











Classified Advertising
REAL ESTATE AND WANTS — PART 6

ST. LOUIS POST-DISPATCH

Sunday Post-Dispatch 82 Pages Today

Sections	Pages	Sections	Pages
First (News)	16	Sixth (Wants and Real Estate)	16
Second	4	Seventh (Sport)	4
Third (Society)	10	Rotogravure	4
Fourth	4	Magazine	8
Fifth (Drama, Auto Radio)	8	Comic	8

VOL. 84. No. 210. — PART ONE. — ST. LOUIS, SUNDAY MORNING, APRIL 3, 1932. — PAGES 1—16A — ★★★★★ — PRICE 10 CENTS

SENATE PREPARES FOR HEARINGS ON BIG REVENUE BILL EARLY THIS WEEK

G. O. P. Leaders Agree With Garner Measure Can Be Passed in Time to Adjourn for Party Conventions in June.

IMPORT LEVIES BOB UP AGAIN

Oil, Copper and Lumber Interests Active — Mills Gives Qualified Indorsement to House Action—Doubts Savings Figures.

By the Associated Press.

WASHINGTON, April 2.—Secretary of the Treasury Mills gave qualified indorsement today to the billion-dollar revenue measure approved by the House. He said there were some "serious defects and discriminations" in the legislation but indorsed it as a victory for sound financial principles. He challenged the assertion of the Democratic House leaders that a $1,000,000 saving in Government expenditures next year could be made by Congress. This saving is counted on by the House to balance the budget with the aid of the revenue bill.

Senate Republican leaders did agree today, however, with Speaker Garner that a determined effort should put through the fiscal program in time to permit final adjournment of Congress before the June political conventions.

Tax Bill Hearings First.

A triple attack on the Treasury deficit will begin next week in the Senate. It involves enactment of the revenue-raising bill, a slash in appropriations and Government reorganization.

The tax bill has first call. Returning from the White House today Chairman Smoot of the Finance Committee declared that hearings on the bill should begin probably next Wednesday.

He agreed with Mills that the 1933 budget would not quite be balanced by the revenue measure passed by the House but had no suggestion regarding new taxes.

Secretary Mills and Treasury experts will be the first witnesses heard by the Senate Finance Committee. Meanwhile Senate opinion on the House measure has not crystallized but there is every evidence the legislation will be favorably received.

General Sales Tax Seems Doomed.

The general sales tax so decisively rejected by the House, seems doomed. There is talk of an effort to revive it in the Senate but Watson of Indiana, the Republican leader, predicted little success for the move.

Because of the contention of the administration that the House measure will not balance the budget, new fields of taxation probably will be explored in the Senate.

Declaring that President Hoover cut the Government budget for next year by $370,000,000 in the estimates he submitted to Congress, Secretary Mills said: "There is little further room for large economies through administration changes alone." He said any real reduction beyond this would have to be done by reorganization and suspension of certain activities during the period of the emergency.

Mills challenged House assertions that cuts in appropriations made there already would bring about a saving of $113,000,000.

"As a matter of fact," he said, "only $27,000,000 of the reductions can fairly be said to represent actual savings. The balance, in all human probability, merely represents deferred appropriations.

Wants Budget Really Balanced.

"When the Treasury Department talks of a balanced budget, it means a balanced budget—not one balanced on paper. When it talks of reduced expenditures, it means an actual reduction in the cost of government, not a postponement of an appropriation for a few months.

"There can be no question as to the willingness of the Treasury Department and other departments of the Government to co-operate with Congress in the development of a non-partisan basis of a real program looking to genuine reductions in the cost of government. As a matter of fact, the departments and independent establishments have already submitted suggestions to the appropriate committees for effecting substantial reductions."

Mills said the House, in passing the tax bill, had recognized and

Continued on Page 2, Column 3.

How to Figure Income Tax Under the New Revenue Bill

Married Man Earning $5000 a Year, After Basic Deductions, Would Pay $37.50 on $1875.

By the Associated Press.

WASHINGTON, April 2.—How much will a married man with no dependents have to pay the Government under the income taxes imposed in the new House revenue bill? Here is how you figure it:

Suppose a citizen makes a return on $5000 earned income. All of that isn't taxed, for, first, he subtracts the $2500 allowance permitted married persons. That leaves a taxable $2500.

Next, he receives a fixed deduction of 12½ per cent of the $5000, or $625, for earned income. All incomes of $5000 are allowed this deduction. It also is applicable to those above $5000 but with the provision that no more than $12,000 may be considered earned income. This deduction on the $5000 income would leave $1875 of taxable income.

The $1875 is the figure on which the citizen pays his tax. The rate on the first $4000 of taxable income is 2 per cent, so he pays the Government 2 per cent of $1875 or $37.50.

No matter how high the citizen's income may be, he always may subtract $2500 for being married. But if his earned income is $13,000 or more, he may apply the fixed deduction of 12½ to only $12,000. That is the maximum the bill permits in making this subtraction except when the income comes from corporation dividends. Then the 12½ per cent deduction is allowed against not more than $5000.

Here's an unofficial table of how much cash a citizen will pay Uncle Sam, assuming that the fixed 12½ per cent deduction can be applied against $12,000 (the normal income tax rates are 2 per cent on the first $4000; 4 per cent on the next $4000 and 7 per cent above that. The surtaxes begin with 1 per cent above $6000 and are graduated up to 40 per cent above $100,000):

Income.	Tax Payable.
$ 5,000	$ 37.50
10,000	210.00
15,000	600.00
20,000	1,160.00
25,000	1,850.00
30,000	2,660.00
35,000	3,600.00
40,000	4,660.00
45,000	5,850.00
50,000	7,160.00
55,000	8,600.00
60,000	10,160.00
65,000	11,850.00
70,000	13,660.00
75,000	15,600.00
80,000	17,660.00
85,000	19,810.00
90,000	22,010.00
95,000	24,260.00
100,000	26,560.00

New York State Stock Transfer Tax $1,898,800 in March.

By the Associated Press.

NEW YORK, April 2. — Stock transfer taxes collected by the State of New York for March totaled $1,898,800, compared with $1,052,704, in February and $2,072,289 in March last year. The State transfer tax during March was at the new rate of $4 a hundred shares, against the old rate of $2 a hundred. Trading during March aggregated about 31,500,000 shares, compared with 31,716,000 shares in the shorter month of February and 65,658,000 shares in March last year.

BRITISH M. P. FOUND SHOT TO DEATH; GUN BESIDE HIM

Edward Marjoribanks, 32, Known as Author and Speaker Had Been Ill.

By the Associated Press.

LONDON, April 2. — Edward Marjoribanks, brilliant young conservative member of Parliament from the Eastbourne division of East Sussex, was found shot to death tonight in the home of his stepfather, Lord Hailsham, near Hailsham, Sussex. He had been ill and suffering from insomnia.

It was reported that a gun was found beside the body in the billiard room of Lord Hailsham's home.

The young man had been working very hard of late, and was writing a "Life of Lord Carson."

Marjoribanks was 32 years old, the son of Archibald John Marjoribanks and the former Myssie Brown, of Nashville, Tenn. Mrs. Marjoribanks later married Douglas McGarel Hogg, who subsequently became Lord Hailsham.

Marjoribanks had published a "Life of Sir Edward Marshall-Hall" and a volume of poems.

Marjoribanks was more than six feet tall and an attractive speaker. He went to the United States a few years ago to address universities on the League of Nations.

TWO SAVED AFTER CLINGING 45 MINUTES TO UPSET CANOE

They Had Drifted About Mile in Mississippi When Taken Aboard Ferry Boat.

Edward Dohrmann, 908 Dover place, and William Hallau, 4444 Grace avenue, were rescued from the Mississippi River yesterday afternoon after their canoe had overturned. They had started from the Century Boat Club landing. They clung to the overturned craft 45 minutes, buffeted about by the high wind.

Persons at the boat club saw the accident and notified police, who went up the river on the Davis street ferryboat and rescued the two youths with the aid of Harry Zeller, operator of the ferry boat. A rowboat was launched from the ferry to take Dohrmann and Hallau from the water. They had drifted about a mile. At City Hospital it was said they were suffering from exposure.

RAILROAD ASKS FOR 'DRASTIC' RATE REDUCTIONS ON AUTOS

Northern Pacific Seeks to "Win This Class of Business Back From Trucks and Dealers."

By the Associated Press.

ST. PAUL, Minn., April 2.—The Northern Pacific Railway today announced it had asked the Interstate Commerce Commission permission to make "drastic" reductions in freight rates on automobiles.

The decreases, which would be effective from Duluth, Superior and the twin cities to points several hundred miles distant, are sought in an effort to "win this class of business back from trucks and country dealers who are driving new cars to interior communities." In some instances reduction by more than half is asked.

DR. WILSON FOR DRY POLL EVERY 10 YEARS

M. E. Leader Says He Is Certain Prohibitionists Would Win Each Referendum.

By the Associated Press.

NEW YORK, April 2.—Dr. Clarence True Wilson, general secretary of the Board of Temperance and Public Morals, told the New York conference of the Methodist Episcopal Church today that he was willing to have a referendum on prohibition every 10 years if the people wanted it. He expressed confidence the prohibition forces would always win in such referendums.

Referring to the recent vote in Congress on a prohibition referendum, Wilson said the wets forgot that 52 of the 187 representatives who voted for a referendum "are strong for prohibition."

INQUIRY INTO $26,000 BONDS FOUND ON PAIR SEIZED HERE

Securities Believed to Be Counterfeit Obligations of Wichita, Kan., School Board.

Two men who describe themselves as a Kansas City attorney and a Chicago contractor, formerly of St. Louis, are held by police while an investigation is being made of their possession of $26,000 in bonds believed to be counterfeit obligations of the Wichita, Kan., School Board.

The men were arrested yesterday afternoon shortly after they had registered at a downtown hotel. Detectives Mitchell and Cliff, who were in the lobby, became suspicious of their actions and followed them to their room to question them. The bonds were found beneath a mattress. The attorney refused to make a statement, telling police "they would have to dig for information," but the contractor said the bonds were genuine and had been acquired in a business deal.

Police are still holding $6000 in similar bonds taken from four men who were arrested Jan. 27. The men have been released as Kansas authorities made no move to prosecute, but only asked that the bonds be marked as counterfeit. An attorney for one of the men has insisted the bonds are genuine and should be returned to his client.

PRINCE GEORGE A BOOK CRITIC

Denounces Modern Novels With Emphasis on Sex.

By the Associated Press.

LONDON, April 2. — Prince George has become a literary critic.

"I am sure," he said at a recent dinner, "that Dr. Johnson would have quickly sickened, as I have sickened, of novels which only exist on a disproportionate interest in sex. I have read dozens of famous novels, many of which should have been operated upon for gangrene at a point approximately two-thirds of the way through."

P. S. CO. FIGHTING $147,406 CLAIM FOR INCOME TAX

This Is Item in $430,000 Which Its Annual Report Says It Will Be Liable for If U. S. Wins.

SOME DEDUCTIONS ARE DISALLOWED

One Is for Damage Payments Under Receivership — Depreciation Allowance Held Too High.

WASHINGTON, April 2.—The appeal of the St. Louis Public Service Co. from the Government's assessment against it of an additional income tax of $147,406 for the year 1928 is pending before the Federal Tax Appeals Board. No date has been set for a hearing.

This is one of the disputed items making up the $430,000 mentioned in the company's annual report for 1931, just issued, as the amount for which the company will be liable for the four-year period 1928-1931 if the Government's contentions are upheld.

The Internal Revenue Commissioner on Feb. 14, 1931, notified the company, which operates the street railway system in St. Louis, that it had been assessed additional taxes of $18,145. The company appealed to the Tax Board and filed a counter claim for a refund of $55,761. The Government Sept. 16 asserted its claim for $129,261 more, making a total of $147,406 alleged to be still due for the year 1928.

Damage Deduction Rejected

The additional item of $129,261 resulted from the commissioner's disallowance as a deduction from income, of money paid out in 1928 for injuries and damages due to operation of the United Railways Co.

That operation was under a receiver, and was prior to acquisition of the property by the Public Service Co. on Dec. 1, 1927. Satisfaction of claims of this description took $987,061 and an additional $99,115 for salaries and expenses of the claims department. In its return the Public Service Co. deducted these items from income which was taxable at 12 per cent.

The Government takes the view that the company may deduct only the amounts paid out on account of its own operations. Its theory is that the obligation assumed by the Public Service Co. for injuries and damages incurred under the receiver's operation was part of the purchase price of the property, or in other words, a capital investment.

The Government rejects the company's claim of $1,453,682 deductible as depreciation on its property at the rate of 3¼ per cent of $44,728,693, and asserts that only $1,200,000 should be allowed for this item. The Missouri Public Service Commission has allowed the company to make an operating charge of $800,000 a year for depreciation, but the company has continued to claim an average of about $1,500,000 annually.

Other Items Not Allowed.

Other items for which the company made deductions in its 1928 report now disallowed by the Internal Revenue Commissioner include: Net loss of $410,837 suffered by the receiver for the United Railways in the taxable period of Jan. 1 to Nov. 30, 1927; losses of $98,220 on real estate sold; contribution of $2500 to the St. Louis Industrial Club; losses of St. Louis Bus Co., a United Railways subsidiary, amounting to $112,322 in 1926 and $114,950 in 1927, and depreciation of busses, $15,648.

If the Government wins in the pending case, it will no doubt assert claims for additional taxes for subsequent years.

The company's attorney in the tax cases is Bernhard Knollenberg of New York City.

Contingent Federal Tax Liability Mentioned in Annual Report.

The statement in the Public Service Co.'s annual report with reference to a contingent Federal tax liability, referred to in the foregoing dispatch, is as follows:

"Additional Federal taxes have been asserted by the Treasury Department for the years 1928 and 1929, and are now in litigation. The issues in dispute, if ultimately determined adversely, would involve total liability for taxes and interest of approximately $430,000 for the four-year period, 1928 to 1931, inclusive."

At the office of the Public Service Co. it was said that if the Government were upheld in its disallowance of injury and damage payments due to the receiver's operations, the cost to the company in additional taxes for the four years

Continued on Page 3, Column 7.

FAIR, SOMEWHAT COOLER TODAY, CLOUDY TOMORROW

THE TEMPERATURES.

12 noon	79	7 p. m.	78
1 p. m.	81	8 p. m.	72
2 p. m.	83	9 p. m.	70
3 p. m.	84	10 p. m.	*67
4 p. m.	83	11 p. m.	*66
5 p. m.	81	12 midnight.	*65
6 p. m.	79	1 a. m.	*64

*Indicates street reading.
Yesterday's high 84 (3 p. m.) low, 62 (6 a. m.)



Official forecast for St. Louis and vicinity: Fair and somewhat cooler today; tomorrow cloudy, and not much change in temperature.

Missouri: Fair and somewhat cooler today; tomorrow, cloudy, possibly showers and somewhat warmer in extreme north portion.

Illinois: Fair cooler today; tomorrow, cloudy, probably showers and somewhat warmer in north portion.

Sunset, 6:26; sunrise (tomorrow), 5.41.

Stage of the Mississippi, 14.3 feet, a rise of 0.9.

This Week's Weather Outlook.

WASHINGTON, April 1. — Weather outlook for the week beginning Monday: For the upper Mississippi and lower Missouri Valleys and the northern and central great plains: Rain or snow over north and showers over south portions at beginning of week, probably some precipitation toward end; temperatures mostly near normal.

EVIDENCE THAT NEW ISTHMUS IS FORMING IN WEST INDIES

Geologists Think It Will Connect North and South America.

By the Associated Press.

PRINCETON, N. J., April 2.—Another isthmus connecting North and South America, by way of the West Indies, may result from movements of the earth's crust in the Caribbean, say scientists of Princeton University.

An expedition from the university found that the islands forming a curving chain from Haiti to South America are gradually being pushed higher above the sea.

Dr. Richard F. Field of the department of geology, who directed the expedition, said: "The results seem to show that the structure of the West Indies is the result primarily of mountain-building processes that have extended through a long period of the earth's history.

Another conclusion of the expedition was that two recent earthquakes that centered about Santiago, Cuba, probably were due to fundamental differences between the geologic structure of Cuba and the land southeast of it.

EX-CROWN PRINCE JOINS SUPPORTERS OF HITLER

Republican "Iron Front" Plans 10,000 Mass Meetings; Election Week Away.

By the Associated Press.

BERLIN, April 2.—Former Crown Prince Friedrich Wilhelm today pledged his support to Adolf Hitler, presidential candidate of the National Socialists, who would repudiate the treaty of Versailles.

Friedrich Wilhelm, hitherto more closely allied with the Nationalist party than with the Hitlerites, announced his position as all political Germany was preparing for a week of strenuous campaigning for the run-off election a week from tomorrow, in which the chief contenders are Hitler and President Paul von Hindenburg.

The Republican "iron front," supporting the President for reelection, is ready for a vigorous campaign. Ten thousand mass meetings will be held. Fleets of motor trucks and airplanes will spread throughout Germany countless handbills urging the voters to make the Von Hindenburg turnout so impressive that Hitler will be decisively smashed. Here is the "Iron Front" appeal: "Hitler means: Inflation, war, distress, hunger and misery for the whole nation."

SIX BURNED TO DEATH IN AUTO IN COLLISION NEAR TOLEDO, O.

Tank of Car That Hits Parked Truck Explodes, Throwing Gasoline Over Occupants.

By the Associated Press.

TOLEDO, O., April 2.—Six persons were burned to death late tonight when their sedan struck a parked truck 12 miles west of Toledo.

Three of the dead are Mr. and Mrs. Reinert Leiska and their daughter, Rose Ann, 3, who live near Lyons, O. The other victims are thought to be brothers named Tompkins, who live near Delta, O.

When the sedan, driven by Leiska, struck the truck, the gasoline tank of the sedan exploded. The burning gasoline was thrown over the victims.

France on Daylight Saving Time.

PARIS, April 2.—France went on daylight saving time at 11 p. m. Greenwich mean time tonight. Thus it became midnight, French daylight saving time, at 6 p. m. Eastern standard time.

LINDBERGH BABY NEGOTIATOR OFF ON ANOTHER TRIP

John H. Curtis "On Business for the Case," Says Admiral Burrage, Spokesman for Men.

NO DETAILS GIVEN OUT ON MISSION

New Jersey State Police Reiterate That They Attach No Significance to Activities.

By the Associated Press.

NORFOLK, Va., April 2.—John Hughes Curtis, one of three negotiators for the return of the kidnaped Lindbergh child, slipped away from Norfolk today on a mission announced by the intermediaries to be in the interest of the negotiations.

Rear Admiral Guy H. Burrage, retired, spokesman for the three men, said that Curtis, a Norfolk boat builder, was "off on business for the case," but he refused to comment further on the matter.

Curtis, whose negotiations for the return of the infant son of Col. and Mrs. Charles A. Lindbergh, has twice before carried him away on mysterious trips, presumably left the city this morning. At his home it was reported that he had left the house about 7:30 or 8 o'clock.

One week ago, Curtis suddenly left the city on a two-day trip in connection with efforts of the Norfolk men to negotiate the return of the Lindbergh baby. On his return he said that he was encouraged with the results of his trip and that the negotiations had reached a "semi-final" stage.

The day after Curtis made his trip, Dean Dobson-Peacock, one of his associates, journeyed by plane and motor to Hopewell N. J., to confer with Col. Charles A. Lindbergh. On his return he announced the flyer had requested the Norfolk intermediaries to carry on with their work.

It first became known that negotiations were under way here for the return of the baby, kidnaped more than a month ago, after the three intermediaries visited Col. and Mrs. Lindbergh on March 22.

In his 9 p. m. bulletin, Schwarzkopf said "the Coast Guard has not reported any of its activities to these headquarters and we have no report that the Lindbergh baby is being held on a small boat beyond the 12-mile limit."

He said the police were following "definite leads which have not proven negative at this time," but added that their nature could not now be divulged.

He said no reduction had been made or contemplated in "the number of investigators attached to these headquarters."

State Police Say They See No Significance in Activities.

By the Associated Press.

HOPEWELL, N. J., April 2.—State police reiterated today that neither they nor Col. Charles A. Lindbergh saw any significance in the activities of three Norfolk (Va.) citizens who are trying to bring about the return of the kidnaped Lindbergh baby.

A dispatch from Norfolk saying the three had announced a new development in their purported negotiations with the abductors brought the statement from Col. H. Norman Schwarzkopf, State police head.

In answer to a question as to whether Salvatore Spital and Irving Bitz, underworld go-betweens named by Col. Lindbergh, had reported failure in their attempt to trace the kidnapers, Schwarzkopf replied he had received no information from them.

The United States Coast Guard and immigration officials scoffed at a report that they had information the baby was being held on board a yacht at sea and that a transfer from one boat to another was to be made.

GALILEEAN BATHS REOPENED

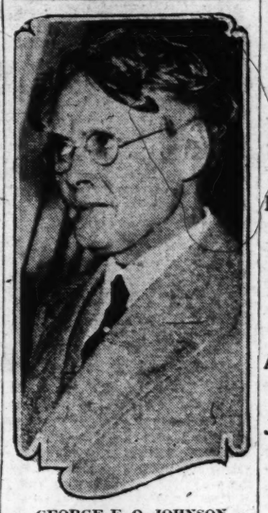
Were Built by the Romans 2000 Years Ago.

By the Associated Press.

JERUSALEM, April 2.—The lavishly equipped Roman baths beside the Sea of Galilee, where Roman proconsuls used to make their ablutions 2000 years ago, have been re-equipped and opened to the public by American promoters.

Their concession is for a trial period of five years, after which improvements totaling about $200,000 will be necessary for continuance of the concession for another 40 years. The Tiberias hot springs are supposed to have properties which will aid in cure of muscular rheumatism and similar ailments.

TELLS SENATORS OF AL CAPONE CASE



GEORGE E. Q. JOHNSON.

SAYS SEER WROTE MRS. BORDLEY'S 'QUEEN' LETTER

Mrs. J. W. Tatum Testifies Vision of Mary, Scotch Monarch, Was Dictated by Psychic.

The "Mary, Queen of Scots letter" of Mrs. Blanche Bordley, describing a vision of the hapless monarch in two sojourns in the flesh, was identified yesterday as merely the account of a "psychic" seer who needed money and was getting it by having trances for her acquaintances.

Such was the testimony of Mrs. J. Warren Tatum of Los Angeles, wife of a nephew of Mrs. Bordley, who was a witness in Circuit Judge Rutledge's court in defense of Mrs. Bordley's will. Mrs. Bordley's sister, Mrs. Adele L. Tatum of Los Angeles, is contesting the will on the ground that Mrs. Bordley was of unsound mind when she left the larger part of a $1,000,000 estate for incurables.

The account of the vision, which told of the unhappy Queen, Mary, weeping on top of a tower as she thought over an evil deed in a previous life, was written by Mrs. Bordley after it had been detailed to her by the "psychic." Mrs. Tatum related. Asked to define a "psychic," she said, "When you are a psychic, you think you know a lot about things you don't."

Learned of 'Letter' in 1923.

The witness said she first had learned of the existence of the "letter" when she breakfasted with Mrs. Bordley at her Los Angeles apartment in 1923, along with Mrs. Adele Donovan Chambers, a niece of Mrs. Bordley.

"After breakfast, Mrs. Bordley and Adele (Mrs. Chambers) went ahead with some work they were doing," the witness said. "Adele was teaching and lecturing on Rosicrucian beliefs and was getting a lecture ready at the time. One or the other brought up the name of Lelia Parker, a woman who had interested Adele in Rosicrucian work.

"I said to Mrs. Bordley, 'What do you know about Lelia Parker?' and she said, 'What do you know?' I told her I knew a lot, that Lelia Parker had read my son's horoscope for me and had scared me out of a year's growth. Lelia was financially embarrassed at the time and I had paid $5 for the horoscope because Adele asked me to help her. Lelia was not licensed to tell fortunes or anything like that so I sent the money by Adele.

Vision Dictated by 'Psychic.'

"I asked Mrs. Bordley, 'What has she done for you?' She told me she and Adele had been to see her and that Lelia, after taking a bracelet or some trinket of Mrs. Bordley's, rubbed it over her forehead and went into a trance. That was when she had the vision and Mrs. Bordley wrote it down.

"'What did she tell you?' I asked. 'Oh, I am a highborn lady!' she said, and we both laughed about it. I said, 'That's better than being a Pekinese dog, isn't it?' Adele was highly displeased at the way Mrs. Bordley scoffed at her friend."

Mrs. Tatum related that Mrs. Bordley referred to making a copy of the "vision" which she had packed in a trunk, but told her, "I'll show it to you sometime." When the witness, who had identified the handwriting in

Continued on Page 2, Column 4.

PROSECUTOR TELLS OF HIS COMPROMISE WITH CAPONE

District Attorney G. E. Q. Johnson Before Senate Group Says Wilkerson Approved Recommendation for Short Term.

ATTORNEY GENERAL WAS KEPT ADVISED

Jurist's Unexpected Decision to Force Gangster to Stand Trial Laid to Wide Publicity Given Sentence Agreed Upon.

Special to the Post-Dispatch.

WASHINGTON, April 2.—District Attorney George E. Q. Johnson of Chicago, recently told the Senate Judiciary Committee in executive session the story of the negotiations with "Scarface" Al Capone and his brother Ralph which preceded their convictions in income tax fraud cases.

Johnson's testimony was given at a hearing on the nomination of Federal Judge James H. Wilkerson of Chicago to be Judge of the United States Circuit Court of Appeals. The story of how the Government trapped the Capone brothers and other gangsters was told in detail to the committee. This has just been made public.

Johnson's story of building the case against Capone follows closely the story told by a Post-Dispatch correspondent at Chicago in the editions of June 7, 1931.

Johnson gave details of the much publicized "compromise" under which Capone was to plead guilty and receive a comparatively short term.

When Judge Wilkerson rejected the agreement with Capone, the gang chief stood trial, was convicted and sentenced to 11 years at Leavenworth.

Capone's attorney came to him, Johnson said, about May, 1931 and said the gangster knew he had been indicted and wanted to know if the District Attorney would consider a plea of guilty with a recommendation.

"I told him," Johnson testified, "I could not tell at that time as it was a case of great public interest.

Made Trip to Washington.

"About the middle of May I came to Washington on official business. We had subpenaed a great number of witnesses and our grand jury testimony developed when they were questioned after they had testified, they had gone back and talked to Capone, so Capone was well advised what was going on through these people themselves and they were people of very low order, prostitutes, gunmen, killers and dozens of gamblers, all people living outside the law.

"I reported the matter briefly to the Attorney-General and asked him whether I should proceed on my own initiative as I had always done, or whether I should report because of the great public interest in the case. The upshot was he directed me then to keep Assistant Attorney-General Youngquist advised."

After that, Johnson said, he frequently called Youngquist on the telephone to keep him advised of developments and "once or twice" conferred with him in Chicago.

He said he also had a "number" of conferences with Capone's counsel.

"There were a great number of problems in the case that made me think it was advisable to make a recommendation," Johnson testified. He pointed out some of their evidence was in a letter, the purpose of which was to offer a compromise and that presented "legal problems."

Conferred With Judge.

Johnson then told of his conferences with Judge Wilkerson over the compromise plan, which the Judge finally rejected.

Pointing out that the pleas of guilty were entered about June 16, he said:

"Very early in June I first went to see Judge Wilkerson. I told him about the difficulties we were encountering before the grand jury. I told him about the things we feared and I did explain to him my very great anxiety and I want to say that my great objective was to get Al Capone in the penitentiary, because my experience had always been that once these leaders have been imprisoned they never amounted to anything.

"Judge Wilkerson then, I do not know what consideration he gave it—but he said: 'You had better think that over carefully.' It was

Continued on Page 8, Column 2.

HANDLERS OF LOOT OF HANNIBAL BANK ACCUSE DEAD MAN

They Name Abe Cooperman as 'Fence' Who Was Conducting Marketing of Stolen Bonds.

FOUR ARRESTED FREED ON BOND

They Are Charles Spicuzza, Sam Cooperman, J. J. O'Brien and J. P. Kent—Grand Jury to Reconvene

With the trail of the stolen Hannibal bonds leading to a dead man, St. Louis police and the Marion County prosecutor, aided by Chicago investigators, are trying to reach persons now living who were guiltily involved in marketing the loot, and the actual perpetrators of the $140,000 Hannibal bank robbery of last October.

At the time when the inquiry shifted back to St. Louis yesterday, after a three-day grand jury session in Hannibal, the chief weight of accusation lay against Abe Cooperman, killed more than two months ago. He appears as the primary "fence" in placing on the market the nearly $100,000 of bonds taken by the robbers.

Of those concerned in handling the bonds, all now agree in placing the responsibility on Cooperman. Charles Spicuzza, who gave an $18,000 block of the bonds to Howard Sidener, former Circuit Attorney, to sell, says he got the bonds from Cooperman as security for a $4000 loan. Eugene Epstein, who sold $7500 of the bonds to a St. Louis purchaser, says Cooperman made him a cat's-paw in the matter, and that this caused him to shoot and kill Cooperman Jan. 26. Harry Sodini, St. Louis and Chicago hotel proprietor, says he got from Cooperman the $5000 of bonds which he posted as collateral for a loan, but had no knowledge that they were stolen.

Four Placed Under Bond.

Four men were placed under bond in Hannibal yesterday, following the issuance of informations against them by Prosecuting Attorney Rendlen Friday evening. The informations, charging the four with receiving stolen property, were based on the statements made to Rendlen by Sidener, Cooperman's widow, and other witnesses. These statements were heard also by the grand jury, which has returned no indictments so far in the case, but will reconvene within a few days.

Spicuzza, St. Louis fruit dealer and gangsters' bondsman, named in one of the informations, was placed under $25,000 bond, with Joe Cusumano of St. Louis as bondsman. The same bond was required of Sam Cooperman, brother of the deceased Abe, who received from Abe's widow a package said to contain bonds, and who says he destroyed the package. Jack Levy of St. Louis signed his bond.

Joseph J. O'Brien of Chicago, previously charged in a warrant with participation in the robbery, was named in an information on the stolen property charge, and is under $10,000 bond, signed by Levy. The fourth man named, James P. Kent, bond salesman, who went to Decatur, Ill., and found a purchaser for the bonds marketed by Sidener, was permitted to sign his own $5000 bond.

Two other informations, making the technical charge of conspiracy, were issued against Mrs. Abe Cooperman and Herman Cooperman, a brother of the late Abe. They were permitted to sign their own $2000 bonds, and the procedure was intended chiefly to insure their attendance as witnesses if they are wanted further. Another brother, Albert Cooperman, has been finally excused as a witness.

Former Circuit Attorney Sidener, chief witness in the inquiry at Hannibal from Wednesday to Friday, said in his first statement that he had heard that Spicuzza, before getting him to handle the bonds which he sold in Decatur, had endeavored to get another man to handle the bonds, but that the first man had refused.

Spicuzza confirmed this when he said, in his statement Friday evening, that he first asked his lawyer, Albert Johnson, to sell the bonds, but that Johnson declined. This was verified and further explained by D. Arthur Bowman, St. Louis bond dealer, who told the Hannibal prosecutor that Johnson gave him a list of bonds, and asked him whether they were desirable purchases. Bowman says he supposed Johnson was thinking of buying the bonds.

"Hold" Order Against Bonds.

Bowman said he looked up the bonds, and found a "hold" order recorded against them. Such an order means not necessarily that bonds were stolen, but that there is some reason for special inquiry before purchase. "I told Johnson he would better not buy them," Bowman said. Bowman was not required to appear before the grand jury, the prosecutor being satisfied that the facts were as stated by him.

On other points, the stories of Spicuzza and Sidener differ widely. Sidener said Spicuzza owed him $800, and that he took out that amount from the $5000 that he got at a St. Louis bank by cashing the draft given him by Leo Bailey of Decatur as first payment on the bonds. Spicuzza says he did not owe Sidener a dime, and that the close friendship, which Sidener charges him with betraying, never existed. He signed bonds for some of Sidener's clients in the criminal courts, he said, and had thrown some business in Sidener's direction, but had never been hunting or fishing with him, as Sidener seemed to suggest when he spoke of their common tastes in sportsmanship.

Spicuzza said he took $4200 and let Sidener have the $800, though he considered it too much, as he only expected to get for himself a little more than the $4000 he had lent Cooperman on the bonds. While, according to Sidener and Bailey, an additional $7000 or more was to be paid later, Spicuzza said he knew nothing of this, and that if he had received any more, he would have sent it to Cooperman's widow.

Spicuzza Contradicts Sidener.

Sidener said Spicuzza told him, in their talk last month, that the bonds were picked up by him at a bargain from an estate which had been settled "in the East." Spicuzza said Cooperman told him something about getting the bonds from an estate, and that probably he had repeated this to Sidener, but that, to the best of his recollection, he told Sidener that he got the bonds from Cooperman.

The fact that Cooperman handled stolen bonds from the Hannibal bank was made generally known by the circumstances of his death, at Epstein's hands, in January.

"Sidener was at my home last Tuesday night," Spicuzza said yesterday. When he said he was not able to get in touch with me he's not telling the truth. He told me he was going to Hannibal, and I said, 'I guess I better go up there, too.'

"He said, 'No, you won't be needed.' I'd have been there right from the start if it hadn't been for that fellow." Spicuzza surrendered at Hannibal Friday noon, while St. Louis police were looking for him.

Sidener has announced that he will pay the Decatur bank, on which Bailey's draft was drawn, the $800 received by him, and Spicuzza's lawyer, Johnson, says Spicuzza will pay in the $4200, though Spicuzza protests that this will leave him without remuneration for the $4000 which he says he lent the deceased Cooperman.

In the grand jury inquiry at Hannibal, Emory Smith, Assistant Attorney-General of Illinois, and counsel for the Bankers' Association of that State, took an important part. He questioned the witnesses before they gave their testimony to the grand jury, and was in close touch with Prosecuting Attorney Rendlen throughout. He will be back at Hannibal when the inquiry is resumed. Detective-Sergeant Furst of Chicago, on the staff of Pat Roche, investigator for the State's Attorney's office, was with him.

The Hannibal inquiry is one of several which Smith and Furst are directing, into the disposal of bonds stolen in several robberies. Smith announces that about $50,000 of the stolen Hannibal bonds have been recovered, including the $30,500 accounted for by the Cooperman-Epstein, Cooperman-Sodini, and Spicuzza-Sidener incidents. Smith, Furst and Prosecutor Rendlen conferred with Circuit Attorney Miller here Friday night.

MAN HIDES IN TRUCK AND ROBS DRIVER OF $425

Takes Motley Chauffeur for Market in Wellston Was Carrying to Bank.

Hadley Thompson, chauffeur for the Rosegrant Market, 6401 Spencer place, Wellston, was robbed of $425 at 8 o'clock last night when he was taking the money to a Wellston bank to deposit.

Thompson said the robber appeared at his shoulder soon after he had left the market and forced him to drive about a mile to Pennsylvania and Etzel avenues. There the robber took the money and fled.

Gov. Roosevelt and His Family



NEW YORK executive with Mrs. Roosevelt and their children leaving St. James' Episcopal church, Hyde Park, New York, of which he is a trustee.

SENATE PREPARES FOR TAX HEARINGS EARLY THIS WEEK

Continued from Page One.

affirmed the necessity of balancing the budget, from which principle there could be no turning back. He added that he hoped the defects in the bill would be corrected in the Senate and the amendments concurred in by the House.

In preparing the bill, Mills said, neither the Ways and Means Committee nor the House had before it a concrete program for definite reduction in expenditures and that such a concrete program was imperatively necessary.

Plans Cut in Appropriations.

Chairman Jones called the Senate Appropriations Committee to meet Monday to begin rewriting the appropriation bills for the Interior, State, Justice, Commerce and Labor Departments to comply with the Senate's order for 10 per cent cuts in these funds. "We can make the 10 per cent cuts all right, but I am beginning to wonder whether more damage will be done than is accomplished in savings," Jones said. He expressed grave doubt that Congress would be able to pare down next year's appropriations by much more than $100,000,000.

Import Levies Planned.

Import levies to be sought in the revenue bill to aid the lumber, oil and copper states, again will return tariff debate to the Senate, which has just put approval on the Democratic tariff program.

Spokesmen for the producing states, most of them west of the Mississippi, have given notice they will campaign for taxes on foreign products, contending this is the way to help the domestic industry.

Party lines are split on this issue, with some Republicans officially on record for import taxes and Senator Hayden (Dem.), Arizona, ready to fight for a levy on copper.

Senator Vandenberg (Rep.), Michigan, has notified the Senate he felt a copper tariff was necessary to prevent the destruction of the American producers.

For Tax on Oil Imports.

Senator Shortridge (Rep.), California, plans to attempt to increase the House levy of 42 cents a barrel on petroleum imports to $1, and says if he cannot get $1 he will demand a tax of 2 cents a gallon, or 84 cents a barrel.

Senator Thomas (Dem.), Oklahoma, long a campaigner for an oil tariff, disagrees with the Californian, giving this explanation: "The revenue bill should be framed to get the maximum revenue; to that end it should encourage imports to add to revenues. This is not a tariff bill and should not be treated as one."

Senator Jones (Rep.) Washington, says he will fight for wood pulp and lumber import taxes, along with a levy on shingles. Support is expected for this move from the other Senators of the producing states, including Maine.

Hopeful of Finish by June.

Speaker Garner today expressed the opinion that, with the tax bill disposed of by the House, Congress would adjourn by June 10 at the latest if the Senate showed the same speed as the House had shown. The Republican convention opens June 14 at Chicago, and the Democratic convention June 27.

"Ninety per cent of the House is in favor of adjournment before the conventions," Garner said. "I have canvassed both sides of the House and both Democrats and Republicans are anxious to complete business by the first of June."

Although Garner said that "we are being rushed for time," he added he felt there was no necessity for Congress to come back during the summer after a recess for the conventions because all the work could be done by June 10.

SAYS SEER WROTE MRS. BORDLEY'S 'QUEEN' LETTER

Continued from Page One.

the "letter," added, "That's the copy she made!" her statement was ruled out because she indicated she had not seen the document previously.

Questioned about $1000 pairs of shoes supposedly bought in keeping with the elderly widow's queenly delusions, Mrs. Tatum corroborated other defense testimony that the shoes were part of a treatment for fallen arches and bunions.

"Once before we went on a mountain trip, Mrs. Bordley took the shoes off to rest her feet, and my husband said, 'Why I could put those one!' Mrs. Tatum recounted. "Mrs. Bordley shouted to him, 'Keep your feet out of them! They're big enough already.' There were three pairs of the shoes and they not only had arch supports but actual casts in them. She paid $1000 and thought she had been beaten at that."

Mrs. Tatum testified that her husband's brother, Robert Tatum, had obtained $10,000 from Mrs. Bordley on one occasion because of despondency over business difficulties. Later, according to the witness, Robert Tatum's wife went to Mrs. Bordley weeping and asked for $8000 more on the same pretext.

"I saw Mrs. Bordley shortly after that occasion," Mrs. Tatum said, "and she told me she was never more infuriated in her life. After she had given Robert's wife, Margaret, $1000, she went down on the elevator and found Robert was waiting on the sidewalk outside for the money. She said, 'I'm through with him. I'm tired of his actions.'"

Mrs. Bordley Liked Biography.

Mrs. Bordley was fond of reading biography, disliked two books which pried into the private lives of George Washington and President Harding, and had in her possession two volumes called "Getting the Best of Your Nerves" and "Glimpses of Light," according to Mrs. Tatum.

The witness said she never had seen Mrs. Edna Percy of Los Angeles, who told of Mrs. Bordley's supposed occult adventures, in Mrs. Bordley's company. She referred to Mrs. Percy as an "amateur elocutionist."

An evaluation of the Tatum family by Mrs. Bordley was read to the jury in the deposition of Mrs. Anne H. Effinger of New York City, who was Mrs. Bordley's traveling companion for the last five years of her life.

Mrs. Effinger said Mrs. Bordley called the Tatums "a very curious family."

Clifford Tatum was described as "quite a success, although irritable and highly extravagant." Warren was a "godson and favorite, with such a nice disposition." Robert was "very dissipated and had never amounted to anything." Frank "had a bright mind, but had had an unfortunate break with the family. Eugene was "not fully developed."

Clifford, Robert and Warren Tatum were in the courtroom when the deposition was read and sat in stolid silence.

Discussing the will, in which Mrs. Bordley left $315,000 to relatives, friends and employes and various charities, Mrs. Effinger said the widow had told her she did not feel called upon to leave a great amount of money to the Tatums.

Forecasts Will's Provisions.

"She said Mr. Bordley (Daniel C. Bordley, a tobacco manufacturer) had worked hard for the money and that she would leave most of it to charity as they had agreed," Mrs. Effinger testified. "She said the disposal of the money was a terrible responsibility and that she was going to establish a trust fund for chronic invalids because she had seen so many turned away from hospitals.

Relating that Mrs. Bordley in extensive travels over the world always had insisted on a motto of "spend well and leave well," Mrs. Effinger said she had increased the principal of estate by her savings, made shrewd business deals and checked her expenditures closely. "She always made quite a to-do when she was overcharged," the witness said.

Testimony, which has been underway for more than two weeks, will be resumed tomorrow. Court attaches say that it is the first case in the history of the St. Louis Circuit Court which has been carried over from one term of court to the next. A stipulation for that purpose was agreed on by attorneys before the start of the case.

OPERA 'LUCIA' AT THE ODEON

St. Louis Company Will Appear Next Sunday Evening.

Donizetti's opera, "Lucia di Lammermoor," will be given next Sunday night at the Odeon by the Molino Grand Opera Company of St. Louis under direction of L. M. Molino.

Leading parts will be taken by Enrico Clausi and Minerva Molino.

Echoes of House Tax Fight; Missourians in Spotlight, Garner's Prestige Suffers

Dyer Does Double About Face—La Guardia Emerges as Strongest Figure—The Administration Coup That Failed.

By PAUL Y. ANDERSON,
A Staff Correspondent of the Post-Dispatch.

WASHINGTON, April 2.

THE colorful struggle over the tax bill, in addition to providing the most exciting spectacle which the House has produced since wartime, is likely to have important political echoes. For example, it will be interesting to watch what happens next November, if anything, to St. Louis' two Republican Congressmen, Dyer and Niedringhaus, for voting for the tremendously unpopular and now discredited sales tax. Dyer's course was extraordinary. Four days before the committee of the whole voted on the proposal he told this writer he would vote for it because there was "nothing else to do." The morning after the vote was taken he told another Post-Dispatch correspondent he was absent during the ballot but would have voted against the tax if he had been there, adding that he was "always against such a tax." Finally when the House had a record vote on the tax Dyer voted for it.

Even more diverting was the performance given by Dyer and Niedringhaus in connection with the provision to tax malt, wort, grape concentrate, coal, coke and gasoline. This section was of especial interest in St. Louis, because if finally adopted it will produce large increases in the prices of materials used in making home brew. The gasoline and oil taxes—in reality tariffs—would permit producers to exact more than $150,000,000 a year from the consuming public, it was said during the debate. Their adoption was the result of a log-rolling trade among members from oil-producing and coal-producing states. On the final roll call Dyer and Niedringhaus voted for all these taxes and tariffs. But when the roll call was finished, and the count showed that their votes were not needed to keep that section in the bill, they asked and obtained permission from the Speaker to change over and be recorded as voting against the taxes.

* * *

MISSOURI Representatives played unusually conspicuous parts throughout the battle. Cochran of St. Louis, Lozier, Cannon Nelson and Johnson, all Democrats, joined vigorously in the attack on the sales tax, and contended strenuously for increased taxes on wealth. Cochran coined the catchy phrase that the sales tax would hit "almost everything except Bibles, pig knuckles and admissions to the breadline." Johnson offered the proposal to deprive American corporations of the right to deduct from their Federal taxes the taxes they pay to foreign Governments, and succeeded once in having it passed, although it was knocked out later. Cannon made a hard but futile fight to repeal the provision which enables affiliated corporations to make a "consolidated return," under which they subtract the losses of one company from the profits of another. The House did make the rate slightly higher on consolidated returns. Lozier delivered one of the most effective speeches made against the sales tax. All the Democrats in the Missouri delegation with the exception of Milligan, voted against that proposal. All four Missouri Republicans, including Hopkins and Manlove, voted for it.

During the uprising which came to a climax in the rejection of the sales tax, the insurgent coalition wrote into the bill substantial increases in the taxes on large inheritances. All these increases were retained except one, on which the House in its final vote reversed the committee of the whole. The people to benefit from that reversal are persons with net incomes of more than $100,000 a year. Under the Swing amendment the rates would have ranged upward until income above $5,000,000 would have paid 65 per cent. Under the rates finally adopted by the House, income above $100,000 a year will pay a flat 40 per cent. Here again Dyer, Niedringhaus, Manlove and Milligan voted for the lower taxes on incomes of more than $100,000 a year, while the remainder of the Missouir members voted for the higher rates. Observers here will be surprised if the Senate does not restore the higher rates to the bill.

* * *

A PECLIAR phase of the fight over tse surtax rates consisted of the failure to get reliable estimates from the Treasury Department of the additional revenue which the Swing rates would yield. Secretary Mills' figures not only fell far short of those calculated by other experts, but his own estimates conflicted with one another. From sources which have been found reliable in the past, it was stated that the expected increase would be about $95,000,000 a year, as contrasted with Mills' statement it would not exceed $30,000,000. Two curious and contradictory arguments were offered against high surtaxes. One was that they would produce very little revenue because the big incomes "are no longer there," and the other was that they would take so much money from large taxpayers that they would take their capital out of industry and invest it in tax-exempt securities. In contending that high surtaxes would prompt the people who own the country's industry to sell

Continued on Page 4, Column 4.

SUPREME COURT RAKED BY G. O. P. CONVENTION

Fifteenth District Session at Joplin, Mo., Instructs for Hoover.

By the Associated Press.

JOPLIN, Mo., April 2.—The Missouri Supreme Court was taken to task by Fifteenth District Republicans in a resolution adopted at their convention here today.

"We denounce and deprecate political judicial decisions, whether rendered by high courts or low," the resolution stated, "and we take notice that our State recently has fallen victim to two of them."

No mention was made of specific Supreme Court decisions, but it was understood the criticism was directed particularly at two. One upset Gov. Caulfield's senatorial redistricting set-up and the other took from him control of the Kansas City Police Department.

The convention named four delegates to the Chicago convention: Frank Childress of Joplin, mine operator; M. E. Gilliox, Monett contractor; Mrs. J. C. Turk of Mount Vernon, and Mrs. Jerry Underwood of Granby. Each will have three-eighths vote in the national convention as the district is allowed only a vote and a half. The delegates were instructed to "labor unceasingly" for renomination of Herbert Hoover for President, whose administration was sweepingly indorsed.

Indorsement also was given to records of Gov. Caulfield, Congressman Joe J. Manlove and Senator Roscoe Patterson. Dr. E. B. Clement of Macon was indorsed for re-election as National Committeeman and Mrs. Grace Semple Burlingham of St. Louis for Committeewoman. Arhur M. Curtis of Springfield was recommended for re-election as State Chairman.

Mercer Arnold of Joplin was named a presidential elector for the district.

NEW YORK DECENCY CAMPAIGN

Four Sellers of Magazines Held for Trial.

By the Associated Press.

NEW YORK, April 2.—Magistrate Michael A. Ford ordered four newsdealers held in $500 bonds each today for trial on charges of selling obscene literature, and announced he was "shocked to learn our city is flooded with publications of this nature." Twenty-six magazines were condemned by name by the Court. Arrests of the newsdealers followed upon a campaign led by the City Decency Committee, with the co-operation of the District Attorney's office.

PEORIA LAWYER ADMITS ACTING FOR KIDNAPERS

Confesses With Contractor After Release of Dr. James W. Parker, Held Captive 18 Days.

SAYS HE WAS TO GET 10 PCT. OF RANSOM

Police Expect Arrest of Three Abductors — Physician Denies Any Money Was Paid for Freedom.

By the Associated Press.

PEORIA, Ill., April 2.—Two men were held on open charges today after signing, police said, written statements confessing they had acted as agents for the kidnapers of Dr. James W. Parker, wealthy physician. Parker was released by his abductors last night after he was held captive 18 days.

The two men are Joseph H. Pursifull, Peoria attorney, and J. W. Betson, a contractor and one-time candidate for Mayor.

Meanwhile, Peoria and State highway police planned to search the countryside for the farmhouse in the Pekin neighborhood, where the 65-year-old physician was held.

Chief of Police Thomas McCann said the attorney, in his confession, said he had no knowledge of the kidnapers until last Monday when Betson came to him and asked him to carry on negotiations with the Parker family.

Pursifull, who filed for the office of State's Attorney this spring but withdrew, said his agency fee was to have been 10 per cent of the ransom. Sergt. Oliver Kempster of the State police said no ransom had been paid. The attorney, in his confession, said he had intended to return his fee to the Parker family.

The physician was released by his abductors, police think, after the kidnapers learned authorities were closing in on them.

The capture of three kidnapers of Dr. Parker was anticipated tonight by Chief of Police McCann. Kidnaping for ransom is punishable by death in Illinois.

Chief McCann was left in full charge of the investigation tonight with the withdrawal of agents of Chicago's "Secret Six" from the case. Alexander Jamie, chief investigator for the Chicago agency, left for his home, stating the matter was purely local and could be handled by the police.

Both prisoners maintained through hours of questioning that they had no part in the abduction. Dr. Parker remained in seclusion at his home, and his son, James W. Parker Jr., said the physician was very weak from his ordeal, his eyes under particular strain because of the long periods he was forced to be blindfolded. Part of the time he was allowed to read magazines.

The Parker family made known it would give all possible aid in the capture of the kidnapers, to whom no ransom was paid. No attempt was made to take Dr. Parker in search of the house where he was held, but the police said they had information which they expected would lead to arrests.

USES CANE ON WINDSHIELD OF HIS WIFE'S AUTOMOBILE

Herman L. Weiss Says Man He Saw in Car With Her Fled.

Herman L. Weiss, 6222 Green avenue, St. Louis County, an insurance agent, was taken to police headquarters yesterday after he had used his walking cane to smash the windshield and windows of a parked automobile occupied by his wife, and his 17-year-old daughter, in front of 1114 Locust street.

His wife, Mrs. Goldie Weiss, and the daughter, Hermione, were taken to the City Hospital for treatment for cuts. Weiss was released when his wife declined to prosecute him.

Weiss said that passing on a street car he saw his wife, daughter and a man in the automobile which he had presented to his wife two years ago. He left the car at the next stop and started toward the automobile. He said he was so enraged when he saw the man flee that he began beating the windows of the automobile with his cane.

ST. LOUIS POST-DISPATCH
Founded by JOSEPH PULITZER
Dec. 12, 1878.
TELEPHONE: MAIN 1111
Published Daily by the Pulitzer Publishing Co. Twelfth Boulevard and Olive Street.
MEMBER OF THE ASSOCIATED PRESS and AUDIT BUREAU OF CIRCULATIONS
The Associated Press is exclusively entitled to the use for publication of all news dispatches credited to it or not otherwise credited in this newspaper and also the local news published herein. All rights of republication of special dispatches herein are also reserved.
Subscription rates by Mail in Advance.
Daily and Sunday, one year.....$10.00
Daily, without Sunday, one year.....8.00
Sunday only, one year.....2.00
Daily only, 50c a month; Sunday, 10c a copy.
Remit either by postal order, express money order or St. Louis exchange.
Subscription Rates by Carrier.
Delivered by city carriers or out-of-town dealers: Daily only, 50c a month; Sunday, 10c a copy.
Entered as second-class matter, July 17, 1879.

THIS WEEK'S OPTICAL SPECIALS



Folding Oxfords
White gold filled folding Oxford. Several designs to choose from. Your choice..... $4.95

$5.50
Kryptok Bifocal Lenses
For distance and reading ground into one lens. Formerly Sold for $10.00 Pair

$2.95
Reading and Sewing Lenses
Large round toric spherical lenses.

Octagon or Fancy Shapes, $1.50 Extra to Above Prices



$7.00 Courtland Rimless Mtg., $3.95
Flexible bridge in pink or white gold filled; rocking pearl pads.



$3.00 White Metal Frame, $1.95
White metal engraved frame. Rocking pearl pads. Very comfortable.

Wolff-Wilson Optical Department
7th and Washington Only — Dr. S. B. Lappeman, Owner

We Deliver the Goods!
30c pound
TASTE-TESTED COFFEE
"Taste-Tested and Good"
Morath
COFFEE SPECIALISTS
3-lbs., 80c
Phone CENTRAL 6980
NINTH AT ST. CHARLES



Clearance!
Gas Ranges
$5
Cabinet style—taken in trade — including such makes as Quick Meal, Charter Oak, Buck's, Orbon and others.
Open Evenings Till 9
UNION-MAY-STERN'S
EXCHANGE STORE
7TH & Market Streets

$25.00 Cash

Will be paid to the person writing the best reasons, in the opinion of the judges, on

"Why You Should Patronize Your Independent Merchant"

(Write a Letter, Not Exceeding 150 Words)

The winning letter will be published with the name of the winner, in this space Sunday, April 17. $5.00 each will be paid to the writers of any of the letters which are used in subsequent advertising. Mail answers to any one of the following Independent Tire Merchants. Letters must be received before Monday morning, April 11.

This Announcement Is One of a Series Paid for by the Following Independent Tire Merchants

MERCHANTS TIRE CO. 2710 Washington Ave.	Federal TIRES	BECKER-LEHMANN CO. 3041 Olive St.	McClaren TIRES
SUBURBAN TIRE SERVICE CO. 1426 S. Grand Blvd.	Kelly-Springfield TIRES	The BEVERLY RUBBER CO. 3226 S. Grand Blvd.	Silberling TIRES
SWEENY TIRE CO. 1501 N. Grand Blvd.	Dayton-Thorobred TIRES	The GENERAL TIRE CO. 3400 Washington Blvd.	General TIRES
GEO. E. THILENIUS TIRE CO. 4943 Delmar Blvd.	India TIRES	ARTHUR A. QUENTHER CO. 2747 Olive St.	Fisk TIRES
J. B. WEISEL TIRE CO. S. Grand Blvd. at Cherokee	Mansfield TIRES	JOHNSTON BROS. TIRE & SERVICE CO. Compton and Washington	Norwalk TIRES

NONE OF THE ABOVE DEALERS IS AFFILIATED WITH ANY TIRE ASSOCIATION

SUPREME COURT RAKED BY G. O. P. CONVENTION

Fifteenth District Session at Joplin, Mo., Instructs for Hoover.

By the Associated Press.

JOPLIN, Mo., April 2.—The Missouri Supreme Court was taken to task by Fifteenth District Republicans in a resolution adopted at their convention here today.

"We denounce and deprecate political judicial decisions, whether rendered by high courts or low," the resolution stated, "and we take notice that our State recently has fallen victim to two of them."

No mention was made of specific Supreme Court decisions, but it was understood the criticism was directed particularly at two. One upset Gov. Caulfield's senatorial redistricting set-up and the other took from him control of the Kansas City Police Department.

The convention named four delegates to the Chicago convention: Frank Childress of Joplin, mine operator; M. E. Gillioz, Monett contractor; Mrs. J. C. Turk of Mount Vernon, and Mrs. Jerry L. Underwood of Granby. Each will have three-eighths vote in the national convention as the district is allowed only a vote and a half. The delegates were instructed to "labor unceasingly" for renomination of Herbert Hoover for President, whose administration was sweepingly indorsed.

Indorsement also was given the records of Gov. Caulfield, Congressman Joe J. Manlove and Senator Roscoe Patterson. Dr. E. B. Clement of Macon was indorsed for re-election as National Committeeman and Mrs. Grace Semple Burlingham of St. Louis for Committeewoman. Arhur M. Curtis of Springfield was recommended for re-election as State Chairman.

Mercer Arnold of Joplin was named a presidential elector for the district.

NEW YORK DECENCY CAMPAIGN

Four Sellers of Magazines Held for Trial.

By the Associated Press.

NEW YORK, April 2.—Magistrate Michael A. Ford ordered four newsdealers held in $500 bond each today for trial on charges of selling obscene literature, and announced he was "shocked to learn our city is flooded with publications of this nature." Twenty-six magazines were condemned by name by the Court. Arrests of the newsdealers followed upon a campaign led by the City Decency Committee, with the co-operation of the District Attorney's office.

OPTICAL SPECIALS

Folding Oxfords

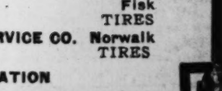
White gold filled folding Oxford. Several designs to choose from. Your choice $4.95

$2.95

Reading and Sewing Lenses

Large round toric spherical lenses.

$1.50 Extra to Above Prices



$3.00 White Metal Frame, $1.95

White metal engraved frame. Rocking pearl pads. Very comfortable.

Optical Department

Dr. S. B. Lappeman, Owner

PEORIA LAWYER ADMITS ACTING FOR KIDNAPERS

Confesses With Contractor After Release of Dr. James W. Parker, Held Captive 18 Days.

SAYS HE WAS TO GET 10 PCT. OF RANSOM

Police Expect Arrest of Three Abductors — Physician Denies Any Money Was Paid for Freedom.

By the Associated Press.

PEORIA, Ill., April 2.—Two men were held on open charges today after signing, police said, written statements confessing they had acted as agents for the kidnapers of Dr. James W. Parker, wealthy physician. Parker was released by his abductors last night after he was held captive 18 days.

The two men are Joseph H. Pursifull, Peoria attorney, and J. W. Betson, a contractor and one-time candidate for Mayor.

Meanwhile, Peoria and State highway police planned to search the countryside for the farmhouse in the Pekin neighborhood, where the 65-year-old physician was held.

Chief of Police Thomas McCann said the attorney, in his confession, said he had no knowledge of the kidnapers until last Monday when Betson came to him and asked him to carry on negotiations with the Parker family.

Pursifull, who filed for the office of State's Attorney this spring but withdrew, said his agency fee was to have been 10 per cent of the ransom. Sergt. Oliver Kemper of the State police said no ransom had been paid. The attorney, in his confession, said he had intended to return his fee to the Parker family.

The physician was released by his abductors, police think, after the kidnapers learned authorities were closing in on them.

The capture of three kidnapers of Dr. Parker was anticipated tonight by Chief of Police McCann. Kidnaping for ransom is punishable by death in Illinois.

Chief McCann was left in full charge of the investigation tonight with the withdrawal of agents of Chicago's "Secret Six" from the case. Alexander Jamie, chief investigator for the Chicago agency, left for his home, stating the matter was purely local and could be handled by the police.

Both prisoners maintained through hours of questioning that they had no part in the abduction.

Dr. Parker remained in seclusion at his home, and his son, James W. Parker Jr., said the physician was very weak from his ordeal, his eyes under particular strain because of the long periods he was forced to be blindfolded. Part of the time he was allowed to read magazines.

The Parker family made known that it would give all possible aid in the capture of the kidnapers, to whom no ransom was paid. No attempt was made to take Dr. Parker in search of the house where he was held, but the police said they had information which they expected would lead to arrests.

USES CANE ON WINDSHIELD OF HIS WIFE'S AUTOMOBILE

Herman L. Weiss Says Man He Saw in Car With Her Fled.

Herman L. Weiss, 6222 Greer Avenue, St. Louis County, an insurance agent, was taken to police headquarters yesterday after he had used his walking cane to smash the windshield and windows of a parked automobile occupied by his wife, and his 17-year-old daughter, in front of 1114 Locust Street.

His wife, Mrs. Goldie Weiss, and the daughter, Hermene, were taken to the City Hospital for treatment for cuts. Weiss was released when his wife declined to prosecute him.

Weiss said that passing on a street car he saw his wife, daughter and a man in the automobile which he had presented to his wife 2 years ago. He left the car at a filling station and started toward the automobile. He said he was so enraged when he saw the man flee that he began beating the windows of the automobile with his cane.

ST. LOUIS POST-DISPATCH

Founded by JOSEPH PULITZER Dec. 12, 1878.

TELEPHONE: MAIN 1111

Published Daily by the Pulitzer Publishing Co. Olive Boulevard and Olive Street.

MEMBER OF THE ASSOCIATED PRESS and AUDIT BUREAU OF CIRCULATIONS

The Associated Press is exclusively entitled to the use for republication of all news dispatches credited to it or not otherwise credited in this paper and also the local news published herein. All rights of republication of special dispatches herein are also reserved.

Subscription Rates by Mail in Advance.

Daily and Sunday, one year.....$10.00
Daily without Sunday, one year.....5.00
Sunday only, one year.....2.00

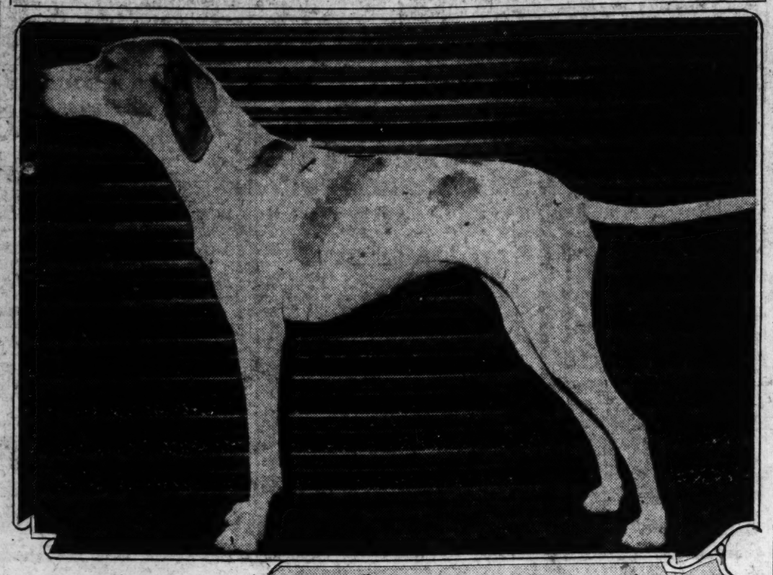
Rates 15c a month; Sunday, 10c a copy. Remittance by postal order, express money order or St. Louis exchange.

Subscription Rates by Carriers

Delivered by carriers or out-of-town dealers: Daily, 15c a month; Sunday, 10c a copy.

Entered as second-class matter, July 17, 1878.

Best of Breeds at the Dog Show





TWO of the champions of yesterday's dog show. Nancolleth Beryl of Giralda, imported English pointer of Mrs. Geraldine Rockfeller Dodge, was adjudged best pointer in the show, making her ninth championship out of 11 shows. Below, Emson's Joe, selected as the best wire-haired pointing Griffon in the show, owned by S. J. Kipping, 5351 Arsenal street.

FINEST DOG IN SHOW TO BE PICKED TONIGHT

Final Event of Exhibition With Choice to Be Made from 611.

The last of the dogs in the Mississippi Valley Kennel Club show will be walked before their judges this forenoon in the east exhibition building of The Arena and tonight the annual exhibition will close with the selection of the best dog in the show, blue ribbon event of the year to scores of fanciers.

Intent spectators were packed five deep about the three judging rings yesterday as the judges observed all of the numerous points which go to make a champion. To most of the spectators no difference could be discerned between some of the dogs but to the judges even a tiny twist of an ear might mean the losing point in a championship tally.

Their task tonight — that of choosing the best of the 611 entries, from all over the country—will be especially delicate since some of the breed champions already named have been pronounced exceptional even among champions. Selection of the champion of the show is scheduled to take place at 9:15 p. m. The honor carries with it the President's Cup.

Best Pointer in England.

One of the outstanding entrants who is surrounded always by visitors is Nancolleth Beryl, imported English pointer of Mrs. Geraldine Rockefeller Dodge. This dog was adjudged the best pointer in England last November and has won the championship of nine out of 11 shows in this country, being defeated once by a brother. It occupies a hotel room at night with McClure Halley, secretary to Mrs. Dodge who maintains kennels on a 7000-acre New Jersey estate.

"Lucky Boy," the dog rescued recently from an ice floe in the Mississippi River, found a home last night. The Humane Society of Missouri presented him to Mr. and Mrs. George Warren, Florissant, Mo. who saw the dog's plight and notified the society.

The entertainment program, including high jumping dogs, will be held at 2:15 and at 8:15 p. m. The night program will include the finals in the high jump contest.

Cecil West, who acts as a fugitive in the trained police dog act, suffered an accidental bite over the left eye yesterday afternoon when he exposed his face as Baron von Weiland, German shepherd, owned by Henry F. Owen, 6738 Raymond avenue, sprang on his heavily padded body. The wound was cauterized. West had assisted in training the dog for five years.

Judging of Boston terrier, Pekingese, St. Bernards, Russian wolfhounds, bull terriers, and English springer spaniels will begin at 10:30 o'clock this morning.

Among the Champions.

Included in yesterday's awards were the following champions:

Best Sealyham terrier—Hollywood Henrietta Bedella. Owners, Mr. and Mrs. Bruce D. Rindlaub, Fort Logan, Colo. R. Davis, agent.

Best Welsh terrier. Saucy Play Girl of Peaceville. Owners, Peaceville Kennels, Glendale, O.

Best Cairn terrier—Divor V. Gunthorpe. Owner, Mrs. T. W. Hyslop, Toronto, Ont., Canada. Ben Lewis, agent.

Best English toy spaniel—Penrose Red Sun. Owner, Mrs. Eleanor Grierson, St. Louis.

Chesapeake Bay—Golden Patsy. Owner, O. B. Pleimann, St. Louis.

Best Griffon (wire haired pointing)—Emson's Joe. Owner, S. J. Kipping, St. Louis.

Best Chihuahua—Cha Cha. Owner, Mrs. R. L. McCoy, Dallas, Tex.

Best Toy black and tan terrier—Dorie L'Belle. Owner, Wyman N. Snyder, Maplewood.

Best Airedale terrier—Rocket Mixer. Owner, Mrs. W. Spooner Smith, Eggertsville, N. Y.

Best Yorkshire terrier—Halsington Mickey Echo. Owner, Mrs. E. A. Schwenninger, St. Louis.

Best pointer—Nancolleth Beryl of Giralda. Owner Giralda Farms, Madison, N. J.

Best Irish setter—Golden Dawn of Gadeland. Owner, Aragon Kennels, Franklin Park, Ill.

Best collie—Bournbrae Blue Blossom. Owner, Edwin L. Pickhardt, Minneapolis, Minn.

Best smooth fox terrier—Racketeer. Owner, W. F. Hecht, Overland.

Best wire-haired fox terrier — Temptation of Audlon. Owner, Mr. and Mrs. Mahlon B. Wallace Jr., Clayton.

Best Cocker spaniel—Nimbes Goldie. Owner, C. A. Backus, Huntington, Ind.

Best Scottish terrier—Laird o' Glentworth. Owner, John Banks, St. Louis.

Best English setter—Champion Blue Dan of Happy Valley. Owner, Happy Valley Kennels, Philadelphia, Pa.

PROMISED CREDITORS PAY FROM FRANK WILL

Dr. Hansel Testifies He and Wife Told Debtors She Expected to Share in Estate.

Some creditors of Dr. and Mrs. French K. Hansel were told they expected to settle with money coming to her from the Nathan Frank estate, according to depositions taken yesterday in Mrs. Hansel's $44,000 claim representing, she alleges, a $5000 real estate commission and $39,000 she gave Frank to invest for her.

Many of those bills have since been paid, said Dr. Hansel, a throat specialist, but, under questioning of Randolph Laughlin of counsel for the estate, he listed creditors in the amount of nearly $4000 to whom he or Mrs. Hansel had promised payment from those funds.

In connection with a $326 bill for office decorations in 1929, two years before Frank's death, he said his recollection was that he told the collector he "expected interest on securties from Mr. Frank." At another point in his testimony he explained, "We always bunched my income with the interest and paid them out together."

Laughlin, checking off a list of those to whom Dr. Hansel said he had mentioned the expected funds, asked if the promise was still in effect, and Dr. Hansel replied with vigor, "Yes; of course it still stands."

He said that he had repeated it to some of them since last June. Frank died last April, and Mrs. Hansel's claim was not filed until November. Among the debts which Dr. Hansel said he and Mrs. Hansel had agreed to pay with money coming to her were $1200 apartment rent, $400 or $500 office rent, $300 to a fellow-physician, $200 to $300 to a club, "probably more than $1000" to a relative, and $800 to a bank.

He gave his deposition following that of Walter N. Barnett of 7045 Northmoor drive, University City, who said he had been retained to collect the $326 bill for decorations in 1929. Barnett, who is 82 years old, related that he was co-pilot on the Natchez in the historic race with the Robert E. Lee.

Dr. Hansel "always claimed his wife was going to inherit a big sum of money from her uncle," Capt. Barnett asserted.

"Did he say Mrs. Hansel was a niece of Nathan Frank?" asked Victor Packman of estate counsel, and he replied, "So he led me to believe."

"Never Told of Sum on Deposit."

Capt. Barnett said that after $50 was paid, Packman had written to him saying the Hansels had turned over the bill to him, and Packman arranged that it be paid off in $25 monthly notes.

"How often did you talk with Dr. Hansel?" "Well," asserted the old riverman, "every month a check would come back and I'd go out there and see him."

He said that the physician never told him Mrs. Hansel had a large sum on deposit. When he consulted Mrs. Hansel she would say, "See the Doctor," he related, and never told him that she had, as Packman phrased it, "$39,000 or even $3000 deposited." In response to a question by James R. Claiborne, her attorney, he said the bill had been paid in full with $30 interest.

SUING TO RECOVER $104,000 ADVANCED TO TROLLEY LINE

Suits for an aggregate of $104,000 for money advanced to cover losses of the East St. Louis, Columbia and Waterloo Railway Co. since 1930, were filed in Circuit Court at Belleville yesterday by the principal owners of this short trolley line.

The plaintiffs are Edward W. Foristel, St. Louis lawyer and politician; Charles A. Lemp, St. Louis banker and politician, and Mrs. Marte Donk Finch.

Foristel and Lemp, who have owned nearly all the stock since 1923, each claim $50,000 and Mrs. Finch $4000, averring the company has not paid its promissory notes. Their counsel, Josiah Whitnel, East St. Louis, said they desired to obtain judgment on the notes and that the company might be reorganized. There is no mortgage on the road, he added.

The company plans to apply to the Illinois Commerce Commission next Tuesday for permission to abandon its unprofitable passenger service between East St. Louis and Waterloo, Ill., but it wants to retain freight service between East St. Louis and Waterloo.

Special Guards for Murder Trial of Mrs. Fortescue

She and Three Naval Men to Be Arraigned Tomorrow at Honolulu—Public Excluded From Courtroom

By the Associated Press.

HONOLULU, April 2.—In a temple of justice guarded by armed policemen, Mrs. Granville R. Fortescue, society matron, and three men of the United States navy will go on trial here Monday for the murder of young Hawaiian.

Although whatever racial feeling may have existed over the case apparently has subsided, and there has been no hint of disturbance, the police guard was ordered to go on duty during the sessions of the court.

Accused of the abduction and killing last Jan. 8 of Joseph Kahahawai, one of five men held on charges of attacking Mrs. Fortescue's daughter, the society matron and her co-defendants, Lieut. Thomas H. Massie, and E. J. Lord and Albert O. Jones, enlisted men, are represented by an array of counsel headed by Clarence Darrow. The noted Chicago attorney came out of retirement to lead the defense.

Public to Be Excluded.

The public will be excluded from the little courtroom in which the four, indicted on a charge of second degree murder, will be tried. Circuit Judge Charles S. Davis announced standing would no be permitted. Holders of passes already issued will require all the seats available. Crowds will not be permitted to gather around the building.

Reinforcing Darrow on the defense are George S. Leisure of Chicago, Lieut. L. H. C. Johnson of the navy, and Montgomery Winn and Frank Thompson, Honolulu attorneys. John C. Welley, newly named Public Prosecutor, and Barry S. Ulrich, acting as assistant, will prosecute.

Because of the interest exhibited in the states, special preparations have been made to "cover" the trial for the newspapers. Radio equipment has been installed linking the courtroom directly with press association offices in San Francisco. Judge Davis ruled photographers would not be permitted to enter the courtroom and must not bring cameras into the judiciary building.

Both sides were wary of disclosing their plan. Defense counsel indicated they would wait until the prosecution had outlined its case before drafting their line of defense.

Three Caught With Body.

Charged with attacking Mrs. Thalia Massie, daughter of Mrs. Fortescue and wife of Lieut. Massie, Kahahawai and four others were tried once, but the jury disagreed. They were awaiting retrial when Kahahawai was lured out of this same judiciary building by a ruse and allegedly taken to the home of Mrs. Fortescue and shot to death.

Mrs. Fortescue, Lieut. Massie and Lord, in a speeding automobile containing the body of Kahahawai, were captured by the police while headed for the ocean—prosecuting officers shortly afterward said they had made statements but had said nothing directly incriminating.

The attack and subsequent lynching, together with numerous attacks upon women caused an outburst of public feeling which resulted in a governmental reorganization and several investigations.

In deference to Darrow, who will be 75 years old April 18, Judge Davis announced the court's sessions would be limited to three hours daily, beginning at 9 a. m. and ending at noon (1:30 p. m. to 4:30 p. m. central standard time).

P. S. CO. FIGHTING $147,406 CLAIM FOR INCOME TAX

Continued from Page One.

would be about $264,000, and that should the Government be sustained on the depreciation item the additional tax liability would be $140,000. Victory of the Government on the item of real estate losses would cost the company about $16,000, it was said. These items total $420,000.

The company's attorney expected to defeat the Government's claims, it was said.

As to the payments for injuries and damages the company takes the view that its succession to ownership and operation of the property was through reorganization and not purchase and sale and that therefore it is a continuing entity antedating the time of transfer and is entitled to make such deductions.

This view applies also to the claim made for deduction of losses suffered by the receiver in 1927. Having incurred a net loss in 1927 the old company, then in receivership, had no Federal tax to pay, but the present company asserts that as a continuing entity it may deduct prior losses.

On real estate sales the company reported as profit or loss the difference between sale price and fair appraised value at the time it took over the property. The Government asserted the difference reported should be that between sale price and value as of 1913. The company asserts the Government's taken in the case of injury and stand here is contradictory to that damage payments.

WABASH RECEIVERS WOULD SPEND $622,636 FOR WORK

Seek to Replace Bridges and Rails —Report Shows $3,716,561 Revenue in February.

The January report of the receivers of the Wabash Railway, filed in Federal Court yesterday showed receipts for the month were $4,791,976; disbursements, $4,313,825. Balance on hand Jan. 31 was $2,174,051.

Payments made in January included $185,045 interest on bonds and $93,061 interest on bank loans. Receipts included $3,716,561 from station agents and conductors for freight and passenger service.

The receivers asked for authority to expend $622,636 for improvements, including the replacement of several bridges and some rails and the placing of new ballast on roadbed in Indiana.

CARTOONIST KILLS HIMSELF

Loron A. Taylor Brooded Over Separation from Wife.

By the Associated Press.

CLEVELAND, O., April 2.—Leaving a note to his estranged wife, Loron A. Taylor, 32 years old, commercial artist and creator of the comic strip, "Mom 'n' Pop," shot himself to death. Taylor has been separated from his wife since August. In his pockets was a letter addressed to her, written Monday. It read:

"I will make an effort to see you tomorrow. If I fail, you will be informed of what has happened. Know that my parting thoughts were of you, that the loneliness I suffered after we parted had a great bearing on this climax. Inevitable, however, owing to financial obligations, etc. In my 32 years I have learned that life isn't worth a damn."

BE SEVENTEEN TONIGHT



Seventeen

BEAUTY KIT

Four favorite Seventeen Beauty Preparations: Cleansing Cream, Tissue Cream, Foundation Cream and Skin Freshener, all in ideal compact form for office or traveling $1.50

SIEVERS DRUG CO.

ALL NIGHT DRUGGISTS

FOrest 5080 Union at Page

Blue Bird Time Is Building Time

With Your "Nest Egg" on Your Lot—We Will BUILD Your Home NOW Material Costs Are Low





GARAGES

Reasonable Down Payment—Balance 2 Years to Pay

Why ruin your car outdoors when we can build you a garage right now. Attractively designed and built to last by a 45-year-old company.

We Will Plan and Build

from Your or Our PLANS. Write, Phone or Call for Our New 1932 PLAN Book of 36 Homes. FREE to THOSE INTERESTED. Priced from $900 to $7500.

COMPLETE BUILDING SERVICE

We Plan—We Build—We Finance

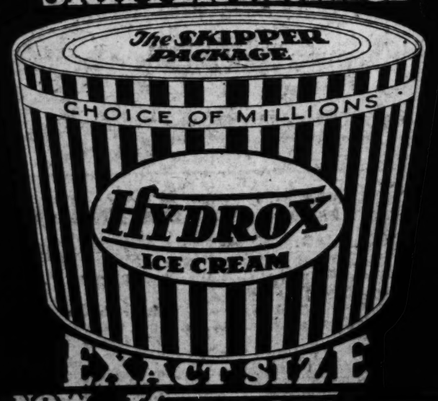
MANCHESTER MFG. CO.

1210 SOUTH VANDEVENTER AVE. NEWSTEAD 2050

10¢ EXTRA LARGE 10¢

HYDROX

SKIPPER PACKAGE



EXACT SIZE

NOW ON SALE HYDROX DEALER

Choose Your MODEL— Choose Your COVER—

You have the same freedom of selection as in Custom-made furniture, only at a much lower cost! ∴ ∴ ∴ ∴



2 Pieces

$149

Here is a 2-piece group of unusual comfort combined with style, and well made in every part. The loose pillows are down filled and are big and fluffy. The cover at this price can be chosen from a big selection of friezes. (Either piece sold separately).

In addition to this group, there are a number of chairs, sofas and love seats in various styles. Choose the pieces you want and select your cover from over 60 patterns of tapestries, friezes and damasks. All pieces are very moderately priced. Add lasting comfort to your living room with one or more of these.

Furniture—Second, Fifth, Sixth, Seventh Floors.

J. KENNARD & SONS Inc.

400 WASHINGTON AVE. STUDIOS—238 N. EUCLID AVE.

Student Air Pilot Killed.

RACINE, Wis., April 2.—Lyle Eldridge, 23 years old, student pilot, was killed, and Charles Landis, commercial pilot, was severely injured today when the plan Landis was piloting from Waukegan to Milwaukee crashed on a farm west of here.

Riverman for 60 Years Dies.

WHEELING, W. Va., April 3.—Capt. Walker Litton, 78 years old, a pilot and captain on the Ohio River for 60 years, died at Clarington, O., near here, last night. His four sons are river pilots, three on the Ohio and one on the Muskingum River.



Dr. F. J. Guilbault

HEADACHE
"THE HOUSE OF PERSONAL SERVICE"

Dr. F. J. Guilbault gives you his personal attention. Best of care at lowest prices. No hurry-up test, but careful, painstaking personal service to each patient; 28 years of continuous growth; over 50,000 satisfied patients. You pay for glasses only.

Specials for Monday, Tuesday, Wednesday

$15.00 double vision Kryptok Lenses (in spherical combination), complete with mounting.. $10

$10 single vision Glasses (in spherical combination) complete with mounting..... $6.50

Our $5 white gold filled mounting. Special $2.95

F. J. GUILBAULT OPTICAL CO.
423 N. Broadway
BETWEEN LOCUST AND ST. CHARLES



Miss Carol is wearing a Moreval Sandal of Black Kid and Genuine Java Lizard.

of course . . .

SUE CAROL

vivacious Hollywood movie star appearing this week at the RKO St. Louis Theatre

chooses

MOREVAL $7.50 Shoes

for their smart youthful appearance and fine quality!

Moreval $7.50 Shoes are shown in every fashionable style, material and color and are most unusual values at this moderate price.

SWOPE SHOE CO.
OLIVE AT 10TH ST.

St. Louis House Furnishing Co.

OPEN EVERY NIGHT



SEE OUR WINDOWS

Not in 20 Years . . a Value Like This!

COMPLETE LIVING-ROOM ENSEMBLE $73.00

A complete Living Room Ensemble . . . the ultimate in style, quality and value! The Davenport and Chairs are covered in Silky Mohair, with Jacquard reversed cushions. We also include TWO Tables, TWO Pictures, THREE Lamps, Table Scarf, Book Ends and TWO Pillows. An outstanding value attraction in our Great Spring Selling Campaign.

—Pay Only— $7 DOWN

St. Louis HOUSE FURNISHING CO
904 FRANKLIN AVE. 904
SECOND DOOR FROM CORNER
H. J. GOEBBELS & SONS

TRADE IN YOUR OLD FURNITURE

BROWNING, KING & CO., CLOTHIERS, IN RECEIVERSHIP

Corporation Consents to Appointment; Assets $2,538,500; Liabilities $1,427,000.

NEW YORK, April 2.—Federal Judge William Bondy today appointed Howard Osterhout, an attorney, and John C. Niemeyer, industrial engineer, equity receivers for Browning, King & Co., clothiers.

The appointment was made on application of William Browning, who set forth that $486,611 lent by him to the corporation is due and unpaid. According to the papers liabilities total $1,427,000 and assets $2,538,000.

The corporation consented to the appointment.

The manager of Browning, King & Co.'s St. Louis store, 916 Olive street, said the local store had no official notification of the receivership action in New York. He said the corporation's stores throughout the United States are each incorporated in the states in which they do business, but are under the general supervisory management of the New York organization.

ECHOES OF THE HOUSE FIGHT OVER THE REVENUE MEASURE

Continued from Page 2.

out, nobody ever explained whom they would sell it to, although the question was repeatedly asked. Cochran once inquired facetiously whether the proprietors of the banks, factories, railroads and utilities would sell out on credit to the present occupants of the breadline.

Aside from the astounding manner in which three-fourths of the Democrats and a third of the Republicans flatly refused to follow their accepted leaders on the sales tax and the taxes on wealth, perhaps the most picturesque development of the entire struggle was the emergence of Fiorello La Guardia as the most influential individual member in the House. La Guardia is an uncompromising Progressive from the Harlem District of New York City, and at one time was listed in the Congressional directory as a Socialist, although at the last election of Mayor in New York he was the regular Republican candidate. La Guardia is of Italian descent, and is short, swarthy and plump. During the World War he was a Major commanding an aviation section—a fact apparently unknown to one newspaper editor who denounced him during the tax debate for having "an alien mind." The charge had an ironic aspect, because the sales tax which the editor was defending never has been adopted in the United States, and was repeatedly described by its advocates as being of foreign origin. La Guardia is a dynamo of energy, and thinks like lightning on his feet. His gestures are quick and vigorous, and he speaks in a loud, piercing voice. Once during the debate an advocate of the sales tax taunted Democratic members for following a New York Republican. Glover of Arkansas—dubbed "short line" by the press gallery because he looks at his notes like the conductor of a short line railroad inspecting tickets—retorted in a sagebrush drawl that "if we have to follow a New York Republican we would rather follow Maj. La Guardia than Oggie Mills."

• • •

ONE fact which should not be overlooked is that the uprising which resulted in the rejection of the sales tax and the increased taxes on wealth was made possible only by the new liberalized rules adopted by the Democratic majority when they organized the House at the start of the session. Indeed, Republican leader, declared that if Democratic leaders with this fact during the debate, and Snell, the Republica leader, declared that if the Republicans were in control and operating under the old "gag rule" they would have brought the bill into the chamber, limited the debate to 40 minutes a side, allowed no amendments, and jammed it through before the rank and file could learn what was in it. It is evident that Speaker Garner and Democratic Leader Rainey suffered great loss of prestige, although Garner made a dramatic attempt to regain some when appeared on the floor and implored the House to pass a bill that would erase the Treasury deficit, regardless of what taxes it resorted to. His initial advocacy of the sales tax, which he had always opposed heretofore, is regarded here as his first major political blunder during a term of 30 years in the House and it is charged to ambition. William Randolph Hearst has long advocated a sales tax, because it would relieve him of heavy income taxes, and Hearst is the original "Garner for President" man.

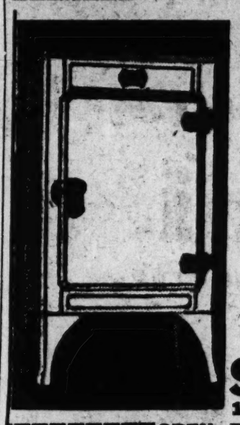
• • •

But probably the most important influence in inducing the Democratic leaders to declare for a sales tax and for mild taxes on wealth, was that exercised by National Chairman John J. Raskob and Bernard Baruch, the largest contributors of Democratic campaign funds. They lobbied strenuously, and Baruch is even known to have approached Democratic Senators on the subject while the bill was still in the House. Both are heavy income tax payers. Executive Secretary Shouse of the Democratic National Committee, who is employed and paid by Raskob, lobbied incessantly for the original proposals, and at one critical juncture delivered a speech over a national radio network in which he criticized Democratic Congressmen for voting for the higher taxes on wealth. In these efforts he had the energetic assistance of Walter Newton was able to carry his campaign into the chamber and cloakrooms of the House by virtue of being an ex-member of Congress.

• • •

One of the last actions of the House on the measure was full of grim humor. Democratic leaders received a "tip" Thursday that the administration was preparing to let the House pass the bill, and then issue a statement declaring that "the Democrats have failed to balance the budget." Accordingly they called on Secretary Mills to present at once his estimate of the revenue that could be expected from the taxes adopted. Mills made his reply public Friday morning, and, as apprehended, his figures appeared to show that the new taxes would not be sufficient to meet the deficit. Many of his estimates were substantially lower than those which he had previously given. Thereupon, pursuant to a prearranged plan, the Democratic leaders slapped on the bill an amendment making normal income tax rates apply to income derived from corporation dividends. It would be difficult to imagine a tax more obnoxious to the wealthy class represented by Mills. La Guardia, grinning from ear to ear, confided to this writer that if he had proposed such a tax he "would be called a bolshevik the rest of my life." The Republican Old Guard howled bloody murder and made the chamber resound with frenzied cries about "destroying capital,' but the tax stayed in the bill. It was the underdog's day.

STAR FURNITURE HOUSE



GIBSON ELECTRIC REFRIGERATOR
Family Size $139.50
3 Years Free Service
Trade in Your Old Refrigerator
There are only three moving parts; machined to watch-like precision. No noisy belts or complicated mechanism—just a quiet, direct piston drive—mounted complete in the top of the cabinet.

50 YEARS EXPERIENCE 3 YEAR GUARANTEE

STAR Furniture House
H. ROSSEN, Pres.
1540 SOUTH BROADWAY
OPEN EVENINGS

N. Dakota to Vote on Moratorium.

BISMARCK, N. D., April 2.—Petition to initiate three State measures providing a five-year partial moratorium on debts, abolishing mortgages on growing crops and prohibiting corporations, except cooperatives, from engaging in farming were accepted today by Secretary of State Byrne. The proposals, sponsored by the North Dakota Farmers' Union, will be voted on in the June 29 primary election.

J. L. FREUND—314 N. 6th St.

PAY 50c A WEEK



ACCURATE GLASSES ON EASY CREDIT
OUR GLASSES GIVE YOU GREATER COMFORT AND IMPROVED APPEARANCE

"Just Bring An Honest Face"

ESTABLISHED 1898
J. L. Freund
DIAMONDS - WATCHES
314 NORTH SIXTH ST.

Free Examination by Our Registered Optometrist
DR. N. SCHEAR
Personal Service

Effective April 15th

PRICES WILL BE INCREASED

$100

on all

AUBURN

POWERED BY LYCOMING

12 Cylinder and Straight Eight Models

Automobile manufacturers have made the greatest efforts in the history of this industry to develop new designs and new mechanical betterments. And they have produced the greatest values in the history of the industry. They priced their products on an anticipated and hoped for volume which the industry has not realized. Therefore in our opinion many manufacturers will probably raise prices. No matter what make of car you intend to buy, you can save money by buying now. Not only save money by buying before prices are advanced by manufacturers, but in addition you can probably save a Federal sales tax on all motor cars.

AUBURN AUTOMOBILE COMPANY, Auburn, Indiana. *Division of Cord Corporation.*
Prices subject to change without notice

E. J. JOHNSON, INC. Auburn-Cord Distributors

LOCUST AT 23RD, ST. LOUIS, MO.

HICKMAN-BURKE, 3100 Gravois, PR. 2500
GRAVOIS MOTOR CO., 4726 Gravois, RI. 2710
STOLZ MOTOR CO., 126 E. Lockwood, Webster Groves
STOLZ MOTOR CO., 7919 Forsythe, Clayton, CENTRAL 4540

WAYNESVILLE, MO.....Brisch Motor Co.
HILLSBORO, ILL.....Frank H. Brown & Son
FULTON, MO.....Calloway Motor Company
JEFFERSON CITY, MO...Central Garage, Inc.
CHESTER, ILL.....Durfee-Douglas Motor Co.
QUINCY, ILL.....Hosner Motor Co.
LOUISIANA, MO.....N. C. Hardin
SPRINGFIELD, MO.....Otto Herrick
JACKSONVILLE, ILL.—Jacksonville Auburn Co.
BELLEVILLE, ILL.....Meyers Auburn Co.
CARLYLE, ILL.....F. G. Mead
DUQUOIN, ILL.....E. B. Maelin
KIRKSVILLE, MO...J. F. Newton Motor Co.
DE SOTO, MO.....Frank Wall
TEUTOPOLIS, ILL.....Hardick Garage
CAPE GIRARDEAU, MO.—Lesem-Millikan Motor Co.
COLLINSVILLE, ILL.....H. W. Ostle
MOBERLY, MO.....Steadman Motor Co.

M'GURN SENTENCE UPHELD

Gangster Must Go to Prison for Mann Act Violation.

By the Associated Press.

CHICAGO, April 2.—The Mann act conviction of "Machine-Gun" Jack M... Rolfs, today ... United ... peals. Federa... last Ju...

M... Qua...

Developed in hig... nut veneers wi... panels, this fin... Group embodie... tail and workm... decidedly unus... sion Table mea... 42 by 60 in.; the... China Cabinet... in. high and 3... wide; the Sideb... is 40 in. high... 68 in. long; five... Chairs and one... Chair complet... 9-piece Group.

LAN... AN... SAL...

The SOFA $... Special at ..

The EASY CH... Special at .. $...

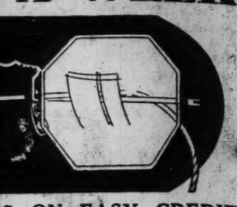
TUNE IN KSD T... TO HEAR OUR M...

YOU MAY...

operatives, from engaging in farming were accepted today by Secretary of State Bytne. The proposals, sponsored by the North Dakota Farmers' Union, will be voted on in the June 29 primary election.

—314 N. 6th St.—

A WEEK



S ON EASY CREDIT
VE YOU GREATER
ROVED APPEARANCE

Free Examination by Our Registered Optometrist
DR. N. SCHEAR
Personal Service

M'GURN SENTENCE UPHELD

Gangster Must Go to Prison for Mann Act Violation.

By the Associated Press.

CHICAGO, April 2.—The Mann act conviction of "Machine-Gun" Jack McGurn, gangster, and Louise Rolfs, now his wife, was upheld today by a 2-to-1 decision of the United States Circuit Court of Appeals. McGurn was sentenced by Federal Judge Walter C. Lindley last July to serve two years in Leaveworth penitentiary because he traveled about the country with Miss Rolfs. Her punishment was fixed at four months in the county jail.

McGurn's wife divorced him and McGurn, whose real name is Vincent Gebardi, married Miss Rolfs. The Government contended they married to avoid the Mann act prosecution.

Flyer Drops $30,000,000 Contract.

NEW YORK, April 2.—Clyde Pangborn, trans-Pacific flyer, piloted an airplane over the outbound steamer Reliance today to drop a $30,000,000 Venezuelan oil pipe line contract which was not ready when the ship sailed. Aboard, to carry the contract to South America, was Carl O. Hoffmann, New York engineer. He held up the steamer's sailing for 10 minutes until assured that Pangborn and a plane would solve the problem.

Matchless Beauty in This Quality Dining Group

(FROM ROCKFORD'S FINEST MAKER)



9 Pc. SPECIALLY PRICED AT $189

Developed in highly figured walnut veneers with butt walnut panels, this fine Dining Room Group embodies niceties of detail and workmanship that are decidedly unusual. The Extension Table measures 42 by 60 in.; the large China Cabinet is 71 in. high and 31 in. wide; the Sideboard is 40 in. high and 68 in. long; five Side Chairs and one Arm Chair complete the 9-piece Group.

The Server, if desired . . . Special at $31

LAMMERT'S 71st ANNIVERSARY SALES!

AGAIN PROVING THAT TRULY FINE FURNITURE IS NOT EXPENSIVE

Because *Quality* is essential in Furniture, we refuse to lower our standards. However, thru totally different methods of merchandising we contrive to maintain the quality and lower the price.



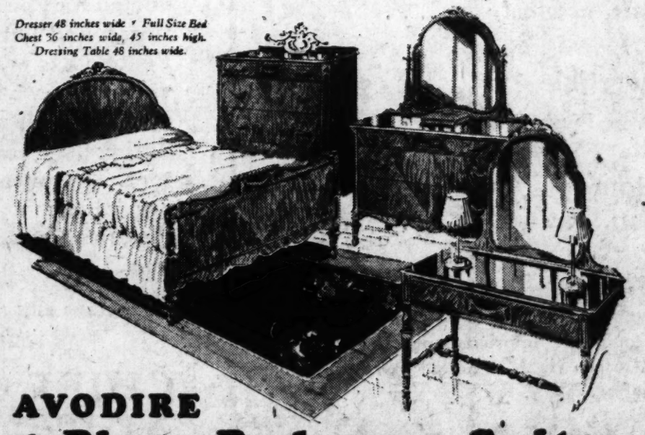
Solid Mahogany
Living Room Pieces
(DOWN BACKS)

Grand Rapids Furniture is traditionally good furniture. These pieces are made in Grand Rapids. The frame is of solid mahogany ornately carved. The backs are filled with down, and loose seat cushions are spring filled. The cover is a genuine heather cloth, or you may have a selection of other fabrics. Luxurious comfort and appearance at low price.

The SOFA Special at .. $98

The EASY CHAIR Special at .. $49.50

Dresser 48 inches wide • Full Size Bed Chest 56 inches wide, 45 inches high. Dressing Table 48 inches wide.



AVODIRE
4-Piece Bedroom Suite

Bearing unmistakable earmarks of the Louis XVI style, the elegance of these pieces is heightened by the use of Avodire veneers finished in the mellow glow of honey-tone, simulating satinwood. The framework is of solid maple and interesting touches of maple burl contribute to the beautiful decorative effect.

Special at $169

TUNE IN KSD TONIGHT AT 8 TO HEAR OUR MELODY PARADE

LAMMERT'S
911-919 WASHINGTON AVE • ESTABLISHED IN 1861
FURNITURE • RUGS • DRAPERIES

THE LARGEST SELECTION OF FURNITURE IN ST. LOUIS

YOU MAY USE OUR EXTENDED PAYMENT SERVICE

HERE'S PAR ON HANDS IN BRIDGE "OLYMPIC"

Winners of Trophy Will Not Be Determined for About Three Months.

By the Associated Press.

NEW YORK, April 2.—Ely Culbertson today announced the pars for 16 bridge hands which were played by some 30,000 players last night in the "world bridge Olympics," as follows:

Hand No. 1—North-South par: 4 spades bid and made.

Hand No. 2—East-West par; 6 spades bid and made.

Hand No. 3—North-South par: 5 diamonds bid and made, or opponents set 1 at 5 spades. East-West par: 4 spades bid and made or down 1 at 5 spades.

Hand No. 4—East-West par: 4 spades bid, 5 made, or North-South set 2 at 5 clubs, doubled.

Hand No. 5—North-South par: 6 hearts bid and made.

Hand No. 6—North-South par: 5 clubs bid and made.

Hand No. 7—East-West par; 6 spades bid and made.

Hand No. 8—North-South par: Opponents set 4 tricks at 1 spade, doubled.

Hand No. 9—East-West par: 3 odd at spades for opponents. North-South par: 4 spades bid regardless of outcome.

Hand No. 10—North-South par: 7 clubs bid and made or opponents set 6 tricks at 7 diamonds doubled. East-West par: Down 6 tricks or less at diamonds.

Hand No. 11—North-South par: 3 no-trump bid, either set one or mde 4-odd. East-West par: Opponents set 1 or more at 3 no-trump or opponents make 4-odd at clubs.

Hand No. 12—North-South par: 4 hearts bid and made.

Hand No. 13—East-West par; 5 diamonds bid and made.

Hand No. 14—East-West par: 4 spades bid and made.

Hand No. 15—North-South par; 4 spades bid and made or down 1 at 5 spades. East-West par: 4 or 5 hearts bid and made or opponents set 1 at 5 spades doubled.

Hand No. 14—East-West par: 4 spades bid and made.

Hand No. 15—North-South par: 4 spades bid and made or down 1 at 5 spades. East-West par: 4 or 5 hearts bid and made or opponents set 1 at 5 spades doubled.

Hand No. 16—East-West par: Any score playing the hand at hearts. North-South par: 7 no-trump bid and made in case West overcalls immediately with 7 hearts. If West does not bid 7 hearts immediately, par for North-South is 7 hearts doubled and made by opponents.

Trophies will be given to the North-South and East-West winners as soon as they are determined, which probably will be in about three months.

Hand 16, in which West held all the hearts, was productive of the greatest variety of bidding. The main influence necessary for par playing by North and South was that against a no-trump contract, bid by North, East, having no hearts, could not put his partner in, and therefore a grand slam in no-trump was possible. Here is the hand:

	♠A84 ♥None ♦AKQJ1082 ♣QJ8	
♠None ♥AKQJ10 98765432 ♦None ♣None	NORTH WEST EAST SOUTH	♠Q109763 ♥None ♦43 ♣109642
	♠KJ52 ♥None ♦9765 ♣AK753	

Dealer.

Culbertson tonight replied to criticism leveled at the use of the word "Olympic" in connection with the event.

"The word 'Olympic,'" said he in reply to a letter from Avery Brundage, president of the American Olympic Committee, "probably was copyrighted by Homer in his Iliad, and I don't see what harm could come to sports by the use of 'Olympic' as applied to an intellectual game like bridge."

AMBASSADOR
CAFETERIA
Incorporated
BROADWAY AT LOCUST
SPECIALS FOR MONDAY

ROAST YOUNG GOOSE, APPLE SAUCE 25c
LAMB STEW, PARISIENNE 15c
SPARERIBS, SAUERKRAUT 15c
AMERICAN POT ROAST, POTATO PANCAKES 19c
Monday, Wednesday and Saturday Ladies' Day—Candy Free.

HOT TURKEY SANDWICH, MASHED POTATOES 15c

ONE-ROOM STUDIO APARTMENTS
As Low As $12.50 Per Week
Luxuriously furnished—studio couch, radio, private tiled bath, combination tub and shower, circulating ice water. In the heart of downtown St. Louis.
• HOTEL • MARK TWAIN
GArfield 4300 8th & Pine
See M. Payne, Manager, or Mr. Leech, Promotion Manager.

WURLITZER
REPEATED
FOR THOSE WHO WERE TOO LATE



Piano Accordion, $99.50
50 Weeks' Lessons $75.00
TOTAL VALUES, $174.50
ALL FOR ONLY $54.50
Complete With Case

Another opportunity to secure a brand-new $99.50 Piano Accordion with case, instruction book and an entire $75 course, 50 lessons by prominent instructors. A total value of $174.50 for only $54.50 complete. Terms are only $1.50 weekly, including lessons.

PAY ONLY $1.50 WEEKLY INCLUDING
50 FREE LESSONS
COME IN EARLY MONDAY MORNING
THIS AMAZING VALUE CAN'T LAST FOREVER
1006 Olive St. WURLITZER Open Eve.
THE WORLDS' LARGEST MUSIC STORE

Special for Monday Only!
SMALL, FULL-SIZE
BABY GRAND
(ALMOST NEW)
FORMER $495 VALUE
Now $149
Fully Guaranteed



Here is, without a doubt, one of the best values in St. Louis. The quality of this instrument is high grade and it looks like new. It is built by a well-known and reliable manufacturer. Come in and investigate.

$10 DOWN DELIVERS

Extra Special Studio Model, small upright, nearly new, $98

WURLITZER
1006 OLIVE ST.
OPEN EVERY NIGHT

$15 WORTH OF QUALITY PRINTING FOR $6.95

1000—8½x11 20-Lb. Hammermill Bond Letterheads.
1000—6¾ Bob. 24 White Wove Envelopes.
1000—5½x8½ Ruled Statements, 20-Lb. Stock.

ALL FOR $6.95

And
1000—Kid Finish Vellum Business Cards FREE.
All Printed to Your Order—BLACK INK ONLY.

This is an extraordinary introductory "get acquainted" offer, good for a limited time only. GET YOURS NOW. Send remittance and copy with order. No risk—we are responsible. This is a mail solicitation. Guaranteed quality of material and workmanship.

TERMINAL PRESS
NORTHWESTERN TERMINAL
Minneapolis, Minnesota

UNIVERSAL SPECIALS

$109 THOR WASHER
And Drier, New Model No. 7

Lowest prices ever offered on this well-known Washer . . . porcelain tub . . . centrified drier, washes and dries at the same time. New; in original crates. *Less Than Half Price.*



$49 Easy Terms
SAVE $60.00

50c HEATER CORD SET
Fits all electric irons, toasters, etc. 15c

$2 Electric Alarm Clock.....95c
$8 Elect. Waffle Iron, comp., $2.98
$3.50 Elect. Kitchen Wall Clock, 69c
Hammond Elect. Alarm Clock..$3.49

$30 PENTODE NEW 1932 RADIO, 4 Tubes
Multi-Mu Pentode Screen-Grid, Dynamic Speaker.
Complete $11.95 With Tubes

$59 JACKSON-BELL 6-Tube New Super, Jr. 1932
MARVELOUS TONE AND PERFORMANCE—New 1932 Screen-Grid and Pentode, Complete with Cunningham Tubes. $22.75

$80 Crosley 7-Tube Console, comp., $24
Crosley Midget, 5-Tube, comp...$15.95
1932 Philco Pentode Console, comp., $28
$215 Atwater Kent Comb., comp., $88
$150 Crosley Combination, comp., $49

SALE OF TESTED TUBES
RCA LICENSED
Type UX226
Type UX171A
Type UY227
Type UX200A
Type UX245
Type UX112A
29c
TUBES TESTED FREE

$1.75 Lge. B Battery, 45-volt, $1.09
$1.25 Eveready Flashlight, comp., 39c
Electric Percolator, 4 cups.....85c

75c Champion or A. C. SPARK PLUGS 49c For All Make Cars

COUPE SLIP COVERS $1
For all size coupes.....
Conch and Sedan, all makes of cars..... $2.00

SIMONIZ Polish or Cleaner..... 35c

OPEN SUNDAY TILL 1—EVENINGS TILL 9

UNIVERSAL CO 1014 OLIVE

The BUSINESS CARD Columns in POST-DISPATCH WANTS is a list of LIVE WORKERS who are ANXIOUS to SERVE in many lines.

CHICAGO PROSECUTOR TELLS OF COMPROMISE WITH AL CAPONE

Continued from Page One.

some remark like that, and 'You can see me again.'

"We were very informal. I talked to him along those lines probably a couple of times until finally, after the indictments were returned or about the time they were returned, I told him that I felt by reason of the great difficulties that confronted us, that I wanted to make a recommendation.

"There had been many conferences with Capone's counsel. Naturally they wanted as light a recommendation as they could get and I wanted as heavy a recommendation as I could get and the thing was open all the way through. They knew about it in Washington and my staff knew about it and there never was any mystery about it."

Finally Johnson said, Wilkerson told him he could make a recommendation.

Question by Borah.

"As I understand it," Chairman Borah said, "Judge Wilkerson indorsed the recommendation?"

"He approved of the making of the recommendation," Johnson replied, "and of course here is the understanding I think all prosecutors have when a Court says to the prosecutor that he may make a recommendation. No Judge can bind himself.

"Of course, that is a rule of law that I am familiar with and I knew the Court could not bind himself, but there is a sort of unwritten understanding that if a prosecutor has correctly presented the facts or that he himself has not been misled or something does not come up in court that neither the Court nor the prosecutor knew, there is a sort of tacit understanding that a court will follow the recommendation of that kind. Of course, I assumed in this case that there was no mystery about it."

Replying to questions from Borah, Johnson said that Wilkerson knew he was planning to recommend a sentence of two and one-half years.

Johnson then read Wilkerson's statement in open court announcing he would not be bound by any agreement, which led to Capone's withdrawal of his plea of guilty.

"The defendant (Capone) is a man of unbelievable arrogance," Johnson said.

"He knew this plea of guilty involved a penitentiary sentence. The first thing that happened to my utter astonishment was this. I had never stated publicly what this recommendation would be, nor had any of my assistants or the agents of the Government, who were very trustworthy and I am sure they observed this confidence.

"On the very afternoon that the pleas of guilty were entered, an afternoon newspaper published in headlines, not what the District Attorney's recommendation would be, but what the judgment of the Court would be and that brought comment from all over the country."

Capone's Love of Publicity.

Johnson told how Capone set about to attract attention to himself by attending the races in a box out front where everyone could see him, going to baseball games and shaking hands with famous ball players.

"Now all these things were blazoned in the newspapers constantly during that time and Judge Wilkerson called this to the attention of the officers of the Court and asked them to consider whether it would not be advisable to deprive him of liberty and take him into custody.

"I never discussed this with Judge Wilkerson but it seemed an affront to the Court. I was right curious about how this information got out about what my recommendation would be. The defendant himself, I am informed by newspaper men, disclosed that information, so he brought this upon himself clearly by his conduct."

Attitude of Judge.

Borah said he did not understand why Wilkerson did not carry out the agreement.

"Are we to understand in all probability that if these things had not happened the Judge would have carried out your recommendation?" he asked.

"I draw this conclusion from the record after studying it closely," Johnson replied. "I think this point is the one that stands out all over the record that the thing he made up his mind to do was to drive home to this defendant that he himself could not announce the judgment that was to be imposed on him."

"Were you in any way embarrassed or surprised by reason of the fact that Judge Wilkerson did not carry out your recommendation?"

"I was embarrassed," Johnson answered, "because the press took the position the United States Attorney had made a bargain."

Johnson testified that Capone secured a list of the 100 veniremen from which his jury was to be selected. As a result, he testified, Judge Wilkerson switched the list.

"During the progress of the trial," he continued, "very many of the jurors were intimidated. We had under-cover men in the lobby of the hotel and in the halls. Many attempts were made to communicate."

When the case opened before the court, Johnson said, Capone's attorney claimed he had an agreement that the gangster would not be questioned. Johnson said he had entered no such agreement and when the Judge insisted on hearing some evidence Capone withdrew his guilty plea and the case went to trial.

Previously, he said, he had told the Court he had the Attorney-General's authority to make the recommendation and the Assistant Secretary of the Treasury in charge of revenue had concurred.

Telling of checking the many bank accounts maintained by the gangster leaders Johnson said: "Take the matter of violence. In the Ralph Capone case which may be used as an illustration because it is a typical gangster case of the type we have prosecuted under the income-tax laws the agents discovered bank accounts. There were eight or 10 and the peculiar thing about it was about every three months one account was closed James Carter, James Brown and so on. It was rather odd that each first name began with 'James.'

Banker Was Frightened.

"I subpenaed the bankers. It was a small bank with not more than $3,000,000 in deposits and I personally conducted those examinations before the grand jury, and the cashier of the bank was frightened to death. I did not know why."

"I was pressing him as to who owned these accounts," he continued, "and I thought he must know

Continued on Next Page.

HARDWOOD FLOORS

Oak floors now cheaper than rugs. We will install oak floors complete over your old floors as low as $1.40 per yard, restoring original beauty of old floors a specialty. No obligation to have an expert consult with you. We go any place in Missouri or Illinois.

LAWSON BROTHERS FLOOR CO.
2841 Michigan Ave. PRospect 3618

PONTIAC

REDUCES PRICES!

LOOK AT THESE
PRICES!

Coupe, *now only*	$635
Two-Door Sedan, *now only*	$645
Sport Coupe, *now only* .	$715
Four-Door Sedan, *now only*	$725
Convertible Coupe, *now only*	$765
Custom Sedan, *now only*	$795

These low prices are F. O. B. Pontiac, Michigan, and include—*at no Extra Charge*—all of the important improvements listed in the panel to the right. Pontiac *more than ever* is chief of values.

A Slashing Price Reduction in Pontiac Six Prices Brings the Important New Features of 1932, Pontiac's Big-Car Riding Comfort, to a New and Low Price Level.

Thus, as the national exhibit of General Motors products opens, effective April 2 Pontiac Six, chief of 1932 values, further establishes its value leadership.

These reductions—up to fifty dollars per car—represent exceedingly important savings to motorists who desire the refinements and riding comfort usually found in larger cars, but who wish to purchase these qualities at a low price. These prices are the very lowest ever quoted for Pontiac cars and are for the finest and largest six-cylinder cars Pontiac has ever built. The resulting values are, we believe, the very greatest ever offered the American public during the whole of the motor car's history. They mean, a new basis of motor car values, a new incentive to the American people to buy motor cars *now*.

OAKLAND MOTOR CAR COMPANY, PONTIAC, MICHIGAN
Division of General Motors Corporation

CHIEF OF VALUES AT REDUCED PRICES

LOOK AT THESE
FEATURES!

Standard Equipment at No Extra Charge Include These Features—

RIDE CONTROL . . . SYNCRO MESH . . . QUIET SECOND . . . FREE WHEELING . . . FOUR DELCO LOVEJOY SHOCK ABSORBERS . . . 114-INCH WHEEL-BASE, LONGEST OF ANY CAR IN THE LOW-PRICED FIELD . . . INCREASED POWER . . . GREATER ECONOMY . . . FULL PRESSURE LUBRICATION . . . NEW, ROOMIER FISHER BODIES . . . ADJUSTABLE DRIVER'S SEAT . . . IMPROVED INSTRUMENT PANEL . . . INSIDE LOCKS ON ALL DOORS . . . LIVE RUBBER CUSHIONING AT FORTY-SEVEN CHASSIS POINTS . . . ENCLOSED SPRINGS . . . MANY OTHER VITAL IMPROVEMENTS.

At the new low prices, do not be satisfied with anything less than the outstanding value and these complete features which Pontiac offers. An outstanding General Motors value. Liberal GMAC terms if desired.

SEE THE PONTIAC AT NATIONAL EXHIBIT GENERAL MOTORS PRODUCTS

ST. LOUIS ARENA

APRIL SECOND TO NINTH

Double Eagle Stamps Monday

Superb Quality and Beauty at $5 and $6

Dr. Sawyer's Arch-Fitting Shoes

"Fashioned Over Combination Lasts"

Choice of 18 smart patterns for Spring. Straps, Oxford Ties, Pumps and Ties.

Blonde Kid, Black Mat Kid (Reptile Trimmed), White Kid, Beige Kid, Brown Kid, Black Kid, Brown Kid (Reptile Trimmed)

Sizes 2½ to 11, Widths AAAA to EEE



PUMP Illustrated in
Blonde Kid . . . Widths A, B, C
Black Kid . . . Widths AAA-C

Sizes 4 to 8
$7.00 Values
$5

"THE STORE THAT REALLY FITS YOU"

MAIL ORDERS FILLED

C. E. Williams
SIXTH and FRANKLIN
Quality Shoes for All the Family

ROLLINS Service or Chiffon Hosiery 88c

"I was pressing him as to who owned these accounts," he continued, "and I thought he must know.

Continued on Next Page.

HARDWOOD FLOORS
Oak floors now cheaper than rugs. We will install oak floors complete over your old floors as low as $1.40 per yard, restoring original beauty of old floors a specialty. No obligation to have an expert consult with you. We go any place in Missouri or Illinois.
LAWSON BROTHERS FLOOR CO.
2841 Michigan Ave. PRospect 5618

S!

T THESE
URES!
ment at No Extra
These Features—
. . . SYNCRO MESH
D . . . FREE WHEEL-
DELCO LOVEJOY
ERS . . . 114-INCH
NGEST OF ANY
-PRICED FIELD . . .
ER . . . GREATER
FULL PRESSURE
. NEW, ROOMIER
. . . ADJUSTABLE
. . IMPROVED IN-
L . . . INSIDE LOCKS
. . . LIVE RUBBER
T FORTY-SEVEN
. . . ENCLOSED
NY OTHER VITAL
es, do not be satisfied
the outstanding value
atures which Pontiac
General Motors value.
f desired.
PRODUCTS

UNION-MAY-STERN'S BEDDING SALE!

Wake up with a Smile Refreshed

Join UNION-MAY-STERN'S HEALTH AND BEAUTY LEAGUE

Health and beauty experts the world over recommend the Beautyrest as it induces the most restful sleep. Its 837 tiny inner coils relax tense nerves—tired muscles. You sleep relaxed . . . awake refreshed.



$1.00 Only Required This Week

SALE of 1000 BEAUTYRESTS

A Guaranteed
SIMMONS
BEAUTYREST
Delivered to Your Home for Only
$1.00 CASH

Now comes the most amazing announcement we've made in years! By special arrangement we've been able to secure just 1000 world-famous Simmons Beautyrest Mattresses to feature at a record-breaking low price . . . the lowest ever offered. You'll wait a long time for such a remarkable opportunity to come again. So don't hesitate! Come downtown Monday. Select your Beautyrest in a lovely pastel color. We'll deliver it to your home for only $1 cash . . . on our special budget terms.

On these budget terms everyone can now afford a Beautyrest. You can throw away every old mattress in your home and replace it with a Beautyrest.

SLEEP *as you've never slept before*

Would you pay less than 1c a day to feel better . . . look better . . . work better? That's actually what you'll pay for the Beautyrest measured in terms of length of service. After the first few nights' sleep you'll wonder how you ever slept on the old type solid mattress.

Open Every Evening Until 9 O'Clock

UNION-MAY-STERN
1120 ··· 1130 OLIVE STREET

Branch Stores: 7150 Manchester, 6106-8-10 Bartmer, 1063-65-67 Hodiamont
Exchange Stores: 7th and Market, 616 Franklin, 206 N. 12th St.

The Secret of Its Luxurious Comfort

The tiny little coils . . . and there are 837 of them . . . are the secret of the Beautyrest's luxurious comfort. They buoy the body . . . yield to every move . . . support every muscle and relax tired nerves. It's the kind of sleep that counts most toward health . . . beauty . . . vitality.

Union-May-Stern
Genuine SIMMONS
BED or SPRING
$8.95 Each



Imagine this! A Simmons Bed or Spring for only $8.95. THE GRACEFUL BED is sturdily constructed. THE DOUBLE-DECK SPRING of rust-proof resilient coils has strong metal frames and helical ties.

PAY $1 CASH

SEE OUR OTHER ADVERTISEMENT ON PAGE 16, THIS SECTION

CHICAGO PROSECUTOR TELLS OF COMPROMISE WITH AL CAPONE

Continued From Preceding Page.

because the bank was small and in one of these three months' period—usually the account shifted in three months—in one instance there was an overdraft of $4000 and another overdraft of $6000, which they permitted, and in this small bank the cashier said he did not know who owned the account.

"Later he was very much broken down and I was very severe with him and he wept. Later his counsel told me every night when he came home some gangster was there and threatened him.

"Eventually we got the information. Generally, in dealing in these cases, in the difficult cases we encountered terrific violence."

Describing the difficulties of obtaining witnesses to testify against gangsters, Johnson said the "stock phrase" of those called was "If you want to send me to prison, all right, but I will not talk, because you know I will be taken for a ride."

"That is true," Johnson told the committee. "I had a rather painful experience when we convicted a man by the name of Basile. He was about to go to prison. He had been associated with the Juliano mob.

"They had 62 murders there in five years and Basile gave evidence he was a partner of Juliano, that he had quarreled with Juliano and Juliano had paid $5000 to a gunman by the name of Schemer Drucci to kill him. And Drucci was shot and killed by a policeman before he could execute the murder.

"Basile gave evidence which was very helpful to the Government, and just before Christmas in 1929 I took him before the grand jury and talked to him, about 11 o'clock. We were getting ready to return an indictment, but that night he was murdered before 9 o'clock. I have had many experiences of that kind."

Johnson told of a conspiracy indictment against 21 defendants in which six of them were murdered before the case came to trial. He added that eight of their associates also were murdered, including some witnesses.

Describing the Al Capone case, Johnson said:

"We had ascertained who Capone's partners were. There was a very dangerous underworld character by the name of Jack Guzik. I live in a quiet neighborhood, where there are homes and home-loving people, and he established himself in a very nice home just around the corner from me, and nearly all the gangsters, strange to say, are married and bring up families. He is the conniver and the corrupter of this crowd.

"Al Capone represents the force and the spectacular leadership. To make the story short, we had discovered these partners. First we convicted Ralph Capone, then Frank Nitti, who was a partner in these gambling enterprises. Ralph Capone's work was in prostitution and in selling beer and in gambling. Nitti was on the alcohol side of the racket.

"I might add their overturn was very large. We traced about $700,000 to Nitti, nearly $2,000,000 to Ralph Capone. In the Jack Guzik case we proved over $1,000,000.

"Of course it is the money that gives these people the power. These cases all resulted in convictions and appeals were allowed and all cases were affirmed and they were denied certiorari, and the last ones I think are going to the penitentiary this week. That is, Jack Guzik and Gene Oliver.

"Lawrence O'Brien is there and Sam Guzik, Jack's brother, is there. A man by the name of Jack McGurn who is said to be a machine gunner and one of the big killers for the mob, has been convicted. He is the man who in that St. Valentine's day massacre is said to have killed seven men at one stroke of the machine gun.

"This process of breaking down these partners was a plan to reach Al Capone. In every case we prosecuted we got some lead and some evidence.

"We were confronted with this kind of a situation—that Al Capone was very shrewd in one way. He kept no bank account. We never could find a bank account. He kept no books. He signed no checks. In all our investigation we had one check he endorsed.

"He never did anything first hand. He was always two or three removed from what happened and it was nearly impossible to complete the chain leading to him.

"The agents kept at work on gathering evidence and a special squad was organized, known as the District Attorney's squad. I may add the gangs had spies everywhere. It is inconceivable the information they get. They have an intelligence system that is remarkable. Sometimes I thought they would find out what I was thinking. It is baffling.

"Then our purpose of finally reaching Al Capone had been the objective we sought after for the last three years. He had one syndicate that was in the beer violations. You might add the source of income to these gangsters comes from gambling and beer, distribution of alcohol being in small amounts but dealing with beer, they deal with bulk. They must have understandings with the police in order to distribute that."

$77,773 CLAIM ON GUARANTEE OF BANK DEPOSITS UPHELD

Supreme Bench Rules Dunklin County Court Can Recover From Officers of Closed Depository.

JEFFERSON CITY, April 2.—The Dunklin County Court is entitled to recover $77,773 from officers and directors of the defunct Citizens Savings Bank of Kennett, Mo., who signed a bond guaranteeing safekeeping of county deposits in the bank, Division No. 1 of the Missouri Supreme Court ruled today in affirming the judgment of the lower court.

The bank, which was one of three depositories for Dunklin County funds, was closed July 16, 1926 and is in liquidation. Its officers and directors signed a bond for $100,000 to guarantee county deposits in the bank. After the bank closed some of the signers of the bond contested its validity, asserting changes had been made in its provisions after they had signed it. These objections are overruled in the decision today, writen by Commissioner Laurance M. Hyde.

The suit to recover on the bond was directed against John T. McKay, president of the bank, T. Paul King, M. W. Lloyd, W. A. Southern, J. W. Karsten and executors of the estates of W. R. Roberts, John W. Bailey and W. H. Wallace.

SALE OF
Grands and Uprights
Exchange Dept.
LOOK AT THESE PRICES

When New	GRANDS	Our Price
$1875	Baldwin Grand	$895
$1350	Sohmer Grand	725
$1900	Steinway Grand	465
$1025	Hamilton Grand	595
$1475	Knabe Grand	710
$ 895	Starr Grand	195

REPRODUCING GRANDS

$1975	Steck Grand-Duo Art	$795
$1325	Howard Grand Reproducer	650
$1095	Wade Grand Reproducer	395

UPRIGHTS

$ 295	Wurlitzer Studio Upright	$139
$ 425	Howard Upright	210
$ 365	Monarch Studio Upright	245
$ 950	Steinway Upright	195

Many of these Pianos positively cannot be told from new.

Terms—Trade-In Accepted

BALDWIN PIANO COMPANY
1111 Olive Open Evenings

Genuine
Electric Refrigerators
Floor Models
AT LESS THAN



Full Guarantee

½ Price
$79.50
A Regular $179.50 Value
$10.00 Down
EASY PAYMENTS

Read These Important Features

Dry-Zero Insulation
Porcelain Interior
General Electric Motor
8-Square Feet Shelf Space
Plenty Ice Cubes
Chromium-Plated Hardware
Flat Ribbon-Type Shelves
Regulator Cold Control

Here is your opportunity to really save $100.00. Compare this Electric Refrigerator with any selling at more than double this price. All fully guaranteed, used only for sales demonstrators. All represent real dollar-for-dollar value.

EXTRA SPECIAL 225 KELVINATOR—Reduced special..... $99.50

1006 Olive St. WURLITZER Open Evenings

COURT TO RULE ON REQUEST TO WITHDRAW GUILTY PLEA

Circuit Judge McElhinney will rule tomorrow at Clayton on the request of James W. Kellar, slayer of Mrs. Etta Sauer, that he be permitted to withdraw his plea of guilty to a charge of first degree murder. When Kellar pleaded guilty two weeks ago Judge McElhinney said he would assess the death penalty and fixed tomorrow as the date for passing sentence.

Kellar's attorney, James S. McClellan, said that no Judge in St. Louis County had ever sentenced a man to death on a plea of guilty. He said he had advised his client to plead guilty, on the assumption that Judge McElhinney would observe that precedent. Herbert Ziercher, Assistant Prosecuting Attorney, opposed Kellar's request. McClellan, he said, had been notified that the State would not recommend clemency.

Kellar, known also as Campbell, was formerly employed in a machine shop owned by Louis Sauer, husband of the murdered woman. Kellar admitted he went to the home of his former employer at 3104 Walter avenue, Maplewood, Jan. 4 and beat Mrs. Sauer to death with an iron pipe. He went there, he said, to ask her for money and to discuss his family difficulties with her.

Temperanceville, O., Found Wet.
By the Associated Press.

ST. CLAIRSVILLE, O., April 2.—There's nothing in some names, it appears. Temperanceville, a hamlet of 100 persons in Belmont County, yielded 100 gallons of beer, wine and whisky when prohibition officers swooped down on it today.

BARUCH WEDDING CALLED OFF

London Girl Changes Mind After Notice Is Published.
By the Associated Press.

LONDON, April 2.—After a notice had been filed at the Registry Office today of the intended marriage of Bernard Mannes Baruch, son of Bernard M. Baruch, American financier, to Miss Winifred Beatrice Mann, an announcement was made at Miss Mann's home that there would be no wedding. "Miss Mann has changed her mind; it's all off," a member of her family said.

Baruch has been staying at a West End hotel, where inquirers were told that he had left London for a few days. He is 30 years old and Miss Mann is 28.

PLANE FALLS IN YARD; 2 KILLED

Pilot and Youth, 17, Lose Lives at Gainesville, Fla.
By the Associated Press.

GAINESVILLE, Fla., April 2.—William Fowler and Robert Barnington, 17 years old, were killed tonight as their monoplane crashed in the yard of a residence. Russell Michell, 14, also a passenger, was seriously injured.

The cause of the accident was not determined. Fowler was a licensed pilot.

SHOT TO DEATH; PISTOL IN HAND

William Schmale, 72, Had Been Ill, Landlady Says.

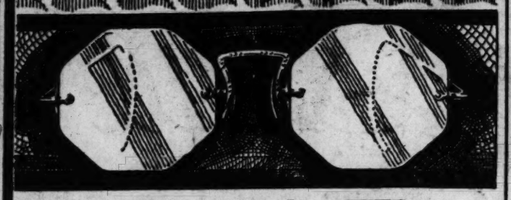
William Schmale, 72 years old, was found shot to death yesterday in his room at 2004 Adelaide avenue. There was a bullet wound in his head and a revolver in his hand.

His landlady, Mrs. Elizabeth Ruhr, who found the body, said he had been ill several months.

Police Charge Tramway Strikers.
By the Associated Press.

ROSARIO, Argentina, April 2.—Five strikers and one policeman were slightly hurt today when police charged tramway strikers attempting to make a demonstration in front of the city hall.

OUR OPTICAL SPECIAL



MON. — TUES. — WED.

STYLE— COMFORT— VALUE— $6 Complete

Dr. Shank, Dr. Hoerr, Dr. Kelly, Dr. Parnell, Optometrists.

JACCARDS
MERMOD JACCARD & KING JEWELRY CO.
GUARANTEED GLASSES FOR LESS

AUCTIONEERS AUCTIONEERS AUCTIONEERS AUCTIONEERS

BEN J. SELKIRK & SONS
AUCTIONEERS
4519 OLIVE STREET PHONE FOREST 8434

TRUSTEE'S AUCTION SALE
LINX STORES CO., A CORP.
CLOTHING—HABERDASHERY—FIXTURES
MONDAY, APRIL 4th. 4519 OLIVE STREET 10:00 A. M.

By virtue of the terms of a certain Chattel Deed of Trust to Orville Livingston, Trustee for the Benefit of Creditors, we will sell as indicated in the foregoing, the following prime stock and fixture equipment shipped to this market from Beardstown, Ill.

Men's Suits, Topcoats, Pants, Overcoats, Golf Knickers, Raincoats, Work Coats, Hats, Caps, Socks, Garters, Sweaters, Dress and Work Shirts, Belts, Ties, Pajamas, Scarfs, Handkerchiefs, Suspenders, Underwear, Gloves, Overalls, Jumpers, Coveralls, Suitcases, etc.

FIXTURES: Numbering Machine, Cash Register, 4 Floor Cases and Window Fixtures. TERMS CASH.

ORVILLE LIVINGSTON, Trustee — BEN J. SELKIRK & SONS, Auctioneers
Commercial Bldg. — 4519 Olive Street, St. Louis

TRUSTEE'S AUCTION SALE—FRANK SARGENT & SON
Monday, April 4th — 1663 Washington Av., Alton, Ill. — 11:00 A. M.

In accordance with the terms of a certain Chattel Deed of Trust executed by Abel Sargent, doing business as above, we will sell for the undersigned Trustee, the following listed items:

Ice Tongs, Saws and Axes, Fairbanks Scales, Wheelbarrows, Metal Coal Chutes, Oil Barrel and Pump, Log Chains and Jacks, Weed Chains, etc. OFFICE FIXTURES: Safe, Desk, Chair, Stove, Typewriter and Check Protector. THREE FORD TRUCKS, 2 Truck Bodies Equipped for Coal and Ice Delivery and CHEVROLET COUPE. ACCOUNTS RECEIVABLE, with estimated value of $600.

REAL ESTATE: Block 15 Delaplain and Smith Addition to the village of Upper Alton, now City of Alton, County of Madison, Illinois.

The property will be offered first in bulk lot and then in suitable detail subdivisions. TERMS CASH.

GERALD R. CARTER, Trustee — JOHN F. McGINNIS Jr., Attorney
Retail Merchants Association, Inc. — Commercial Bldg.
815 Commercial Bldg., Alton, Ill. — Alton, Ill.
BEN J. SELKIRK & SONS, Auctioneers, 4519 Olive St., St. Louis

TRUSTEE'S AUCTION SALE!
BOSTON STORE
(LADIES' READY-TO-WEAR)
16 WEST BROADWAY
ALTON, ILLINOIS
MONDAY, APRIL 4th — 1:00 P. M.

By virtue of the terms of a certain Chattel Deed of Trust executed by Modes Shops, Inc., doing business as above, we will sell as indicated, the following:

50 dozen Silk Hosiery, quantity stock Crepe and Silk Dresses, Spring Suits and Coats, Winter Coats, Silk Underwear of all descriptions, Robes, Sweaters, Skirts, Costume Jewelry, Wash Dresses, etc. FIXTURES: Matched Wall Cases, Display Tables, Show Cases, Window Fixtures, National Cash Register, Dalton Adder, Typewriter, Shelving, Safe, etc.

The property will be offered in bulk, and in selected detail lots. TERMS CASH.

HARRY S. GLEICK, Trustee, Paul Brown Bldg., St. Louis, Mo.
BEN J. SELKIRK & SONS, Auctioneers, 4519 Olive Street, St. Louis

BANKRUPTCY AUCTION SALE
SIMON SUPPLY CO., BANKRUPT
207 NORTH SEVENTH STREET
MONDAY, APRIL 4th — 1:00 P. M.

Pursuant to an order of the Referee in Bankruptcy for this Division and District, and subject to approval thereby, we will sell as indicated the following:

Staple stock of merchandise consisting of Automobile Accessories, Novelties, Electrical Supplies, Electrical Household Utilities, Hardware, Tools, Radios, Radio Supplies, Electrical Fixtures, Paint, Varnish, Enamel, Motors, Tires, Tubes and other similar merchandise.

FIXTURES: 25 Sections Steel Shelving, National Cash Register, Adding Machine, Typewriter, Letter Files, Show Cases, etc.

The property will be offered in bulk and in selected detail lots, the highest bid or combination of bids to prevail. TERMS CASH.

NOAH WEINSTEIN, Trustee — BEN J. SELKIRK & SONS, Auctioneers
705 Olive Street — 4519 Olive St., St. Louis.

TRUSTEE'S AUCTION SALE
DRY GOODS—MEN'S WEAR FIXTURES
C. M. RYBURN
1711 SOUTH 39th STREET
TUESDAY, APRIL 5th — 10:00 A. M.

By virtue of the terms contained in a certain Chattel Deed of Trust to the undersigned Trustee for Creditors, we will sell as indicated in the foregoing, the following desirable stock of merchandise:

Boys' Knee Pants, Men's Pants, Dress and Work Shirts, Hats, Caps, House Dresses, Ladies' Underwear, Hosiery, Infants' Wear, Gloves, Blankets, Comforts, Work Clothing, Mufflers, Belts, Yard Goods, Bathing Suits, Play Suits, Sheets, Dolls, Toys, Notions, Novelties, Purses and various similar merchandise. FIXTURES: National Cash Register, Shelving, Window Fixtures, Tables, Floor Cases, Umbrella Case, Check Writer, Electric Fans, Window Reflectors, etc.

The property will be offered in bulk and in selected detail lots. TERMS CASH.

IRA C. MONEY, Trustee — BEN J. SELKIRK & SONS, Auctioneers
Arcade Bldg. — 4519 Olive Street

BANKRUPTCY AUCTION SALE
FOOD CENTER
GROCERIES—FIXTURES—AUTOMOBILE
1236 WRIGHT STREET
TUESDAY, APRIL 5th. — 2:30 P. M.

Pursuant to an order of the Referee in Bankruptcy and subject to approval thereby, we will sell a staple stock of Groceries. FIXTURES: Mechanical Ice Butcher Box, Cash Register, Steiner Grinder, Computing Scales, Butcher Box, etc. STUDEBAKER SEDAN, 1929.

The property will be offered in bulk and in selected detail lots. TERMS CASH.

NOAH WEINSTEIN, Trustee — BEN J. SELKIRK & SONS,
Central National Bank Bldg. — Auctioneers

WEEKLY FURNITURE AUCTION
TO THE HIGHEST BIDDER
UNRESTRICTED PRICES
NEW AND USED FURNITURE
4519 OLIVE STREET
WEDNESDAY, APRIL 6th — 10:30 A. M.

Consignments have been made of NEW BEDROOM FURNITURE, BREAKFAST and DINETTE SETS, LIVING-ROOM FURNITURE, NEW DROP-LEAF and GATE-LEG TABLES, BOOK SHELVES, SEWING STANDS, HUMIDORS, SMOKING STANDS, COFFEE TABLES, END TABLES, OCCASIONAL TABLES, REFRIGERATORS, GAS RANGES, CHAIRS RUGS, CARPETS, CHINAWARE, GLASSWARE, LAMPS, BEDDING, ELECTRIC RADIOS and various furnishings of similar kind.

DO NOT FAIL TO ATTEND THIS SALE. THE REGULAR CUSTOM OF HUNDREDS, CONSIGNMENTS RECEIVED AT ALL TIMES. WHAT HAVE YOU THAT WE MAY SELL?

BEN J. SELKIRK & SONS, Auctioneers

BANKRUPTCY AUCTION SALE
F. L. MONFORT & SONS
HARDWARE—FIXTURES
6714 OLIVE STREET ROAD
THURSDAY, APRIL 7th — 10:00 A. M.

By order of the Referee in Bankruptcy, and subject to approval thereby, we will sell for the undersigned Trustee, the following high-grade stock of Hardware and the Fixture Equipment.

Paint, Varnish, Stain, Enamel, Filler, Screen Paint, Johnson Wax, Brushes, Electrical Supplies, Tools, Saws, Hatchets, Hammers, Chisels, Pipe, Gloves, Mail Boxes, Sprinklers, Guns, Screens, Screen Wire, Galvanized and Tinware, Aluminumware, Leather Goods, Cutlery, Wrenches, Garden Tools, LARGE SELECTION OF BUILDERS' HARDWARE, 275 dozen Inside Door Lock Sets, 80 Kegs Nails, 125 dozen Butts, 3500 lbs. Sash Weights, Rope, Wire Fencing, Wood Screen Stock, Spouting, etc. FIXTURES: Desks, File Cabinets, Clock, Remington Cash Register, Scales, Chairs, Shelving, Check Writer and Counters. Likewise 1931 CHEVROLET SEDAN, 1931 1½-TON SCREEN TRUCK CHEVROLET, ¾-TON DODGE SCREEN TRUCK.

The property will be offered in bulk and in selected detail lots. TERMS CASH.

ORVILLE LIVINGSTON, Trustee — BEN J. SELKIRK & SONS,
Commercial Bldg. — Auctioneers

TRUSTEE'S AUCTION SALE
SHOES—FIXTURES
2624 SOUTH BROADWAY
THURSDAY, APRIL 7th — 2:30 P. M.

In accordance with the terms of a certain Chattel Deed of Trust executed by Abraham Michelson for the benefit of Creditors, we will sell for the Trustee, the following:

A stock of about 1100 pairs men's, ladies', misses' and children's Shoes, Felts, Rubbers, Galoshes, Boots. FIXTURES: National Cash Register, Shelving, Floor Cases, Shoe Chairs, Stools, Window Fixtures, Awning, etc. TERMS CASH.

ORVILLE LIVINGSTON, Trustee — BEN J. SELKIRK & SONS,
Commercial Bldg. — Auctioneers

PUBLIC AUCTION SALE
VOLUNTARY LIQUIDATION
ART LAMP SHOP
EXTENSIVE ASSORTMENT
LAMPS — SILK AND PARCHMENT SHADES
ELECTRICAL APPLIANCES — LIGHTING NOVELTIES
1117-19 LOCUST STREET
FRIDAY, APRIL 8th — 10:30 A. M.

By virtue of the terms of a contract, we will sell as indicated in the foregoing, this extensive stock of merchandise, consisting approximately, as follows:

1,000 Radio, Dresser and Novelty Lamps, 650 Table Lamps, 745 Dining Room Fixtures, 650 Living Room Fixtures, 1,000 Hall and Sunroom Fixtures, 875 Bedroom Fixtures, 3,000 Wall Brackets, 525 Porcelain Bathroom Fixtures, 495 Modernistic Store Units, 325 Kitchen Units, 140 Electrical Toasters, 250 Heating Pads, 75 Electric Percolators, 375 Floor and Bridge Lamps, 200 Silk Shades, for Bridge and Junior Lamps, Lionel Toy Outfits, and Accessories, likewise various new and seasonable merchandise of the character seldom to be found at liquidation prices.

The property will be offered in bulk, and in selected detail lots, with particular thought for the accommodation of the small consumer. TERMS CASH.

BEN J. SELKIRK & SONS,
AUCTIONEERS.

FURNITURE AUCTION
Every MONDAY AND THURSDAY 10:30 A. M.
Large Selection of Household Goods of All Kinds
Consigned Goods Solicited
MOUND CITY AUCTION ROOMS
2004-06-08-10 Morgan St.—CHestnut 5394-95

AT AUCTION—EVERY THURSDAY, 10:30 A. M.
Sale at Auction Room, 1808 Chouteau Ave.
A. A. SELKIRK A. & S. CO.
No where in St. Louis can you get as much for your furniture dollar. Goods at private sale daily. Four floors to select from.
1808 Chouteau Ave. — CHestnut 2228

Two cheerful young ladies were wanted to rent the spare room in a private home. A Post-Dispatch Room For Rent Advertisement found them promptly.

WOLFF-WILSON'S
THE ORIGINAL CUT-RATE DRUGGISTS OF ST. LOUIS FOR 45 YEARS

Deep Cut Prices Save You Money.
FEATURED VALUES! MONDAY ONLY!

★ MAIL ORDERS FILLED
Address 700 Washington. Add 10% to Entire Order for Postage and Packing.



PINAUD'S FACE POWDER
Assorted Shades
Regularly 1.00
Specially Priced at .. 29c

MILRONE LIPSTICKS
In Popular Shades
Regularly 1.00
Specially Priced at .. 29c

DRAM SALE OF PERFUME
Poured From Original Bottles Into Dram-Size Flacons
7th & WASHINGTON
9th & OLIVE, 9th & LOCUST
STORES ONLY!

At 39c a Dram
Coty's L'Origan — Coty's Chypre
R. & G. Fleurs d'Amour
Coty's Emeraude — Coty's L'Aimant
Meyer's Personality — Langlois Cara Nome

At 50c a Dram
Houbigant's Ideal — Bourjois Evening in Paris
Houbigant Quelques Fleurs

At 57c a Dram
Vigney's L'Golliwogg

At 75c a Dram
Caron's N'Aimez Que Moi

At $1.25 a Dram
Guerlain's Shalimar

At $2.09 a Dram
Caron's Christmas Night

★ These Prices Also Effective at Liggett's Drug Stores
Webster Groves and University City, Mo.

TOILET WATERS
Assorted Odors From LAZELL Perfumer
Regularly $1
Specially Priced at
23c

LAZELL'S PERFUME
Dainty Flower Odors
Regularly 2.50
Specially Priced at .. 23c

BARBASOL SHAVING CREAM 65c Size 37c
VICK'S VAPO RUB 35c Size 23c
HINDS CREAM 50c Size 31c
ITALIAN BALM 60c Size 37c
LIFEBUOY SOAP 10c Size 5 for 29c



WOLFF-WILSON THEATRICAL COLD CREAM
Regular 40c ½-Lb. Can. Specially Priced at 29c
Regularly 75c Pound Can. Specially Priced at 47c

OVALTINE 1.00 Size 67c
ALCOREX RUBBING ALCOHOL Pint Bot. 23c
POMPEIAN FACE POWDER 36c
MI31 Antiseptic Solution, Pt. Mouth Wash and Gargle 59c
POND'S COLD OR VANISHING CREAM 65c Size 36c

Toiletries

Mello-Glo Face Powder. 1.00 size 59c
Armand's Face Powder. 1.00 size 67c
Piver's Face Powder. 1.00 size 79c
Djer-Kiss Face Powder. 60c size 39c
Pompeian Rouge. 50c size 37c
Revelation Tooth Powder. 35c size 23c
D. & R. Cold Cream. 60c size 36c
Hopper's Van. or Cold Cream. 60c size 37c
Corega Tooth Powder. 60c size 39c
Lyon's Tooth Powder. 60c size 39c
Dr. West Tooth Brush. 50c size 33c
Pinaud's Eau de Quinine. 1.40 size 99c
Aqua Velva 50c size 33c
Autostrop Blades. 1.00 size 67c

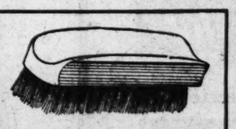
SALE OF TRUSSES AND ELASTIC APPLIANCES
7th & Washington Store Only!

$6.00 Scrotal Leather-Covered Steel Truss, single $5.49
$5 French Extension Leather-Covered Steel Truss, single. $4.49
$8 Leather-Covered Steel Truss, double $7.19
$6.50 Silk Elastic Abdominal Supporters $5.98
$5.50 Stout Silk ¾ Elastic Stocking $4.95
$3.50 Stout Silk Anklet or Knee Cap $3.19

Remedies

Sal Hepatica 1.20 size 69c
Baume Bengue 75c size 49c
Lapactic Pills. 100's S. & D. 31c
Nature Remedy 50c size 39c
Kruschen Salts. 85c size 52c
Zonite 1.00 size 69c
Bromo Seltzer 1.20 size 69c
Castoria Fletcher's. 40c size 23c
Squibb's Mineral Oil. 1.00 size 69c
Pluto Water. Quart 29c
Rem For Coughs. 60c size 37c
Horlick's Malted Milk. 1.00 size 73c
Lavoris 1.00 size 69c
Lilly's Liver Extract with Iron 3.59

MILRONE ROUGE COMPACTS
Dry or Paste
In Popular Shades
Regularly 50c
Specially Priced at .. 19c



HAND BRUSHES
Assorted Styles and Shapes
Regularly 25c
Specially Priced at 2 for 25c

MILRONE COMPACTS
In dainty Enameled Cases
Regularly 1.00
Specially Priced at .. 29c

JAD SALTS 85c Size 51c
FORHAN'S TOOTH PASTE 60c Size 34c
SCOTT'S EMULSION 1.20 Size 67c
WILLIAMS' Shaving Cream 50c Size 31c
CALDWELL'S SYRUP PEPSIN 1.20 Size 79c
SAYMAN'S SOAP 10c Size 3 for 20c
PETROLAGAR 1.50 Size 84c
TREJUR Body Powder With Puff 1.00 Size 39c

TOOTH BRUSHES
Assorted Styles and Shapes
Regularly 25c
Specially Priced at . 2 for 25c

Rubberset Shaving Brush
Originally $1 and 1.50 Vals.
Specially Priced at
49c



REX PLAYING CARDS
Narrow Bridge Size
Regularly 50c
Specially Priced at .. 23c Deck

Hellr
OPEN EVE NIGHT!
B
and O
Be Here at 9 A. First Come! Fi
Yes! We've bought the entire s the St. Louis Furniture & Mer bought for such a low figure t offering you will sound stagge We've included some of our fin sale which will be offered at t savings. This sale is going to n prices like these will never ag you're looking for bargains tha here when the doors open Mon these prices the merchandise w
TERMS: Purchas Monthly NO INT

RUGS AND LINOLEUMS
Prices Cut to Bedroc
$32.95 9x12 Axminster Rugs, reduced to $19.9
$2.98 Axminster Scatter Rugs. Size 27"x54" .... $1.
$3.50 Carpet Samples. Size 27"x54" ..... $1.
$6.95 Wool Rug Samples. 4.6x6 size ..... $2.
$6.95 Felt Base Rugs, 9x12 size $3.9

BEDS! MATTRESS SPRINGS! DAYBED
$18.00 Poster Bed, American walnut .... $
$18.00 Jenny Lind Mahogany Bed ..... $
$ 7.50 Simmons Metal Beds ..... $
$ 7.50 Simmons Coil Bed Springs ..... $
$29.50 Inner Spring Mattress $1
$29.75 Metal Day-Bed and Pad $1

BUY KITCHEN PIECE AT ENORMOUS SAVIN
$ 6.75 White Porcelain Kitchen Table ..... $
$12.50 Kitchen Cabinet Bases ..... $
$19.50 5-Pc. Enamel Breakfast Set ..... $
$35.00 Golden Oak Kitchen Cabinet $1
$65.00 Decorated Oak Kitchen Cabinet $2

REFRIGERATOR

Made to for $27
$15
Absolutely t biggest b ever in a R frigerator
Ivory and green lacquered on Arm stainless steel; 50-lb. ice capacity. Th just arrived! And they're real bargain Reg. $37.50—Same model as above, 75-lb. ice capacity.. $22.5

ON'S
FOR 45 YEARS
rices
oney.
! MONDAY ONLY!

These Prices Also Effective at Liggett's Drug Stores Webster Groves and University City, Mo.

TOILET WATERS
Assorted Odors From LAZELL Perfumer Regularly $1
Specially Priced at 23c

LAZELL'S PERFUME
Dainty Flower Odors
Regularly 2.50
Specially Priced at .. 23c

TINE 1.00 Size 67c
RUBBING ALCOHOL Pint Bot. 23c
PEIAN FACE POWDER 36c
Antiseptic Solution, Pt. Mouth Wash and Gargle 59c
COLD OR VANISHING CREAM 65c Size 36c

Remedies
l Hepatica 1.20 size 69c
aume Bengue 75c size. 49c
pactic Pills. 100's S. & D. 31c
ture Remedy 50c size. 39c
ruschen Salts. 85c size 52c
onite 1.00 size 69c
romo Seltzer 1.20 size 69c
storia Fletcher's. 40c size 23c
quibb's Mineral Oil. 1.00 size 69c
uto Water. Quart 29c
m For Coughs. 60c size 37c
rlick's Malted Milk. 1.00 size 73c
voris 1.00 size 69c
ly's Liver Extract with Iron 3.59

TOOTH BRUSHES
Assorted Styles and Shapes
Regularly 25c
Specially Priced at . 2 for 25c

Rubberset Shaving Brush
Originally $1 and 1.50 Vals.
Specially Priced at 49c

REX PLAYING CARDS
Narrow Bridge Size
Regularly 50c
Specially Priced at .. 23c Deck

Hellrung & Grimm 9th & Washington

OPEN EVERY NIGHT!

BUYS OUT

The ST. LOUIS FURNITURE & MERCANTILE CO.

Located at 915-17 N. BROADWAY

and Offers the Entire Stock at

TREMENDOUS SAVINGS

NOTICE TO ST. LOUIS FURN. AND MERC. CO. CUSTOMERS!
All payments due on accounts with St. Louis Furn. and Merc. Co. can now be made at Hellrung and Grimm, 906 Washington.

Be Here at 9 A. M. Sharp! First Come! First Served!

Yes! We've bought the entire stock of furniture of the St. Louis Furniture & Mercantile Co. And we bought for such a low figure that the prices we're offering you will sound staggering, they're so low! We've included some of our fine merchandise in this sale which will be offered at the same tremendous savings. This sale is going to make history, because prices like these will never again be offered! If you're looking for bargains that ARE bargains—be here when the doors open Monday morning—for at these prices the merchandise will not last long!

TERMS: Purchase on our Weekly or Monthly Payment Plan with NO INTEREST OR CARRYING CHARGES

Look for the Lavender Tags!

LIVING ROOM AND BED-DAVENPORT SUITES AT BIG PRICE CUTS!

Open Nights Till 9

LIVING-ROOM SUITES

$ 44.75	3-Pc. Fiber Suite	$18.00
$ 98.00	2-Pc. Velour Suite	$39.00
$118.00	2-Pc. Mohair Suite	$49.00
$129.50	2-Pc. Cromwell Velvet Suite	$79.50
$164.75	2-Pc. Loose Plw. Velour Suite	$98.00
$187.00	2-Pc. Tapestry Suite	$124.00

BED DAVENPORT SUITES

$129	2-Pc. Velour Suite	$67
$198	3-Pc. Mohair Suite	$89
$149	2-Pc. Cromwell Velvet Suite	$97
$198	3-Pc. Mohair Suite	$98
$214	2-Pc. Mohair Suite	$164

BEDROOM SUITES

$ 69.00	4-Pc. Walnut Bedroom Suite	$ 49
$ 98.50	4-Pc. Walnut Bedroom Suite	$ 67
$149.00	4-Pc. Walnut Bedroom Suite	$ 77
$109.50	4-Pc. Walnut Bedroom Suite	$ 79
$245.00	3-Pc Mahogany Suite	$ 98
$338.00	4-Pc. Walnut Suite	$129

DINING-ROOM SUITES

$190	9-Pc. Walnut Dining Suite	$ 87
$198	American Walnut Suite, 9 pieces	$117
$280	9-Pc. Rockford Suite, walnut	$125
$296	9-Pc. Oak Suite	$149

DINETTE SUITES

$ 69	6-Pc. Dinette Suite	$39.75
$ 84	6-Pc. Walnut Dinette	$57.00
$180	7-Pc. Oak Suite	$98.75



ALL-PORCELAIN GAS RANGE $24.75



The biggest value EVER offered in St. Louis! All porcelain, ivory trimmed in green, all cast iron frame, full size oven and broiler, concealed manifold, all new improvements. Choice of right or left oven. Limited number. Shop early!

OTHER GAS RANGES AT PROPORTIONATELY LOW PRICES

SAVE! SAVE!

TREMENDOUS SAVINGS IN ALL MISCELLANEOUS PIECES!

$29.00	Mohair Coxwell Chair	$ 9.50	$ 5.95	Telephone Stand and Stool, walnut finish	$ 2.49
$44.00	Vanity Dresser in walnut, cut to	$11.75	$ 6.95	Junior Lamp and Shade, complete	$ 4.98
$ 9.00	Odd Fiber Rockers	$ 6.95	$46.00	Antique Maple Dresser	$24.00
$28.00	Walnut Library Tables	$ 6.50	$34.75	Secretary, mahogany	$18.50
$ 5.50	Vanity Benches, while they last	$ 1.75	$38.00	Coffee Table, walnut	$12.75
$28.00	Library Tables, walnut, reduced to	$ 6.50	$27.50	Occasional Table, walnut	$18.00
$29.00	Coxwell Chairs, mohair, large	$ 8.50	$ 2.00	Smoker Stands, reduced to	69c
$ 8.00	Bird Cage and Stand, decorated	$ 2.49	$ 4.00	High Chairs, ivory, reduced	$ 1.98

CASS AVE. STORE OPEN ONLY ON MONDAY AND SATURDAY NIGHTS UNTIL 9 O'CLOCK

RUGS AND LINOLEUMS
Prices Cut to Bedrock!

$32.95	9x12 Axminster Rugs, reduced to	$19.95
$2.98	Axminster Scatter Rugs. Size 27"x54"	$1.98
$3.50	Carpet Samples. Size 27"x54"	$1.98
$6.95	Wool Rug Samples. 4.6x6 size	$2.59
$6.95	Felt Base Rugs, 9x12 size	$3.95

BEDS! MATTRESSES! SPRINGS! DAYBEDS!

$18.00	Poster Bed, American walnut	$ 6.75
$18.00	Jenny Lind Mahogany Bed	$ 6.75
$ 7.50	Simmons Metal Beds	$ 3.95
$ 7.50	Simmons Coil Bed Springs	$ 4.75
$29.50	Inner Spring Mattress	$19.75
$29.75	Metal Day-Bed and Pad	$19.50

BUY KITCHEN PIECES AT ENORMOUS SAVINGS!

$ 6.75	White Porcelain Kitchen Table	$ 3.90
$12.50	Kitchen Cabinet Bases	$ 8.75
$19.50	5-Pc. Enamel Breakfast Set	$ 9.75
$35.00	Golden Oak Kitchen Cabinet	$16.75
$65.00	Decorated Oak Kitchen Cabinet	$28.00

REFRIGERATORS



Made to Sell for $27.50

$15.85

Absolutely the biggest buy ever in a Refrigerator

Ivory and green lacquered on Armco stainless steel; 50-lb. ice capacity. They just arrived! And they're real bargains! Reg. $37.50—Same model as above, 75-lb. ice capacity.. $22.50

Hellrung & Grimm
9th and Washington ~ 16th and Cass

FOOT INFECTION FATAL TO DR. L. J. WOLFORT

Inquest Held to Determine Cause of Death of Hospital Head.

The death of Dr. Louis J. Wolfort, superintendent of Josephine Hospital, was due to an infection commonly konwn as "athlete's foot," it became known yesterday at the Coroner's inquest.

An autopsy performer by Dr. E. F. Vitt revealed the immediate cause was streptococcus cellulitis, a form of blood poisoning. Dr. Paul R. Fletcher, 3856 Russell boulevard, testified this condition was brought about by the foot infection spreading through the system.

When Dr. Wolfort became ill Wednesday he thought himself suffering from hernia and at his request an opeation was performed Thursday, but that condition was not found. He died Friday at the hospital, 1630 South Grand boulevard.

An office associate, Dr. Leon A. Feinstein, said Dr. Wolfort had suffered from the foot infection for several years and that it had been particularly painful for several days before his death. Dr. Wolforth, he said, did not know how he acquired the infection.

Funeral services for Dr. Wolfort will be held at 11 o'clock this morning at the home of his sister, Mrs. Blanche Beck, 6906 Amherst avenue, University City. Burial will be in Mount Sinai Cemetery. Three brothers, David, Ben and Jesse Wolfort, also survive. Dr. Wolfort never married.

A graduate of Missouri Medical College in the class of 1895, Dr. Wolfort completed his studies in Berlin and Vienna and returned to St. Louis to practice. About 15 years ago he became superintendent of the hospital.

HOBBY OF CHAUNCEY OLCOTT

He Had a Large Collection of Cigar Store Indians.

By the Associated Press.

NEW YORK, April 2.—Cigar store Indians, standing at the Saratoga place of the late Chauncey Olcott, are monuments to his strange hobby. Olcott, who died March 18 at Monaco, was buried today from St. Patrick's Cathedral. He had a large collection of them.

A quarter of a century ago these wooden Red Men were commonplaces. They stood on heavy pedestals just outside the door; and, though they carried no inscriptions, every lad knew that the Indian meant a tobacco store was behind him.

Persons from all walks of life crowded St. Patrick's Cathedral for the funeral. Former Gov. Alfred E. Smith and Mayor James J. Walker headed the list of honorary pallbearers. Burial took place in Woodlawn Cemetery.



HALLER
Cod Liver Oil Nestling Food
(For Young Canaries)
A wonderful bone builder; makes strong, healthy birds. This food may be fed as it is or moistened. By Mail, 20c. 15c

HALLER NEW SURE EGG MAKER.
Makes hen birds lay. Nothing better while breeding Canaries..... 35c
By Mail, 40c
Haller Bird Foods and Remedies (in round containers) sold by all druggists, dept. stores, hardware, variety, grocer, pet shops, seed stores and flower shops. (We have no branch stores) (30 years in business)
Haller Bird Food & Rem. Co.
817 North Sixth St., St. Louis, Mo.
Tel. CEntral 4309 Wholesale CEntral 1079 Retail

SPECIAL for MONDAY
ALL-ELECTRIC
RADIOS

ONE-DAY CLEARANCE
225 Radios have been priced at the most sensational prices in history in order to clear this stock in one day's selling. No phone orders or mail orders accepted—you must come in!

PRICED FROM $9.00 DELIVERED

DOORS OPEN 8:30 A. M.



Above photograph is but one of the many new 1932 models included in this great sale, at only part of its original price.

This Radio stock will be moved Monday and has been priced in some instances as low as 10% of our actual cost. This stock consists of traded-in Radios, exchanged Radios, floor samples and demonstrators. Come in early.

$5 DOWN

Store Open Until 9 P. M.

NEW RADIOS PRICED BELOW COST

Partial List of Monday Bargains

WAS		NOW
$118.00	PHILCO	$32.00
147.50	ATWATER KENT	21.00
89.00	CROSLEY	23.00
99.00	EAGLE	27.00
109.00	SPARTON	29.00
89.00	SENTINEL	19.00
69.00	KINGSTON	9.00
89.00	MAJESTIC	39.00

Extra Special Long and Short Wave Formerly $149.50—Now Only $39

WURLITZER
REG. U.S. PAT. OFF.
1006 OLIVE ST.
OPEN EVENINGS

$40,000 LUMBER YARD FIRE AT EDWARDSVILLE

Blaze Fanned by Wind Threatened Business Area for Time; Volunteer Hurt.

Five frame buildings of the Hotz Lumber Co. of Edwardsville were destroyed yesterday afternoon by a fire, which, fanned by a high wind, threatened the adjoining business district for nearly an hour. The damage was estimated at more than $40,000.

The blaze, of undetermined origin, was discovered at 4:45 p. m. by a passerby. The Collinsville Fire Department, 15 miles away, came to the aid of the Edwardsville department and Edwardsville volunteers joined in the fight. Frank Zika, Edwardsville volunteer, was slightly burned.

The buildings contained millwork and hardwood flooring. Five trucks were badly damaged. The office, on Main street at the front of the property, was not damaged. Residents on Kansas street, to the windward side of the lumber yard at the rear, moved furniture from their homes as the wind fanned the flames toward them.

The lumber yard occupies part of a city block on Main street near St. Louis street. W. H. Hotz, president, said the loss was insured. The lumber company's property was almost entirely destroyed by fire in 1904.

$55,000 Fire at Home Recently Completed in County.

The recently completed home of John G. Fleck, on Midland boulevard near Chaucer avenue, opposite Midland Valley Country Club, was partly destroyed yesterday by fire, which caused damage estimated at $55,000. The cause was not determined.

The loss, covered by insurance, was estimated by W. F. Stewart, chief of the West Overland Fire Department, after consulting Fleck, president of Fleck, Baumann & Miller, Inc., wholesale furniture concern at 1708 Washington avenue.

The blaze was discovered about 3:40 a. m. by a neighbor who aroused Mr. and Mrs. Fleck. Fire departments of Overland and West Overland were summoned and laid hose lines to a lake about 800 feet away on the country club grounds. Only the walls of the large brick residence were left intact.

MISSOURI BARRED FROM TAXING ESTATE OF NEW JERSEY MAN

Three-Judge U. S. Court Holds Collecting of $107,204 Would Be Double Levy.

The State of Missouri has no right to $107,204 claimed in taxes against the estate of James M. Jarvie, railroad magnate of Montclair, N. J., the United States District Court held in an opinion filed here yesterday.

The opinion was reached by three Judges, Faris and Davis of the District Court and Stone of the Circuit Court of Appeals, sitting as a single court in conformity with the law covering such suits.

The opinion took definite force in an interlocutory injunction issued by the Court forbidding the State of Missouri from collecting its claim.

Counsel for the State had contended it was entitled to inheritance taxes on stock of the estate in the Missouri Pacific and Frisco Railroads and the Kansas City Public Service Co., Missouri corporations. The Court, however, sustained the contention of defense counsel that this could constitute double taxation in violation of the fourteenth amendment to the Constitution.

BOY 3, FATALLY BURNED BY UPSETTING LYE SOLUTION

Charles, 3-year-old son of Loy Lee, Chinese, who operates a laundry at 1921 South Broadway, died yesterday at City Hospital from burns suffered when he upset a bucket containing a lye solution.

The child was playing in the laundry about 11 a. m. and stumbled against the bucket. He died five hours later.

MISSOURI U. CURTAILS SCHOOL OF MEDICINE

Clinical Years of Study Will Be Suspended Until Financial Situation Improves.

By the Associated Press.

COLUMBIA, Mo., April 2.—The clinical years of study at the school of medicine of the University of Missouri will be suspended beginning Aug. 31 until such time as the university finances permit, President Walter Williams announces here today. The third and fourth years of study were re-established a year ago last fall by the board of curators after having been discontinued since 1910.

During the present academic year about a dozen students have been enrolled in the third year, while the fourth year curriculum was to have been put into effect next fall. Provision has been made, Williams said, to transfer the advanced students to other institutions, and arrangements may be made whereby they will receive their degrees from the university here after the completion of their course elsewhere.

Just how many faculty members the suspension will effect or the amount of the saving to the university was not made public.

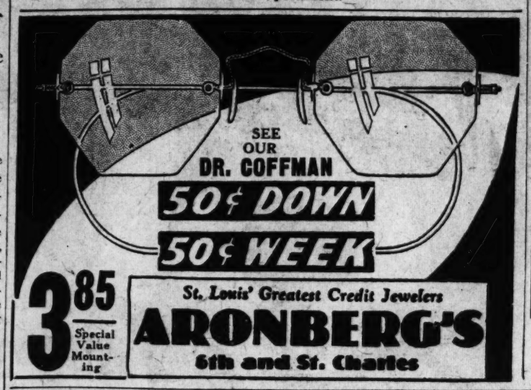
"This suspension is temporary in character and is due entirely to the shortage in State funds," Williams said. "The establishment and maintenance of the third and fourth years in medicine at Columbia have been amply justified. The clinical facilities provided have been more than sufficient in practically all branches for modern medical education.

"The discontinuance recommended is not because of any lack of clinical facilities or in teaching, but because the State's financial condition does not permit at present the maintenance. * * * I hope the time will speedily come when the four years may be given at the university in the interest of the State."

Movie Actress Sues for Divorce.

By the Associated Press.

LOS ANGELES, Cal., April 2.—A suit for divorce charging cruelty was filed today by Dorothy Appleby, movie actress, against Morgan H. Galloway, motion picture actor. She charges he called her a failure as an actress and describes Galloway as a "man of brutal temperament."



3.85 Special Value Mounting

St. Louis' Greatest Credit Jewelers
ARONBERG'S
6th and St. Charles

Serpentine "Full-Pleated"



BED-DAVENPORT SUITE $29.50

Full-size Bed-Davenport and choice of either chair.

For the first time! A full helical spring cushion BED-DAVENPORT featuring the NEWEST details of construction. Carefully tailored in fine fabric on outsides, backs and sides—reversible cushions!

The Lincoln HOME FURNISHERS
Open Nights
Phone CEntral 7625
1105-9 Olive St.

Two cheerful young ladies were wanted to rent the spare room in a private home. A Post-Dispatch Room For Rent Advertisement found them promptly.

See these GREAT *new*

DELCO APPLIANCE PRODUCTS

At the GENERAL MOTORS EXHIBIT *April 2-9*

ST. LOUIS ARENA, 5700 Oakland Ave.



Offering the Latest Advancements...For Homes With "AC City" or "DC Rural" Current ...At Amazingly Low Prices

No matter where you live . . . city, suburbs, country . . . you'll be interested in this great line of Delco Appliance products, with their revolutionary improvements and unusual low prices.

See the Delco Vacumatics with Finger-tip Control . . . something new and different from all vacuum cleaners. And note the new, pleasing designs of Delco Fans . . . the improved radio reception of Delco Radios . . . the sturdy construction of Delco Water Systems, the simplified design of Delco Heat Oil Burners, the Delcogas way of furnishing gas service. And Delco-Light makes it possible and easy for homes without light and power to have these advanced conveniences. For all Delco appliances can be used in the city or country. See these products on display at the General Motors exhibit.

DELCO APPLIANCE CORPORATION

Rochester, N. Y., *Subsidiary of General Motors Corporation*

Distributors for All Delco Appliances

C. E. WILSON, Inc.

313-17 South 7th St. St. Louis, Missouri

FOR DELCO PRODUCTS SEE ANY OF THE FOLLOWING DEALERS:

MISSOURI

St. Louis
Delco Gas Sales & Service, 2301 N. 13th St.
W. C. Huey, 4133 Laclede Ave.
Bloomfield
W. H. Huggins
Flat River
Paul J. Clay
Poplar Bluff
A. A. Hicks
Robertsville
Mingle Electric Service
Rolla
The Electric Shop
Russellville
O. F. Stubinger
St. Charles
Otto Wilke

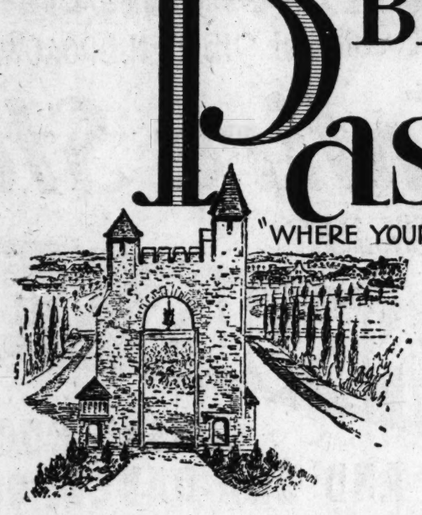
ILLINOIS

Belleville
Geo. W. Knobloch, 202 S. Jackson St.
Carlinville
E. L. Calverd, 626 North Broad
Greenville
V. E. Anthony, 116 S. Second St.
Litchfield
Louis C. Nobbe, 802 Randle St.
St. Francisville
C. P. Hill & Co., 901 Main St.
Waterloo
Ben Kerber, 100 S. Market St.

Dealers wanted in St. Louis, Eastern Missouri and Southern Illinois. For particulars, inquire at our booth at the Arena.

BEAUTIFUL Pasadena Hills

"WHERE YOUR HOME IS YOUR PLAYGROUND"



Drive in at the Big Gateway

Beautiful Pasadena Hills, the garden spot of St. Louis County, is located 7200 West on Natural Bridge Road, which is now being made 100 feet wide. The work is under construction. When finished, Natural Bridge Road will be the Fifth Avenue of North St. Louis—a direct thoroughfare to beautiful Pasadena Hills.

Ground Prices ON ALL UNSOLD LOTS will be reduced 25%

For a Limited Time Only

This sweeping reduction on ground prices for a limited time only applies to every unsold lot in Pasadena Hills. All the lots in this highly restricted subdivision are located on hills. All improvements are in and paid for—costing in excess of $500,000.00.

Pasadena Hills with its beautiful parks, pretty homes and winding driveways is a development of character homes. Roland Boulevard, the attractive entrance drive, is 100 feet wide, landscaped with central parkways.

The parks provide playgrounds for the residents of Pasadena Hills. These are to be equipped with tennis courts, lakes for boating and other recreational features.

The investment of property owners is well cared for in Pasadena Hills by trusteeship. In certain sections, homes may be built for as low as $8,000. In other sections, higher restrictions prevail. The Normandy consolidated school district has bought and paid for ground on which to build a fireproof grade school.

The Fountain

One of Pasadena Hills' beauty spots gracefully lends its charm to this character community.



Seldom has an opportunity been presented to purchase homesites such as Pasadena Hills offers at such greatly reduced prices. Drive out today, make your selection while the more desirable locations are available.

NOW is the Time to BUY
NOW is the Time to BUILD

Many of the choicest lots are still unsold in Pasadena Hills and you will be agreeably surprised to note how reasonably they are priced, with the extra 25% reduction now available. For the splendid environment and living satisfaction which are truly typical of Pasadena Hills no premium is exacted, they become yours as a home owner.

How to Reach Pasadena Hills:

Drive out Natural Bridge Road to 7200 and turn in at the Big Gateway. Kirkwood and Ferguson cars traverse Pasadena Hills. Get off at Roland Boulevard, 7300 west.

Pasadena Realty Co.

EVergreen 3070 7301 Natural Bridge Road

Planting time is at hand and Pasadena Hills is getting ready to take on its summer beauty — to become a veritable flower garden.

8

Another Shipme
1000 S
Hook

$4.00 Value Average Size 18x36

$1.69

From New En

More of those quaint, colorful
siastic demand . . . at new lo
tunity to buy for your Summe

300 Pairs
Linen

Regular $19.50 Value,

$7.98

Simply amazing! Rich, al
linen Draperies, crewel em
broidered with fine wool yar
and finished with wool edg
Pinch-pleated top, 2½ yar
long.

Same Draperies without wo
edge $5.9
Wrought Iron Pole Set.. $2.

Ready to Hang
Venetian Shades

Special at $6.98

The most effective protecti
against Summer sun, attracti
in appearance and very durab
. . . no wonder they're the mo
popular shades for Summe
Size 36x60. In ivory and tw
shades of green.

82nd Vanderwoort's Anniversary

Another Shipment for the Anniversary!

1000 Semi-Antique Hooked Rugs



$4.00 Value Average Size 18x36 **$1.69**

$5.00 Value Average Size 24x42 **$2.29**

From New England and Nova Scotia!

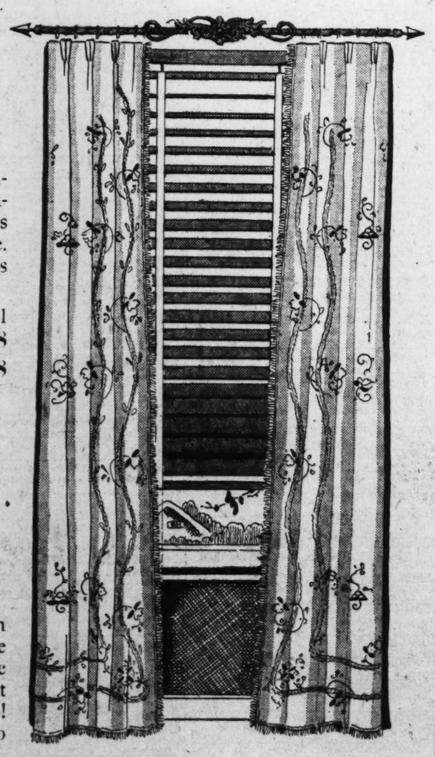
More of those quaint, colorful hooked Rugs that have created such an enthusiastic demand . . . at new low Anniversary Sale prices! A marvelous opportunity to buy for your Summer cottage, as well as home or apartment.

Rug Shop—Fourth Floor.

300 Pairs Crewel-Embroidered Linen Draperies

Regular $19.50 Value,

$7.98



Simply amazing! Rich, all-linen Draperies, crewel embroidered with fine wool yarns and finished with wool edge. Pinch-pleated top, 2½ yards long.

Same Draperies without wool edge **$5.98**

Wrought Iron Pole Set.. **$2.98**

Ready to Hang

Venetian Shades

Special at..... **$6.98**

The most effective protection against Summer sun, attractive in appearance and very durable . . . no wonder they're the most popular shades for Summer! Size 36x60. In ivory and two shades of green.

Drapery Shop—Fourth Floor.

Special!

Johnson Electric Waxer

First Time Monday!

$39.50 Value **$29.50** *Complete*



This efficient electrical Floor Waxer, complete with wax dauber and mop, provides an easy way of keeping your floors in perfect condition.

Electrical Shop—Downstairs.

Special! 4-Piece Electric

Coffee Service



First Time Monday!

$20.00 Value

$13.49

Choice of urn or pot style. Chromium plated, including tray, cream pitcher and sugar bowl to match. 9-cup capacity.

Electrical Shop—Downstairs.

Selling Rapidly! Pottery

Bird Baths

$6.95 Value

$2.98



A value that has arrested the attention of scores of shoppers! These graceful Bird Baths in white or green embossed finish. Stand 23 inches high.

Furniture Shop—Fifth Floor.

3000 Crisp New Ruffled

Curtains and Panels

$2.75 to $3.50 Values **$1.98**



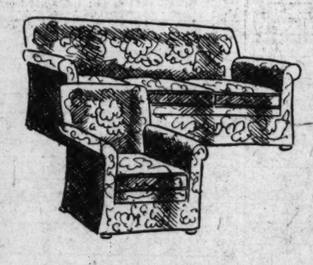
Wool-embroidered, Ruffled Curtains and Panels. Fine Grenadine Curtains. 37 to 50 inches wide by 2½ yards long. Lace Panels in Casement and Antique effects . . . at this one low price!

Curtain Shop—Fourth Floor.

Choose Your Fabric and Have

Slip Covers

Made to Order



Special! 2-Pc. Set

$24.95

Choose from five large tables of new fabrics including glazed chintzes . . . imported and domestic cretonnes . . . shadow warps . . . printed crash and Jacquard weaves.

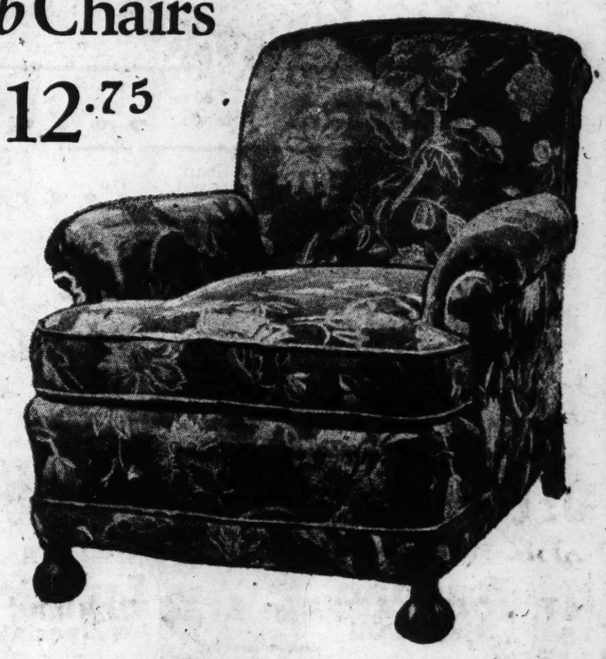
2-Pc. Set of plain jaspe fabric..... **$16.98**

Drapery Shop—Fourth Floor.

500 Large Deep-Seated

Club Chairs

$12.75



Shown for the First Time Monday!

We've studied values . . . and we've held sales . . . but never within our memory have we been able to sell a big man-size Club Chair at $12.75! Come in and see its sturdy hardwood frame and its attractive covers of tapestry or denim. Test it for comfort . . . and you'll agree that it is an amazing value! Dependable inner construction with moss filling.

Another Special!

100 $39.50 Club Chairs..... **$19.75**

Furniture Shop—Fifth Floor.

2000 Dainty 18-Piece Glass

Grill Sets

Regularly $1.50

89c



These popular Sets come in cool green glass . . . and make the most attractive service for Summer bridge luncheons. Each Set includes:

- 4 Grill Plates
- 4 Cups and Saucers
- 4 Tumblers
- Sugar Bowl
- Cream Pitcher

16-Pc. Set in Crystal Glass . . . 89c

Glass Shop—Fourth Floor.

Scruggs Vandervoort Barney

Save at Walgreen's

DRUGS WITH A REPUTATION

Monday Only Sale!

At All St. Louis Stores

Williams 50c Shaving Cream..... 29c
Camay Soap 3 10c Bars.. 19c
Pyrolac 50c Tooth Paste..... 27c
Auto Strop 50c Blades.. 34c

60c Forhan's Tooth Paste 34c

Jad Salts 85c Size.... 49c
Orlis Mouth Wash, Pt... 48c
Witch Hazel 50c Pint.... 29c
Scott's Emulsion 1.20 Size... 79c

Pyrosana 1.00 Bottle 49c
Palmolive Soap 10c Bar 6c
Pond's Creams 65c Size 35c
Castoria 40c Size 23c
Mennen's Talcs 25c Tin 15c

Pint Russian Mineral Oil 47c

10c Lux Soap Special 6c

Soap Specials

10c Hygies 5c
10c Super Suds 7½c
Old Dutch Cleanser..3 for 20c
10c Palmolive Beads..... 8c
10c Lux Flakes....3 for 26c
10c Ivory Flakes....3 for 26c
25c L. & K. Flakes..... 18c

Shaving Needs

35c Ever-Ready Blades... 25c
50c Ingram's Shaving Cr.. 36c
50c Aqua Velva..... 29c
65c Barbasol 39c
50c Peau-Doux Shav. Cr... 27c
1.00 Gillette Blades..... 77c

Hair Needs

25c Golden Glint 18c
1.00 Blondex 87c
50c Lemon Castile..... 31c
1.00 Vitalis 83c
60c Van Ess 43c
75c Hair Lustre 57c

Health Tonics

50c Yeast Foam 39c
1.50 Fellow's Syrup..... 98c
1.00 Ovaltine 64c
1.00 Beef, Iron, Wine..... 79c
1.00 Padres 69c
1.50 Virginia Dare..... 98c

FREE! A Segal One-Piece 24-K. Gold Razor With the Purchase of 5 Segal Swedish Steel Blades FOR 38c

This Offer Exclusive at Walgreen's

Laxatives

50c Nature's Remedy..... 36c
60c Sal Hepatica..... 36c
60c Milk Magnesia..... 34c
30c Olive Tablets 21c
25c Cascarets 19c
75c Eno Salts 53c
1.25 Caroid & Bile Tabs.. 83c

Creams—Lotions

50c Woodbury Cream 37c
60c Pompeian Cream 36c
Theatrical Cold Cream ..63c
50c Jergens Lotion..... 33c
50c Almond Lotion 23c
50c Perf. Creams 28c

Dental Needs

50c Kolynos 29c
50c Salomint Paste 33c
50c Anidon Paste 23c
1.00 Astringosol 79c
Fletcher Mouth Wash 48c
35c Revelation Powder ..23c

Remedies

1.25 Absorbine, Jr. 87c
1.00 Zonite 67c
60c Bromo Seltzer 37c
25c Carter's Pills 17c
20c Asgirin Tablets 12c

Mothex Bags 49c — Store your garment safely in a Mothex Bag. 75c value.

Bath Towels 23c — High quality absorbent towels with plain or colored borders.

Rights Reserved to Limit Quantities

½ Price CIGARS

You will find that cigars are always fresh. That is because the are properly kept.

Willard Cigars

CORONAS Reg. 10c Sizes 2 for 10c Box of 50 2.50

SENATORS 2-for-25c Sizes 4 for 25c Box of 50 3.10

10c La Palina, Robt. Burns, Muriel, Van Dyck, and Garcia Grande. 5 for 40c Box of 50 ..... 3.75

El Modelo or Alazan 6 for 15c Box of 50....1.19

5c Creamo Cigars or El Toro, King Edward, San Felice, Walgreen Blunts, King Bee or Rocky Ford 6 for 25c Box of 50..... 1.95

Pipe Tobaccos

Geo. Wash'ton	.64c	Velvet	.92c
Edgeworth	1.12	Granger	.69c
Briargate	1.86	Prince Albert	.92c

CITY MUST FIND NEW WAY TO MEET $600,000 PLEDGE

After Defeat of Amusement Tax, Alternative Is to Break Promise in Crisis Campaign.

The Board of Estimate and Apportionment will consider Tuesday the situation created by the defeat in the Board of Aldermen Friday of the administration bill for a city amusement tax to help raise the $600,000 pledged by the city in the recent Crisis campaign for public relief.

Mayor Miller and Comptroller Nolte declared yesterday that it did not appear possible to appropriate all the city had promised for the fund, without the amusement tax, unless some new special tax should be proposed and adopted.

The Mayor, the Comptroller and President Neun of the Board of Aldermen comprise the Board of Estimate. Neun was one of the 22 members of the Board of Aldermen voting against the amusement tax, although it had been supposed he would support it. Only six Aldermen voted for the bill.

Whether the city will have to go back on its promise to give a full $600,000 to the Crisis fund, or whether some way to make up the difference can be found will be the question before the Board of Estimate, which directs the city's fiscal policies.

Comptroller Nolte made the unequivocal declaration that the income from the amusement tax could not be supplanted from general revenue and that the city could contribute to the fund only whatever is raised through the special tax program. He said: "I am very much disappointed that the Board of Aldermen did not keep faith with the Crisis Committee. I will not recommend any appropriation beyond what the special taxes produce." The Comptroller has a large voice in determining municipal expenditures.

Mayor Miller also expressed disappointment at the aldermanic action, adding: "In view of the serious financial condition of the city caused by the recent 10 per cent cut in the realty assessment, I don't see how we can appropriate for relief anything beyond what is raised by the special taxes."

The crisis campaign called for $1,200,000, of which helf, or $600,000, was pledged by the city. However, the people contributed about $1,200,000, and so far the city has appropriated $100,000 of its share. The administration proposed of the city gasoline tax, to raise about $200,000 a year; an increase of the citty gasoline tax, to raihe about $300,000 a year; a tax on parking lots, to raise about $40,000, and a tax on sgoft-drink establishments. The latter was killed by the Board of Aldermen, but the parking lot tax and gasoline tax increase were passed. A suit against the parking lot charge is pending in Circuit Court. It has been arranged for trustees to hold the expected balance in the crisis fund for future emergencies.

ROOMS AND BOARD

ROOMS WITH BOARD—CITY

North

CLEAN surroundings and good meals; private family; men only. Hiland 7975.
ROOM—Gentleman; private home; unusually good meals, $7.50 week. Ever. 7238.
ROOM AND BOARD—Gentlemen; private family; no other boarders; near Skinner rd.; references required. Box W-181, P.-D.

Northwest

ARLINGTON, 5438—Room and board, modern bungalow; private family.
CAMELLIA, 4048—Room for 2; board optional; private. COlfax 4720.
CUPPLES, 4746—Meals, single, $7; double, $12; garage; private home.
KINGSHIGHWAY, 5087 N.—Room and board; private family.
NORTHLAND, 4730—Room and board for 2; private family; reasonable.
ROOM AND BOARD—For ladies; private; near Wellston, Mulberry 5404.
ROOM AND BOARD—Gentleman; private home; $7.50. COlfax 3151W.

South

ACCOMAC, 3634A—Attractive sleeping, $5; board $7; private family. Vic. 4156W.
BOTANICAL, 3863—Large, twin beds, porch; $6.50; also single, $7; 2d floor residence. LAclede 2169.
BOTANICAL, 3934—Front room, neatly furnished, for 2; with board and laundry, $25 each.
BOTANICAL, 3931—Newly decorated; twin beds; good meals for 2; $6.50 each.
CALIFORNIA, 3357A—Room and board; nice rooms; very cheap.
CASTLEMAN, 4026—Private family desires young man who wants a home.
CASTLEMAN, 4323A—3 gentlemen; clean home; laundry; $6.50. GRand 6033W.
CLEVELAND, 3923 — Suitable for two; southern exposure; reasonable. LA. 4813.
CLEVELAND, 3917A—Room, board for gentleman or couple employed; car line.
CONNECTICUT, 3536A—Front room, for gentleman; board optional; reasonable.
CONNECTICUT, 4003—Room, board for lady, widow's home. LAclede 8346.
CRITTENDEN, 3438A—Lovely front, twin or single; excellent meals. PR. 1728.(c7)
EIGHTEENTH, 3344 S.—Large front for 2 gentlemen; good board; private. (c62)
FLAD, 4038A—Excellent board and single room; $6 and $7. PRospect 6447.
FLAD, 4038—Sunny room; private home; all conveniences; garage. Compton cars.
FLAD, 4041—Nice large room; good meals; near car; reasonable.
GRAND, 1127 N.—Large front room, neatly furnished housekeeping JE. 1574.
NINTH, 1439 N.—Investigate 3-room furnished flat, $3.50; children welcome.(62)

North

ADELAIDE, 2143A—Front room, private home, $2.50; also garage. (c99)
ASHLAND, 4251—3 neatly furnished housekeeping; separate entrance. $7.(c61)
BARRETTE, 3232—Newly furnished light housekeeping rooms; all conveniences.
BENTON, 2205—Nice furnished room, $2; small, private family.
BLAIR, 3961—3 furnished housekeeping rooms; reasonable; near McKinley Bridge.
BROADWAY, 2513 N.—Light housekeeping or sleeping, $1 and up.
BROADWAY, 6006 N.—2 furnished rooms in cottage; modern. (c)
BLAIR, 3208A—2 clean rooms, bath, attic; $18; garage if preferred. (c)
BROADWAY, 6006 N.—Cottage, 2 rooms, furnished; modern. (c99)
CHAMBERS, 1208—1 room $2.50; 2 rooms $3; 3 rooms $10.
CLARENCE, 4473—Nicely furnished room, in private home; no other roomers; meals if desired; family with son.
DODIER, 2900—Large, cheerful room, 1 or 2 parties; board optional. (c)
GRAND, 4161 N.—Housekeeping, closets, sink, gas, electric; porch; nicely papered.
GRAND, 2700 N.—Large rooms, single or double.
GREER, 3221—Front furnished room for 2; private home.
KENNERLY, 3951—Two, clean rooms; modern; very reasonable. (c)
KENNERLY, 3815—Front room, kitchenette, for lady, $4.
LEXINGTON, 4202—Nice, cozy room; southern exposure; near 2 car lines. (c99)
LINCOLN, 3960—2 rooms, front, furnished, 2 beds, $5 week. FR. 2892. (c)
MAFFITT, 3930—1 or 2 furnished or unfurnished; 3d floor. JEfferson 1858. (c)
MONTGOMERY, 1936—$3.50 week; newly furnished, 2 rooms, kitchen, electric.
NINETEENTH, 1600 N.—Furnished rooms for light housekeeping.
NORTH MARKET, 1215—Housekeeping, running water; front rooms.
PENROSE, 3832—1 or 2 rooms; nice large rooms; near Fairgrounds Park; nice location.
SPRING, 342 N.—2 nicely furnished front rooms for housekeeping. $4. (c2)
ST. LOUIS, 4066A—Nice front room all conveniences; private; $4 week. Colfax 6809M.
SULLIVAN, 1400—2 gentlemen; bath, toilet; private home. (c)
TAYLOR, 3109 N.—Nicely furnished large front housekeeping rooms; modern.
WEST FLORISSANT, 4324—Neatly furnished room or room and board, in apartment, third east; Taylor-Bellefontaine car. Colfax 1937J.

Northwest

ALDINE, 3855-57—3 rooms, 2d floor; $12.50 per month. Apply week days, 1719 N. Vandeventer, Franklin 6040. (c2)
ARLINGTON, 3008—Unusually nice 2-room housekeeping apartment; sink, steam heat; entire 2d floor, $6. (c83)
ARLINGTON, 3416—Large, furnished housekeeping room; all private; garage. (c)
CLAXTON, 4555—Room, half block from Union car.
CLAXTON, 4524—Large housekeeping room; sink; all to itself. (c83)
CORA, 1932—2 unfurnished; heat, light, sink; cheap; phone, conveniences.
COTE BRILLIANTE, 5319—Large room; want reliable couple; no other housekeepers; water, gas. EVergreen 6243. (c)
COTE BRILLIANTE, 4528—4 rooms, furnished, light housekeeping, in basement; $5 week.
COTE BRILLIANTE, 4756A—2 housekeeping rooms, 2 beds; private bath.
COTE BRILLIANTE, 5244—2 housekeeping rooms, 2 beds; private bath.
DURANT, 5022—Room, lady or gentleman employed; breakfast, laundry and garage; exceptional private home for correct party. Reasonable. MU. 8163.
EUCLID, 4215 N.—3 rooms, bath, hall; gas, electric, heat, phone; $25 month.
GRAND, 4901 — Kitchen, sleeping porch $4.50. Private. MU. 7335. (c)
GREER, 4869—2 furnished, unfurnished, $5; near Chevrolet. EVergreen 3542.
GREER, 4763—3 furnished rooms; bath; gas, electric; private entrance; $10. (c62)
GREER, 4856A—2 rooms and bath, hardwood floors, heat furnished.
LABADIE, 4912 — 2 furnished housekeeping; private; couple. FOrest 9490. (c)
LABADIE, 4527A—2 completely furnished rooms, bath, sink. $5. (c)
LEWIS, 1543—4 rooms, sink, range, overstuffed, $9; garage. MU. 0587. (c65)
LOTUS, 5112—2d floor front; attractively furnished; kitchen; bedroom; sink $6.50. (c62)
LOTUS, 5131—2 rooms for housekeeping; gas; sink; private; $6.50. (c)
LOTUS, 5064—Large 2 rooms; conveniences; adults. FO. 7522J. (c)
MAFFITT, 4840—Two furnished rooms; sink, electric, gas, heat furnished. (c)
MAFFITT, 3821—Light housekeeping rooms; $6. (c62)
NATURAL BRIDGE, 4833A—Front room, single or double; reasonable.
NORTHLAND, 4742—Housekeeping, furnished rooms and kitchen; white sink, small, southern front; garage. (c)
NORTHLAND, 5018—Homey rooms, single or double; reasonable. (c99)
ROOMS—Furnished; 2 or 3; gas, heat, light, garage and ice included; $6.50 and $8 week; private. FOrest 8437R. (c)
ROSALIE, 4603—3 unfurnished; electric; modern; $30. COlfax 8540J. (c3)
SAN FRANCISCO, 4843 — Gentleman, in private home; breakfast optional.
SEMPLE, 2522—Reduced, 2-room apartment, furnished; bath; concealed bed. (c7)
TERRY, 5215—Two light housekeeping; bath; everything furnished; private; $20. (c83)
THEODOSIA, 5248A—Large hall room; reasonable. FOrest 3828J. (c)
UNION, 2610—3 connecting, housekeeping; running water; exceptionally clean; well furnished; owner's home. EVerg. 4722.(c)

ROOMS FOR RENT—South

ANN, 2630—2d floor front; newly furnished; decorated; $5. (c)
ANN, 2642—Furnished room; private family, 2842 Ann av. (c)
ARKANSAS, 3194A—Front; large sleeping; couple or gentlemen; homelike; reasonable.
ARSENAL, 3431A—Lovely furnished room for couple or gentlemen. (c83)
ARSENAL, 3547A—Off Grand; lovely front room in apartment; gentlemen.
ARSENAL, 1319—Investigate; 3-room furnished flat, $5; children welcome. (62)
ARSENAL, 2017—Furnished room, light housekeeping; modern; phone, garage.
BENTON PL., 35 (2100 Park)—Large front, $5; also kitchenette. VI. 4559.(c
BOTANICAL, 3651—Very nicely furnished, for 1 or 2 persons; all conveniences; references required.
BOTANICAL, 3642—Neatly furnished room; private home.
BOTANICAL, 3945—Front, for sleeping; modern conveniences; near cars.
BOTANICAL, 4106A—Sleeping room, 1 or 2, private. $3.75. LAc. 3704. (c99)
BROADWAY, 7115 S.—Two light housekeeping rooms; reasonable. Riv. 1822. (c99)
BROADWAY, 6124 S.—Furnished room, 2d floor, southern exposure.
CALIFORNIA, 1652—3 housekeeping rooms; well furnished; private family; wonderful location; $6.(c67)
CALIFORNIA, 3701—Furnished room, modern. reasonable. LAclede 1575. (c)
CALIFORNIA, 3802—2 large furnished rooms, $6; linen laundered.
CAROLINE, 2608—Furnished light housekeeping room; running water; bath; conveniences.
CASTLEMAN, 3940—Light housekeeping; sleeping; conveniences. GRand 1455W. (c83)
CASTLEMAN, 3931—Light housekeeping conveniences; hot water. GRand 3238. (c83)
CASTLEMAN, 3927 — Connecting front; clean; reasonable; Park car; phone.(c99)
CASTLEMAN, 4056 Housekeeping, $3, $4; front; connecting, $6. (c)
CASTLEMAN, 4156—2 clean, furnished housekeeping rooms; owner's home. (c)
CASTLEMAN, 3906—Sleeping room, convenient; located; gentleman.
CASTLEMAN, 4003A—2 nice, clean rooms; quiet; conveniences; $4.75 up. (c)
CASTLEMAN, 4232 — 2 connecting 2d floor; furnished; no other roomers. (c)
CASTLEMAN, 4206A—Furniture free with rental 2 rooms; exceptionally nice.
CHEROKEE, 2917—Clean front room; private home, $2.50; modern. (c)
CLEVELAND, 38xx—1 or 2 ladies, couple; privileges; board optional. LA. 1934. (c83)
CLEVELAND, 3823—$10 month; man; also single, double; adjoins bath. (c)
CLEVELAND, 3652—1 or 2 attractive housekeeping; all modern conveniences.
CLEVELAND, 4061A—Large clean housekeeping room; private family; adults.
CLEVELAND, 3825—Comfortable sleeping room, private home. (c)
CLEVELAND, 3903—Large sleeping rooms, $2, $3, $3.50; gentlemen only. (c)
COMPTON, 2612A S.—2 furnished housekeeping; private; reasonable. LAclede 8865. (c)
COMPTON, 1913 S.—Single housekeeping; clean, neatly furnished; reasonable; adults. (c62)
COMPTON, 2308 S.—3 connecting rooms for light housekeeping; private family. (c7)
COMPTON, 1624A S.—Newly furnished front housekeeping; adults. GR. 1814R. (c)
COMPTON, 1015 S.—Housekeeping rooms; single, connecting; water; range; $3 up. beds; $2.50 week; private home; cheap.
CONNECTICUT, 1622A S.—Sleeping room; twin beds; $2.50 week; private home; reasonable.
CONNECTICUT, 3525—Nicely furnished south room; reasonable; board optional. (c53x)
CONNECTICUT, 4052—2-room housekeeping suite; decorated; private entrance. (c)
CONNECTICUT, 3638A—Room for gentleman employed.
CRITTENDEN, 3439—Cheerful front room, conveniences; refined home; references exchanged.
EADS, 3201—2 front connecting bedrooms, kitchenette; 2d floor; clean.
EADS, 3215—Housekeeping rooms; running water; adults; reasonable.
EIGHTH, 1100 S.—Nicely furnished rooms for light housekeeping; electric heat, gas and bath; downtown walking distance; $2.50 and $3.
FLAD, 3808A—Nicely furnished; opposite park; private family; $4; convenient transportation; board optional. PRospect 2297.
FLAD, 4017—Nicely furnished, 1 or 2 gentlemen, small Catholic family; references; breakfast optional. (c62)
FLAD, 3828—Attractive room, heat, convenient; breakfast and laundry optional.
FLAD, 3945—Room, 1 or 2 gentlemen; excellent meals if desired; private. (c99)
FLAD, 3947—Sleeping; board optional; girls; 1 week free. Grand, Park cars.
FLAD, 3935—Newly furnished south room; Christian family.
FLORA, 3542—Room, gentleman, private family, for house east of Grand.(c99)
FLORA, 3121A—Room, board optional; every convenience; private home. (c7)
GRAND AND ARSENAL—2-room apartment; all conveniences; cheap. PR. 3973. (c)
GRAVOIS, 3727—Near Grand, modern conveniences. (c99)
GRAVOIS, 3216—Two light, large, furnished; housekeeping; heat, electric. $6.
HALLIDAY, 3515—Large, suitable for 2 or 3; real home; ideal location; garage. (c92)
HALLIDAY, 3532—Double; half block bus and street car; garage.
HANOVER, 4751 (rear)—3 rooms, furnished, unfurnished; newly decorated.(c)
HARTFORD, 3643—Neatly furnished front room; twin beds; conveniences; garage.
HARTFORD, 3401A—Small front room, private family; lady employed. (c99)
HARTFORD, 3825—Light housekeeping suite; 2d floor front; redecorated.
HARTFORD, 3539—Nice, comfortable, southern exposed room. PRospect 1763
HARTFORD, 3532—Neatly furnished room; board; homelike; car line.
HENRIETTA, 3526—Front; clean, quiet; 1 or 2 employed. GRand 0993LA. (c)
HENRIETTA, 2937—One furnished, two unfurnished, newly decorated.
HUMPHREY, 3629A—Comfortable room; private home; conveniences; reasonable. LAclede 1873.
HUMPHREY, 3666—Attractive; southern exposure; adjoining bath; garage; reasonable. (c)
HUMPHREY, 3437—3 large front housekeeping rooms; private home; cheap.
HUMPHREY, 3804—Well furnished room; private family; conveniences; reasonable.
ITASKA, 4428—2 people to share furnished bungalow with small private family; board; garage optional.
JUNIATA, 3514A—Clean, comfortable; furnished room; convenient location; near Grand.
JUNIATA, 3834A—Two small sleeping; cheap. LAclede 7691. (c83)
KENNETT PL., 1801—Connecting, furnished 1st floor front; reasonable.
LAFAYETTE, 2800A—2 connecting housekeeping; well furnished; clean; $5.50 per week. (c62)
LAFAYETTE, 2853—Housekeeping, $4; room and kitchenette, $5; sleeping rooms $2.50 and $3.
LAFAYETTE, 3150—2 connecting housekeeping rooms, electric heat, phone; $5.50
LAFAYETTE, 2903—2 newly papered, ing; sink; furnished complete; housekeeping; separate entrance; private. (c)
LEMP, 3127—Large front room, neatly furnished; private family.
LAFAYETTE, 3626 (Apt. A)—Couple or ladies employed; good meals near by.
LOUISIANA, 1930—2 rooms, kitchenette, south sleeping for 2 gentlemen. (c62)
LOUISIANA, 2332 — Small front room; lady; private; conveniences; $3. (c7)
LOUISIANA, 1940—Lovely sleeping room, $2. (c)
McREE, 3846—Small room; steam heat; $2. (c)
MAGNOLIA, 3616 — Large front room, twin beds; all conveniences; ladies only. (c92)
MAGNOLIA, 3909—Room for lady; private family; breakfast optional.
MINNESOTA, 4705—Coupe, linens, bath, lady's own home; no other roomers; $5; garage optional. Riverside 5717W.
MISSISSIPPI, 1610 and 1622—Rooms, kitchenette apartments; $3 up; facing park; hot water; car line; conveniences.
NEBRASKA, 4704A—Two connecting housekeeping; sink, phone; private home. (c)
NEBRASKA, 2113—Sleeping room in private home; no other roomers.
NEBRASKA, 2117—Room for light housekeeping; sink; garage.
NICHOLSON, 1774—One neatly furnished light housekeeping; convenient. (c)
NINTH, 1316 S.—Sleeping room, first floor, $2.
OHIO, 1726—2 rooms, nicely furnished; reasonable.
OHIO, 1638—2 large connecting rooms, 2d; large room and kitchen, $4.50.
OSCEOLA, 3548—4 rooms, modern, sunlight in every room; rents reduced. (c) day until 2.

ROOMS FOR RENT—South

PARK, 2032—Cozy, homey sleeping; couple; convenient downtown; car line; opposite park. (c)
PARK, 2803 — Two large housekeeping rooms, sink; electric washer; $7 week.
PARK, 3221—2 clean connecting rooms; all conveniences; reasonable.
PARK, 3449A—Furnished front, southern exposed; for 1 or 2. (c)
PARK, 3618A—Large front, sleeping, kitchen privileges; girl or woman; $3.
PENNSYLVANIA, 3920—Front, 1 or 2 newly decorated housekeeping; bath; garage if desired. PRospect 1
PESTALOZZI, 2616—Large housekeeping; board optional. (c)
RAY, 4704—3 rooms, completely furnished, $7 week; private. (c)
ROOM—Lovely; family of 3 south; very reasonable; breakfast optional. C-56, Post-Dispatch.
ROOMS—Front; ideal for couple or 2 gentlemen; board optional; convenient; surroundings; reasonable. PRospect 1
ROOM—Large front; 2 gentlemen employed couple; private. (c)
ROOM—Choice; large; couple or 2 gentlemen; garage; private home. LAclede 3190.
ROOM—In apartment; twin beds; 1 gentleman; reasonable. GRand 5796M.
RUSSELL, 3616—2 furnished rooms; kitchen privileges; private family; floor; references. PRospect 6309.
RUSSELL, 3668A—Room, housekeeping; near Grand; hot water; reasonable. (c)
RUSSELL, 4002—2 front housekeeping; overstuffed; sink; reasonable. 2837W.
RUSSELL, 3931—Large front housekeeping; 4 windows, range, continuous water.
RUSSELL, 3654A—Large room, south exposure, for 1 or 2; $3.5; a week
RUSSELL, 4132—2 completely furnished housekeeping; hot water, phone; $5.50.
RUSSELL, 3747—Two light housekeeping rooms with water and phone. $3.50.
RUSSELL, 2115—2 furnished light housekeeping; bath. Victor 4128W.
RUSSELL, 3852—Attractive; twin gentlemen preferred; breakfast optional.
RUSSELL, 3842—Sleeping room, $2.25; private. LAclede 3414.
RUSSELL, 2310A—Nice room for car or gentlemen.
RUSSELL, 2131A—Large, comfortable room, $3.50.
RUSSELL, 2752—Lovely room; family; conveniences. Victor 4365W.
RUSSELL, 4063—2 nicely furnished housekeeping; bath. GRand 0088R.
RUSSELL, 4147—Nicely furnished room for light housekeeping.
RUSSELL, 4048—Large, attractive room; private home; good transportation.
RUSSELL, 3618A—Desirable front room; private home; good transportation. (c)
SEVENTH, 1717 S.—Housekeeping room; $3; connecting. $3.50.
SHAW, 3970—Housekeeping and sleeping rooms.
SHAW, 4250—Unfurnished room, kitchen privileges. GR. 9381.
SHENANDOAH, 3622—Furnished south exposed front, Murphy bed, kitchenette apartment; also large front room; $6 and $7. Hiland 3134.

ROOMS FOR RENT—West

CLARA, 627—At Delmar; Hotel Sinton; room heat; rates $5 to $8 week. (c92)
CLEMENS, 5671—Delightful, cool; two sleeps employed; excellent meals; reasonable.
CLEMENS, 5000—Front; kitchen privileges; 2 housekeeping, $5; garage; reasonable.
CLEMENS, 5661—Light room; private family; garage; reasonable. PA. 5915.
CLEMENS, 5555—2d floor room; small kitchenette; overstuffed furniture; $5.50.
CLEMENS, 5736—Single, double, garage; very reasonable; private. (c62)
CLEMENS, 5506 (Apt. D)—Large, attractive room; twin beds optional.
CLEMENS, 5723—Lovely private home; business men or women; reasonable. (c)
CLEMENS, 5579—Nice, clean room and kitchenette in private home. (c90)
COOK, 3624—Large 2d-floor front housekeeping, furnished, unfurnished; reasonable. (c)
COOK, 3979—1 or 2 connecting housekeeping; reasonable. JEfferson 3162. (c62)
COOK, 3687—Front housekeeping room. Jefferson 5948.
DELMAR, 7032—Small private family, for one man; breakfast optional. Hi. 2061.
GIVERVILLE, 5860—Attractive south room, private home. CAbany 4630W. (c83)
DELMAR, 4191—Rooms for family, 2 beds; dining room and kitchen; reasonable. (c)
DELMAR, 5040—Cozy housekeeping suite, newly decorated; private entrance; rent reasonable. (c)
DELMAR, 4332—Large, light, well furnished single or connecting; phone; garage; $4 and $5. (c)
DELMAR, 5575—2d floor west; elegant furnished; large front room; twin beds; reasonable. (c)
DELMAR, 4116—Newly decorated, housekeeping, sleeping; $3; sink, phones, parking.
DELMAR, 6323—Third west; attractive room in apartment. CAbany 3878W. (c99)
DELMAR, 5147A—Attractive room, single or couple, hot-water, phone.
DELMAR, 4434—First floor front sleeping room; $3 and $4.
DELMAR, 6668—Neatly furnished rooms for 1 or 2; reasonable. (c70)
DELMAR, 5060A—Pleasant rooms, arranged for cooking. $2.50 and $3.
DELMAR, 4047—Housekeeping rooms, $3, $3.50; neat, clean. JEfferson 0385.
DELMAR, 4215—Newly furnished 2-room kitchenette apartment. (c8)
DELMAR, 5351 (1st east)—Large front room; southern exposure. CAb. 1714.(c)
DELMAR, 5030—Nicely furnished large room; suitable for 2 men.
DELMAR, 4245—Two front housekeeping rooms; hot and cold water. 3720.
DELMAR, 4039—Connecting rooms, third floor; 2 beds; sink; $6.
EASTON, 3556A—Sleeping and housekeeping rooms; well furnished. (c)
EASTON, 5923A—Private room; all comforts; reasonable.
EASTON, 5315—South, twin beds; enjoyed gentlemen; $2.50 each; private. (c83)
ENRIGHT, 5449—Attractive sleeping; private home. Delmar car. O'Fallon 5449.
ENRIGHT, 5845A — Housekeeping suite with private bath; newly decorated. (c83)
ENRIGHT, 5691—1 or 2 room suite, also sleeping, newly decorated, 2 baths, also room. FOrest 0659.
ENRIGHT, 5925—Unusual 2-room housekeeping suite; private entrance; reduced. (c)
ENRIGHT, 5843—Lovely room, 1 block from car; lady; reasonable. (c99)
ENRIGHT, 4691—Two housekeeping rooms; heat, gas, electric, $5; garage free. (c)
ENRIGHT, 5723—Nicely furnished room for gentleman; all conveniences. (c)
ENRIGHT, 5155—Lovely 2-room apartment; 2d floor front; adults. (c)
ENRIGHT, 5219—3d floor, 2 windows, $3; $2.75; hot water. (c83)
ETZEL, 5838—Lovely, clean; for 1 or 2; worth seeing. CAbany 0245W.
ETZEL, 5170—Two furnished or unfurnished rooms; conveniences; reasonable.
ETZEL, 5185—Large room, kitchenette, sink, furnished complete. (c99)
ETZEL, 5827—Fine room efficiency, Frigidaire; every convenience; $10. (c)
ETZEL, 5026—1st floor front room, kitchenette, sink; reasonable. (c)
ETZEL, 5027—2d floor front, housekeeping, $4; garage 70c. (c)
ETZEL, 5584—Room, furnished or unfurnished; all conveniences; home privileges; one car. FOrest 6925R. (c)
ETZEL TER., 1112—Modern room, kitchen, $7; hall room, $3. CAbany 0215W.
EUCLID, 766 N.—Two newly furnished housekeeping rooms; second floor front; garage. (c)
EUCLID, 1320 N.—Two housekeeping; sink; two beds; $4.50; also other rooms.
FINNEY, 3605—Large sleeping room, $2; conveniences employed. (c6)
FOREST PARK, 4348—2 furnished front rooms, kitchenette, bath, reasonable. (c83)
FOREST PARK, 4424—Attractive room, kitchenette, sink, hot-water heat, $5. (c65)
FOREST PARK, 4536—Beautiful rooms, garage included. (c)
FOREST PARK, 4317—Single or connecting housekeeping rooms; reasonable. (c83)
FOREST PARK, 4537—Housekeeping; private bath, 2 beds; children welcome. (c62)
FOREST PARK, 4454—Modern sleeping room; housekeeping, all conveniences.
FOUNTAIN, 4030—2 rooms; overlooking park; sink and range; telephone. (c99)
GRAHAM, 3102—Housekeeping rooms; connecting housekeeping rooms; hot and cold water. (c)
HAMILTON, 956—$4.50; hotel service at housekeeping prices; excellent meals; gracious management; makes you secure and comfortable. CAbany 8260 (c)
HAMILTON TERRACE, 5959—2 connecting nicely furnished; sink; opposite bath; reasonable.
HILTON, 720 (The Viceroy)—Attractive housekeeping or sleeping; reasonable. (c)
HORTON PL., 5943—2, housekeeping; range, sink; 1 furnished complete. (c62)
JULIAN, 5731—2 front rooms; housekeeping; furnished or unfurnished. (c)
JULIAN, 5541—2 furnished rooms and kitchenette; modern. CAbany 6114W.
KENSINGTON, 5137—Furnished room; private home; housekeeping; decorated; southern exposure.
KENSINGTON, 5014—Two extra nice rooms, complete kitchen; phone, every convenience. FOrest 0064W. (c62)
KENSINGTON, 5057—Three connecting light housekeeping rooms, private family; reasonable.
KENSINGTON, 5161—2 housekeeping; 2d floor; linens laundered; $6.50. (c)
KENSINGTON, 5030—2 large front housekeeping rooms. (c)
KENSINGTON, 5032—Room, kitchenette; large sink, $4; singles $2.50; parking. (c)
KINGSHIGHWAY, 727 N.—Light housekeeping and sleeping rooms; $2.50 up. (c83)
LACLEDE, 4536—Attractively furnished private family; reasonable. DE. 6047J. (c83)
LACLEDE, 3635—Newly decorated connecting rooms; sleeping apartments; all conveniences. (c)
LACLEDE, 4449—2 connecting 2d front, water; singles, $3.50 up. (c62)
LACLEDE, 4484—Large housekeeping; linens laundered; $5; sleeping, $3.
LACLEDE, 3924—Single or double, clean, bright; private family; conveniences.
LACLEDE, 4157—Bedroom, with kitchenette; adults; $6.50; also 1 room. (c)
LACLEDE, 4501—Room or share apartment, $5. DElmar 3713M.
LEWIS PL., 47—Attractive 2-room apartment; private; garage. DElmar 2967J.
LEWIS PL., 50 — Warm, light, modern sleeping room; near bath; $3.
LEWIS PL., 20—3d floor housekeeping; $4. DElmar 4430. (c)
LEWIS PL., 8—Front room and kitchenette, second floor; $4.
MADELLA, 4315 — Beautifully furnished room with lavatory; $6 week; convenient Garland-Olive car; 7½ Locust-Lindell bus. (c)
MADELLA, 4532 — Large, clean 2d floor; for 1 or 2 gentlemen; good transportation; very low rates.
MADELLA, 4058—2 clean connecting, adjoining bath; hot water, gas ranges, sink. (c)
MADELLA, 3940—Very desirable rooms; modern accommodations; convenient location. (c)
MADELLA, 4301—Lovely room; owner's private home; conveniences; gentleman; $5.
MADELLA, 4029—Kitchen, bedroom, private entrance, porch; also cozy south-front room with kitchenette; conveniences.
MADELLA, 4305—Large room, hot-water heat; private home; gentleman.
MADELLA, 4245—Housekeeping, sleeping room with private bath. (c83x)
MADELLA, 3928A—Attractive south alcove bath; 1 or 2; reasonable. (c)
MADELLA, 4339 — Nicely furnished room for 1 or 2; my home; reasonable. (c81)
MADELLA, 4315—Large, lovely room, adjoining bath; reasonable. DE. 0417. (c1)
MADELLA, 4032—Housekeeping and sleeping rooms; in lovely home; garage.
MADELLA, 4051—Unusual two-room suite, completely furnished; steam heat, university car. (c97)

ROOMS FOR RENT—West

MARYLAND, 4638W—Large, light, well furnished single or connecting; phone; garage; $4 and $5. (c)
MARYLAND, 5040—Cozy housekeeping suite, newly decorated; private entrance; rent reasonable. (c)
MARYLAND, 4332—Large, light, well furnished single or connecting; phone; garage; $4 and $5. (c)
MARYLAND, 5575—2d floor west; elegant furnished; large front room; twin beds; reasonable. (c)
MARYLAND, 4116—Newly decorated, housekeeping, sleeping; $3; sink, phones, parking.
MARYLAND, 6323—Third west; attractive room in apartment. CAbany 3878W. (c99)
MARYLAND, 5147A—Attractive room, single or couple, hot-water, phone.
MARYLAND, 4434—First floor front sleeping room; $3 and $4.
MARYLAND, 6668—Neatly furnished rooms for 1 or 2; reasonable. (c70)
MARYLAND, 5060A—Pleasant rooms, arranged for cooking. $2.50 and $3.
MARYLAND, 4047—Housekeeping rooms, $3, $3.50; neat, clean. JEfferson 0385.
MARYLAND, 4215—Newly furnished 2-room kitchenette apartment. (c8)
MARYLAND, 5351 (1st east)—Large front room; southern exposure. CAb. 1714.(c)
MARYLAND, 5030—Nicely furnished large room; suitable for 2 men.
MARYLAND, 4245—Two front housekeeping rooms; hot and cold water. 3720.
MARYLAND, 4039—Connecting rooms, third floor; 2 beds; sink; $6.
MARYLAND, 5556A—Sleeping and housekeeping rooms; well furnished. (c)
MARYLAND, 5923A—Furnished room; all comforts; reasonable.
MARYLAND, 5315—South, twin beds; enjoyed gentlemen; $2.50 each; private. (c83)
MARYLAND, 5449—Attractive sleeping; private home. Delmar car. O'Fallon 5449.
MARYLAND, 5845A — Housekeeping suite with private bath; newly decorated. (c83)
MARYLAND, 5691—1 or 2 room suite, also sleeping, newly decorated, 2 baths, also room. FOrest 0659.
MARYLAND, 5925—Unusual 2-room housekeeping suite; private entrance; reduced. (c)
MARYLAND, 5843—Lovely room, 1 block from car; lady; reasonable. (c99)
MARYLAND, 4691—Two housekeeping rooms; heat, gas, electric, $5; garage free. (c)
MARYLAND, 5723—Nic

ROOMS FOR RENT—South

PARK, 2031—Cozy, homey single or double; convenient downtown; car line; reasonable.
PARK 2803 — Two large housekeeping rooms, sink; electric washer; $7 week. (c92)
PARK, 3221—2 clean connecting front rooms; all conveniences; reasonable. (c)
PARK, 3439A—Furnished front room, southern exposed; for 1 or 2.
PARK, 3618A—Large front, sleeping, kitchen privileges; girl or woman; $2.50. (c)
PENNSYLVANIA, 3920—Private home, 1 or 2 newly decorated rms., kitchen, bath; garage if desired. PRospect 5629.
PESTALOZZI, 2616—1 or 2 connecting housekeeping; board optional.
RAY, 4704—3 rooms, completely furnished, $7 week; private home.
ROOM—Lovely; family of 3; South Side; very reasonable; breakfast optional. HEnry C-56. Post-Dispatch.
ROOMS—Front; ideal for couple or for board optional; congenial surroundings; reasonable. PRospect 1656.
ROOM—Large front; 2 gentlemen employed couple; private. Riv. 6771.
ROOM—Choice; large; couple or single; garage; private home. Laclede 4150.
ROOM—In apartment; twin beds; or reasonable. GRand 5796M.
RUSSELL, 3616—2 furnished rooms, kitchen privileges; private family; floor; references. PRospect 4309.
RUSSELL, 3658A—Room, housekeeping; near Grand; hot water; reasonable; gentleman.
RUSSELL, 4002—2 front housekeeping; overstuffed; sink; reasonable. JEfferson 2837W.
RUSSELL, 3931—Large front housekeeping; 4 windows, range, continuous water.
RUSSELL, 3854A—Large room, south, 2 west exposure; for 1 or 2; $3 a.w.
RUSSELL, 4132—2 completely furnished housekeeping; hot water, phone.
RUSSELL, 2747—Two light housekeeping rooms with water and phone, $5.50.
RUSSELL, 3919—Furnished light housekeeping; bath. Victor 4128W.
RUSSELL, 3852—Attractive; twin beds; gentlemen preferred; breakfast optional.
RUSSELL, 3842—Sleeping room for 2; $2.25; private. Laclede 3416.
RUSSELL, 2310A—Nice room for couple or gentlemen.
RESSELL, 2131A—Large, comfortable room; $3.50.
RUSSELL, 2752—Lovely room; private family; conveniences. Victor 4563W.
RUSSELL, 4063—2 nicely furnished housekeeping; bath. GRand 0082R.
RUSSELL, 4147—Nicely furnished room for light housekeeping.
RUSSELL, 4048—Large, attractive room; private home; good transportation.
RUSSELL, 3618A—Desirable front room; private home; good transportation.
SEVENTH, 2—S.—Housekeeping room; $3; connecting; $3.50.
SHAW, 3970—Housekeeping and sleeping rooms.
SHAW, 4250—Unfurnished room, kitchen privileges. GR. 9381.
SHENANDOAH, 3622—Furnished southern exposed front, Murphy bed, kitchenette; also large front room. PRospect 6996.
SHENANDOAH, 3023—2 rooms, laundry; completely furnished; $7. PRospect 0015.
SHENANDOAH, 2654—Light housekeeping; conveniences; garage. Victor 0
SHENANDOAH, 3954 — Single sleeping room, with breakfast; $4; private residence. LAclede 4775.
SHENANDOAH, 2853A—2 well furnished housekeeping; private; southern exposure; $7.
SHENANDOAH, 3632—Neatly furnished room and kitchenette, $5 and $6 week.
SHENANDOAH, 3640—Clean room, unfurnished optional; private family. LAc. 1593.
SHENANDOAH, 3630A—Furnished room for light housekeeping; near Grand; $2.
SHENANDOAH, 2827—Furnished room, 2 unfurnished rooms.
SIDNEY, 3334—Desirable housekeeping suite; completely furnished; very reasonable.
SIMPSON, 1726—Nicely furnished housekeeping rooms; all conveniences, for 0906.
ST. ANGE, 1127—Nice large front housekeeping $3.50; $3; sleeping, $1.50.
ST. VINCENT, 3413—Large, warm housekeeping; conveniences; $4. GR. 5151.
ST. VINCENT, 3131—Connecting rooms, kitchen; $5; garage; all conveniences.
ST. VINCENT, 3322—2 nicely furnished light housekeeping rooms.
TENNESSEE, 3444—2 rooms, modern; sunlight in every room; rents reduced.
TEXAS, 3300—Modern housekeeping; single, double; board optional.
THERESA, 1639 S. — Front room; housekeeping; sink, range, oil heat; adults.
THIRTY-SEVENTH, 5216 S.—Large front room, furnished or unfurnished.
THOMAS, 3757—Front bedroom and kitchen; $5. FRanklin 5629.
VICTOR, 3501—2-room furnished housekeeping apartment; refrigeration; conveniences; modern.
VICTOR, 3136—Two housekeeping rooms; all conveniences; reasonable.
VICTOR, 2026—2 newly furnished front rooms; all modern; reasonable.
VIRGINIA, 1907—Rooms, 2; housekeeping; near Keaveny Park; $6.
WALLACE, 4356—2 furnished housekeeping; all conveniences; private.
WALLACE, 4356—Near Bevo Mill; 2 nished housekeeping; gas.
WAYNE, 3944 — Housekeeping room, board; reasonable. Victor 141
WYOMING, 3547—Corner Grand; front sleeping room; convenient; reasonable.
WYOMING, 2634—Large room; neatly nished; private and convenient.
WYOMING, 2936—Newly furnished sleeping room for 1 or 2.

Southwest

FURNISHED ROOM, $1.50 WEEK
Vista av., close to Forest Park; for person. Hiland 3134.

BARTMER, 5329—Room; kitchenette south exposure; hot water; also sleeping.
BARTMER, 5583—2 and 3 apartments everything furnished; reasonable.
BARTMER, 6001—Room, $2.50; private home; Page, Rodiamont cars.
BAYARD, 740—Near Delmar; furnished housekeeping room; cheap.
BELT, 1481—2 housekeeping rooms; clean rent; Gentiles.
BLACKSTONE, 1396—Two neatly furnished; $3.
BOYLE, 21 N.—Cozy sleeping room; gentlemen. JEfferson 6309.
BURD, 3392—Bedroom kitchenette; heating; hot water; gas; $6.50 weekly.
CLEANING, 5047—Cozy south front housekeeping suite, clean, homelike, garage.
CABANNE, 5141—Immaculate housekeeping apartment; second floor; couple; rage optional.
CABANNE, 5152-E-Neat housekeeping apartment; southern exposure; near
CABANNE, 5554—Furnished and unfurnished; modern; all conveniences.
CABANNE, 5353—2 furnished, connecting housekeeping; owner's home; convenient
CABANNE, 5112—Cozy 2-room sleeping porch; furnish to suit, $7.
CABANNE, 5075—Nicely furnished room; board if desired; reasonable.
CABANNE, 5171—Cozy 3d floor front; large closet; lavatory; $2.50.
CABANNE, 5132—Light housekeeping, $3 up; garage.
CATES, 5802—Attractive south front kitchenette; porch; $5.50; refined adults.
CATES, 5623—Clean, private; sleeping room; conveniences; gentleman; 1 or 2.
CATES, 5650—2d floor housekeeping; sink, range, cabinet, garage, $4.50.
CATES, 5150—3 nicely furnished housekeeping rooms, private bath; garage.
CATES, 5310—Newly decorated, 2 connecting housekeeping, bath.
CATES, 5091—Housekeeping rooms, $3 up; sink.
CATES, 5649—Large front room, screened porch; $6.50.
CATES, 5163—Neatly furnished sleeping, housekeeping, reasonable.
CATES, 5231A — connecting; range, screened porch. FOrest 8406W.
CLAYTON, 4570—2 or 3 housekeeping also sleeping room. Franklin 6480, day until 2.

ROOMS FOR RENT—West

CLARA, 627—At Delmar; Hotel Sinton; desirable; rates $3 to $5 week. (c92)
CLEMENS, 5071—Delightful, cool; two nicely employed; excellent meals; reasonable.
CLEMENS, 5900—Front; kitchen privileges housekeeping; $6; garage; private.
CLEMENS, 5861—Light room; private family; garage; reasonable. PA. 5915. (c83)
CLEMENS, 5555—2d floor room; small kitchenette; oversuffed furniture; $5.50.
CLEMENS, 5736—Single, double, garage; housekeeping; board optional.
CLEMENS, 5806 (Apt. D)—Large, attractive front; twin beds optional.
CLEMENS, 5723—Lovely private home; for business men or women; reasonable. (c)
CLEMENS, 5579—Nice, clean room and kitchenette in private home. (c99)
COOK, 3624—Large 2d-floor front housekeeping, furnished, unfurnished; reasonable. (2)
COOK, 3670—1 or 2 connecting housekeeping; reasonable. JEfferson 3162. (c82)
COOK, 3687—Front housekeeping room. JEfferson 5948. (c)
DELMAR, 7032—Small private family, for gentleman; breakfast optional. HI. 2061.
DELMAR, 5856—Attractive south front private home. CAbany 4630W. (c83)
DELMAR 4191—Rooms for family, 2 bedrooms; dining room and kitchen; reasonable.
DELMAR, 5040—Cosy housekeeping suite, newly decorated; private entrance; rent reduced. (7)
DELMAR, 4332—Large, light, well furnished single or connecting; phone; gas, water; on bus line. (c)
DELMAR, 5575—2d floor west; elegant furnished; 3 front room; twin beds; reasonable. (c)
DELMAR, 4114—Newly decorated, housekeeping, sleeping; $3; sink, phones, parking. (c)
DELMAR, 6323—Third west; attractive room in apartment. CAbany 3978W. (c99)
DELMAR, 5147A—Attractive room, single couple, hot-water, phone.
DELMAR, 4434—First floor front sleeping $3 and $4.
DELMAR, 6668—Neatly furnished rooms reasonable. (c70)
DELMAR, 5060A—Pleasant rooms, arranged for cooking, $3.50 and $5.
DELMAR, 5532—Desirable second floor front; $2.50. CAbany 0385W.
DELMAR, 4215—Newly furnished 2-room kitchenette apartment. (c8)
DELMAR, 5559 (1st east)—Large front room, southern exposure. CAL. 4714J. (c)
DELMAR, 5030—Nicely furnished large room; suitable for 2 men.
DELMAR, 4245—Two front housekeeping rooms; water; $5. FRanklin 3720.
DELMAR, 4036—Connecting rooms, third floor; sink; $6. (c)
DELMAR 4184 — Large housekeeping; $3.50; sleeping, $3. (c)
DELMAR, 5054—Single or double, clean, private family; conveniences.
DELMAR, 5152—Lovely 2-room apartment; 2d floor front; adults. (c)
DELMAR, 5219—3d floor, 2 windows, $3; hot water. (c8)
DELMAR—Lovely, clean; for 1 or 2 gentlemen; $3 each; private home; 2 seeing. CAbany 9248W. (c)
DELMAR, 5170—Two furnished or unfurnished connecting; reasonable.
DELMAR, 5733—Large room, kitchenette. (c99)
DELMAR, 5827—Fine 3-room efficiency, every convenience; $10. (c)
DELMAR, 5026—1st floor front room; kitchenette; sink; reasonable.
DELMAR, 5052—2d floor front, house-keeping; $4.50; garage 70c.
DELMAR, 5584—Room, furnished or unfurnished; all conveniences; home privileges. Victor 6952W. (c)
DELMAR, 1111—Modern room, kitchenette; $3 half room. $3. CAbany 2212W.
DELMAR, 766 N.—Two newly furnished housekeeping rooms; second floor front; garage.
DELMAR, 1320 N.—Two housekeeping rooms; $4.50; also others. (c62)
DELMAR, 3905—Large sleeping room, 2 men employed.
DELMAR, 4348—2 furnished front rooms, kitchenette, bath, reasonable. (c83)
DELMAR, 4424—Attractive 3-room apartment; modern; all conveniences.
DELMAR, 4336—Beautiful rooms, housekeeping; $6 week; convenient to car.
DELMAR, 4317—Single or connecting; all conveniences; private. (c)
DELMAR, 6322—Third west; attractive room in apartment. CAbany 3978W. (c99)
DELMAR, 5147A—Attractive room, single couple, hot-water, phone.
DELMAR, 4434—First floor front sleeping $3 and $4.
DELMAR, 6668—Neatly furnished rooms reasonable. (c70)
DELMAR, 5060A—Pleasant rooms, arranged for cooking, $3.50 and $5.
DELMAR, 5532—Desirable second floor front; $2.50. CAbany 0385W.
DELMAR, 4215—Newly furnished 2-room kitchenette apartment. (c8)
DELMAR, 5559 (1st east)—Large front room, southern exposure. CAL. 4714J. (c)
DELMAR, 5030—Nicely furnished large room; suitable for 2 men.
DELMAR, 4245—Two front housekeeping rooms; water; $5. FRanklin 3720.
DELMAR, 4036—Connecting rooms, third floor; sink; $6. (c)
DELMAR 4184 — Large housekeeping; $3.50; sleeping, $3. (c)
DELMAR, 5054—Single or double, clean, private family; conveniences.
DELMAR, 5152—Lovely 2-room apartment; 2d floor front; adults. (c)
DELMAR, 5219—3d floor, 2 windows, $3; hot water. (c8)
DELMAR—Lovely, clean; for 1 or 2 gentlemen; $3 each; private home; 2 seeing. CAbany 9248W. (c)
DELMAR, 5170—Two furnished or unfurnished connecting; reasonable.
DELMAR, 5733—Large room, kitchenette. (c99)
DELMAR, 5827—Fine 3-room efficiency, every convenience; $10. (c)
DELMAR, 5026—1st floor front room; kitchenette; sink; reasonable.
DELMAR, 5052—2d floor front, housekeeping; $4.50; garage 70c.
DELMAR, 5584—Room, furnished or unfurnished; all conveniences; home privileges. Victor 6952W. (c)
DELMAR, 1111—Modern room, kitchenette; $3 half room. $3. CAbany 2212W.
DELMAR, 766 N.—Two newly furnished housekeeping rooms; second floor front; garage.
DELMAR, 1320 N.—Two housekeeping rooms; $4.50; also others. (c62)
DELMAR, 3905—Large sleeping room, 2 men employed.
DELMAR, 4348—2 furnished front rooms, kitchenette, bath, reasonable. (c83)
DELMAR, 4424—Attractive 3-room apartment; modern; all conveniences.
DELMAR, 4336—Beautiful rooms, housekeeping; $6 week; convenient to car.
DELMAR, 4317—Single or connecting; all conveniences; private. (c)
DELMAR, 4301—Lovely room; owner's home; conveniences; gentleman; reasonable.
DELMAR, 4029—Kitchen, bedroom, private; adults; cozy south-front; kitchenette; conveniences.
DELMAR, 4305—Large room, hot-water private home; gentleman.
DELMAR, 4245—Housekeeping, sleeping; with private bath. (c82)
DELMAR, 4238A—Attractive south sleeping; 1 or 2; reasonable. (c83)
DELMAR, 4239 — Nicely furnished room for 2; new home; reasonable. (c)
DELMAR, 4315—Beautifully furnished housekeeping apartment and sleeping rooms; hot water; $6 week; convenient to car; 15 minutes downtown.
DELMAR, 4332 — Large, clean 3d floor front; gentlemen; good transportation; low rate.
DELMAR, 4058—2 clean connecting, adjoining; hot water, gas range, sink. (c92)
DELMAR, 3940—Very desirable rooms; accommodations; convenient; location. (c80)
DELMAR, 4301—Lovely room; owner's home; conveniences; gentleman; reasonable.
DELMAR, 4029—Kitchen, bedroom, private; adults; cozy south-front; kitchenette; conveniences.
DELMAR, 4305—Large room, hot-water private home; gentleman.
DELMAR, 4245—Housekeeping, sleeping; with private bath. (c82)
DELMAR, 4238A—Attractive south sleeping; 1 or 2; reasonable. (c83)
DELMAR, 4239 — Nicely furnished room for 2; new home; reasonable. (c)
DELMAR, 4315—Beautifully furnished housekeeping apartment and sleeping rooms; hot water; $6 week; convenient to car; 15 minutes downtown.
DELMAR, 4332 — Large, clean 3d floor front; gentlemen; good transportation; low rate.
DELMAR, 4058—2 clean connecting, adjoining; hot water, gas range, sink. (c92)
DELMAR, 3940—Very desirable rooms; accommodations; convenient; location. (c80)
DELLWOOD, 4301—Lovely room; owner's home; conveniences; gentleman; reasonable.
DELLWOOD, 4029—Kitchen, bedroom, private; adults; cozy south-front; kitchenette; conveniences.
DELLWOOD, 4305—Large room, hot-water private home; gentleman.
DELLWOOD, 4245—Housekeeping, sleeping; with private bath. (c82)
DELLWOOD, 4238A—Attractive south sleeping; 1 or 2; reasonable. (c83)
DELLWOOD, 4239 — Nicely furnished room for 2; new home; reasonable. (c)
DELLWOOD, 4315—Beautifully furnished housekeeping apartment and sleeping rooms; hot water; $6 week; convenient to car; 15 minutes downtown.
DELLWOOD, 4332 — Large, clean 3d floor front; gentlemen; good transportation; low rate.
DELLWOOD, 4058—2 clean connecting, adjoining; hot water, gas range, sink. (c92)
DELLWOOD

BEAR CYCLE LOW AVERAGE RECORDED BY STOCK LIST

Developments in Federal Tax Measure Keep Wall Street in Anxious Seat All Week — At No Time Is Selling in Great Volume.

WEEK'S STOCK PRICE TREND

	This Week	Year Ago.
Number of advances	70	451
Number of declines	788	581
Stocks unchanged	130	156
Total issues traded	988	893

Daily Movement.

	Sat.	Fri.	Thurs.
Number of advances	73	35	67
Number of declines	361	409	422
Stocks unchanged	151	194	128
Total issues traded	585	658	637

By the Associated Press.

NEW YORK, April 2.—Influenced more by sheer discouragement than anything of severely grave import in the news, the stock market sank through its lower resistance levels of the past four months to a brand new bottom for the bear market this week.

Wall Street generally was inclined to blame Washington for much of its woes, but it was acknowledged in many quarters that the fresh sinking spell in security prices was due to a combination of influences, of which the continued low level of business activity was the basic factor.

Developments in the Federal tax measure kept Wall street in the anxious seat all the week. The financial district's urgent plea for a balanced budget proved something of a boomerang, with the House's approval of an unprecedently high tax on security transfers.

The disturbing effects of the taxation developments robbed the new stock exchange regulation on loaning stocks to shorts of any potency to bolster prices. The problem of adapting operations to the new rule requiring that marginal stock be loaned only with customers, permissions proved to be largely a mechanical one of rearranging the loans.

While some of the week's selling was presumably for short account, real liquidation was apparent in selling of a number of preferred issues and bonds in which bear operations are necessarily negligible. Reports from some brokers were to effect that they were receiving stock certificates for transfers that had not changed hands since 1912 or earlier.

Selling Not in Volume.

At no time was selling in great volume. The rails and utilities bore the brunt of pressure, with a number of the leading industrials holding up fairly well. Price averages indicated that the market generally had slipped to the lowest general level since about 1921. Utilities which have held at more recent levels than other major groups, fell to the lowest since 1926. Averages based on leading industrials go back only to comparatively recent times, or to 1924, but the rails have again ventured into average levels not seen since the 1890's.

Fundamentally, the improvement in the financial situation has been maintained. The banking mortality record was the best in March since the palmy days of 1929, and currency has continued to return from hiding, gold stocks to increase, and credit rates have been inclined to sag.

In bonds the taxation developments kept up a good demand for tax-exempt issues. Corporate issues, as measured by the price index of 60, lost 3.2 points during the week, reaching a new low for 1932 at 71, but holding above the low level of 68.5 reached in the heavy bond selling of 1931. The standard Statsitics Co. price index of 90 stocks receded 4.1 points to a new low for this tabulation, started in 1926, at 56.4.

Rails Lowest Since Nineties.

Security prices maintained their downward course today.

Except in rails, a few specialties and numerous preferreds, losses of stocks were rather moderate, even before short covering coincinent with wheat's strength reduced declines. But the carrier issues, breaking to the lowest level since the nineties, provided an unfavorable technical indication which doubtless added to the speculative fraternity's depressed state of mind. Taxes seemed to be uppermost in the market's thoughts.

Extreme losses in rails ranged from a fraction to 4 points. Union Pacific had the maximum break, although its drop was just halved by the late recovery. Santa Fe was down 2¾ at the worst. New York Central, which had been holding well above 24½, the old low, dipped to 22¾ and finished at 23¼, off 1¾. Lackawanna, Southern Pacific, Missouri Pacific preferred, New Haven and Baltimore & Ohio showed net losses of a point or so.

Telephone Under 110.

American Telephone sold under 110, but was down only a small fraction for the day. American Can, Allied Chemical, Union Carbide, North American, Standard Gas, Corn Products, Consolidated Gas and Loew's closed about a point lower, while net losses in United States Steel, Bethlehem, General Electric, Westinghouse, American Tobacco "B" and General Motors were more moderate. Wrigley, Case, General Railway Signal, National Lead, Bethlehem preferred, American Smelting 7 per cent preferred and American Can preferred yielded 2 to nearly 4. Eastman and Coca Cola steadied after yesterday's weakness. Sales totaled 1,045,520 shares.

The New York Reserve Bank's monthly report revealed that member borrowings, outside of New York City, had been reduced by $180,000,000 in March, which reflects in part the shrinkage in currency circulation.

The steel and motor car industries are still marking time. It will probably be a fortnight or so before the automobile makers can get a line on the public's attitude toward their new offerings and make their plans accordingly; and just at present the steel companies are depending on automotive demand to start an upward movement in production schedules. Youngstown district mills will start work next week at 25 per cent of capacity, unchanged.

NEW YORK STOCK MARKET

SPECIAL ASSOCIATED PRESS WIRE.

NEW YORK, April 2.—Total sales today on the New York Stock Exchange amounted to 1,045,520 shares, compared with 1,529,180 yesterday, 1,057,700 a week ago and 873,652 a year ago. Tota' sales from Jan. 1 to date were 101,674,1?5, shares, compared with 178,427 165 a year ago and 247,468,369 two years ago. Total sales for the week amounted to 7,581,617 shares, compared with 4,719,802 last week (5 days):

Following is a complete list of transactions, giving sales, high, low, close a. l net changes:

Stocks and Ann. Div. in Dollars.	Sales in 100s.	High for Day.	Low for Day.	Close for Day.	Ch'ge for Day.
Ab P & P pf	3	5½			
Ab & St 1½	2	17⅝	17	17	-½
Adams Exp.	7	3¼	3⅛	3⅛	
Ad Rume	2	2½	2½	2½	-⅛
Af Prod 1.60	6	10⅞	10⅝	10⅝	
Air Red 3.	28	49⅝	47¼	48⅜	-1
Air-W E Ap.	1	1⅝	1⅝	1⅝	
Alaska J ½	306	16¾	15	16¼	+1⅛
Alleghany	22	1⅛	1⅛	1⅛	
do pf30ww	1	2	2	2	-⅛
Allec pf	20	2⅝	2⅝	2⅝	-1¼
Al C & D 6	85	72¼	70¼	72¼	+2¼
do pfd 7.	1	110¾	110¾	110¾	-¾
Allis-Ch 2.	1	9¾	9¾	9¾	
Alpha P C 1.	1	7⅞	7⅞	7⅞	-⅛
A A Ch Del.	1	5½	5½	5½	
A Bank St	1	12½	12½	12½	-⅛
A Brake Sh.					
1.60	1	11	11	11	
Am Can 4	129	60⅝	59¼	60¼	-¼
do pfd 7	2	120	120	120	-3
A C & F	3	8⅝	8⅝	8⅝	
do pfd 7.1200		26	25	26	-2
A Chicle 3b.	2	29	29	29	
Am Comi All 14		5⅛	5⅛	5⅛	
Amer Europ.	9	9¼	9¼	9¼	-⅛
Am & Fgn P	42	4	3⅝	3⅝	
do $6 pf	1	14¾	14¾	14¾	-⅝
do $7 pf	1	16¼	16¼	16¼	-⅝
do 2d pf	2	7	6¾	6¾	
Amid P 4.20	16	43¾	42¾	43	-1
Am Ice 2	6	18	17½	17½	-½
Am Internat.	4	5⅝	5⅝	5⅝	
Am Loco	1	5¼	5¼	5¼	
do pf 7	1	38	38	38	-2
AmM&F 1.40	3	17¾	17¾	17¾	-¼
Am M & M.	1	2⅜	2⅜	2⅜	-⅛
Am P&L 1a.	40	8⅝	8	8⅛	-⅛
do $6 pf	2	32¼	32	32	-⅛
do $5 pf	5	25½	24¾	25	-1⅛
Am R S 3	40	60	55	55	-4
Am S M.	37	8¾	7¾	8⅛	-⅛
Am Saf R 3.	1	22	21¾	21¾	-⅛
Am Seating	1	2¼	2¼	2¼	-⅛
Am S&R 7½	10	10	9¼	9¼	
do pf.	4	50¼	50¼	50¼	-2¾
Am Steel Fd.	1	5¾	5¾	5¾	
do pf 7	100	70	70	70	-2
Am Stor 2½b	5	34⅛	34	34⅛	-⅛
Am Sug R 4	10	34	34	34	-1
Am T & T 9	386	110¾	109¾	110¾	-1
Am Tob B8b	20	77¾	76	77¾	-¼
Am Typ Fpf	100	17	17	17	-¼
Am W W 3	6	25	24	25	-¼
do cif 3.	1	22	22	22	-¾
do pf 7	1	62½	62½	62½	-7½
Am Woolen	2	26¼	25¾	25¾	-⅝
do pf	22	25¾	25¾	25¾	-⅛
Am Z&S pf	3	2	2	2	
Anaconda	1	3¾	3¾	3¾	-⅛
Anch Cap2.40	2	13	13	13	-⅛
Arch Dan Mf	7	8¾	8¾	8¾	-⅛
Arm Del pf 7	3	38	37½	38	+¼
do Ill A. 10		10¼	10¼	10¼	
do Ill B.	1	9¾	9¾	9¾	
do Ill pf.		9¼	9	9	-⅛
Artloom	150	3	3	3	
Ark Dry Gds	3	4¼	4¼	4¼	-⅛
AT & S F.	35	62½	60¾	61	-1¾
Atl Cst L 4	3	19	18⅞	18⅞	-⅛
Atlan Ref 1	21	10⅝	10⅝	10⅝	-1¼
Atlas Pow.	2	16	16	16	-⅛
Aub Auto 4a	137	66½	62	62⅝	-3½
Aust Nich pr					
A I Co.	150	14¼	14¼	14¼	-⅛
Av Corp	7	2⅞	2⅝	2⅝	
Baldwin Loc.	15	4⅝	4½	4½	-⅛
Balt & Ohio.	65	12⅝	11¾	11¾	-1⅛
do pf	3	16	15⅞	15⅞	-⅛
Bang & Aro	1	20	20	20	
do pf 7.	120	66	65	65	-3
Barnsdall A.	8	4¼	4	4¼	-⅛
Beatrice C 4	3	23	23	23	-⅛
Belding-Hem	4	4	4	4	
Bend xAr .60	26	8¾	8¾	8¾	-⅛
Best & Co 2	6	48	47	48	+1
Beth Steel	16	18⅝	18⅛	18⅜	-⅛
do 7pc pf 7	4	16½	16½	16½	-3
Blaw-Knox 3	4	4½	4½	4½	-⅛
Bohn Alum.	12	12¾	11⅞	12	-1
Borden 3.	12	12⅜	11⅞	12	-1
Borg-War 1.	15	7⅞	7⅝	7⅝	-⅛
Boston & Me	2	8	8	8	
Briggs Mfg	1	8¾	8¾	8¾	-⅛
Briggs&St	1	9	8¾	8¾	-⅛
Brk-Man Trs	10	42¼	41¼	42	+¾
Brown Sh 3	2	34	34	34	-¼
Brun T&R pf	3	1	1	1	
Bucy-E cvt pf	1	6¼	6¼	6¼	-⅛
Budd Mfg.	1	1¾	1¾	1¾	-⅛
Budd Wheel	1	2¼	2¼	2¼	-⅛
Bullard Co	2	2½	2½	2½	-⅛
BulovaWatch	1	2	2	2	-⅛
Bur Ark 80	20	10	9¾	9¾	-⅛
Bush Ter 2½	1	7⅞	7⅞	7⅞	
do 7 pc cf7	90	52	52	52	-1¼
Butte&Sup M	2	5	5	5	-⅛
Butt C & Z.	2	3	3	3	
Byers Co	32	11½	10¾	11	-¼
Calif Pack.	3	8⅝	8½	8⅝	-⅛
Cal & Hec	3	2⅝	2⅝	2⅝	-⅛
Can DG Ale	7	2¼	2¼	2¼	-⅛
Can Pac	10	9¾	9¾	9¾	-⅛
Case J I	212	32½	28¾	29¾	-2¾
Caterpillr	132	7¾	7¼	7¼	-⅛
Celanese	1	5½	5½	5½	-⅛
Celotex	3	3½	3½	3½	-⅛
Cent Ill 5½	1	27	27	27	-⅛
Cent of NJ 8	20	67	64	64	-3
Certain-teed	7	5¾	5¾	5¾	-⅛
Ches&Ohio 5	75	17⅝	16⅞	17⅛	-⅛
Ches Corp 3	16	12	10¾	11	-⅛
Chi & N W.	54	6	5¾	6	-⅛
Chi Gt W pf	5	7¾	7¾	7¾	-⅛
ChiMStP&P.	32	2	1¾	1¾	-⅛
do pf	2	4	3¾	3¾	-⅛
Chi Pneu T.	7	2¾	2¾	2¾	-⅛
do pf	1	6	6	6	-⅛
ChiRI&P.	17	6	5¾	5¾	-⅛
do 6pc pf.	9	8⅝	8⅝	8⅝	-⅛
do 7pc pf.	1	10¾	10¾	10¾	-⅛
Chrysler 1.	60	10¾	10¼	10¾	-⅛
Cities Ser.	3.60	3	2¾	2¾	-⅛
City Stores	13	24	24	24	-⅛
Clark Equip.	1	8	8	8	
Coca-Cola	8B	24	107	105¾	-1
Colg P 2.50	7	25	24¼	24¾	-⅛
Coll & Alk	1	7¾	7¾	7¾	-⅛
Col G&E 1 pf7	200	12	12	12	-⅛
COA&E 1 1½	38	1¾	1¾	1¾	-⅛
do pf A 6	1	68	68	68	-1
Col Pi vtc	1	6¼	6¼	6¼	-⅛
Comm Cb 3	10	28¾	27	28¾	-⅛
Coml Cr	1	24	24	24	-⅛
C C 1pf 6½	10	64	63	64	-1
C C 1pfB2	110	17	17	17	-¼
Com Inv Tr	2	18¾	17½	18	-1¼
Com Sol .60	35	7	6¾	7	-⅛
Com &So .30	64	3½	3½	3½	-⅛
Com & Sou 6	2	56	56	56	
C C 6½pc pfww6½	100	53	50	50	-3½
Cong Na	13	9	8⅝	8⅝	-⅛
Cons Film.	2	2⅝	2⅝	2⅝	-⅛
do pf 2	4	8¾	8¾	8¾	-⅛
Cons L 1	7	8¾	8¾	8¾	-⅛
Cons G 4	130	57⅞	56¾	56¾	-⅛
do pf	6	90½	89½	89½	-1½
Cons Oil	50	6	6	6	-⅛
Cont Bak B.	1	5⅝	5⅝	5⅝	
do pf 8	1	40¾	40	40	-⅝
Con Can 2½	21	35¾	34¾	34¾	-⅛
Cont Diam F	3	8	8	8	-⅛
Con Inv 2.40	6	19¼	19	19	-⅛
Contl Mot	1	1	1	1	
Contl O Del	16	6	6	6	
Contl Shares					
Corn Prod 1.	30	40½	39¾	40	-⅛
do pf 7	110	120	120	120	-5¾
Coty	1	3	3	3	
Cr of Wl 2.	3	20	20	20	-1
Crex Carpet	4	2½	2½	2½	
Cr C pf 2.70	1	20½	20½	20½	
Crucible Stl	2	15	15	15	-1
do pf 7	150	32	32	32	-2
Cuba Co	1	1	1	1	
Cuban C Pr.	1	¼	¼	¼	
Cudahy P 4.	1	33			
Curtiss Wrt.	27	3¼	3¼	3¼	-⅛
do A	8	1⅝	1⅝	1⅝	
Cutler Ham	1	7	7	7	
Davison Ch	20	3¼	3	3	-⅛
D&G Del 1.40	3	8	8	8	
Del & Hud 9	6	66½	64¼	64¾	-1½
Del L&W	23	15	13¾	13¾	-2¼
Detroit Ed 8.	1	97	97	97	
Det Mot .60	1	10¾	10¾	10¾	-⅛
Dia Match	1	9	9	9	-⅛
do pfd 11½	1	23¾	23¾	23¾	-⅛
Dome Mines	1	9¾	9¾	9¾	-⅛
DresserA 3½	1	19	19	19	-⅛
Drug Inc 4.	71	45¼	43½	45¼	+1¾
du P de N 4.	108	44¾	43¾	44	-⅝
Eastern Ry.	2	3	3	3	
Eastm K 5	33	71¼	68½	69⅝	-1¾
Eaton H 2	1	7	7	7	-⅛
Elfingn S	2	4	4	4	-⅛
Elec & Mus	20	3	2¾	3	
El P & L 4.	88	20	19¼	19	-1
do $6 pf 6	2	24½	24½	24½	-1½
do pfd 7.	4	30½	29½	30½	+1
End-John 3	2	28¾	28	28	-⅛
E P Ser 1.40	2	15	15	15	-¼
Erie R R.	10	5½	5	5	-⅛
do 1st pfd	4	8	8	8	
Eureka Vac	4	6	5¾	5¾	-⅛
Fairbk Mor	1	3⅝	3⅝	3⅝	
Fed Screw	1	14	14	14	-⅛
Fed Wat S.	1	6	6	6	-⅛
Fidelity Fds					
pf 6½	120	86	86	86	
First T&Ri	18	12	11¾	12	-⅛
First Nat	1				
1st 2½	47	46⅝	45¼	45½	-2
Fisk Rubber	4	5	4¾	4¾	-⅛
do 1st pf	150	7	7	7	-⅛
Fonda Sch Wh	1	6½	6½	6½	
Fox Film A	9	3	2¾	2¾	-⅛
Free Tex 2	2	16	16	16	-⅛
Gabriel A	1	2¾	2¾	2¾	
Gamewell 4	120	10⅝	10⅝	10⅝	-⅛
Gen Am Inv	2	2½	2½	2½	
G Am Tk 4	13	27½	26¾	26¾	-⅝
Gen Asph 1	3	10¾	10	10	
Gen Bak	2	15¾	15	15	-⅛
Gen Bronze	4	15	15	15	
Gen Cable A	2	3	3	3	
do pf	120	12	12	12	
Gen Cigar 4.	2	32¼	32¼	32¼	-⅛
do pf 7.	100	90	90	90	
Gen Elec 1.222		17¼	16¾	17	-¼
do spl	1	31	31	31	-¼
Gen Foods 3	30	35	34	35	-¾
GenG&EpfE	15	1⅝	1⅝	1⅝	
Gen Mills 3.	63	33	32	33	-¼
Gen M pf 5.	470	15¼	14¾	15	-⅛
do pf 5	3	77¼	74⅝	76⅝	-⅛
Gen Out Adv	5	4	4	4	
do pf	5	6½	6½	6½	
Gen Pub Serv	1	3	3	3	
GenRailSig 3.	16	15½	15	15	-⅛
do pf	120	75	75	75	
GenRen&Ut.	2	9	9	9	
do pf	9	13¾	13¾	13¾	-⅛
Gen Thea Eq	5	10¾	10¾	10¾	-⅛
Gillette	40	40½	40	40	-⅛
Glidden Co.	3	5¼	5	5	
GoldDust1.60	19	16¾	16¾	16¾	-⅛
Goodrich	1	3¾	3¾	3¾	
do pf	1	12	12	12	
Goodyear T	12	11¼	10¾	11¼	+⅜
do pf 7	5	40¾	40	40	-⅛
Goth Silk H	1	2½	2½	2½	
Grah Paige.	13	2	2	2	-⅛
Grand Can	5	4¼	4	4	-⅛
Grand Union.	3	4	4	4	
do pfd 3.	3	20¼	20	20	-⅛
Granby Cp 2	1	13¾	13¾	13¾	-⅛
Grant W St	1	13¾	13¾	13¾	-⅛
GtNIOre ctf2	10	10	10	10	-⅛
GtN Ry pf 2	21	12¼	11¾	11¾	-⅛
Gt West Sug	1	4½	4½	4½	
do pfd 7.	100	67¾	67¼	67¼	-⅛
Grigsby Grun	11	4	4	4	
G M Corp	1	4	4	4	
Hall Print1.20	2	9	8¾	8	-⅛
Hayes Body	1	3¾	3¾	3¾	
Helme K W5	1	70¾	70¾	70¾	-⅛
Hersh Choc 6	2	71½	71	71½	-⅛
do cv pf5b	1	72½	72½	72½	-⅛
Holland F	1	10	10	10	
Hollander	1	5¼	5¼	5¼	-⅛
Hood-Rub B.	2	3	3	3	
HomestakeM	3	123¾	123	123¼	-2⅝
8.80 b					

STOCK MARKET AVERAGES,

(Copyright, Standard Statistics Co.)

	50 Ind'ls.	20 Rails.	90 Unl.
Saturday	54.8	26.0	88.9
Prev. day	55.3	28.8	90.0
Week ago	58.1	30.1	97.3
Month ago	66.0	36.1	107.0
Year ago	125.8	91.7	182.7
3 years ago	214.8	130.6	208.7
5 years ago	111.8	112.7	105.7
High (1932)	68.9	38.8	111.0
Low (1932)	54.8	26.0	88.9
High (1931)	140.2	106.2	202.0
Low (1931)	60.0	30.8	92.8
High (1930)	202.4	141.6	281.3
Low (1930)	112.9	86.4	140.5
High (1929)	253.8	167.8	331.1
Low (1929)	141.3	111.4	150.3

Group. High. Low. Close. Change.
(Dow-Jones Figures.)
30 Ind. 72.00 66.51 71.30 -58
20 R.R. 28.26 26.90 27.53 -.38
20 Util 98.15 27.37 27.68 -.48

Stocks and Ann. Div. in Dollars.	Sales in 100s.	High for Day.	Low for Day.	Close for Day.	Ch'ge for Day.
Congo Na	13	9	8⅝	8⅝	-⅛
do pf 2	4	2⅝	2⅝	2⅝	-⅛
Cons L 1	7	8¾	8¾	8¾	-⅛
Cons G 4	130	57⅞	56¾	56¾	-⅛
do pf	6	90½	89½	89½	-1½
Cons Oil	50	6	6	6	-⅛
Cont Bak B.	1	5⅝	5⅝	5⅝	
do pf 8	1	40¾	40	40	-⅝
Con Can 2½	21	35¾	34¾	34¾	-⅛
Cont Diam F	3	8	8	8	-⅛
Con Inv 2.40	6	19¼	19	19	-⅛
Contl Mot	1	1	1	1	
Contl O Del	16	6	6	6	
Contl Shares					
Corn Prod 1.	30	40½	39¾	40	-⅛
do pf 7	110	120	120	120	-5¾
Coty	1	3	3	3	
Cr of Wl 2.	3	20	20	20	-1
Crex Carpet	4	2½	2½	2½	
Cr C pf 2.70	1	20½	20½	20½	
Crucible Stl	2	15	15	15	-1
do pf 7	150	32	32	32	-2
Cuba Co	1	1	1	1	
Cuban C Pr.	1	¼	¼	¼	
Cudahy P 4.	1	33			
Curtiss Wrt.	27	3¼	3¼	3¼	-⅛
do A	8	1⅝	1⅝	1⅝	
Cutler Ham	1	7	7	7	
Davison Ch	20	3¼	3	3	-⅛
D&G Del 1.40	3	8	8	8	
Del & Hud 9	6	66½	64¼	64¾	-1½
Del L&W	23	15	13¾	13¾	-2¼
Detroit Ed 8.	1	97	97	97	
Det Mot .60	1	10¾	10¾	10¾	-⅛
Dia Match	1	9	9	9	-⅛
do pfd 11½	1	23¾	23¾	23¾	-⅛
Dome Mines	1	9¾	9¾	9¾	-⅛
DresserA 3½	1	19	19	19	-⅛
Drug Inc 4.	71	45¼	43½	45¼	+1¾
du P de N 4.	108	44¾	43¾	44	-⅝
Eastern Ry.	2	3	3	3	
Eastm K 5	33	71¼	68½	69⅝	-1¾
Eaton H 2	1	7	7	7	-⅛
Elfingn S	2	4	4	4	-⅛
Elec & Mus	20	3	2¾	3	
El P & L 4.	88	20	19¼	19	-1
do $6 pf 6	2	24½	24½	24½	-1½
do pfd 7.	4	30½	29½	30½	+1
End-John 3	2	28¾	28	28	-⅛
E P Ser 1.40	2	15	15	15	-¼
Erie R R.	10	5½	5	5	-⅛
do 1st pfd	4	8	8	8	
Eureka Vac	4	6	5¾	5¾	-⅛
Fairbk Mor	1	3⅝	3⅝	3⅝	
Fed Screw	1	14	14	14	-⅛
Fed Wat S.	1	6	6	6	-⅛
Fidelity Fds					
pf 6½	120	86	86	86	
First T&Ri	18	12	11¾	12	-⅛
First Nat	1				
1st 2½	47	46⅝	45¼	45½	-2
Fisk Rubber	4	5	4¾	4¾	-⅛
do 1st pf	150	7	7	7	-⅛
Fonda Sch Wh	1	6½	6½	6½	
Fox Film A	9	3	2¾	2¾	-⅛
Free Tex 2	2	16	16	16	-⅛
Gabriel A	1	2¾	2¾	2¾	
Gamewell 4	120	10⅝	10⅝	10⅝	-⅛
G Am Inv	2	2½	2½	2½	
G Am Tk 4	13	27½	26¾	26¾	-⅝
Gen Asph 1	3	10¾	10	10	
Gen Bak	2	15¾	15	15	-⅛
Gen Bronze	4	15	15	15	
Gen Cable A	2	3	3	3	
do pf	120	12	12	12	
Gen Cigar 4.	2	32¼	32¼	32¼	-⅛
do pf 7.	100	90	90	90	
Gen Elec 1.222		17¼	16¾	17	-¼
do spl	1	31	31	31	-¼
Gen Foods 3	30	35	34	35	-¾
GenG&EpfE	15	1⅝	1⅝	1⅝	
Gen Mills 3.	63	33	32	33	-¼
Gen M pf 5.	470	15¼	14¾	15	-⅛
do pf 5	3	77¼	74⅝	76⅝	-⅛
Gen Out Adv	5	4	4	4	
do pf	5	6½	6½	6½	
Gen Pub Serv	1	3	3	3	
GenRailSig 3.	16	15½	15	15	-⅛
do pf	120	75	75	75	
GenRen&Ut.	2	9	9	9	
do pf	9	13¾	13¾	13¾	-⅛
Gen Thea Eq	5	10¾	10¾	10¾	-⅛
Gillette	40	40½	40	40	-⅛
Glidden Co.	3	5¼	5	5	
GoldDust1.60	19	16¾	16¾	16¾	-⅛
Goodrich	1	3¾	3¾	3¾	
do pf	1	12	12	12	
Goodyear T	12	11¼	10¾	11¼	+⅜
do pf 7	5	40¾	40	40	-⅛
Goth Silk H	1	2½	2½	2½	
Grah Paige.	13	2	2	2	-⅛
Grand Can	5	4¼	4	4	-⅛
Grand Union.	3	4	4	4	
do pfd 3.	3	20¼	20	20	-⅛
Granby Cp 2	1	13¾	13¾	13¾	-⅛
Grant W St	1	13¾	13¾	13¾	-⅛
GtNIOre ctf2	10	10	10	10	-⅛
GtN Ry pf 2	21	12¼	11¾	11¾	-⅛
Gt West Sug	1	4½	4½	4½	
do pfd 7.	100	67¾	67¼	67¼	-⅛
Grigsby Grun	11	4	4	4	
G M Corp	1	4	4	4	
Hall Print1.20	2	9	8¾	8	-⅛
Hayes Body	1	3¾	3¾	3¾	
Helme K W5	1	70¾	70¾	70¾	-⅛
Hersh Choc 6	2	71½	71	71½	-⅛
do cv pf5b	1	72½	72½	72½	-⅛
Holland F	1	10	10	10	

WHEAT ADVANCES SHARPLY ON THE LOCAL EXCHANGE

ST. LOUIS MERCHANTS' EXCHANGE, April 2.—Bullish comment from Kansas on top estimated North American export sales of 1,500,000 bushels and increase in wheat import quota of France, was followed by sharp upturn in grain prices, wheat closing 2⅞ to 2½c higher. The action of securities was a check for the Corn closed fractionally better.

The Liverpool market closed 1¼ to 1½d higher.

Winnipeg closed 1⅞@2⅛ higher.

May wheat opened at 51¾, July wheat 54⅝c, May corn 33c and July corn 36¼c.

Local wheat receipts which were 91,000 bu. compared with 58,800 a week ago and 127,400 a year ago, included 12 cars and 53 through. Corn receipts, which were 47,000 bu. compared with 40,600 a week ago and 114,800 a year ago, included 6 cars local and through. Oats receipts, which were 6600 bu. compared with 5000 a week ago and 184,400 a year ago, included 3 cars local. Hay receipts were 60 cars local and 3 through.

In the cash grain market Saturday, wheat was 1@2½c higher. Early sales were at 1¢@1½c advance, while late trade in No. 1 was at 2½c higher prices. Sales of several cars hard yellow wheat also showed 2½c gain late. There was a slow demand from local mills and elevators. Trading basis was firm, with No. 2 red selling ½c@¾c below the Chicago May figure. No. 2 red ½@1½c below; No. 3 yellow hard ½c below and No. 3 yellow hard 1¼c below. Corn was steady to higher. Local mills and elucose plants were in the market. Buyers showed preference for low moisture grain which cleared closely. Sales of No. 2 yellow corn were on a basis 1¾c below the Chicago May three and No. 3 were 2¾@3¾c below. Oats were nominally ¼c higher. Track supply was limited to a few contract cars. There was no visible evidence of country movement.

RANGE OF PRICES.

WHEAT.

	No. 1 red winter.	No. 2 red winter.	No. 3 yellow hard.	No. 3 yellow hard.
	54@55¼c	53@54c	55½c	55c

CORN.

	No. 2 mixed.	No. 2 yellow.	No. 3 mixed.	No. 3 yellow.	No. 4 yellow.
	32¾c	32¾c	31½c	32@33c	30c

OATS

	No. 3 white.
	24c nominal.

St. Louis Bran Market.

In the cash wheat feed market, bran was slightly easier. Next week's movement feed was offered at about 25c under the unopended quotations, but for immediate shipment sellers ratted about 50c.

Quotation on feed in position for quick shipment: Standard bran $13@13.25, nominal; mill run $13.25@13.50, nominal; shorts $13@13.75. Oat feed $7. White hominy feed $12.50.

WHEAT "CROP SCARE" MARKET ON THE CHICAGO BOARD

By the Associated Press.

CHICAGO, April 2.—Rapid widening of the areas of crop damage complaints, together with broader export demand hoisted wheat prices quickly today and led to a hurried general buying.

A maximum jump of 3 cents a bushel for wheat ensued, with the market closing as to days' delivery figures, in special impetus to the upward flight of values was a further increase of 2 cents per bushel.

Wheat closed buoyant, 2⅝@3c higher than yesterday's finish, corn ⅝@1c to 1¼c higher, and provisions unchanged to 15 cents down.

Estimates of North American wheat export sales ranged as high as 1,500,000 bushels, including a good-sized share of wheat grown in the United States. The influence of the wheat import allowance in France was the eighth such increase since Feb. 7. At first, however, the widened trend of foreign markets seemed more or less impeded by weakness in securities. Corn especially was influenced by bearish sentiment in that respect, at one stage dropped to 34¼c for May contracts, a new low price record for the season.

Then came assertions about Kansas wheat crop. From this juncture on, buying on the part of the bulk of the crop scare market was in evidence. Close observers of pit operators said the bulk of the buying was by shorts who had been witnessed in a considerable time, but that should good general rains come within the next few days a setback in prices would be natural.

Corn and oats were rallied by wheat strength. Offerings of corn lacked volume, but Eastern demand was distinctly slow.

Provisions sagged, owing to unsatisfactory demand for meats.

FUTURE GRAIN PRICES

ST. LOUIS MERCHANTS' EXCHANGE, April 2.—Following are today's high, low, close and previous close in local market, and quotations received from other markets:

	High.	Low.	Close.	Close.
MAY WHEAT.				
St. L..	54½	51¾	53¾	51½
Chi..	56⅛	53¾	56⅝-½	53½-b
K. C..	48¾	47¾	48⅜	46⅝-a
Minn..	62¾	60¾	62¾	60
Winn..	62½	60¼	62¼	60⅝-⅝
Liver..	56½	55¼	56½	56
JULY WHEAT.				
St. L..	56½	54⅝	56⅝	54-55
Chi..	58⅝	56¼	58⅝-¾	56-56⅝
K. C..	50⅜	48¾	50⅜	48¾
Minn..	63¾	61	63-63¼	60
Winn..	64⅝	62⅜	64⅝	62⅝
Liver..	58¼	57¼	58¼	58
SEPTEMBER WHEAT.				
St. L..	57¾	55¾	57¾	55½
Chi..	60⅜	58½	60⅜-⅝	58⅝
K. C..	52⅜	50⅝	52⅜	50b
OCTOBER WHEAT.				
Winn..	66⅝	65¼	66⅝	64
Liver..	61⅝	60¾	61⅝	61
DECEMBER WHEAT.				
St. L..	60¾a	58¼	60¾a	58¼
MAY CORN.				
St. L..	33⅜	33	33⅜	33
Chi..	36¼	34½	36¼	35¾-¾
K. C..			35½b	34½b
JULY CORN.				
St. L..	36⅝	36	36⅝	36¼
Chi..	39⅛	38⅛	39¼-⅜	38½
K. C..	38	37	38b	36¾-a
SEPTEMBER CORN.				
Chi..	41¼	40	41¼	40¾-a
MAY OATS.				
Chi..	24⅜	23⅞	24	23½b
Minn..	24¼	24¼	24¾	24
Winn..	31	30¾-a	30¾	30⅜
JULY OATS.				
Chi..	24⅝	23½	24	
SEPTEMBER OATS.				
Chi..	25	24¼	25	24½b
MAY RYE.				
Chi..	49¾	47¾	49¾-¾	47¾
JULY OATS.				
Chi..	49½	46¼	49b	48¾
SEPTEMBER OATS.				
Chi..	50	48¾	49¾-a	48

*New style contracts.
Liverpool exchange, $6.75.

Open Grain Interest.

CHICAGO, April 2.—Open interest in grain futures on the Chicago Board of Trade: Wheat, Thursday 126,243,000 bu; Wednesday, 126,980,000; week ago, 139,000. Corn, Thursday, 45,266,000 bu; Wednesday, 45,583,000; week ago, 44,668,000.

GRAIN, BIDS AND OFFERS

CHICAGO, April 2.—Grain bids and offers were as follows:

	Bid.	Offered.
May wheat	55⅝-¾	58¾-½
July wheat	57¾-⅞	60⅝-¾
May corn	35⅝-¾	36½
July corn	38⅜	39⅝

ST. LOUIS MERCHANTS' EXCHANGE, April 2.—Grain bids and offers:

	Bid.	Offered.
May wheat	52⅝-¾	55⅝
July wheat	55¼	57¾
May corn	33¾	34½

LOCAL STOCK TRADE QUIETER, TREND DOWN

With Two Exceptions Range Does Not Exceed a Full Point Loss for the Week.

St. Louis Stock Exchange prices were unchanged to lower at close of week that showed a little further contraction in volume of business with the exception of Landis Machine which was down five points from sale's basis of February and Southwestern Bell preferred which at a point and a fraction, losses not exceed a point.

Wagner Electric, National Candy, Brown Shoe and First National Bank lost a point each.

Fractional declines took place in Missouri-Portland and Laclede Steel.

Mercantile-Commerce and International Shoe preferred were unchanged.

Transactions in which the buyer also was seller, in the individual issues, included 100 Brown Shoe, 40 First National Bank, 120 Corno and 100 Coca-Cola Bottling. These represented aggregate sales of the kind and not lots.

ST. LOUIS STOCKS

ST. LOUIS STOCK EXCHANGE, April 2.—Total transactions in stocks on the local board during the week amounted to 2,900 shares, compared with 2445 last week's fifty shares. Total bond sales amounted to $5000.

Following is a complete list of transactions in stocks on the local exchange during the week, with dividend rates, sales, high, low, close and previous week's prices. Bonds and preferred stocks are not changed.

Stocks and Dollars.	Sales for Week.	High for Week.	Low for Week.	Close for Week.	Ch'ge for Week.
Bellanca Aircraft	1,100	1	1	1	
Bellanca Aircraft pf	100	3	3	3	
Bohn Aluminum	100	18	18	18	
Brown Shoe	100	13	13	13	−½
Brown Shoe pf	100	95	95	95	
Burkart Mfg	100	2	2	2	
Burkart Mfg pf	100	7	7	7	
Carondelet Mar	100	16	16	16	
Century Elec	100	3	3	3	
Century Elec pf	100	15	15	15	
Coca-Cola Bott	100	103	103	103	
Coca-Cola Bott pf	100	14	14	14	
Columbia Brew	100	30	30	30	
Columbia Brew pf	100	15	15	15	
Cont Shoe	100	13	13	13	−½
Cont Shoe pf	100	105	105	105	
Corno Mills	100	105	105	105	
Corno Mills pf	100	95	95	95	
Crawford Clothes	100	7½	7½	7½	−½
Crawford Clothes pf	100	7	7	7	
Dr Pepper	100	67¾	67¾	67¾	−1
Dr Pepper pf	100	98	98	98	
Emerson Elec	100	5	5	5	
Emerson Elec pf	100	18	18	18	
Fam Shoe pf	100	99½	99¼	99½	
Fed Light & Traction	100	15	15	15	
Fed Light & Traction pf	100	60	60	60	
Gen Aviation Corp	100	3	3	3	
Gen El Ltd rct	100	3	3	3	
Gen Th Eq cv pf	100	5-16	5-16	5-16	
Glen Alden	100	8	8	8	
Globe Under	100	4	4	4	
Golden Cent Mn	100	11	11	11	
Goldman Sachs	100	2	2	2	
Gotham Knit	100	2	2	2	
Gt A&P Inv 6% pf	100	130	126	126	
Gulf Oil Pa	100	31	31	31½	
Hires A	100	21	20½	20½	
Hud Bay M&S	100	1⅜	1⅜	1⅜	
Hygrade Fd	100	3¼	2¾	3¼	
Ind Pipe Line	100	3	3	3	
Insull Util	100	1	1	1	
Int Co N Am	100	35	35	35	
Internat Pet	100	20	9⅝	9⅝	
Inter Sup Po	100	1	1	1	
Inter Util B	100	1½	1½	1½	
Inters Eq cv pf	100	10	10	10	
Ital Superpow A	100	1	1	1	
Kolster Brandes	100	1¾	1¾	1¾	
Lefc Real	100	47	47	47	
Lehigh C&N	100	1	1	1	
Lone Star G	100	3	3	3	
Long Isl Lt	100	1	1	1	
Mass Util Assn	100	1	1	1	
Mem N Gas	100	1	1	1	
Mexico Ohio Oil	100	2	2	2	
Mid St P & Pf	100	1	1	1	
Mid West Util	100	1	1	1	
Minn H pf	100	63¾	63¾	63¾	
Mo Kans P L	100	4	4	4	
Mo Kan PLB vtc	100	1-16	1-16	1-16	
Mohawk H pf	100	86¼	86¼	86¼	
MountStE&T	100	105	105	105	
Nat Avia	100	3¼	3¼	3¼	
Nat Bond & Sh	100	20¾	20¾	20¾	
Nat Fuel G	100	12	12	12	
Nat Investors	100	2¾	2¼	2¼	
Nat Investors pf	100	15¾	15¾	15¾	
Nat Power & Light	100	2	2	2	
Nat PSA 1.60	100	2	2	2	
Nat Shoe pf	100	3¼	3¼	3¼	
Nat STS A .60a	100	1	1	1	
Nat Steel war	100	1	1	1	
Nat Sug Ref 2	100	21¼	21¼	21¼	
Nat Trans	100	2½	2½	2½	
Nat Un Rad	100	1	1	1	
N E T & T 8.	100	100	100	100	
Newmont Min	100	14	14	14	
N Y Auction	100	1	1	1	
N Y Shipb Fd	100	2	2	2	
Niag H P .40	100	4⅝	4⅝	4⅝	
do A war	100	1	1	1	
do B war	100	1	1	1	
do C war	100	3-16	3-16	3-16	
Niles B P .15a	100	6¼	6¼	6¼	
Noma Elec .40	100	2¾	2¾	2¾	
Nor Europ Oil	100	1	1	1	
Nor St P 5	100	67	67	67	
Ohio Edison pf 6	100	79	79	79	
Pac G&E 5	100	24¾	24¾	24¾	
Pac P S pf 1.30	100	12¾	12¾	12¾	
Parke D 1.10b	100	16	16	16	
Parker R-Pr .3	100	3	3	3	
Pennroad	100	2	2¼	2¼	
Phila Co pw .90g	100	4	12¾	12¾	
P Morris Cons	100	5	5	5	
Phoenix Sec	100	1	1	1	
do pfd 5	100	10	10	10	
Pilot Radio A	100	1¾	1¾	1¾	
Pioneer G M .12	100	3¾	3¾	3¾	
Pitney B 4 pet f	100	2½	2½	2½	
Pitts P-G	100	18	18	18	
Pow Co of Cl pf 6	100	60¼	60½	60½	
Pratt & L .2	100	16½	16½	16½	
P S of N Ill S	100	65	65	65	
no par	100	65	65	65	
Pub U Hold war	100	1-16	1-16	1-16	
do xw	100	⅝	⅝	⅝	
do pfd	100	2	1⅝	1⅝	
Radio Prod	100	2½	2½	2½	
Rwy & Lt Sec 2	100	13	12¾	12¾	
Ry & Ut Inv A	100	1	1	1	
Reybarn Inc	100	1	1	1	
Scullin Steel	100	3¾	3¼	3¼	
Seaboard Util .28	100	3	3¾	3¾	
Sec Al Cor n v t	100	6¾	6¾	6¾	
Segal Lock	100	1¼	1¼	1¼	
Selected Indus	100	1⅛	1⅛	1⅛	
do (al ct) 5½	100	1	1	1	
Senury S Conn	100	1	1	1	
Shenandoah pf	100	11⅛	11⅛	11⅛	
Sher Wms 4	100	28	28	28	
Singer Ltd .28e	100	2	2	2	
Smith A O	100	32¾	32¾	32¾	
So Am G & P	100	1	1	1	
So Penn Oil 1	100	12¼	12¼	12¼	
South Pipe	100	9¼	9¼	9¼	
South Roy .20	100	3¾	3¾	3¾	
SW Pa Pipel .4	100	33½	33½	33½	
Stand Inv pf	100	7	7	7	
Stand Mill	100	1	1	1	
St Oil Ind 1	100	14¾	14¾	14¾	
do Ky 1.60	100	13⅜	12½	12½	
do Neb 2	100	16	16	16	
St P & L pf 7	100	44	44	44	
Stand Pub Ser A	100	2¾	2¾	2¾	
Starrett	100	½	½	½	
Stutz Mot Am	100	12	12	12	
Swift & Co 2	100	16¾	16⅝	16⅝	
Swift Int 3	100	21	21	21	
Sw-Am Ei pf 6	100	52	52	52	
T Hugh G .80	100	3	4	4	
Texon Oil	100	5¾	5¾	5¾	
Tob Prod Del	100	5-16	5-16	5-16	
Todd Ship 2	100	11¾	11¾	11¾	
Transcont Air	100	2	2	2	
Tri Cont war	100	15-16	15-16	15-16	
Tubize Ch B	100	2	3	3	
Unit Carr Fa .40	100	2¾	2¾	2¾	
Unit Corp war	100	⅛	⅛	⅛	
Unit Founders	100	1¼	1¼	1¼	
United Gas	100	1⅛	1⅛	1⅛	
Unit Gas pf 7	100	29¼	26	26	
Un L & P A	100	4	4	4	
Un L&P cv pf 6	100	25⅝	25½	25½	
Unit Prof Sh	100	3	3	3	
Unit Shoe	100	2¾	2¾	2¾	
Utica G&E pf 7	100	97	97	97	
Utility Equities	100	2	1¼	1¼	
Utility E pf 5½	100	40	40	40	
Util P & Lt A	100	1⅛	1	1	
Utility & Ind	100	2	2	2	
Util & Ind pf 1½	100	2	8⅝	8⅝	
Venezuel Pet	100	5-16	5-16	5-16	
Vick Finan .30	100	2	4¼	4¼	
Wenden Cop	100	3-16	3-16	3-16	
West Ca tr pf 6	100	52	51¾	52	
Westva Chl pf 7	100	52	50	50	
Wilson Jones pf	100	10	10	10	
Woolw Li .055g	100	1	9⅝	9⅝	

Stocks not quoted in bond sales.
Ex-dividend during the week.

Closing Quotations.

SECURITY.	Bid.	Asked.
American Nat Bank 8		105
Boatmen's Nat Bank 6	43	45
Commerce Trust 6	105	107
Commerce 9	105	107
Fed Reserve Bank	150	160
Fed Inv Trust 3.20	50½	60
do pf	5	15
Fidelity 2	6	8
Laclede Gas pf 5 B 60	50	
Mo-Ill Gas & Corbitt pfd		
Mo Motor Corp		15
Mo-Pac Insurance 6	100	115
Mo Pub Ser pfd 7	115	116
Mo Portland Cem	33⅜	34½
Mo Portland Cem pf	5	
Mo Pub Ser Mtg pfd	3	5
Mo Equip com	1	2
Mo Equip pfd	1	2
Nat Bond & Sh 1.60	16½	18
Nat Bond & Sh pf	90	
Nat Candy com	50c	60c
Nat Candy pf 6	16	17
Nat Enameling	6	6½
Nat Enameling pf	50c	60c
Nat Stamping	4	5
Nat Stamping pf	45	47½
Nat Supply	1	2
Nat Supply pf	10	13
Nat Terminal	1	2
Nat Terminal pf	6	8
Pet Milling	1	2
Pet Milling pf	50c	1
Rice-Stix com	1	2
Rice-Stix pf	5	10
Scruggs-V-B com	1	2
Scruggs-V-B pf	5	10
Security Bldg	1	2
Security Bldg pf	1	2
Southwestern Bell pf	110	112
Stix, B & F pf	5	10
Wagner Elec com	5	10
Wagner Elec pf	50c	1
Wagner Elec Ltd	1	2
Wagner Elec Ltd pf	5	10
Wagner Elec Ltd 2 pf	1	2
Wagner Elec Ltd 3 pf	1	2
Wagner Elec Ltd 4 pf	1	2
Wagner Elec Ltd 5 pf	1	2
Wagner Elec Ltd 6 pf	1	2
Wagner Elec Ltd 7 pf	1	2
Wagner Elec Ltd 8 pf	1	2
Wagner Elec Ltd 9 pf	1	2
Wagner Elec Ltd 10 pf	1	2
Wagner Elec Ltd 11 pf	1	2
Wagner Elec Ltd 12 pf	1	2
Wagner Elec Ltd 13 pf	1	2
Wagner Elec Ltd 14 pf	1	2
Wagner Elec Ltd 15 pf	1	2
Wagner Elec Ltd 16 pf	1	2
Wagner Elec Ltd 17 pf	1	2
Wagner Elec Ltd 18 pf	1	2
Wagner Elec Ltd 19 pf	1	2
Wagner Elec Ltd 20 pf	1	2
Wagner Elec Ltd 21 pf	1	2
Wagner Elec Ltd 22 pf	1	2
Wagner Elec Ltd 23 pf	1	2
Wagner Elec Ltd 24 pf	1	2
Wagner Elec Ltd 25 pf	1	2
Wagner Elec Ltd 26 pf	1	2
Wagner Elec Ltd 27 pf	1	2
Wagner Elec Ltd 28 pf	1	2
Wagner Elec Ltd 29 pf	1	2
Wagner Elec Ltd 30 pf	1	2
Wagner Elec Ltd 31 pf	1	2
Wagner Elec Ltd 32 pf	1	2
Wagner Elec Ltd 33 pf	1	2
Wagner Elec Ltd 34 pf	1	2
Wagner Elec Ltd 35 pf	1	2
Wagner Elec Ltd 36 pf	1	2
Wagner Elec Ltd 37 pf	1	2
Wagner Elec Ltd 38 pf	1	2
Wagner Elec Ltd 39 pf	1	2
Wagner Elec Ltd 40 pf	1	2
Wagner Elec Ltd 41 pf	1	2
Wagner Elec Ltd 42 pf	1	2
Wagner Elec Ltd 43 pf	1	2
Wagner Elec Ltd 44 pf	1	2
Wagner Elec Ltd 45 pf	1	2
Wagner Elec Ltd 46 pf	1	2
Wagner Elec Ltd 47 pf	1	2
Wagner Elec Ltd 48 pf	1	2
Wagner Elec Ltd 49 pf	1	2
Wagner Elec Ltd 50 pf	1	2
Wagner Elec Ltd 51 pf	1	2
Wagner Elec Ltd 52 pf	1	2
Wagner Elec Ltd 53 pf	1	2
Wagner Elec Ltd 54 pf	1	2
Wagner Elec Ltd 55 pf	1	2
Wagner Elec Ltd 56 pf	1	2
Wagner Elec Ltd 57 pf	1	2
Wagner Elec Ltd 58 pf	1	2
Wagner Elec Ltd 59 pf	1	2
Wagner Elec Ltd 60 pf	1	2
Wagner Elec Ltd 61 pf	1	2
Wagner Elec Ltd 62 pf	1	2
Wagner Elec Ltd 63 pf	1	2
Wagner Elec Ltd 64 pf	1	2
Wagner Elec Ltd 65 pf	1	2
Wagner Elec Ltd 66 pf	1	2
Wagner Elec Ltd 67 pf	1	2
Wagner Elec Ltd 68 pf	1	2
Wagner Elec Ltd 69 pf	1	2
Wagner Elec Ltd 70 pf	1	2
Wagner Elec Ltd 71 pf	1	2
Wagner Elec Ltd 72 pf	1	2
Wagner Elec Ltd 73 pf	1	2
Wagner Elec Ltd 74 pf	1	2
Wagner Elec Ltd 75 pf	1	2
Wagner Elec Ltd 76 pf	1	2
Wagner Elec Ltd 77 pf	1	2
Wagner Elec Ltd 78 pf	1	2
Wagner Elec Ltd 79 pf	1	2
Wagner Elec Ltd 80 pf	1	2
Wagner Elec Ltd 81 pf	1	2
Wagner Elec Ltd 82 pf	1	2
Wagner Elec Ltd 83 pf	1	2
Wagner Elec Ltd 84 pf	1	2
Wagner Elec Ltd 85 pf	1	2
Wagner Elec Ltd 86 pf	1	2
Wagner Elec Ltd 87 pf	1	2
Wagner Elec Ltd 88 pf	1	2
Wagner Elec Ltd 89 pf	1	2
Wagner Elec Ltd 90 pf	1	2
Wagner Elec Ltd 91 pf	1	2
Wagner Elec Ltd 92 pf	1	2
Wagner Elec Ltd 93 pf	1	2
Wagner Elec Ltd 94 pf	1	2
Wagner Elec Ltd 95 pf	1	2
Wagner Elec Ltd 96 pf	1	2
Wagner Elec Ltd 97 pf	1	2
Wagner Elec Ltd 98 pf	1	2
Wagner Elec Ltd 99 pf	1	2
Wagner Elec Ltd 100 pf	1	2

FRUIT MARKET

ST. LOUIS PRODUCE ROW, April 2.—As was the range of today's fruit sales:

APPLES—Cooler stock: Bushel baskets Jonathans, mediums, 50c@$1; willow 90c@$1.10; winesaps, $3@$6.00; 50-lb. box, 80c@90c. Barrels, Jonathans, $2.50. Boxes, Washington fancy delicious, $2.50; fancy, choice, $1.60@1.75.

ORANGES—For parade, 4c; and in shipping lots, 4¼c; 4c pound boxes, 4¼@5c.

AVOCADOS—California lugs, $2@$4.50.

GRAPEFRUIT—Florida boxes, $4.50@5; American lugs, $2.75@3.

STRAWBERRIES—Louisiana crates, 22@25c.

PINEAPPLES—Cuban crates, $4.

LEMONS—$2.50. Boxes, Washington extra fancy 360s, $4.50; choice, $4.

GRAPEFRUIT—Florida boxes, $2.25@2.50.

ORANGES—California navels, $3@3.50; Florida valencias, $3@4.25; Texas $3@4.25; California tangerines, $2.50@3; Florida tangerines, $3@3.50.

LEMONS—California, $3.75@4.50 per box.

GRAPEFRUIT—Florida' boxes, $2.25@2.50@3.50.

Fruit Auction Friday

Texas grapefruit $2.35@3 per box.

Fruit Elsewhere.

CHICAGO, April 2.—Apples, $1.25@3 per box.

Dry Goods Market.

NEW YORK, April 2.—Further curtailment in cloth production is planned for the unexpectedly slow consumption the past two months. Markets continued quiet throughout the week with slight price easing reported due to lack of demand.

Wide grades of rayon are accumulating and curtailment is planned. Men's and women's wear fabrics in first hand markets are inactive. Silk goods are in request.

NEW YORK CURB

By the Associated Press.

NEW YORK, April 2.—Total stock sales today amounted to 1,865,000 shares, compared with 718,900 corresponding day last year. Bond sales were $2,100,000 compared with $1,865,000 same day a year ago. Total stock sales for the week were 1,067,420 shares, compared with 3,069,300 corresponding week last year. Bond sales amounted to $17,050,000 compared with $15,506,000 same period a year ago.

Following is a complete list of transactions on the New York Curb Exchange today, giving sales, high, low and closing prices on all stocks and bonds:

SECURITY.	Sales	High.	Low.	Close.
STOCKS.				
Alum Co Am	*375	35	33½	33½
Am Cap pr pf 5½	1	46	46	46
Am Ch PL&A3h	5	22⅝	22	22
do B		2	2	2
Am Cyan B	52	3½	3½	3¼
Am & Fgn P war	4	2⅛	2	2
Am Founders	3	⅝	⅝	⅝
Am G&El 1a	79	25⅝	23½	24½
Am Invest B	3	2½	2½	2½
do war		⅜	⅜	⅜
Am Laund M1.20	125	14⅞	14⅞	14⅞
Am Lt & T 2½	6	17⅜	17½	17½
Am Marcalbo	11	9-16	9-16	9-16
Am Salamandra	1	6¼	6¼	6¼
Am Sup Power	14	2¾	2⅝	2⅝
do 1 pr 6	3	57	57	57
Anpalach Gas	3	5-16	5-16	5-16
Artur Rad Tube	2	2	2	2
Ark Nat Gas	1	1⅜	1⅜	1⅜
do A	3	1⅜	1⅜	1⅜
do pfd .60	1	4⅜	4⅜	4⅜
As G & E A 5pc f	9	2¾	2½	2¾
As Lamd	3	⅛	⅛	⅛
Atl Sec Corp	1	2	2	2
Atlas Util	24	5¾	5¼	5⅝
do pfd A 3	2	35¾	35	35⅝
Bellanca Aire vtc	1	1	1	1
Bickford 1.20	1	8¾	8¼	8¼
Blue R cv pf 5h	1	24	22½	23½
B & Me A stp	*125	9	9	9
Brazil T & L 1	1	9⅝	9⅝	9⅝
B A Tob B .240g	2	14⅜	14⅜	14⅜
Buckeye P L 4	1	28	28½	28½
B N & E P pf 1.60	1	21	21	21
Bunk H & S vtc	*50	20	20	20
Bwana M'Kub	1	½	½	½
CAM Co vtc	1	1-32	1-32	1-32
Can Marc W	5	⅞	⅞	⅞
C H&GE vtc .80	1	14¼	14⅛	14⅛
Cent P S 4	2	⅜	⅜	⅜
Cent St El	2	1⅞	1⅞	1⅞
Centrif Pi .60	2	3¼	3⅛	3⅛
Cities Ser .30a	81	5¾	5	5¼
do pfd 6	5	48¾	48¼	48¾
Cities Ser .50a	71	51⅝	51¼	51⅝
Claude Neon Lts	7	1⅛	1⅛	1⅛
Cleve Tract	1	3	3	3
Col G&E cv pf 5	*110	83	83	83
Colum O&G vtc	1	1	1	1
Comwlth Edis S	10	80¼	79	80¼
Com & So war	2	7-16	7-16	7-16
Com Wat Ser	1	⅝	⅝	⅝
Con G&E B $3.00	3	60¾	60½	60½
Cont Chi C pf 3	1	13½	13½	13½
Cont Sh cv pf	*50	1	1	1
Cord Corp	2	3¼	3¼	3¼
Creole Pet	1	2¼	2¼	2¼
Crocker First	5	5	5	5
Crowley Milner	1	5	5	5
De Forest	2	¾	¾	¾
Detroit Aircraft	6	¾	¾	¾
Duke Power 5	*125	70	70	70
Durant Mot	1	3-16	3-16

Union-May-Stern Presents

This Handsome New Spring Style

2-Piece Kroehler Suite



English Design... Choice of Newest Shades of Green or Rust! Indefinite Striped Tapestry!

Just imagine! A 2-piece suite of usual Kroehler construction, covered all over, including backs and sides of davenport and chair, with heavy, firmly woven tapestry. Loose reversible cushions, brass tack trim at botton. Full spring construction. $125 value..

$69



SAVE on Cedar Chests

1. Window seat style. Walnut veneer, lined with genuine red cedar. Thick overlays. Mothproof and dust-proof. $25 value, **$14.95**

2. Console style chest. Walnut veneer, lined with red cedar. Mothproof and dust-proof. 45 in. long. $32.50 value..... **$19.95**

3. 48-inch chest made of genuine Tennessee red cedar, with thick walnut veneers. Handsome overlays, beading trims. Copper flange on inside of rim insures airtight sealing. $35 value **$24.95**

Don't Miss seeing our beautiful display of new Spring

SIMMONS METAL BEDROOM FURNITURE

Complete Bedroom Outfits in Colonial, semi-Colonial, French, Sheraton and Art Moderne styles, with all accessories. Whether you wish to buy or not, you are invited to see this lovely display. Come in any time this week.

Extra Liberal TRADE-IN ALLOWANCE

For Your Old Radio, Piano or Phonograph

On This Amazing

New PHILCO

Long-Short-Wave Super-Heterodyne

COMBINATION

- POLICE CALLS
- AIRPLANE TALKS
- AMATEUR PROGRAMS
- SHIPS AT SEA
- DAY-TIME DISTANCE RECEPTION
- REGULAR PROGRAMS



Model 457

30-DAY FREE TRIAL

If the Radio you select does not meet with your approval after a 30-day trial, we will exchange it for any other radio in our stock.

FREE INSTALLATION

$1 Now Enrolls You in Our Radio Club

Small Weekly Payments Can Be Arranged.

While Limited Quantity Lasts ..... ONLY

$59.95

Complete With Tubes



Trade In Your Old Suite

4-Piece Walnut Bedroom Suite

This value proves conclusively that Union-May-Stern is the logical place to buy if you want quality at a saving. The four pieces are made of fine hardwoods with thick walnut veneers and handsome overlays. Triple Venetian mirrors on dresser and vanity. $165 value..... **$89**



Trade In Your Old Suite

9-Pc. Walnut Dining-Room Suite

Here's value for you! A new-style Suite of splendid quality and construction ... made of fine hardwoods with walnut veneers. The pieces are well proportioned and sturdy. Handsome solid wood overlays form the decorations. Heavy built-up legs and stretchers. $159.50 value..... **$89**

A Value Worth Shouting About!

Latest 1932 Detroit Semi-Console Gas Range



Note the Rol-drop Broiler. It rolls out on ball-bearings and door drops down, leaving broiling surface easily accessible.

$69.50

Fully Insulated Oven and Broiler

Magiclite Instantaneous Lighter

Choice of Exclusive Detroit Range Finishes

Porcelain even-heet burners and porcelain lift-out burner box. Acid-resisting porcelain top. Double-duty cooking top cover-all. Utility drawer. Armco Ingot Iron construction. Choice of exclusive finishes. But come in and see it, for one look is worth a thousand words.

$1 NOW Enrolls You in Our Gas Range Club

Ask About Our 7-Point Guarantee and Service Bond

EXTRA LIBERAL TRADE-IN ALLOWANCE

FOR YOUR OLD GAS RANGE

9x12 Fringed Domestic Oriental RUGS

Copies of famous Oriental patterns. Heavy quality, durable. Seamless. Regular $45 values **$29.75**

9x12 Felted Rug Cushions

For underneath your rugs, $4.95 values **$2.98**





Lloyd Loom-Woven Baby Carriage

$16.50 Value **$12.95**

Choice of cafe au lait or green. Reclining back. Steel centers in all upright strands. Rubber-tired wheels.

Walnut End Table

$6.50 Value **$2.95**

Book-trough style with burl walnut top. Substantially built, with turned stretcher.

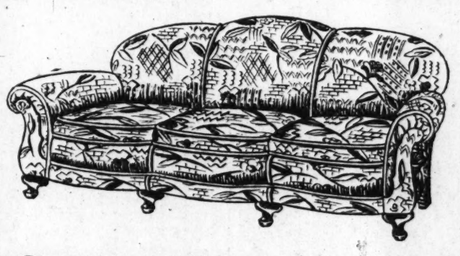


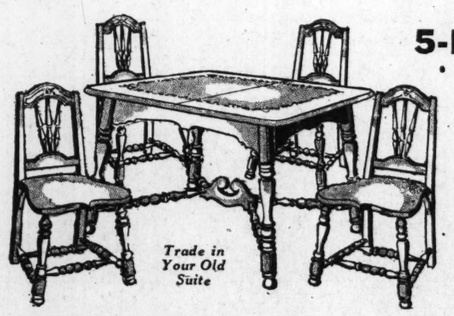
Odd Davenports

Values to $59

$29.75

Large size, in an assortment of beautiful new tapestry coverings. Just a limited number at this price.





Trade in Your Old Suite

5-Pc. Breakfast Set

Solid Oak, $45 Value

$26.95

Truly a wonder bargain! The sturdy extension table has easy-action equalizing slides and heavy stretchers. Chairs have extra braces. Beautiful lasting finish.



Secretary Desk

$19.00

$37.50 value. Handsome and well built. Grilled doors. Roomy desk and drawer space and book shelves. Walnut finished hardwoods.

New Low Price

on the New 1932

COPELAND ELECTRIC REFRIGERATOR



Was $169

NOW $149.50

Complete and Installed

White porcelain interior. White enamel on steel exterior. Slide basket, Two-tone Chromium Hardware. Telescoped Sliding Lower Shelf. 63 ice cubes at one freezing. Coldial for faster freezing. 9.08 square feet shelf area.

Fully Guaranteed and Serviced

FOR 25c A DAY

You Can Own a **COPELAND**

Don't delay. Come in Monday and select your Copeland. Pay for it on our liberal terms.

CASH, CHARGE OR CONVENIENT CREDIT

Open Every Evening Until 9 O'Clock

UNION-MAY-STERN

1120 ··· 1130 OLIVE STREET

Branch Stores: 7150 Manchester, 6106-8-10 Bartmer, 1063-65-67 Hodiamont

Exchange Stores: 7th and Market, 616 Franklin, 206 N. 12th St.

See Our Other Advertisement on Page 7 This Section

AND AT OUR 3 EXCHANGE STORES

7th and Market 616 Franklin 206 N. 12th St.



3-Room Outfit

All the furnishings for living-room, bedroom and kitchen, complete..... **$97.50**

LIVING-ROOM SUITES 2 and 3 piece	$9.75
BED-DAVENPORT SUITES	$19.75
BEDROOM SUITES 3 and 4 piece	$29.75
9-PC. WALNUT DINING SUITE	$39.50
3-PC. DAVENETTE SUITES	$4.95
WALNUT BUFFETS	$9.75
WALNUT DINING TABLES	$4.95
CABINET GAS RANGES	$9.75
9x12 VELVET RUGS	$6.95
COGSWELL CHAIRS	$7.95
KITCHEN CABINETS	$6.75
REFRIGERATORS All Kinds	$4.95
SEWING MACHINES	$2.75
METAL DAY-BEDS	$2.75

PART TWO

Mussolini Rattling the ... at Home as Other N... Ways to Promot...

Military Training of Childr... Insistence on Large Army... Forces in Contrast ... Conference at G...

By ALBIN E. JOH...

DISARMAMENT, more or less serio... by some fifty nations, is not intended ... the eyes of Fascist Italy. Nor is th... armament much more than empty words. ... Premier Mussolini, "are beautiful things ... battleships, airplanes and cannon are m... those who are moulding the minds of Ital...

Other countries may strive to inculcate pacific tendencies in their youth, but to the casual observer, the Fascists appear to have no intention, or desire, of giving up their glorification of war, or repudiating the doctrine that might makes right. The New Italy of Mussolini is not surrendering a single nationalistic aspiration; it apparently only awaits "tomorrow" for the opportunity of consolidating its foreign policy. If the present educational trend, espoused and encouraged by the Fascist Government is continued, the next generation of Italians will be steeped in militarism and the credo of "Italia ueber alles" far more than was the Germany of pre-war days.

Enrolling Italy's Youth.

Italian foreign policy at Geneva and Fascism's internal program are absolute contradictions. At Geneva, Dina Grandi, Foreign Minister, advocates extension of the armament truce, "humanization of war, abolition of battleships, etc. Beyond the Alps Mussolini is quoted officially as having declared:

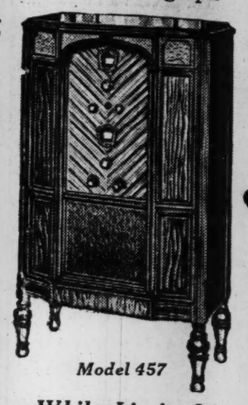
"Fascist Italy has a fundamental duty, namely; to prepare herself fully on land, sea and in the air. We must be ready, at a given moment, to mobilize 5,000,000 men and to equip them; we should reinforce our fleet and our airplanes should be so numerous and so powerful that the roar of their motors will drown all other sounds and their wings will cloud the sun. Then at the given moment, when Europe's history reaches its critical stage—between 1935 and 1940—we will make our voices heard and our rights recognized. This preparation will require still several more years. . . ."

Since Mussolini uttered those words, Italy has practically doubled her potential military forces through the formation of her Fascist Militia, which, according to the Finance Minister, is intended "to furnish the Fascist Government, during its hard task of reconstruction, with a trustworthy body of volunteers, trained and ready for any emergency."

In addition to the Militia, Fascism has created, through its Ministery of Public Instruction, four organizations known as the "Balilla," "Avanguardisti," the "Piccole Italiane" and the "Giovani Italiane." The most recent report of M. Renato Ricci, Undersecretary of State for Education, available, gives the enrollment in these groups as:

Balilla (8 to 14 years old).941,277
Avanguardisti (14 to 18 years) 389,450
Little Italians (8 to 14 years) 641,311
Young Italians (14 to 18 years) 99,991

These children — totaling 2,072,029 fifteen months ago—are being trained by 35,350 officers from the army and militia, and according to M. Ricci, who is also president of the "Opera Nazionale Balilla," during their four years of training the Avanguardisti, without exception, acquire a perfect knowledge of the rifle. . . a preparation which is completed by training tours to the military ports, arsenals, aviation fields, war maneuvers, etc. . . . in recalling the achievements of the Risorgimento, the war in Lybia, and the recent World War, and the glories of Immortal Rome, the Soul of Italian youth is lead to meditation on the passionate and bloody twilight and the martyrs of the Revolution."

Liberal
ALLOWANCE
io, Piano or Phonograph
g

Model 457
While Limited Quantity Lasts
.....ONLY
$59.95
Complete With Tubes

ental
patterns.
9.75

Lloyd Loom-Woven
Baby Carriage
$16.50 Value
$12.95
Choice of cafe au lait or green. Reclining back. Steel centers in all upright strands. Rubber-tired wheels.


OUR 3
E STORES
anklin 206 N. 12th St.

3-Room Outfit
All the furnishings for living-room, bedroom and kitchen, complete.....
$97.50

ES 2 and 3 piece $9.75
UITES.....$19.75
and 4 piece ..$29.75
NG SUITE..$39.50
SUITES.....$4.95
.....$9.75
BLES.....$4.95
ES.....$9.75
.....$6.95
.....$7.95
.....$6.75
Kinds.....$4.95
.....$2.75
.....$2.75

ST. LOUIS POST-DISPATCH
EDITORIAL SECTION
SPECIAL CONTRIBUTIONS

PART TWO — ST. LOUIS, SUNDAY MORNING, APRIL 3, 1932. — PAGES 1—4B

Mussolini Rattling the Sword at Home as Other Nations Plan Ways to Promote World Peace

Military Training of Children and Dictator's Insistence on Large Army, Navy and Air Forces in Contrast to Aims of Conference at Geneva.

By ALBIN E. JOHNSON.

MILAN, Italy.

DISARMAMENT, more or less seriously sought for at Geneva by some fifty nations, is not intended to envisage world peace in the eyes of Fascist Italy. Nor is the movement for moral disarmament much more than empty words—(words, in the opinion of Premier Mussolini, "are beautiful things, but rifles, machine guns, battleships, airplanes and cannon are much more beautiful")— to those who are moulding the minds of Italy's children.

Other countries may strive to inculcate pacific tendencies in their youth, but to the casual observer, the Fascists appear to have no intention, or desire, of giving up their glorification of war, or repudiating the doctrine that might makes right. The New Italy of Mussolini is not surrendering a single nationalistic aspiration; it apparently only awaits "tomorrow" for the opportunity of consolidating its foreign policy. If the present educational trend, espoused and encouraged by the Fascist Government is continued, the next generation of Italians will be steeped in militarism and the credo of "Italia ueber alles" far more than was the Germany of pre-war days.

Enrolling Italy's Youth.

Italian foreign policy at Geneva, and Fascism's internal program are absolute contradictions. At Geneva, Dina Grandi, Foreign Minister, advocates extension of the armament truce, "humanization of war, abolition of battleships, etc. Beyond the Alps Mussolini is quoted officially as having declared:

"Fascist Italy has a fundamental duty, namely; to prepare herself fully on land, sea and in the air. We must be ready, at a given moment, to mobilize 5,000,000 men and to equip them; we should reinforce our fleet and our airplanes should be so numerous and so powerful that the roar of their motors will drown all other sounds and their wings will cloud the sun. Then at the given moment, when Europe's history reaches its critical stage—between 1935 and 1940—we will make our voices heard and our rights recognized. This preparation will require still several more years. . . ."

Since Mussolini uttered those words, Italy has practically doubled her potential military forces through the formation of her Fascist Militia, which, according to the Finance Minister, is intended "to furnish the Fascist Government, during its hard task of reconstruction, with a trustworthy body of volunteers, trained and ready for any emergency."

In addition to the Militia, Fascism has created, through its Ministery of Public Instruction, four organizations known as the "Balilla," "Avanguardisti," the "Piccole Italiane" and the "Giovani Italiane." The most recent report of M. Renato Ricci, Undersecretary of State for Education, available, gives the enrollment in these groups as:

Balilla (8 to 14 years old).941,277
Avanguardisti (14 to 18 years) 389,450
Little Italians (8 to 14 years) 641,311
Young Italians (14 to 18 years) 99,991

These children — totaling 2,072,029 fifteen months ago—are being trained by 35,350 officers from the army and militia, and according to M. Ricci, who is also president of the "Opera Nazionale Balilla," during their four years of training the Avanguardisti, without exception, acquire a perfect knowledge of the rifle. . . a preparation which is completed by training tours to the military ports, arsenals, aviation fields, war maneuvers, etc. . . . in recalling the achievements of the Risorgimento, the war in Lybia, and the recent World War, and the stories of Immortal Rome, the Soul of Italian youth is led to meditation on the passionate and bloody twilight and the martyrs of the Revolution."

Value of Pacifist Interlude.

Fascism in Italy, after a decade in which to consolidate itself, continues to be a rampant militarism. Out of what was once Blackshirt Terrorism, there appears to be emerging a militant nationalism. Mussolini still preaches, though not so loudly that it is heard across the frontiers as was the case two years ago, that another European War is inevitable. The Duce's "new policy" of advocating international disarmament at Geneva is neither in conformity with Fascism's program of the past, its present material preparation for war, or the cultural and spiritual training being given to Italian children to prepare them for the future.

The truth of the matter appears to be that Italy, having found itself in a tight financial and economic predicament because of the world crisis, has abandoned for the time being its ambitious military and naval program. Instead, the leaders are devoting their efforts to create a pacifist interlude which will enhance the feeling of security in Europe. Progressive disarmament of their neighbors is in effect equivalent to increased armaments for themselves.

Despite the publicity which has been attendant upon the Italian "Armaments Holiday" proposal at Geneva, Rome's military strength has not been weakened. Nor have the Fascists surrendered a single claim to equality with France in naval matters. In fact, a recent statement by Mussolini was to the effect that:

"Not only does Italy maintain integrally her right to naval parity with France, but she claims this right vis-a-vis the strongest naval power in the world. It is only because of her limited financial and economic posibilities that Italy refrains from emphasizing her right to naval parity with Great Britain."

In another discourse Mussolini, according to the Official Record, said:

"It is true that our military expenses, which before the war were 650,000,000 lire have now passed five billions, and that since 1922 (when the Fascists came into power) they have increased by two billions of lire."

Message to Future Mothers.

Even women are being "mobilized" in the Fascist drive for military perfection. Girls have been enrolled in classes taught to use firearms. In addressing the Young Italians at their annual reunion in Rome, M. Augusto Turati, secretary of the Fascist Party, said:

"You may be only those good mothers who know that they must give their sons, not only to the family, but to the country. And, if one day to these sons you must give a rifle, you will do it without whimpering, in a noble gesture of pride."

Premier Mussolini, himself, addressing the "Young Fascisti" on Sept. 21, 1930, is quoted in the Italian newspapers as saying: "Love the rifle, adore the machine gun, and in this gamut of sentiments, do not forget the dagger."

In preparing "human material for the next war" Mussolini announced that "the schoolbook and the rifle make perfect Fascists." The schools in Fascist Italy have become an adjunct of the military barracks.

In 1925 (Dec. 11) Mussolini declared: "I consider that the Italian

Continued on Page 3, Column 7.

De Valera Himself, Says Lloyd George, Helped Draft the Oath of Allegiance He Now Asks Ireland to Repudiate

Former British Premier Writes of Negotiations He Conducted With Irish Free State in 1921, and Explains Gravity of Situation Which Has Suddenly Arisen.

By DAVID LLOYD GEORGE,
Former Prime Minister of Britain.

LONDON, April 2.

AS if there were not trouble enough in the world already, Mr. de Valera is stirring up fresh mischief where there was comparative peace.

He is not fishing in troubled waters for the Irish pond was as tranquil as any pool on earth today. He is one of those who deliberately trouble waters in the hope of catching something bright and finny. He may angle for a salmon, but, unless I am mistaken, he will have to be satisfied with a stickleback.

The Irish people have thrown aside Mr. Cosgrave under whose presidency they enjoyed a strong, efficient and business-like government because the younger spirits among them wearied of the tedium of so much good order and yearned for the thrills and uncertainties of a more reckless rule.

We now know something of the policy and purpose of the new regime, and what has so far been revealed is not reassuring. The new Government means to start by wantonly picking up the quarrel with Ireland's nearest neighbor and best customer—Great Britain.

Best Concord in 700 Years.

Not for 700 years had the relations between the two islands been friendlier than they have been since signing of the treaty. President de Valera seems to have set himself the task of provoking fresh causes of ill will and friction in lieu of those which had been buried by treaty.

It is ominous that the first two proposals he has made are calculated to dishonor the good faith of Ireland. He seems to be bent on emulating the perfidy of the Limerick Treaty.

He has signalized his entry into power by the declaration that he will abolish the oath of allegiance to the British Imperial Crown and will retain land annuities which are due the British exchequer.

The first proposal is in itself, and apart from its possible further implications, substantially a gesture of sulky and provocative defiance; the second would be a shameless act of embezzlement. Neither of them is calculated to advance the honor or ultimate prosperity of his country.

Retention of the land annuities might be regarded by those who pride themselves on being political realists as the more important concrete proposal. These annuities amount to about £3,000,000 sterling a year, and, if they are not forthcoming from Ireland, the British exchequer is liable to make good the loss.

It may be as well to explain briefly what these annuities are for. There can be no better illustration of a genuine effort made by Britain to redress the grievous wrongs inflicted by English rule in the past on the Celtic population of Ireland.

Many Efforts to Aid Tenants.

Between 1881 and 1909 there were no fewer than six Irish land-purchase acts, designed to enable tenants of land in Ireland to purchase their holdings and become owners of the soil they cultivated. Three-fourths of the farmers of Britain are still yearly tenants, liable to eviction from their homes by 12 months notice to quit, and, as for the remaining fourth, they received no help from the State to purchase their holdings. A large number of them are paying 5 per cent interest on the mortgages from the money they borrowed to pay for the purchase of the freehold.

Contrast this with the generosity of the terms given to the Irish peasant by the British Government. The Government advanced the whole of the purchase money and the former tenant, now become owner, had to pay an annuity to meet interest and sinking fund charges for this price.

The terms were very favorable since the average purchase price of the land was less than £10 sterling per acre and the interest charges on the money advanced were in most cases 2 3-4 per cent to 3 per cent per annum, plus 1 1-2 per cent for the sinking fund; so that the tenant became a freehold owner of his farm and instead of rent had to pay for a term of years a sum equal to from 3 1-4 per cent to 3 1-2 per cent of its price.

In addition, the British exchequer to facilitate agreement by landlords paid them a bonus averaging 12 per cent of the purchase price, which was a free gift from this country to grease the wheels of the scheme.

Altogether, the British exchequer had advanced prior to formation of the Irish Free State some £89,500,000 sterling for the land purchase and has paid nearly £10,000,000 in bonuses. Sinking fund repayments to date amount to about £13,500,000, so that about £76,000,000 are still outstanding.

Dishonest to Keep Annuities.

If President de Valera pockets the annuities paid by Irish land purchasers to the British exchequer he will have to make good interest payments to holders of land bonds with which these estates were purchased and ultimately also the capital sum of £76,000,000 still outstanding.

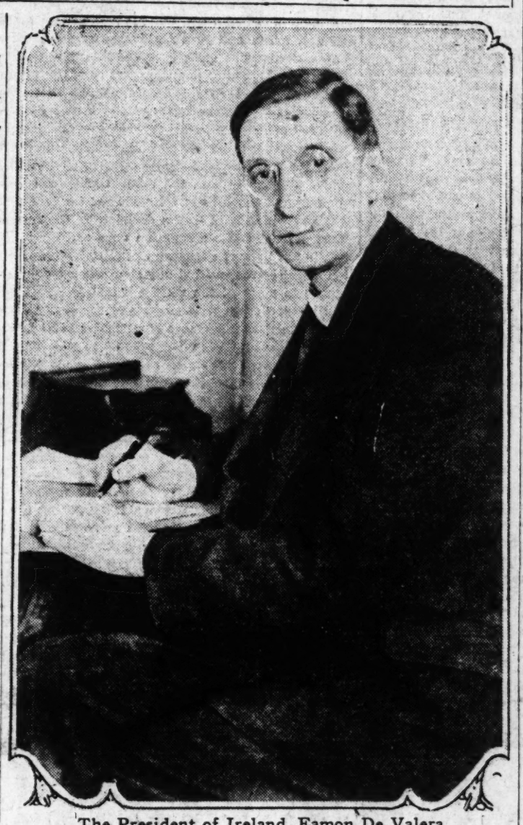
This advance by the British Government was not blown away in powder smoke—it represents substantial assets now enjoyed by the Irish peasantry. If the Irish Free State Government continues to collect annuities from the Irish peasantry and retains them for its own use, we shall be witnessing a remarkably cynical and dishonest act of repudiation that can have only the worst possible effect on relations of the two islands.

I ought to point out that Britain has already forgiven Ireland every penny of her share of the gigantic war debts under which the taxpayers of the neighboring island are bending. There was no just reason why this concession should have been made, for Irish representatives, siting in the Parliament of the United Kingdom quite unanimously voted in favor of our entry into the war.

As to the abolition of the oath of allegiance: it may be argued that this is a matter of words only and that in any case an oath sworn by an unwilling party who openly declares he does not hold himself bound by it is of very uncertain value. But against that view there are certain quite practical considerations to be urged.

Meaning of Allegiance Oath.

—In the first place, it is just these immaterial foundations upon which the whole fabric of the British commonwealth of nations rests. Although some progress has recently been made in defining by written agreements the relations and mutual responsibilities existing among its constituent members the one permanent and essential characteristic of all is their common allegiance to the British crown. Remove that and they would fall apart into independent sovereign states disconnected from each other and their motherland.


The President of Ireland, Eamon De Valera

It is by virtue alone of that common allegiance that the free and self-governing dominions can claim as their right the protection of the imperial forces for their defense, the weight of British diplomacy for their interests, and, under recent legislation, preference for their products in British markets.

It is foolish and shortsighted to undervalue ideal and imponderable elements in human affairs. They may not be heavy and glittering like gold, but their purchasing power over human actions is far greater.

The common allegiance of the various members of the British Commonwealth is symbolized and expressed in the oath of allegiance take by their legislators and the officers of state. To dispense with it is like dispensing with the marriage ceremony. It leaves the parties without legal status or binding contract.

Secondly, the oath of allegiance is an integral and essential feature in the treaty by virtue of which the Irish Free State enjoys its present independence of status. Not only is it set outside in an article of that treaty; but when the treaty negotiations were proceeding it was then the item over which the fiercest controversies raged. Had there been no agreement ultimately reached as to this oath, the Irish Free State in its present form would not today be in existence.

Oath's Origin in Treaty.

In my long, drawn-out discussions with Mr. de Valera and his colleagues throughout 1921, which culminated happily in signing of the treaty, the issue on which I felt it necessary to be adamantine was maintenance of Ireland's allegiance to the British Crown and membership therewith in the British Commonwealth.

Without that no treaty would have been possible, for even if the British Government had agreed to omit this solemn recognition of Ireland's retention inside the Empire, the British Parliament would have refused to sanction such an agreement.

In every letter defining the basis of our discussions I have made this point clear. For example, in my letter of the 17th of September, 1921, I said:

"We cannot consent to any abandonment, however informal, of the principle of allegiance to the King upon which the whole fabric of the Empire and every constitution within it are based.

"It is fatal to that principle that your delegates in the conference should be there as the representatives of an independent and sovereign state. While you insist on claiming that, a conference between us is impossible."

When negotiations of the treaty were finally in progress, the Irish plenipotentiaries paid a special visit to Dublin to consult with Mr. de Valera about the oath, and he himself gave the following draft of the kind of oath which Ireland would accept:

I ——— do swear to bear true faith and allegiance to the Constitution of Ireland and the treaty of association of Ireland with the British Commonwealth of Nations and to recognize the King of Great Britain as head of the associated states.

De Valera's Draft Legalized.

That draft formed the basis of the oath eventually incorporated in the treaty which puts the same substance into legal language without adding any fresh pledges to those already implicit in Mr. de Valera's own suggestion. It was worded as follows:

I ——— do solemnly swear true faith and allegiance to the Constitution of the Irish Free State as by law established, and that I will be faithful to His Majesty King George, Fifth, his heirs and successors by law, in virtue of the common citizenship of Ireland with Great Britain and her adherence to and membership of the group of na-

Continued on Page 3, Column 4.

Double Taxation Grows Apace As Expense of Government Runs Far Ahead of Population Growth

Federal and State Authorities Now Dipping Into Same Sources of Revenue — Taxpayers' Burdens Thrice the Increase in Their Earnings.

By CHARLES G. ROSS,
Chief Washington Correspondent of the Post-Dispatch.

WASHINGTON, April 2.

THE problem of levying taxes equitably is difficult enough at best; it becomes increasingly difficult in times of depression, like the present; and in the United States it is always attended with peculiar complications because of the existence, side by side, of two distinct sovereignties—the State Government and the Federal Government. A writer on economics quoted by Sir Josiah Stamp in his book, "The Principles of Taxation," has said that double taxation prevails to a greater extent in the United States than in any other part of the civilized world, and there is no reason to doubt the accuracy of this statement.

There is double, and sometimes multiple, taxation among the states, due to the ignoring of interstate comity in the use of the taxing power, and there is also double taxation of the same property by a state government and the Federal Government. With both the states and the nation reaching out for new sources of revenue, this latter phase of the problem has become especially acute.

As between the states and the nation, the difficulty arises from the lack of legally defined spheres of operation. Either authority may go poaching on the preserves that the other has come to regard as its own. Practically the only restraint is that of comity between governments, and comity, in times of stress, tends to break down. To paraphrase an observation by Sir Josiah Stamp, when coequal jurisdictions exist in one economic sphere and each of them needs money, we are likely to see taxation by each on the Donnybrook Fair principle of "See a head, hit it."

He was speaking of the relations between the British Government and the Dominions, but the remark is even more applicable to the relations between the United States Government and the states.

Broad Scope of Tax Laws.

We have lately, for example, seen the states, more and more, "invading" the field of tobacco taxation and the Federal Government giving serious thought to a tax on gasoline. The Federal Government for a long time had enjoyed a virtual monopoly of tobacco taxation, while the states, through prior occupancy of the gasoline-tax field and the exclusive use of it to date, had built up a sort of squatter's right against encroachments by Uncle Sam. Constitutionally, there is nothing to prevent the United States from adding its own tax on gasoline to a state tax, just as there is nothing to prevent the states from taxing tobacco.

Very little is said by the Constitution about taxation, but the scope of what is said is extremely broad. Congress is expressly given the power "to lay and collect taxes, duties, imposts and excises," with the proviso that they "shall be uniform throughout the United States." There are only two stated exceptions. "No tax or duty shall be laid on articles exported from any state," and "No capitation or other direct tax shall be laid, unless in proportion to the census or enumeration herein before directed to be taken." The inhibtion in this second clause was removed by the Sixteenth (Income Tax) Amendment of 1913, which conferred upon Congress the power "to levy and collect taxes on incomes, from whatever source derived, without apportionment among the several states and without regard to any census or enumeration." As generally interpreted, the income tax amendment did not extend the taxing power to a new subject, but simply removed whatever occasion may have existed for an apportionment among the states of taxes laid on income.

Reason for Tax-Free Bonds.

By implication, though not in terms, the Constitution prohibits the taxation of an instrumentality of the Federal Government by a state or of a state instrumentality by the Federal Government. Hence the issuance of tax-free bonds—a condition which, it is generally held, can only be altered by the adoption of some such constitutional amendment as was proposed by the Treasury some years ago.

Within the limitations noted, Congress has the power to lay and collect taxes of all kinds without restraint. As the Constitution has been interpreted by the Supreme Court, nothing in the Fifth or Tenth Amendments takes away any of this power. The right of Congress to tax being unrestrained, except as specifically limited by the Constitution, it is within the authority of Congress to select the objects upon which excises may be laid. It follows, according to the Court, that in the use of this power no want of due process can result.

How far-reaching is the power of taxation is indicated by an early decision of the Court in one of the leading cazes under the taxation clause of the Constitution (Loan Association vs. Topeka). The Court said:

Supreme Court's View.

"Of all the powers conferred upon Government that of taxation is most liable to abuse. Given a purpose or object for which taxation may be lawfully used, and the extent of its exercise is in its very nature unlimited. It is true that express limitations on the amount of tax to be levied or the things to be taxed may be imposed by Constitution or statute, but in most instances for which taxes are levied, as the support of Government, the prosecution of war, the national defense, any limitation is unsafe. The entire resources of the people should in most instances be at the disposal of the Government. The power to tax is, therefore, the strongest, the most pervading of all the powers of Government, reaching directly or indirectly to all classes of the people."

As for the states, it has been held in numerous decisions of the Supreme Court that they have the right, so long as they do not trench upon the Constitution, to tax all persons, property and business within their jurisdiction or reach.

In the last two decades, the total tax burden in the United States, owing to the mounting expenditures of all the governmental divisions, local, state and national, has increased, in terms of actual dollars, about three and two-thirds times.

Huge Collections.

Figures running back to 1890 are available in the compilations of the National Industrial Conference Board. In that fiscal year, the combined tax collections of all the governmental divisions were $875,000,000. In 1913, they had grown to $2,187,000,000; in 1925, to $7,884,000,000, and in 1929, to $9,792,000,000. The total for 1929 represented an increase of 4.8 per cent over that for the previous year.

A few other figures will suffice to show how the tax burden has grown. In 1890, the total per capita tax was $13.88; in 1913, it was $22.66; in 1925, $68.64, and in 1929, $80.58.

Within recent years the greatest increases have been in state and local taxes. Comparing 1925 with 1929, we find that whereas Federal tax collections per capita increased only from $25.82 to

Continued on Page 3, Column 2.

ST. LOUIS POST-DISPATCH

Founded by JOSEPH PULITZER
December 12, 1878
Published by
The Pulitzer Publishing Company
Twelfth Boulevard and Olive Street

THE POST-DISPATCH PLATFORM

I know that my retirement will make no difference in its cardinal principles; that it will always fight for progress and reform, never tolerate injustice or corruption, always fight demagogues of all parties, never belong to any party, always oppose privileged classes and public plunderers, never lack sympathy with the poor, always remain devoted to the public welfare, never be satisfied with merely printing news; always be drastically independent; never be afraid to attack wrong, whether by predatory plutocracy or predatory poverty.

JOSEPH PULITZER.
April 10, 1907.

LETTERS FROM THE PEOPLE

The Glass Bill.

To the Editor of the Post-Dispatch:

THE Federal Reserve Board and its advisory council, in criticising the Glass bill, maintain that bank financing of security flotations has enabled the building up of our large enterprises, which have contributed so much to the progress of industrial development in this country. This no doubt is essentially correct. But this building up process has been accompanied by alternating waves of reckless prosperity and despondent depression, while the severity of the latter phase has become progressively greater.

It is entirely probable that these booms followed by precipitate deflation have been aided and abetted by over-expansion of industry through the process of bank financing. A capital investment unjustified by an increase in consuming power has taken place, lured on by the lust for ever greater profits. While this sort of expansion can no doubt be financed by other means if the banks' connection with it is restricted, yet exerting control where it can most easily be applied should have some beneficial results. At least, it would prevent speculation from being based upon the funds of the depositor, which are theoretically, at least, to be used to finance commercial transactions.

The board declares that section 14 of the bill will interfere with financing real estate transactions. When it is realized that the great proportion of the credit expansion preceding the 1929 panic was due to increases in real estate mortgages, perhaps it will be agreed that this type of credit could well be restricted.

It seems obvious that our present difficulties are due to previous excesses. While the Glass bill may seek to employ dubious means for effecting necessary remedies, statements that such remedies are not called for indicate a lack of proper appreciation of some of the basic factors which lead to economic unstability. Nevertheless, the reserve board, and especially the members of the advisory council, who are bankers, are loath to foreswear sources of income which have been so remunerative in the past.

EDWIN ASHLEY LAMKE.
Washington, D. C.

Will Vote for Man, Not Party.

To the Editor of the Post-Dispatch:

I AM sorry to say I am a Hoover farmer and am down to solid rock. Only two men can break that rock, and they are Jim Reed and G. W. Norris. I have always voted the Democratic ticket, but from now on I am voting for the man, let him be Democrat or Republican. Some so-called Democratic leaders are no better than Hoover.

Bloomsdale, Mo. J. E. REDMON.

Mr. Hearst Points to Russia.

To the Editor of the Post-Dispatch:

SOME of our great editors endeavor to impress us with the idea that Russia has a great share in shaping our history. In past years any one with temerity enough to stand up and speak for the general welfare of the masses was called a Red, an anarchist and other vile names. In this group was one of our past Presidents, Theodore Roosevelt.

W. R. Hearst has branded the Congressmen responsible for the defeat of the sales tax as being disciples of Lenin and Stalin. If these men are guilty as charged by Mr. Hearst, we should send a rush order to Mr. Stalin for a few more La Guardias.

Mr. Hearst fears he and his like are about to be forced to bear their just share of taxation, which has heretofore been kept to a minimum.

After warning the people of the Communistic movement in Congress, Mr. Hearst should come to Kentucky and help save our State. Incidentally, he might uncover some of the money hoarded by the overpaid miners in the prosperous Eastern coal mining districts.

Fulton, Ky. R. W. COPELAND.

Query.

To the Editor of the Post-Dispatch:

HAS it ever occurred to any of our statesmen, who are now seeking every available object upon which to place a tax to pay our topheavy governmental obligations, that taxing labor-saving machinery is feasible?

FELIX P. LAWRENCE.

Big and Little Hoarders.

To the Editor of the Post-Dispatch:

WE READ much about people keeping their savings in a tin can or in the well-known sock. We are told to put this money to work, to buy Government bonds, which is fine, or to deposit it in our banks. The big banks now have more money than they can use or will use. In my opinion, the banks are wholesale hoarders of the American dollar. We will not have good times until capital is available for solvent borrowers. Take the owner of good real estate. Today he often finds it difficult to borrow a dollar from the banks. I am told that mortgages on real estate are not liquid, and still the wealth of our country is principally real estate. With the exception of Government bonds, what is more secure than real estate mortgages which are made on the proper basis?

Get after the wholesale hoarders of money and the small individual hoarders will come to the front quickly enough.

FRED W. PEPPING.

The People Rise Again

Something truly significant is happening in American politics. Fresh winds are blowing across the country. The observer who views the scene with even a short perspective is conscious that an unmistakable change is under way. New hands have taken hold. They have made their grip felt throughout the length and breadth of the land. They have given an indication of what may be expected of them and the hands that will rise to join them in the onrushing months of the future.

Proof lies in what is going on in Washington at the present. The revolt against a general sales tax, a revolt which in its essence was a mandate from the representatives of the people that the rank and file should not be forced to bear a disproportionate share of the financial burden of the Government, is a reminder that at intervals the popular will makes itself known in unmistakable terms. This salutary exhibition of popular interest during recent weeks calls to mind a similar manifestation a century ago, and raises the question whether another such awakening of the people is not under way.

On every hand the indications are that the transformation has already begun. The signs of the times point to another rise of him whom the historians call "the common man." They appear to presage another hearing of his interests, another period during which his welfare will be the prime consideration in matters of state—another such era as that which come into existence in the years leading up to Andrew Jackson's election and gained full sweep during his two terms as President.

For if the differences between the American scene in 1832 and 1932 are striking, no less striking are the things they have in common. The period leading up to Jackson may be said to have begun with the ending of the second war with England; the present period may be said to have begun with the ending of the World War. From 1815 to 1828 the forces of change were busily at work. The ideas and habits of an old order were being forced back by the advance of new ideas and practices that were to become new habits, and were to set the fashion for the years to the Civil War.

Similar considerations hold true for the period since the World War. While on the surface it has been made up of the years of Harding, Coolidge and Hoover, in reality it has been composed of years in which discontent with things as they are has steadily grown. Normalcy and the false prosperity which followed in its wake only raised the curtain on the economic breakdown which the more perceiving members of our society knew all the while was impending.

Prior to the elevation of the frontiersman, Jackson, to the White House, the Atlantic seaboard had been in undisputed control of national public affairs. The "Virginian dynasty" and the "succession of the secretaries" were common terms. The Adamses, father and son, had been born in Massachusetts, all the other Presidents in Virginia. The epoch-making election of Jackson changed all this. By the ballot box, the people deliberately turned their backs on the established leadership of the day. It was a startling performance, and it gave Virginia and New England deep concern. The rough and ready hero of the battle of New Orleans was to them an unfit man. He was what, 100 years later, was to be called "a son of the wild jackass."

In similar fashion, the present finds the people pledging themselves to new leaders. In the Senate, for example, the Lodges, the Penroses and the Knoxes were only temporarily succeeded by their kind, such men as George H. Moses and other supporters of the *status quo* from the Northeast. Today, the outstanding leaders are from the Middle West and the West—men such as Norris of Nebraska and Borah of Idaho, Walsh of Montana and Costigan of Colorado. Like Jackson, who left his native North Carolina to cross the Appalachian Mountains into the new territory of the Tennessee frontier, so these leaders of today left Ohio, Illinois, Wisconsin and Virginia to help in the rounding out of the country. Like Jackson, they are closer to the people because they are part of a society that is new in its building. Their feet, so to speak, touch soil still fertile and capable of great productivity.

Similarities between Jackson's time and our own increase when the periods are compared. There was the famous "tariff of abominations" of 1828; there is the even more abominable Hawley-Smoot tariff of our own day. There was the reaction against the former and its subsequent modification in 1832; there is the increasing protest in all quarters against the present restrainer of trade, with the certainty that in the near future its bonds will be cut so that general trade may again flow freely through normal channels.

As the period of Jackson revealed an awakening in popular interest in matters of politics and government, so likewise does our own. Wherever the people have newspaper which faithfully report the course of the fight over the tax bill and the balancing of the budget, keenly interested readers are following the proceedings in Washington with hardly less interest than the spectators who crowd the galleries of Congress day after day.

The sales tax revolt was led by a bi-partisan group of insurgents who broke from the leadership of their parties. In similar fashion was constituted the movement that vaulted Jackson to the highest office. No less a historian than Carl Russell Fish of the University of Wisconsin is authority for the conclusion that Jackson was not elected by a party, but instead by a cohesion of elements which had kicked over the traces in every part of the country, notably in the rising West. What is so evident in politics today, namely, that various branches of a political party may be farther apart than certain sections of "opposing" parties, was also true in the earlier period. The rising sectionalism that presaged the day of Webster and Benton, Calhoun and Clay, is matched by the wet and dry, urban and rural, cleavages of the present.

As a change has come over the Supreme Court in recent months, owing to an impress of public opinion, so, too, was that body feeling the force of the new winds of Jackson's time. Indeed, so keenly did Jackson feel about the relation between the Supreme Court and the people that he made his inauguration the occasion for a resounding challenge to the highest bench. John Marshall, the aging Chief Justice who administered the oath of office, heard the gaunt man of the people declare that a decision by the Supreme Court did not settle a question once and for all, but that, in the light of changing circumstances, any question might be reopened at any time and a new answer written in place of the verdict which had previously been handed down with grave and solemn authority.

Much as the people have shown a renewed interest in the character of appointments to the Supreme Court in recent years, so the followers of Jackson began to look upon the men and the work of that bench with critical eyes 100 years ago. As for the lower courts, the new democracy felt that in a measure they had come to stand between the citizen and the rights he was meant to enjoy under the Constitution. So, too, has persisted a similar view in our own day, until the feeling so manifested itself that Congress at last has enacted a law limiting the use of injunctions in labor disputes and declaring a national policy against employment contracts which bind workers not to join labor organizations.

Perhaps in no way is the resemblance greater between the present and the period with which we have been comparing the present than in the sober realization of each time that eras of wild speculation only result in financial ruin. Writing in Alton almost a century ago, Elijah P. Lovejoy used these words: "For the last three or four years the people of this nation have been pursuing after wealth, as their chief good, and with an eagerness unknown before in our history. * * * Our 'visions by night' have been of railroads, canals, bank stock, sections and quarter-sections of land and town lots. Speculation had become a perfect mania and we had become a nation of gamblers. * * * But the bubble has burst—and all our hopes of universal wealth are dissipated into thin air. We find ourselves a nation of bankrupts instead of a nation of Croesuses." What Lovejoy wrote in 1837 might have been written in 1930.

In one outstanding respect, the periods under discussion differ politically. No such leader as Jackson looms on the horizon to unite the rising elements. The followers of Jackson were not so clear as to the issues, but they were positive about their leader. Issues are clearer today. It is the leader who will join the various elements and carry them into effective expression that remains hidden to view. This is not to say that there are not men as able as Jackson in the country today. It is to say that the enlarged nation and its wide diversity of interests make it increasingly difficult for such leaders to come to the fore.

But, though the immediate presence of such an unmistakable leader is lacking, fresh winds are blowing in American politics. A definite movement is under way. What its outcome will be no one can say, but the past gives us ample reason to believe that the people have nothing to fear. That the Government is theirs and that it is safe in their hands is the fundamental concept of the republic.

Where the Money Went

Messrs. Cortez, Pizarro and other historic plunderers, from their vantage point on the Styx houseboat, must regard with envy their modern counterparts, the gentlemen whose field has been the United States. Aztec treasure and Inca gold represented a good enough haul for the sixteenth century, but, in the light of the plunder this country has furnished, they are a mere bagatelle.

We had occasion to refer recently to the real estate bond racket, one of the most fruitful forms of extracting money from the populace. Some 10 billions of dollars, a figure greater than half of our entire national debt, is now outstanding in this type of security. According to a committee of the Investment Bankers' Association, only four billions of this enormous investment may be considered safe or comparatively so. Holders of the remaining six billions may expect losses of from 10 to 100 per cent. Averaging the committee's estimates, it appears that losses of $2,112,000,000 have already been sustained. This is a capital loss and does not include the loss of interest on investment due to defaults.

It was brought out by Senator Johnson recently that American bondholders paid $1,667,562,000 for securities of 16 European countries. Their market value today is $925,559,000, representing a loss of $742,003,000. Securities of 14 Latin American countries, purchased in this country, amount to $1,597,575,900. Their market value is $422,007,868, representing a loss of $1,175,568,032. In addition to these shrinkages of capital values, investors have suffered loss of interest on defaulted bonds. Bonds, in the face value of $500,051,530, were defaulted in 1931, and defaults for 1932 have been announced for bonds to the face value of $315,287,340.

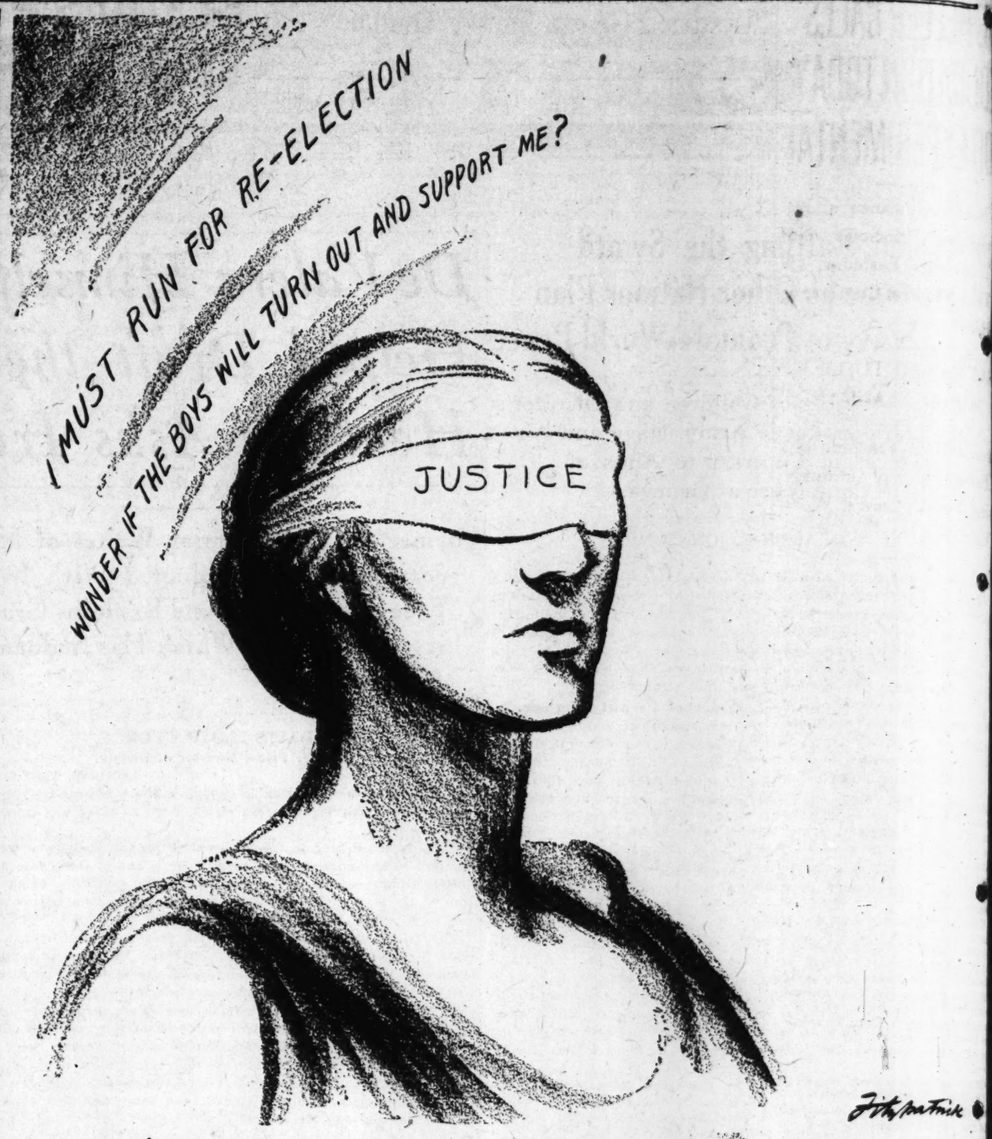
Of course, the losses taken by investors in the stock market were colossal. In September, 1929, at the peak of the Coolidge-Mellon boom, stocks listed on the New York Stock Exchange had a quoted value of $89,670,000,000. As of Feb. 1, 1932, they had shrunk to $26,377,647,814, a loss of $63,292,352,186. This figure does not include stocks on other exchanges, or stocks, such as investment trust securities, sold over the counter. It is difficult to envision these huge sums. However, it may be of aid to point out that the latest figures available estimate the total wealth of the United States—realty, agricultural stock, manufactures, railroads and motor vehicles—at $320,803,862,000. Roughly, shrinkage in security values on the New York Stock Exchange amounts to 20 per cent of our national wealth.

There are millions of Americans who were not able to buy stocks and bonds in the era just closed, but the device of the tariff was used to plunder them. H. E. Miles, head of the Fair Tariff League, says that the Hawley-Smoot tariff takes from American consumers in tariff "graft" upwards of two billion dollars annually, and he has the concurrence of other tariff experts. This money goes from the pockets of the many into the pockets of the few. It is estimated that 500,000 stockholders in protected industries are the principal beneficiaries of the tariff.

In the past two years a shameful record of bank failures has been compiled. In 1930, 1345 banks gave up the ghost, while last year 2302 closed their doors. Deposits approximating two billion dollars are tied up and a large part of this sum is irrevocably lost. Yet those who, alarmed at the turn of events, withdraw their savings from banks, are denounced as hoarders.

It is not possible to arrive at exact figures of the wealth drained from our citizenry, but the aid of public accountants is not needed to discover that it is of gargantuan proportions. The country has been picked clean, but it has learned a great many valuable lessons in the process.

Nobody ever called him the greatest Secretary of the Treasury since Alexander Hamilton, but the late Leslie M. Shaw could talk rings around anyone else who has held the office in the twentieth century.



THOUGHTS BEHIND THE BLINDFOLD.

U. S.-Japanese Rivalry in China

Present Far Eastern strife is another phase in capitalist exploitation of China; Japan, wishing to sell goods, opposes industrialization of neighbor, and took armed action to hold market; U. S., because of distance, sends capital to finance Chinese industry; two nations thus stand opposed in economic and political motives there.

Wilhelm Tietgens in the Abend, Berlin Official Socialist Daily; (Reprinted from Living Age).

CHINA offers a very interesting sociological spectacle in that the capitalist economic and social system has created a situation that will finally lead to its own destruction. Capitalism penetrated China in order to exploit the great Chinese people and their national wealth. But the immediate result of this exploitation was that the economic and social forms of capitalism began to develop in a feudalistic peasant society.

Through close contact with foreigners, the Chinese came to recognize that their own economic and political weaknesses were due to defective science and technique. Therefore many Chinese students began going to Europe and America to equip themselves with European weapons. Japan had proved that in two generations a feudal society could undergo a tremendous transformation and be made into a modern, capitalistic, industrial state.

China's modern generation of intellectuals assimilated European science and technique. A Chinese middle class came into existence that was frankly nationalistic and that utterly repudiated ancient Chinese ideas. The economic interests of this middle class and its opposition to the economic imperialism of foreign nations brought forth a nationalistic ideology, a feeling of hostility to foreigners.

* * *

Because China's own imperial house, which was a foreign dynasty and not really Chinese, had laid itself out to capitulate to the foreign powers, the Chinese middle classes did not want a monarchy but a republic. To them the overthrow of the Manchu dynasty meant declaring war on foreign exploitation and constructing a Chinese economic system under their own control.

The victorious revolution of 1912 was the first defeat that the foreign capitalists in China suffered. Since that time the bourgeois, national state has developed in stormy fashion. China has been industrialized under the leadership of the Chinese middle class and of the national, bourgeois government known as the Kuomintang. This process was hastened by the World War.

Industrialization is making China economically independent and the influence of foreign capital is on the wane. Every new Chinese factory means one more defeat for the foreigner, who is gradually beginning to lose his influence. But not all foreign nations are losing at the same rate of speed. While the economic position of Europe, and England in particular, is rapidly weakening, Japan has entered on a new period of colonial exploitation.

Up to 1905, England's share of China's foreign trade had been declining, but it increased again after the World War, whereas Japan's share increased steadily. Japan penetrated China by way of Korea and Manchuria, and through the port of Shanghai it reached out into Central China. In Manchuria, Japan found the coal and metal that it needed for its industry, and it exported to Shanghai finished goods to be sold on the Chinese market.

The exploitation methods of the Japanese capitalists were even more infuriating to their yellow brothers on the mainland than the methods of the white capitalists. Japan was undergoing an economic transformation at unprecedented speed. It needed raw materials and enormous markets, both of which it seized with the brutality of a nation in the early phase of capitalist development.

Japan was thus brought into sharp conflict with the Chinese middle class. The hatred of the Chinese for Japan became a symbol of their hatred for all foreigners, especially since the Japanese took advantage of the World War to subdue China completely. However, this attempt failed because the European Powers resumed their profitable policy of expansion in China as soon as the war ended.

* * *

At the Washington conference, which dealt with the problem of China, along with other matters, Japan was forced to sign the Nine-Power Pact, which has been frequently referred to in the present crisis. This pact gave back the Europeans their old markets and checked Japan's activities in China. This conference was followed by a terrific economic war in and about China. The Chinese middle classes were supported by America in their efforts to build up native industry, because America wanted to invest its capital profitably.

No great amount of goods could be exchanged between China and America because the countries are too far apart. It was therefore more profitable for American capital to finance Chinese industries that could use the rich raw materials of the country and its cheap labor power to make goods to be sold on the enormous Chinese market. It was much easier to invest American capital in China and send the profits back home than to ship raw materials all the way to the United States and then send manufactured goods back to China. Since the end of the war, some three billion dollars of American capital have been invested in China.

* * *

American interest in China explains the sharp conflict between American and Japanese policies. The Japanese are compelled in defense of their own interests to prevent the development of Chinese industry. They have tried to do this by more or less concealed support of civil war, which is constantly making new difficulties for the Chinese Government. Nevertheless, the industrialization of the country continues.

Under these circumstances, the economic and financial difficulties of Europe arising from the world crisis gave Japan a favorable opportunity to make a new attack. Japan's military operations in Manchuria, undertaken on the pretext of suppressing Chinese bandits, were really a kind of trial balloon to test how much the other powers were wrapped up in domestic difficulties and how far they would allow Japan to go. Japanese capital already controlled Manchuria completely and did not need any military conquest. There was, however, immediate danger that the whole Chinese market would be lost to Japan, and a military attack was the only way that Japan's capitalistic interests could be protected.

Too Much Government

From the Kansas City Times.

THE facts about the multiplying functions and agencies of the Department of Agriculture, laid before the House Economy Committee by Secretary Hyde, furnish another example of overproduction in government. The Secretary has done well to recommend to Congress that a number of these functions and agencies be abolished or turned over to the states.

The growth and expansion of the services supplied by this department are out of all proportion to the need or demand for them. They represent the aspirations of government rather than the needs of agriculture, which is true of all other departments. It is an inevitable phenomenon of bureaucracy, which propagates itself, growling by what it feeds on.

The importance of the great agricultural industry of the United States cannot be overestimated; the propriety and necessity of the Government to aid and encourage it never has been called in question. So well established is this principle, indeed, that it has become the convenient and unsuspected cloak behind which bureaucracy has chosen to operate.

To aid agriculture, a market news service was established. That was proper and legitimate; but it is not proper and legitimate that this service should have been expanded until there are 69 such market news service offices scattered throughout the country. The service itself is for agriculture; the operation of the service is in the interest of bureaucracy. It is proper and legitimate that the department should have field stations and laboratories for the benefit of agriculture; it is not proper nor legitimate that it should have 775 such stations, doing duplicate work. The expansion was not for agriculture, but for bureaucracy.

* * *

Agriculture, like all other business and industry, can best be served by a vigorous trimming of government. The country is being smothered by government services. It is being kissed to death. Many of these services are altogether unnecessary, others are a duplication of those furnished by the states and others, and, if they are proper at all, should be supplied wholly by the states. Some of them, indeed, should not be furnished by either the Federal Government or by the states, but by the homes, if they are required at all.

In that class of service may be lumped all those by which government now seeks to instruct the American housewife in how to make lemon pies and rompers. How those problems were met by the wives and mothers of America before the Department of Agriculture was established, a little more than 60 years ago, nobody now knows, but in some way the Civil War was carried on and the Western wilderness and deserts subdued without the Bureau of Home Economics.

In reducing government to a size where it can be put into the clothes provided for it by the Constitution, Congress should observe the simple rule that government is the servant of the people of the United States and not their master. Its function is to serve the people and not itself. When it gets out of bounds, as it now is, and assumes to build itself up for its own benefit at the cost of the people whose welfare it is supposed to promote, it should be put back in its place, and with no gentle hand.

THAT MARVELOUS RADIO.

From the Toledo (O.) Blade.

One of the marvelous tricks done by radio is that of lifting a man to the realm of the stars, through the medium of divine music, then dropping him into a can of soup.

R. HELLER CALLS EDUCATION TODAY OO EXPERIMENTAL

Needs Guidance of Immutable Principles, Not Transitory Fashions, He Tells Midwest Conference Here.

HAS FAILED TO LIFT MORAL STANDARDS'

ys Modern Teaching Has Fallen Short of Immunizing Youth Against Worst Environment.

abrupt change in methods education from the ways of exience to the ways of experiment s been one cause of the disturbces of our social order, Dean o Heller of Washington Uniity's Graduate School said yesday at the fifth annual Mid-West ucational Conference at the uniity.

He spoke on the need for ideas d ideals in education at a forum which other speakers dealt with rts and science. We are prone, said, to forget the fallibility and n-finality of many things which enthusiast hails too readily as ts, and in the long fun education be guided not by transitory ons, but by immutable princi-

Modern education, he continued, s neither upset nor perceptibly ated the moral status of society, it has failed to counteract colal influences of a ruinous sort d "failed signally to immunize th against the worst effects of environment." That, he said, is best that can be said for modn education, and its worst indict-

Criticises Wickersham Report.

Heller "noted with wonder" the Wickersham Commission d not seen a possibility of a conion between the declining rthiness of our conditions and prevailing system of education. Especially does it strike me as d," he said, "that their report kes not at all on the strange ntrast between the enormous elopment of education on the hand, and on the other, the s of cultivated taste and a senional moral deterioration. For, the irony of events, the ascendcy of the 'new education,' has chronized in a curious fashion h the spread of vulgarity and advent of the so-called crime e which threatens to wash our ilization overboard.

"I am not fool enough to raise ousing finger at the school as ect agency of crime, vice and rality. For that office we have movies. I do submit that the y conversion of teaching from rt to a science, has had someng to do with the social derangent from which we suffer.

"Progress has been made. Teachare more efficient and illiteracy been almost stamped out, but e has been done to correct the nterpart of illiteracy on the e of culture; that is, gross unrituality. If we look only for ic progress, our education been a marked success. If we greatly concerned about the inction of fine ideas and high ls in the adolescent generation, less optimistic judgment is sug-

Speaks on Child Development.

Dr. Lois Meek of the child deopment institute of Columbia versity spoke of the scientific e of pre-school children as uable in making possible a betselection of courses of instruction later. Measurements of mendevelopment had shown, she d, that changes in children from th to the age of six are tremenly rapid. It seemed, however, t within that period the fact of child's age is more important intellectual development than ethod of teaching.

Dean Melvin E. Haggerty of the llege of Education of the Uniity of Minnesota, spoke of the ed for facts in educational thinkr. There is much loose talk, he d, about "mass production" thods of education in large hools. As a matter of fact, he d, the number of faculty mems per pupil in the large schools now larger than formerly.

He referred to investigations ade to determine what relation ay exist between the high school ord of an applicant for admisto college in his prospective ess in college work. There med to be some relation between quality of high school work and cess in college, he said, but the rse of studies pursued in high hool seemed to have little effect determining whether a student uld do well in college.

oo Much Government

rom the Kansas City Times.

facts about the multiplying funcand agencies of the Department griculture, laid before the House Committee by Secretary Hyde, another example of overproduction rnment. The Secretary has done ecommend to Congress that a numthese functions and agencies be d or turned over to the states.

rowth and expansion of the services by this department are out of all on to the need or demand for They represent the aspirations of ent rather than the needs of agriwhich is true of all other departt is an inevitable phenomenon of acy, which propagates itself, growhat it feeds on.

portance of the great agricultural of the United States cannot be ated; the propriety and necessity overnment to aid and encourage has been called in question. So blished is this principle, indeed, s become the convenient and un cloak behind which bureaucracy n to operate.

agriculture, a market news service blished. That was proper and le but it is not proper and legitimate service should have been expanded e are 69 such market news service attered throughout the country. ce itself is for agriculture; the of the service is in the interest racy. It is proper and legitimate department should have field staor laboratories for the benefit of e; it is not proper nor legitimate uld have 775 such stations, doing work. The expansion was not lture, but for bureaucracy.

* * *

ure, like all other business and an best be served by a vigorous of government. The country is thered by government services. kissed to death. Many of these e altogether unnecessary, others ication of those furnished by the others, and, if they are proper uld be supplied wholly by the me of them, indeed, should not ed by either the Federal Governy the states, but by the homes, e required at all.

ciass of service may be lumped by which government now seeks the American housewife in how mon pies and rompers. How lems were met by the wives and America before the Department ure was established, a little more ars ago, nobody now knows, but ay the Civil War was carried on Western wilderness and deserts ithout the Bureau of Home

ing government to a size where ut into the clothes provided for onstitution, Congress should obsimple rule that government is t of the people of the United not their master. Its function the people and not itself. When of bounds, as it now is, and build itself up for its own benest of the people whose welfare ed to promote, it should be put place, and with no gentle hand.

T MARVELOUS RADIO.

do (O.) Blade.

e marvelous tricks done by radio fting a man to the realm of the gh the medium of divine music, ng him into a can of soup.

AUTOS STOP FOR STREET CARS IF THERE IS NO SAFETY ZONE

Motorists may not pass street rs stopped to discharge or adt passengers unless the car is rked alongside a safety zone, ty Counselor Muench has adsed the Police Department.

His ruling was that a section of e traffic code, permitting autoobiles to pass standing street cars n there is an eight-foot clear-ce, is invalid.

Taxation Grows Faster Than U. S. Population Increases

Continued from Page One.

$27.39, state collections went from $9.64 to $13.42 and local collections from $33.18 to $39.77.

Of the total tax burden in 1929, Federal collections were $3,328,000,000; state collections, $1,631,000,000, and local collections, $4,833,000,000. Federal collections were 34 per cent of the total; state, 16.7 per cent, and local, 49.3 per cent.

Taxed, Then Taxed Again.

Double taxation as between the states and the Federal Government is especially noticeable in the field of income taxation. Though the states, nominally, were the first in this field, Delaware and Massachusetts having had a tax similar to the general income tax at the end of the eighteenth century, the tax came to be looked upon, after the adoption of the income tax amendment in 1913, as primarily a prerogative of the Federal Government. It is now the backbone of the Federal tax system.

Notwithstanding the rate reductions after the war, the proportion of Federal income taxes to total Federal taxes for the fiscal year 1930 reached the high mark of 66.4 per cent—a higher percentage than for any other of the 10 fiscal years from 1921 to 1930. It is the heavy shrinkage of returns from the income tax since 1930, due to the business depression, that is now causing Congress not only to propose higher income tax rates, but to look about frantically for new sources of revenue.

But the new Federal income tax rates will be imposed in a field upon which there has been, in recent years, a steady encroachment by the states. As late as 1924, only 12 of the states were levying income taxes. Today, 28 of them, or more than one-half, have income taxes of some kind. In the majority of cases the maximum rate of tax is fairly low, but the tax in general has a broader base than the present Federal tax.

States More Lenient.

The maximum usually is about 5 per cent on net income of over $15,000; this contrasts with a Federal scale in which the surtaxes run up to 20 per cent of net income in excess of $100,000.

The state income taxes, in most cases, reach down to single persons with a net income of about $1000 and to married persons with a net income of about $2000. Under the present Federal law, the exemptions are respectively $1500 and $3500, but these are about to be reduced.

It is not unlikely that the income tax rates in various states, like the Federal rates, will be increased in the near future. For the fiscal year 1928, state income taxes yielded $56,000,000.

In all except two of the states, Alabama and Nevada, there is double taxation, state and national, on inheritances; but in this field the Federal law provides an arrangement whereby a definite division of receipts between the states and the Federal Government is possible.

Inheritances have been a general subject of state taxation for about 40 years. The Federal Government did not enter the field, except for war emergency purposes, until 1916. A long period of controversy over the respective prerogatives of the states and the national Government ensued. It was held by the states, in general, that the taxation of inheritances was peculiarly a state rather than a Federal function because of the transmission of estates under state laws. Secretary of the Treasury Mellon, who consistently supported this position, came out in 1925 with a definite appeal for the abandonment of the Federal estate tax. On the other hand, there was strong support, as there is today, for the theory that the Federal Government should use the tax in increasing measure, not only for its revenue-producing possibilities, but also as a social weapon for breaking up great accumulations of capital.

Congress declined to follow Mellon, but it did, in the act of 1926, yield up most of the benefits of the tax to the states. It provided in this act that a credit up to 80 per cent should be allowed against the Federal estate tax on account of any estate or inheritance taxes paid to a state. This is the present law. The effect is, if the state levy is equal to 80 per cent of the total tax as computed by the Federal Government, to give the State 20 per cent of the receipts and the Federal Government 20 per cent. If a state has inheritance tax rates which do not equal 80 per cent of the Federal taxes, that state loses revenue which it might have had without imposing any additional burden on its decedents.

Giving States Their Share.

Though the arrangement was criticised at the time as an effort on the part of Congress to dictate the fiscal policies of the States, the majority of them have since adjusted their rates so as to get the full benefit of the 80 per cent credit. Even Florida, which sought to make itself attractive to millionaires by the adoption in 1924 of a constitutional amendment prohibiting inheritance taxes, fell into line last year by lifting the ban and passing a law to absorb the full 80 per cent credit.

The extent to which the States have adjusted their laws to make them dovetail with the Federal law is indicated by the fact that state credits on estate taxes assessed during the calendar year 1929 amounted to 73.4 per cent. The current yield to the States is estimated at about $100,000,000. So successfully has the estate tax law worked in producing revenue for the States, on a uniform basis, that some of the farm organization leaders have urged the Federal Government to devise a similar arrangement for the division of revenues from income taxes.

The Ramseyer amendment to the pending tax bill would not disturb the existing scheme of division of estate tax proceeds with the States. It would impose a sort of supertax on estates for the sole benefit of the Federal Government, with the States continuing to get the amounts to which they would be entitled under the present law.

Gasoline a Rich Source.

If the Federal Government, under the pressure of its dire need for new money, should decide to put a tax on gasoline, it might point by way of extenuation to the rush of the states into the domain of tobacco taxation. Federal tobacco taxes, 80 per cent of which are from cigarettes, have become in recent years an increasingly important factor in the Government's total receipts. Last year they amounted to more than $450,000,000—a greater sum than is now being yielded by the customs duties. The tobacco taxes in 1930 accounted for more than 95 per cent of all the Government's receipts from sumptuary taxes.

Thirteen states, some of them, as Ohio, very recently, have entered this field, and others apparently are planning to do so at an early date. As in the case of the Federal tax, cigarettes provide the bulk of the revenue from the State tobacco levies. They furnish an outstanding example of double taxation. On top of the 6 cents which the Federal Government takes out of the standard price of 15 cents for 20 cigarettes, Arkansas levies a tax of 5 cents, Tennessee 4 cents, Georgia, Mississippi, North Dakota, South Carolina, South Dakota and Texas, 3 cents; Iowa, Kansas, Ohio and Utah, 2 cents. Alabama exacts a cigarette tax amounting to 15 per cent of the wholesale price.

Taxes and Reduced Sales.

Representatives of the tobacco industry, appearing before the House Ways and Means Committee in opposition to the Treasury's suggestion that the Federal tax on cigarettes be increased by 1 cent a package, said the continued piling up of taxes on this commodity would presently bring into play the "law of diminishing returns," if, indeed, it had not done so already. Not merely the depression, they said, but also the imposition of new state sales taxes was to blame for a loss of Federal revenue from cigarettes amounting to $18,500,000 for the first six months of the fiscal year 1932. Cigarette sales in the states having a cigarette tax, the tobacco men said, dropped in 1930 to less than half the average per capita sales in the United States as a whole. The Ways and Means Committee after hearing arguments pro and con decided against increasing the Federal levy.

The Treasury's proposal of a 1-cent tax on gasoline (which also, for the time being, has been laid on the shelf) would have put the Federal Government into a field which the states have found increasingly productive. Oregon was the first state to levy the tax, in 1919. Today there is a gasoline tax in every State of the Union and the District of Columbia. One state, Florida, imposes a tax of 7 cents; five states, 6 cents; nine states, 5 cents; 17 states, 4 cents; one state, 5½ cents; 11 states, 3 cents; four states and the District of Columbia, 2 cents.

Incomes Lag Behind Expenses.

In Alabama the state tax of 5 cents is built up in some instances by county and municipal levies to a total of 8 cents. Mississippi counties along the Gulf Coast supplement the state tax of 5½ cents with local levies of 2 or 3 cents a gallon. Missouri has a state tax of 2 cents, fixed by a constitutional provision which also permits municipalities to levy a tax of 1 cent. For all the states the average tax on gasoline is now 4.06 cents, as compared with an average of 3.55 a year ago. The total yield is estimated at about $500,000,000.

It has been estimated that in the 16 years from 1913 to 1929 the cost of all the governments in the United States increased 347 per cent while the national income increased 148 per cent and the population only 25.9 per cent. Governmental expenditures, in other words, grew more than twice as fast as national income and more than three times as fast as the population.

Of course these figures do not tell the whole story. There were compensating benefits, like the building of roads from the gasoline tax, and it has got to be remembered that a great part of the Federal increase was due to the war and its aftermath. But the figures do expose a condition for which waste and mismanagement, corruption and graft, are largely responsible. As long as this condition, from whatever causes, exists, we may expect to see the Federal Government, the states, the counties and the municipalities all looking about for new heads to hit, and some of these heads are bound to be hit more than once.

THOMAS L. JEFFERSON, SON OF JOSEPH JEFFERSON, DIES

By the Associated Press.

HOLLYWOOD, Cal., April 2. — Thomas L. Jefferson, 75 years old, stage and motion picture character actor, died at his home here today.

He was the son of Joseph Jefferson, distinguished actor, who played "Rip Van Winkle" for 45 years, and he followed his father in the part for 25 years. After the death of Frank Bacon, he had the leading role in "Lightnin'."

Jefferson had lived in Hollywood eight years, appearing in many films, the most recent being "Forbidden," and "The Hatchet Man." Funeral services will be held Tuesday.

MORE PLEDGES TO AID BLIND BROOM MAKERS

They Include One Contribution of $100 a Month for a Year.

Pledges towards a monthly guarantee sufficient to make possible the re-opening of the St. Louis Broom Shop, 1908 Locust street, which closed Thursday for lack of funds, include one of $100 a month for a year and a similar amount for nine months, the Missouri Commission for the Blind announced yesterday.

Mrs. Mary Dranga Campbell, executive director for the commission, has estimated the 125 blind broom makers, dependent now on charity, cannot get their jobs back unless about $3500 a month until Jan. 1 is guaranteed. Another State appropriation, will be available then but extra funds still may be necessary to assist in making up the margin of loss on which some of the brooms are sold.

The monthly guarantees received thus far include one for a year by J. D. Wooster Lambert; for nine months by Mrs. Newton Wilson; for two months by Louis H. Waltke and for five months by Arthur B. Baer.

Grace Bell pledged $50 a month for nine months and F. E. Briner $50 a month for three. The committee for the Blind of the Council of Jewish Women gave a $100 pledge.

Cash contributions include five of $100 each from Julius A. Baer, Sidney R. Baer, Aaron Fuller, Leo C. Fuller and A. Tilles.

A telephone broom selling campaign to dispose of 12,000 surplus brooms at $1 each will be continued tomorrow. If all are sold, the profits will add $3600 to the fund.

Lloyd George on New Irish Crisis

Continued from Page One.

tions forming the British commonwealth of Nations.

Repudiation of the oath is therefore denouncing of a treaty whereby it was set up, and it will leave the whole question of the status of that state vis a vis other members of the British Commonwealth of Nations uneasy and indefinite. This is not a petty or negligible issue.

What further developments of this situation may take place, it is yet too early to say. Great Britain has heartiest good will to Ireland, and I trust that the petulant folly of President de Valera will fail to impair that good will. Wise and patient statesmanship may prevent the situation from giving rise to friction between the two countries which would do harm to both.

At the same time, there is no escaping the fact that the fortunes of Ireland and Great Britain are quite indissolubly bound together. Geographically, historically, racially and economically, they are inseparable.

Ireland is the second largest member of the group of British Isles. Today the Irish Free State sells over 96 per cent of its exports to the United Kingdom and purchases from that source over 76 per cent of its imports.

As Abraham Lincoln said of the Southern states on the brink of the American Civil War:

"Physically speaking, we cannot separate. We cannot remove our respective sections from each other nor build an impassable wall between them. It is impossible then to make that intercourse more advantageous or more satisfactory after separation than before."

Full independence in terms of self-government and internal freedom the Irish Free State already enjoys. Utter separation such as would make it a foreign and alien state would be a curse alike to it and to Great Britain.

"The Ocean protests against separation and the sea against union."

So declared the Irish patriot, Grattan, in a famous phrase. Whether Great Britain could do without Ireland or not, it is certain that Ireland could not do without Britain.

That balance between separation and union which Grattan demanded for Ireland is an object to which I have devoted a very great deal of time and some of the most strenuous, exhausting efforts of my political career. It was with profound thankfulness that I was able before I left office to look back on the completion of the Irish Treaty of which I was privileged to be the principal negotiator on the British side.

That treaty was welcomed and acclaimed in every country in the world, not least in the United States of America, as bringing to a happy and satisfactory conclusion a centuries-old distress. It has so far worked well and harmoniously.

Great Britain has powerful means for defending her own interests where Ireland is concerned, but the one desire of all people on this side of the Irish Sea is that no folly of Irish statesmanship shall succeed in impairing the happy relations and good understanding which in the last 10 years have grown up between us.

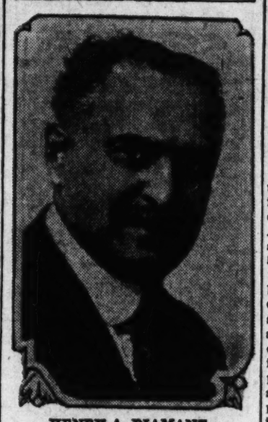
(Copyright, Including South America, 1932.)

$22,500 Judgment Reversed.

Special to the Post-Dispatch.

JEFFERSON CITY, April 2.—A judgment for $22,500 damages, obtained by Henry D. Laughlin against the St. Louis Union Trust Co. for alleged malicious prosecution of a civil suit aided by attachment, was reversed today by the State Supreme Court. It was held that the trial court should have sustained the trust company's demurrer to the evidence.

STAMP EXPERT DEAD



HENRY A. DIAMANT.

HENRY A. DIAMANT DIES SUDDENLY

Business Leader Had Successful Stage Career When Young Man.

Distinguished by a versatility that brought eminence in business, in a hobby and in one of the most difficult of the professions, Henry A. Diamant, 69 years old, died suddenly yesterday at his home, 5636 Cabanne avenue.

For 34 years Mr. Diamant had been president of the St. Louis Commission Co., 208 North Main street. As Martin Hayden, in a stage career of 15 years before he entered business, he had become internationally known as actor, playwright and producer. His pursuit of a hobby had made him president of the American Philatelic Society, and his stamp collection one of the finest in this country.

Mr. Diamant was preparing to attend a meeting of the society in New York, and partners said he seemed enthusiastic and in excellent health. He collapsed after dressing yesterday for breakfast, and physicians expressed the opinion that he died of heart disease.

The stage drew Mr. Diamant away from the study of law. Born in St. Louis and educated in private schools here, he appeared in amateur productions here with a success that brought him a professional engagement with Shook & Collier in the Union Square Theater in New York City.

Becomes a Producer.

Playing there in "The Prisoner for Life," he attracted the notice of other managers and had juvenile parts in several plays before taking the title role in "The Boy Hero" in which he made his first professional appearance in St. Louis, returning several times to the old Havlin Theater with his own company in various plays after he had entered the producer's side of the profession.

With his performance in "Held In Slavery," written my himself, his New York reputation was made. Charles Frohman selected him to play Lupin in "Thermidor," with a nall-star cast. He went to London as stage director of Kiralfy's Hippodrome, and became manager of the Olympic Theater for Sir Augustus Harris, with whom he produced "Chitral," a spectacular entertainment calling for all the resources of the Olympia, then the largest theater in the world.

In London he met Miss Freda Hucke, daughter of a St. Louis manufacturer, and Miss Hucke, who had gone to London as a soubrette, returned to St. Louis with him as his bride after the death of Sir Augustus terminated their plans for Drury Lane productions.

On World's Fair Committee.

Tiring of theatrical life, Mr. Diamant purchased a partnership in the commission firm. He became a leader in business circles, serving as president of the Raw Fur and Wool Association, in various offices in the old Business Men's League, and as a member o fthe Committee of 200 for the World's Fair here in 1904.

Despite his business interests, the lure of the stage persisted. He was frequently consulted by professional and amateur producers, as was Mrs. Diamant, who participated in many Jewish charity or cultural performances. Mr. Diamant had been secretary of the first Young Men's Hebrew Association here, and had edited probably the first Jewish periodical in St. Louis, a monthly "Society Record" published in 1879.

Mr. Diamant is survived by his widow, a daughter, Miss Doris Diamant, and a sister, Mrs. Simon Jacobson. Funeral arrangements wait upon the return this afternoon of Mrs. Diamant, whom he was to have joined this week in New York.

How Mussolini Rattles Sword

Continued from Page One.

nation is in a state of perpetual war. I have said and I repeat that the five or 10 years to come will be decisive ones, because of the international fight, which is to be unchained . . . and we who arrive late on the world stage should not dissipate our energy."

Five years later he said: "The Italian peninsula is today an immense field for military maneuvers where millions of men are silently training themselves on the ground, on the sea, in the skies, in the schools, in the stadium, in the churches, for the great sacrifice of life, for the regeneration of the race, for Latin eternalness, and for the great battle that will come tomorrow or never."

Propaganda in Textbooks.

Today, when the International Committee on Intellectual Co-operation and members of the League are seeking to eradicate from textbooks and the minds of the rising generation dreams of war, the most important Italian pedagogical review, I Diritti della Scuola, recommends to teachers that constant emphasis be placed upon the injustices of the Versailles treaty vis-a-vis Italy, the faults of France and Jugo Slavia and the mistakes of President Woodrow Wilson.

At Geneva—the official report to the League on Italy's state of armaments gives the number of militia officers under arms as 3404; men and sub-officers, 8784. Premier Mussolini, speaking before the Senate, disclosed the fact that the permanent military service so classified numbered 76,000. A small discrepancy of about 67,000. Likewise, official figures place the total officers and men in the militia ready for instantaneous mobilization at 395,076—which doubles Italy's standing army.

TRAVEL AND RESORTS

This is your EUROPE travel year!

Never before could you buy so much for so little . . . transatlantic rates are lower . . . hotels more anxious than ever to accommodate you. Let

COOK'S

arrange your steamship passage, passport, visa, hotel accommodation, railroad tickets, air travel . . . all the hundred and one matters, which must be thought of.

EARLY SPRING TRAVEL . . . Direct to Mediterranean ports; motoring through Morocco, Algeria, and Tunisia; Sicily, Italy, the Riviera.

FOR SPRING AND SUMMER . . . Great Britain . . . Continental Europe . . . North Cape . . . Russia. Special Cruise Tours by Airplane; General Airplane and Private Automobile Travel.

INDIVIDUAL INDEPENDENT TRAVEL . . . At any time . . . with or without courier escort.

Consult us freely, there is no obligation

THOS. COOK & SON WAGONS-LITS INC.
1020 Locust Street, St. Louis
Telephone: CENtral 3250

General Agents for Pan American Airways

Passenger Agents for all Steamship Lines

Use Cook's Travellers' Cheques

TRAVEL AND RESORTS

Go to EUROPE via the Scenic Route

See more for your money *on your way* to Europe this year. The "scenic route" takes you *via three countries* enroute to the continent, making your voyage itself a sightseeing trip and an unforgetable experience. Fast, modern, comfortable ships; 8 day crossing. The meals, including the native *"smorgasbord"*, are an *experience!*

2 Special Cruises

1—Midnight Sun Cruise, to the land of the midnight sun and the magnificent Fjords of Norway, $50 up;

2—Viking Cruise, to the old Viking Settlements at Scotland, Orkney Islands, Shetland Islands, Faroe Islands, Iceland, and Norway's magnificent Fjords, $56 up.

Extremely Low Rates

Excellent Cabin Class, Popular Tourist Class, also Comfortable Third Class. *See your local agent or*

Write for Booklets

of the Scenic Route to Europe, of the Midnight Sun Cruise and of the Viking Cruise. No obligation.

Norwegian America Line Agency, Inc.
Dept. 33. 75 E. Wacker Drive, Chicago, Ill.

TRAVEL AND RESORTS

The Greenbrier WHITE SULPHUR SPRINGS
AMERICA'S MOST BEAUTIFUL ALL-YEAR RESORT

Rates invite favorable comparison. Convenient thru trains, Big Four and C. & O. Ry. Fine motor roads. The Greenbrier Airport and hangars. 3 "sporty" but comfortable Golf courses.

TRAVEL AND RESORTS

Join the Official Pilgrimage Party

To the Eucharistic Congress at Dublin, Ireland. His Excellency, Archbishop Glennon, has given his full endorsement to this, the St. Louis Archdiocesan Pilgrimage group. And now the new Cunard Deferred Payment Plan makes it financially possible for you to join us in the trip you have always wanted to take. You will participate in the Congress besides visiting 8 foreign countries and having an audience with the Holy Father in Rome. Sail with us from Montreal on June 13th. You can get all the details today—without obligation—from your local agent or . . .

CUNARD LINE, 1135-37 OLIVE ST., ST. LOUIS, MO.

"Hit or Miss" Saving Is Mostly Miss

The reason so many people fail to accumulate any substantial amount of wealth is that they do not follow a definite plan in managing the money they earn. The haphazard method of saving a little money now and then when it happens to be left over from the monthly income will never meet with success.

Proper management of money requires the setting aside of a definite amount at regular intervals and the secure and permanent investment of what you are setting aside. And that's just what a Farm and Home plan provides.

Stop the "Hit or Miss" style of trying to save. Ring up a "Bull's-Eye" with the sure-shot Farm and Home Plan. Write or phone the nearest office for full details.

FARM AND HOME SAVINGS & LOAN ASSOCIATION OF MISSOURI

NEVADA, MISSOURI — DISTRICT AGENCIES: — ESTABLISHED 1893

St. Louis, Kansas City, Joplin, Sedalia, Springfield, Chillicothe, Louisiana, Sikeston, Cape Girardeau, Columbia, Hannibal, Helena, Macon.

St. Louis Agency
1125 Locust St. — GArfield 2284-2285
(231)

AUCTIONEERS

ANNOUNCEMENT EXTRAORDINARY!

AUCTION SALE

Largest Collection of Fine Quality

ORIENTAL RUGS

This Is the Wholesale Stock of

NAHIGIAN BROS., CHICAGO

one of the largest importers

Consigned to Us for Sale to the Highest Bidder

This is a sale of unusual importance and the opportunity is a rare one for buyers, collectors and dealers. The Nahigian collection is renowned through the world for having some of the rarest masterpieces of the present and past centuries.

This collection consists of many rare antiques and collectors' specimens in . . .

PERSIANS . . . TURKISH . . . INDO . . . and CHINESE

. . . Such as Keshans, Kermanshas, Sarouks, Ispahans, Lilihans, Serebands, Bokharas and many others too numerous to mention from the smallest mat . . . 2'x3' to the largest Palace carpet 30'x15'.

SALE TO TAKE PLACE AT

4901 WASHINGTON BLVD.

(Corner Euclid and Washington)

EXHIBITION MONDAY

10 A. M. TILL 10 P. M.

SALE COMMENCING TUESDAY AT 2 P. M. and 8 P. M.
CONTINUING

WEDNESDAY . . . THURSDAY . . . FRIDAY . . . and SATURDAY

A. S. SALISIAN
well known to rug lovers of St. Louis, representing Nahigian Bros.

And under the personal supervision of
A. A. SELKIRK
Auctioneer.

ROBERT SHORT'S MOTHER SAILS

To Receive Tribute of Chinese for Son's Service.

SEATTLE, WASH., Auril 2.—An American mother sailed for the Far East today to receive the tribute of the Chinese nation, grateful for the services of her eldest son, killed late in February, as he fought for the Chinese. His plane crashed to the ground after a battle with three Japanese aviators. Chinese from Seattle and nearby cities bid good-by to Mrs. Elizabeth Short of Tacoma as she sailed for Shanghai with her youngest son, Edmund, 22 years old.

The body of Robert Short, the American, will be buried with elaborate Oriental rites and posthumous military honors.

STAR FURNITURE HOUSE

GOLDEN SEAL ELECTRIC WASHER



Swinging Wringer
Full Porcelain Tub
10-Year Guarantee Bond
One-Piece Aluminum Agitator
Equipped with Self-Lubricating BRONZE BEARINGS, a Product of GENERAL MOTORS

$39.50

TRADE IN YOUR OLD WASHER

STAR Furniture House
H. ROSSEN, Pres.
1540 SOUTH BROADWAY

OPEN EVENINGS

DEAFENED

AIDED BY GERMAN SCIENCE

From Germany now comes a marvelous new device for relief of partial deafness, FORTIPHONE, a product of the internationally famous Siemens & Halske laboratories. Mild and severe cases alike have yielded before the magic of this remarkable invention. Hearing in church, theatre, "talkies" now becomes a pleasure.

TINY AMPLIFIER USED

For severe cases and for long-range hearing, FORTIPHONE employs a unique, tiny amplifier. This component enlarges sound to an amazing degree and with unusual tone fidelity. No matter what your experience has been in the past, you must not fail to try the vest-pocket-size FORTIPHONE. It may bring to you renewed hearing comfort and happiness.

INDIVIDUAL CONSULTATION

FORTIPHONE will be shown as indicated below by a qualified expert. Come and experience a revelation in hearing. Consultation private, free and without obligation. The expert will be in attendance from 9 a. m. to 5 p. m. on Monday, Tuesday and Wednesday, April 4, 5 and 6.

MAGER & GOUGELMANN, Inc.
Founded 1851
801 Metropolitan Building
Grand Ave. and Olive St.

MONDAY SPECIALS

These items will be on sale Monday only at these exceptionally low prices. Some quantities limited. Other merchandise throughout the store is priced proportionately low.

Sheer Voiles



10c Yd.

Printed voiles and other sheer dress fabrics. Guaranteed to be fast colors. New Spring and Summer patterns and colors. 36 and 39 inches wide.

Muslin, 10 Yds. . . 39c

36-inch unbleached Muslin. 48x48 thread count. Bleaches fully after a few tubbings. For mattress covers, etc.

Pongee, Yd. 19c

Imported Japanese Pongee, 12 momme. 33 inches in width. Red Seal label. Ideal for lingerie, tots' clothing, etc.

Towel Combinations

This combination consists of 6 20x40-inch bath towels and 6 wash rags. Double loop towels. Various colored borders. 79c

Extra Size Slips

Women's crepe de chine slips. 8-inch hems, bodice top. Tailored style. Comes in flesh only. Sizes 46 to 52. $1.49

Boys' Wash Suits, 2 for 49c

Creepers included. Fast colored cotton broadcloth. Sleeve and sleeveless styles. White, tan, green, blue. Sizes 0 to 2—2 to 6 years.

Boys' Overalls

Medium weight indigo blue denim. Triple stitched leg seams. Sizes 4 to 16. Full cut. Strong and serviceable. 45c

Boys' Shirts

Blue chambray shirts, medium weight. Triple stitched shoulder seams. Full and roomy. Sizes 12½ to 14½. 35c

SEARS, ROEBUCK AND CO.

TWO RETAIL DEPARTMENT STORES

GRAND BLVD. Block South of Gravois PRospect 6110

KINGSHIGHWAY Between Page and Easton FOrest 1000

Store Hours: Daily, 9 A. M. to 5:30—Thurs. and Sat., 9 to 9 P. M.

MISSOURI STATE LIFE CO. ELECTS W. T. NARDIN HEAD

Directors Name Him for Vacant Post When Judge C. I. Dawson, Louisville, Refuses to Serve.

Settling the troublesome question of the presidency of the Missouri State Life Insurance Co., directors yesterday unanimously elected William T. Nardin, who took charge at once on a part-time arrangement.

At the same time, the board received the refusal of Federal Judge Charles I. Dawson of Louisville, Ky., to accept the presidency, which was tendered him last December. Judge Dawson will remain on the bench but will continue as a director of Missouri State Life, having been placed on the board when the executive position was offered him.

Harry S. Tressel, who became executive vice president Jan. 19, resigned yesterday. His pay had been fixed at $18,000 a year. Abolition of his position was recommended by a committee of insurance commissioners from several states that looked into the company's affairs late in February. Tressel was formerly secretary of the Security Life Insurance Co. of Chicago.

Nardin's salary was fixed at $25,000 a year. It is understood that Judge Dawson was offered $40,000 a year for full-time service. At one time Hillsman Taylor, who resigned as president in December, received $50,000 a year. Taylor's resignation resulted from factional difficulties between two large groups of stockholders and Judge Dawson was chosen as his successor when the factions ironed out their difficulties. Nardin was one of the several directors elected at the annual meeting last January in behalf of Judge Dawson.

Why Dawson Declined.

Judge Dawson, who has a life position at $10,000 a year on the Federal bench, wanted to be assured of reasonable permanency in office if he took the insurance presidency. As a principal means of accomplishing this, arrangements were being completed last week to place in a voting trust the 29 per cent of Missouri State Life stock owned by the Inter-Southern Life Insurance Co. of Louisville.

E. D. Nims, chairman of the Executive Committee, which has been directing the management during the interim, said the inability of Judge Dawson to accept the place "was due to the fact that certain details which he deemed essential to his coming with the company could not be satisfactorily worked out." Nims indicated that among these was the voting trust plan, but said it likely would be put into effect anyway.

Judge Dawson, in declining, said the recent receivership suit against the company had nothing to do with his action. The Judge had planned, after his election, to resign from the bench and take up his work March 1. He delayed, however, while the voting trust was under discussion, but the action of Circuit Judge Hall last Tuesday in appointing receivers for the company brought matters to a head. Judge Dawson came here for meetings of the directors on Friday and yesterday, and Friday night he and Nardin and Theobald Felss of Cincinnati, chairman of the board, conferred with State Superintendent of Insurance Thompson at Jefferson City.

Thompson told them it was imperative to settle the question of the presidency at once and advised Judge Dawson to take the place, telling him not to hesitate over the company's condition. At that time there was no indication of giving the place to Nardin. According to Nims, the Judge did not wish to elaborate on his reasons for declining.

Receivership Action Blocked.

The Supreme Court of Missouri, at the company's application, issued a provisional rule of prohibition late Friday, directing Judge Hall to take no action in the receivership before a hearing by the Supreme Court on May 14. The company hopes to have the receivership set aside.

Nardin, who owns only a small amount of Missouri State Life stock, said he would devote whatever time was necessary to the company. He will continue as vice president and general manager of the Pet Milk Co., large producers of condensed milk, a place he has held for about 10 years. "I'll represent no one but all the policy holders and all the stockholders," said Nardin.

Nardin, who was born in Rushville, Ill., is 57 years old. He was graduated from the law school of the University of Missouri in 1907 and practiced law here until 1919, most of the time being a partner of the late X. P. Wilfley, former United States Senator. In 1919 he joined the Pet Milk Co. He became chairman of the Canned Milk Committee of the wartime United States Food Administration in 1917. Mrs. Nardin is Republican City Committeewoman from the Twenty-eighth Ward but will not seek re-election this year. The Nardins reside at 6253 Westminster place.

Phi Beta Kappas at Illinois U.

URBANA, Ill., April 2.—Among 49 University of Illinois students elected today to Phi Beta Kappa, honorary scholastic fraternity, were: Placide Daues, St. Louis; Mrs. Ruth S. Koch, Alton; Richard L. Johnson, Belleville. Initiation will be April 18.

MISSOURI STATE LIFE PRESIDENT



—Strauss Photo.
WILLIAM T. NARDIN.

YOUTH IS ACQUITTED OF COUSIN'S MURDER

Fredericktown Boy Contends Another Man Threw Woman's Body Down Mine Shaft.

By the Associated Press.

FREDERICKTOWN, Mo., April 2.—Amos Lewis, 20 years old, was acquitted by a jury last night on a charge of murdering Mrs. Emma Cole, 54, his cousin, who was killed in February, 1931, and her body thrown into the shaft of an abandoned lead mine six miles west of here.

The jury returned its verdict after two hours' deliberations. The State had asked for the death penalty, while the defense contended the crime was committed by another man. The circuit courtroom was crowded throughout the four days' trial.

Taking the witness stand, Lewis, who was arrested in Los Angeles last February, said that when he went to Mrs. Cole's home near Pevely, Feb. 24, 1931, to take her to live with his family, she was in the company of a man who was a stranger to him. The man accompanied them, Lewis said, and when they reached the abandoned mine on the way to the Lewis home, he ordered Lewis to stop the automobile and leave him alone with Mrs. Cole. Lewis said he left them, and when he returned later Mrs. Cole was not in sight.

The stranger, Lewis said, gave him $300 and told him to leave the country.

The State, building its case on circumstantial evidence, contended Lewis killed the woman and took her money. L. L. Womach, railroad station agent at Fredericktown, testified that when Lewis appeared at the station to buy a ticket to the West, he appeared nervous and one sleeve of his shirt was stained as though by blood.

The body of Mrs. Cole was found in the mine shaft in May, 1931.

ATTEMPT TO REMOVE GUARDIAN OF MRS. J. SHEPPARD SMITH

Children of Banker's Widow Allege Court Orders Have Been Ignored.

The Sheriff's office has been served with notice of a motion to be filed in Probate Court seeking the removal of John P. Cabanne as guardian and curator of his sister, Mrs. Susan C. Smith, widow of J. Sheppard Smith, who was president of the Mississippi Valley Trust Co.

The action was taken by Mrs. Smith's children, Ellsworth F., Miss Sunie, J. Sheppard Jr. and Cabanne Smith, who allege Cabanne, co-guardian and curator with the Mississippi Valley Trust Co., has ignored orders of the Probate Court, in which a jury found Mrs. Smith incompetent.

In particular it is alleged that Cabanne interferes with the handling of the case by Dr. Frank Fry, who was appointed by the Court to be in complete charge of Mrs. Smith. The motion, to be filed by the law firm of Fordyce, White, Mayne & Williams, asks that Ellsworth F. Smith be appointed to succeed Cabanne as curator and guardian with the trust company.

Mrs. Smith was in a Wisconsin sanitarium from April, 1928, to March 7 last, when her condition admitted of her being removed to her home at 4334 Westminster place. She has an income of $10,000 a year from the estate of her husband.

FIVE IN FAMILY OVERCOME

Oxygen Exhausted by Burning of Automatic Water Heater.

Five persons were made ill when an automatic water heater burned all Friday night at their home, 115 Bates street, exhausting the oxygen in the house.

Charles Nail awoke yesterday morning suffering from nausea. He aroused his wife, Helen; their sons, Charles Jr. and Norman, and Mrs. Nail's sister, Miss Mollie Bourg. All felt the effects of carbon dioxide poisoning, but recovered quickly on reaching the fresh air.

AID FOR JOBLESS DRAFTSMEN

Making of Greeting Cards and Decoration of Furniture Begun.

A plan to enable unemployed draftsmen to make greeting cards and decorate furniture for sale has been put into effect by the Architectural Club, 514 Culver way.

Seventeen draftsmen are engaged in the work at present. The club plans to enlarge the scope of the work to include preparation of drawings of historic buildings which are falling into decay.

FREE RING



To introduce our gems we will send a 1-Kt. Spanish Im. Diamond Ring (looks like $150 stone) for this ad and 10c to help pay handling expense. Address NATIONAL RING CO., Dept. 9, Wheeling, W. Va. (2 for 20c.)

FAMOUS ARTESIAN WELL

Do you know that we have an Artesian Sulphur Water Well 2200 feet deep in St. Louis? The Belcher Bath and Hotel Co. is using this Wonderful Healing Sulphur Water in giving Turkish Baths for Ladies and Gentlemen. Write Dept. B6, 4th & Lucas. Block north of Washington.

FUNERALS

COMPLETE—NO EXTRAS
$100.00 $350.00 $550.00
$250.00 $450.00 $650.00
EASY TERMS

McLAUGHLIN
—INDEPENDENT—
UNDERTAKERS
2301 Lafayette ..... VIctor 4400
23 W. Lockwood ..... WEbster 3564

BIG 3 FT. TELESCOPE



So powerful you can count cattle 10 miles away. $1.75 POST PAID

Five Sections, Brass bound. Powerful Lenses. 10-Mile range. Special Piece for looking at the sun included FREE. Can be used as a Microscope. Forces you to see distant scenes as if you could touch them. Set by your window and study distant objects. Guaranteed. Big value. Postpaid, $1.75! C.O.D. 15c extra.
BENNER & CO., T-87, TRENTON, N. J.

SAVE 1/2 ~and more in this SALE of WATSON'S STOCK
OF FURNITURE - RADIOS - STOVES - RUGS - HOME NEEDS
Bought at BANKRUPT PRICES
on sale at THE HUB

$5 CONSOLE MIRROR



$2.95

Semi-Venetian style with richly ornamented frame and etched mirror.
Terms . . . . Eagle Stamps

Here are just about two score of over a thousand sensational price slashes in this great sale. If you don't see what you want here, you will certainly find it on our eight floors of super-savings—or in our new Exchange Store, just two doors west, at 705 Washington Avenue.

Both Stores Open Every Evening to 9

Easy Chair With Ottoman



$17.95

$35 value English type, button back chair and ottoman in tapestry style as shown.
Terms . . . . Eagle Stamps



$39 3-Pc. Bed Outfit . . . $18.75

Special! Poster Bed in walnut-finished hardwood with heavy tufted mattress and deep restful coil spring.
Terms . . . . Eagle Stamps



2-Piece Davenport-Bed Suite for Only . . . $49

You cannot imagine what a handsome, large Suite this is until you see it! Extra-large davenport bed and chair to match, style as pictured, in fine new covers with reverse cushions.

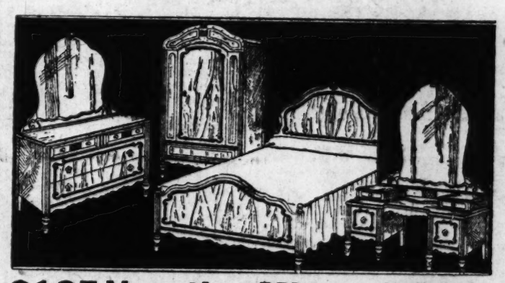
$5 Cash—Eagle Stamps

$15 Spinet Desk



$8.75

Style as shown, in walnut-finished cabinet wood.
Terms . . . . Eagle Stamps



$6 Rayon Bed Set Shown Here



$2.95

Fancy ruffled Spread and Pillow Cover in lustrous, silk-like rayon. Pastel shades.
Terms . . . . Eagle Stamps

$125 Venetian Mirror Walnut Bedroom Suite $69

Large, new design in genuine walnut veneers, trimmed with rare woods. We include bed, chifforobe and Hollywood vanity (with Venetian mirrors) at this sacrifice price.

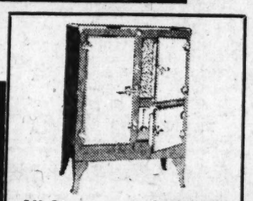
$7 Cash Eagle Stamps

Odd Vanities to $35



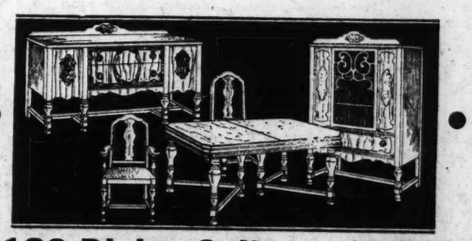
$13.50

Several designs in walnut veneers, left from fine suites.
Terms . . . . Eagle Stamps



Steel Day-Bed With Pad $13.75

Metal frame finished in walnut. Complete with cretonne-covered tufted pad.
Terms . . . . Eagle Stamps



$139 Dining Suite 9 Pieces in Walnut . . . $79

Here's a buy! A handsome new design in shaded walnut veneers with maple panels. $79 buys the 9 pieces; long buffet, china cabinet, extension table, five side chairs and host's chair.

$8 Cash Eagle Stamps

$22 Walnut Cedar Chest . . $14.75

Period style Chest in heavy red cedar with exterior of genuine walnut veneers.



All-Steel Refrigerator . $16.95

$27.50 value! Enamel on steel in ivory and green, white enamel lined.

RUG BARGAINS

$25 9x12 Seamless Velvet Rugs	$14.75
$22.50 8.3x10.6 Seamless Velvet Rug	$12.75
$18 6x9 Seamless Velvet Rugs	$9.50
$35 9x12 Heavy Axminster Rugs	$18.75
$39.50 9x12 Seamless Axminster Rugs	$24.75



All-Enamel Gas Range . . . $22.50

$39.75 value two-tone marbleized console style Range. Large oven. Concealed manifold.

$59.50 Majestic Super-Het. Console $39.50

The Radio Buy of the Watson Sale!
$39.50 buys it! Complete with multi-mu, pentode and spray-shield tubes. In beautiful walnut console with dynamic speaker.
Easy Terms . . . Eagle Stamps
90 Days' Free Service



Washable Rugs, Linoleum

$15 9x12 Cork Linoleum Rug	$9.75
$7.50 9x12 Heavy Felt-Base Rug	$3.50
50c Feltex Floorcovering, sq. yd.	32c
75c Heavy Cork Linoleum, sq. yd.	45c
$1.75 Inlaid Linoleum, sq. yd.	95c

Ask About Our Special Offer on Royal Electric Cleaners

25¢ A DAY BUYS A MAYFLOWER ELEC. REFRIGERATOR

Delivered & Installed for $129.50



The new 1932 model MAYFLOWER Electric Refrigerator now on sale at The Hub on the lowest terms. Trade in your old icebox, get a 3-year guarantee. Eagle Stamps, too.

ORDER AT ONCE TO SAVE THE TAX

Handsomely Designed 5-Pc. Oak Breakfast Set $18.75

Frosted tan or green oak with attractive color trim. Set includes extension table with stretcher base and four chairs shown.

★ NO INTEREST OR CARRYING CHARGE ★

TRADE IN Your old furniture as part payment on new. Extra large allowances during this sale.

Out-of-town customers are extended liberal credit. Free delivery to any point within 200 miles.

Open Every Evening Until 9 O'Clock

THE HUB
42 YEARS OF FAITHFUL SERVICE
SEVENTH & WASHINGTON

ON SALE AT THE HUB EXCHANGE STORE
707 WASHINGTON AVE.

Odd Davenettes, val. to $39.75	$6.75
Walnut Vanities, values to $24	$8.75
Room-Size Velvet Rug	$9.75
$15 Refrigerator, reconditioned	$3.50
Wood Beds to $12.00	$2.50
Bed Springs, values to $15.00	$1.95
Odd Rockers, sev. styles, to $10	$1.95
Reconditioned Gas Ranges	$4.95
9x12 Feltex Washable Rugs	$1.95
Feltex Floorcovering, sq. yd.	15c
3-Pc. Davenport Bed Suite	$17.50
7-Pc. Dining-Room Suite	$13.75
Odd Dressers, while they last	$7.50
Phonographs, values to $75	$3.95
Extension Tables to $25	$3.95
Odd China Cabinets to $25	$5.95
5-Pc. Breakfast Sets, val. to $20	$7.95
Davenport Tables, val. to $25	$3.95

Eagle Stamps, Too

Lucy Thompson, Alice Stocking Become Brides

abanne Smith Weds the Former, While Minister's Daughter Is Married to James P. Wilson.

WO interesting post-Easter weddings took place yesterday. At 5:30 o'clock, at her father's home, Miss Lucy Montford Thompson, daughter of Guy Attwood Thompson, 32 Washington Terrace, became the bride of Cabanne Smith, son of Mrs. J. Sheppard Smith, 4334 Westminster place, and the late Mr. Smith. Because of mourning in the bride's family, the guests were limited to relatives and a few close friends.

Quantities of fragrant spring blossoms were arranged throughout the house and the stairway was garlanded with smilax and flowers. The bridal party descended the stairs and passed through an aisle of white ribbon attached to flower-topped posts down the length of the drawing room, through the dining room and between marble columns to the breakfast room overlooking the garden. The altar was built of Easter lilies banked against palms and ferns between two windows, and was flanked by slanting tiers of many candelabra containing dozens of lighted cathedral tapers. The service was read by the Rev. Dr. William Crowe of Westminster Presbyterian Church. A stringed orchestra concealed by palms and ferns in the music room played the wedding march.

The bride was attended by her sisters, Mrs. William Alex Borgé, formerly Miss Kate Edmondstone Thompson, as matron of honor, and Miss Susie Thompson as maid of honor. They were gowned in robin's-egg blue crepe and carried in marked contrast arm bouquets of yellow and purple blossoms. Joanna Hill roses, yellow iris, daisies and yellow snapdragon were combined with purple iris. The gowns were designed on clinging princesse lines, with narrow crepe belts fastened with rhinestone buckles. The bodices were adorned with flounced capes, worn one flounce over the arm and the other underneath drawn to the left shoulder and tied in a banana knot. Their slippers matched their gowns and were cut in the prevailing sandal effect.

The bride's gown was of white satin depending from a high boat neck into a built-in train. The satin was fitted to the figure by means of star tucks at the waist. There were short sleeves edged with flared flounces. The bride wore Mrs. Borders' wedding veil of tulle arranged to a tulle cap finished with orange blossoms. She carried lilies of the valley.

J. Sheppard Smith Jr., was his brother's best man, and Ellsworth Smith, another brother; Mr. Borders, brother-in-law of the bride, and Alexander and Edmonstone Thompson, her brothers, were ushers.

An informal reception followed. The table was arranged with a center piece of Joanna Hill roses surrounded by clusters of lilies of the valley, sweet peas and iris.

Mr. and Mrs. Smith will spend their honeymoon in Mexico City and Monterey, and will make their home on Bissonet avenue, Houston, Tex., where Mr. Smith is in business.

The bride is a graduate of the University of Missouri and made her debut three seasons ago at a party at the St. Louis Country Club at which her cousin, Mrs. L. Wade Childress, was hostess. She is a member of the Junior League and has traveled abroad. Mr. Smith was educated at the Missouri School of Mines. He is a member of the St. Louis Country and Racquet clubs. His mother was Miss Sunie Cabanne, daughter of the late Mr. and Mrs. Charless Cabanne, and he is related to other St. Louis families of prominence.

The wedding of Miss Elizabeth Porter Stocking, daughter of the Rev. Dr. and Mrs. Jay Thomas Stocking, 13 Windermere place, and James Penfield Wilson, son of Mr. and Mrs. A. O. Wilson, 14 Windermere place, took place last night at the Pilgrim Congregational Church, of which the bride's father is pastor. Dr. Stocking performed the ceremony. Palms and ferns gave a touch of green to the church decorations which were clusters of pale pink and pale blue hydrangeas, with Easter lilies banking the pulpit back of the bridal party.

It was a pink and blue wedding. Miss Alice Stocking, who was her sister's maid of honor, and Miss Josephine Stocking, another sister, the bridesmaid, were gowned in pale pink and pale blue respectively, and their flowers were pink snapdragon and blue delphinium. The gowns were fashioned alike of crisp organdie, with off-shoulder bodices adorned with berthas falling in points in the back and front and over the arms. Matching velvet girdles, with long streamers enfolded the high waists and, the skirt, fitted to the hips, flared to

BIG 3 FT. TELESCOPE
So powerful you can count cattle 10 miles away, $1.75 POST PAID
Five Sections. Brass bound. Powerful Lenses. 10-Mile range. Special Eye Piece for looking at the Sun, included FREE. Can be used as a Microscope. Focuses 1000 feet distant appear as if you can touch them. Fit by your window and study distant objects. Guaranteed. Big value. Postpaid. $1.75; C.O.D., 15c extra.
BENNER & CO., T-87, TRENTON, N. J.

is SALE of
STOCK
- RUGS - HOME NEEDS
T PRICES
IUB

Easy Chair With Ottoman
$17.95
$35 value English type, button back chair and ottoman in tapestry style as shown.
Terms .... Eagle Stamps

$15 Spinet Desk
$8.75
Style as shown, in walnut-finished cabinet wood.
Terms .... Eagle Stamps

$6 Rayon Bed Set
Shown Here
$2.95
Fancy ruffled Spread and Pillow Cover in lustrous, silk-like rayon. Pastel shades.
Terms .... Eagle Stamps

Odd Vanities to $35
$13.50
Several designs in walnut veneers, left from fine suites.
Terms .... Eagle Stamps

$22 Walnut Cedar Chest . . $14.75
Period style Chest in heavy red cedar with exterior of genuine walnut veneers.

RUG BARGAINS
$25 9x12 Seamless Velvet Rugs..... $14.75
$22.50 8.3x10.6 Seamless Velvet Rug $12.75
$18 6x9 Seamless Velvet Rugs..... $9.50
$35 9x12 Heavy Axminster Rugs.. $18.75
$39.50 9x12 Seamless Axminster Rugs $24.75

nable Rugs, Linoleum
12 Cork Linoleum Rug....$9.75
x12 Heavy Felt-Base Rug $3.50
ltex Floorcovering, sq. yd...32c
avy Cork Linoleum, sq. yd...45c
nlaid Linoleum, sq. yd.....95c
k About Our Special Offer
Royal Electric Cleaners

ON SALE AT
E HUB EXCHANGE STORE
707 WASHINGTON AVE.
ld Davenettes, val. to $39.75..$6.75
alnut Vanities, values to $24, $8.75
oom-Size Velvet Rug.....$9.75
5 Refrigerator, reconditioned..$3.50
ood Beds to $12.00.....$2.50
d Springs, values to $15.00...$1.95
d Rockers, sev. styles, to $10..$1.95
conditioned Gas Ranges.....$4.95
12 Feltex Washable Rugs....$1.95
ltex Floorcovering, sq. yd.....15c
Pc. Davenport Bed Suite....$17.50
Pc. Dining-Room Suite.....$13.75
d Dressers, while they last..$7.50
onographs, values to $75....$3.95
tension Tables to $25.....$3.95
d China Cabinets to $25.....$5.95
Pc. Breakfast Sets, val. to $30, $7.95
venport Tables, val. to $25..$3.95
Eagle Stamps, Too

ST. LOUIS POST-DISPATCH
SOCIETY NEWS SECTION
PART THREE. ST. LOUIS, SUNDAY MORNING, APRIL 3, 1932. PAGES 1—10G

Lucy Thompson, Alice Stocking Become Brides

Cabanne Smith Weds the Former, While Minister's Daughter Is Married to James P. Wilson.

TWO interesting post-Easter weddings took place yesterday. At 5:30 o'clock, at her father's home, Miss Lucy Montford Thompson, daughter of Guy Atwood Thompson, 32 Washington Terrace, became the bride of Cabanne Smith, son of Mrs. J. Sheppard Smith, 4334 Westminster place, and the late Mr. Smith. Because of mourning in the bride-groom's family, the guests were limited to relatives and a few close friends.

Quantities of fragrant spring blossoms were arranged throughout the house and the stairway was garlanded with smilax and flowers. The bridal party descended the stairs and passed through an aisle of white ribbon attached to flower-topped posts down the length of the drawing room, through the dining room and between marble columns to the breakfast room overlooking the garden. The altar was built of Easter lilies banked against palms and ferns between two windows, and was flanked by slanting tiers of many candelabra containing dozens of lighted cathedral tapers. The service was read by the Rev. Dr. William Crowe of Westminster Presbyterian Church. A stringed orchestra concealed by palms and ferns in the music room played the wedding march.

The bride was attended by her sisters, Mrs. William Alex Borders, formerly Miss Kate Edmondstone Thompson, as matron of honor, and Miss Susie Thompson as maid of honor. They were gowned in robin's-egg blue crepe and carried in marked contrast arm bouquets of yellow and purple blossoms. Joanna Hill roses, yellow iris, daisies and yellow snapdragon were combined with purple iris. The gowns were designed on clinging princesse lines, with narrow crepe belts fastened with rhinestone buckles. The bodices were adorned with flounced capes, worn one flounce over the arm and the other underneath drawn to the left shoulder and tied in a bandana knot. Their slippers matched their gowns and were cut in the prevailing sandal effect.

The bride's gown was of white satin depending from a high boat neck into a built-in train. The satin was fitted to the figure by means of star tucks at the waist. There were short sleeves edged with flared flounces. The bride wore Mrs. Borders' wedding veil of tulle arranged to a tulle cap finished with orange blossoms. She carried lilies of the valley.

J. Sheppard Smith Jr., was his brother's best man, and Ellsworth Smith, another brother; Mr. Borders, brother-in-law of the bride, and Alexander and Edmonstone Thompson, her brothers, were ushers.

An informal reception followed. The table was arranged with a center piece of Joanna Hill roses surrounded by clusters of lilies of the valley, sweet peas and iris.

Mr. and Mrs. Smith will spend their honeymoon in Mexico City and Monterey, and will make their home on Bissonet avenue, Houston, Tex., where Mr. Smith is in business.

The bride is a graduate of the University of Missouri and made her debut three seasons ago at a party at the St. Louis Country Club at which her cousin, Mrs. L. Wade Childress, was hostess. She is a member of the Junior League and has traveled abroad. Mr. Smith was educated at the Missouri School of Mines. He is a member of the St. Louis Country and Racquet clubs. His mother was Miss Eunie Cabanne, daughter of the late Mr. and Mrs. Charless Cabanne, and he is related to other St. Louis families of prominence.

The wedding of Miss Elizabeth Porter Stocking, daughter of the Rev. Dr. and Mrs. Jay Thomas Stocking, 13 Windermere place, and James Penfield Wilson, son of Mr. and Mrs. A. O. Wilson, 14 Windermere place, took place last night at the Pilgrim Congregational Church, of which the bride's father is pastor. Dr. Stocking performed the ceremony. Palms and ferns gave a touch of green to the church decorations which were clusters of pale pink and pale blue hydrangeas, with Easter lilies banking the pulpit back of the bridal party.

It was a pink and blue wedding. Miss Alice Stocking, who was her sister's maid of honor, and Miss Josephine Stocking, another sister, the bridesmaid, were gowned in pale pink and pale blue respectively, and their flowers were pink snapdragon and blue delphinium. The gowns were fashioned alike of crisp organdie, with off-shoulder bodices adorned with berthas falling in points in the back and front and over the arms. Matching velvet girdles with long streamers encircled the high waists and the skirt, fitted to the hips, flared to the floor and were trimmed with series of ruffles.

The bride was given in marriage by her uncle, Dr. Donald W. Porter of New Haven, Conn. She wore her mother's wedding gown, created about 25 years ago of alternating bands of cream satin and filmy lace extending into an old-fashioned full train. There was a deep lace yoke covering the upper part of the bodice, which was held by a whale-boned girdle, and puffed sleeves showered with lace ruffles to the elbow where they lengthened into light lace cuffs to the wrists. The wedding veil was worn by Mrs. Porter at her marriage and was of tulle edged with rose point lace draped simply about the face and held at the back with orange blossoms. She carried Easter lilies.

Carl Otto was best man, and Earl Merrill, Summit, N. J.; Wallace Kieselhorst, Chicago; Dr. Robert Crossen, Victor Weir, H. Bethune Hall and William Horace Moulton Jr. were ushers.

Following the ceremony a reception was held at the Stocking home. The receiving line stood before a great mirror bordered with smilax covering a wall in the reception room. Pale pink rambler roses were used in the decoration. The wedding cake in the shape of a marriage ring was arranged with malines and smilax in the dining room.

After a honeymoon Mr. and Mrs. Wilson will occupy their new home recently completed on the Mosley road, St. Louis County.

The out-of-town guests in addition to Dr. and Mrs. Porter included Miss Helen S. Porter and Mrs. William Todd, aunts of the bride, and Miss Elizabeth R. Hooker, also of New Haven.

The Stocking family came to St. Louis a few years ago from Upper Montclair, N. J. The bride is a graduate of Bradford Academy, Bradford, Mass., and studied music in New York. Mr. Wilson attended Tarkio College and was graduated from Amherst, class of 1928. He is a member of Psi Upsilon.



MRS. ARTHUR HENRY FEUERBACHER JR., a bride of Wednesday, who was Miss Elizabeth Washington Ferguson, daughter of Mr. and Mrs. John David Ferguson. —Schweig.

MISS EDITH MARGARET BEHR, Lake Forest, Ill., who has been much entertained as the guest of her uncle and aunt, Mr. and Mrs. Theodore Gale Barstow —Ira L. Hill, New York

MISS ELEANOR HOBLITZELLE, daughter of the late Mr. and Mrs. George K. Hoblitzelle, whose engagement to Henry Hitchcock was announced last week. —Ashen-Brenner.

MISS AMELIA OVERALL, daughter of Mr. and Mrs. John H. Overall, watching the tennis matches at Hot Springs, Va., where she and her parents are spending the early spring season. —International News photo.

MISS SUSAN FLINT, daughter of Mr. and Mrs. Justin T. Flint, photographed as she sailed recently for Bermuda for the Easter season. —Metropolitan Photo Service

MRS. CLARENCE HOPKINS KING, who is chairman of patronesses for the Intercollegiate Glee Club contest to be held Friday night at the Washington University Field House. —Ashen-Brenner.

MRS. EDWARD WORCESTER JR., chairman of the ticket campaign of the Women's Committee of the St. Louis Symphony Orchestra to be inaugurated Friday. —Dieckman

Women's Committee For Spring Horse Show

FOR the first time in several years local woman devotees of horseback riding have formed a committee which will take an active part in making arrangements for the St. Louis Spring Horse Show to be held May 20, 21 and 22 at the Missouri Stables arena, 5200 Berthold avenue.

Noah H. Cooper, who has served on many horse show committees during the last few years, has been chosen chairman of the women's committee, and the vice chairmen are Mrs. Louis A. Hager Jr., Mrs. Roy Nobel, Mrs. A. W. Dehlendorf, Mrs. Henry J. Kaltenbach, Mrs. Julius Van Raalte, Miss Margaret Rumsey, Miss Norma Engle and Mrs. Fred W. Holekamp.

The women's committee will include Mrs. Marl C. Steinberg, Mrs. David Wohl, Mrs. Aaron Wohl, Mrs. Wallace Renard, Mrs. Fred Solomon, Mrs. Sidney Schoenberg, Mrs. Festus J. Wade, Mrs. Harry Langenberg, Miss Alita Davis, Miss Janet Kauffman, Miss Martha Love, Mrs. John Gates Williams, Miss Elizabeth Tupper, Mrs. Willard B. Shelp, Mrs. Milton Kahle, Mrs. Donald Scott Sharpe, Mrs. Charles T. Hubbell, Mrs. Harry J. Rehme, Mrs. Hart Vance Jr., Mrs. Arthur C. Brooks, Mrs. Fred Suhre, Miss Patricia Schrader, Mrs. Edwin B. Elzemeyer, Mrs. Massey Francis Wilson, Mrs. Raymond W. Peters, Mrs. Oscar Guth, Mrs. Ray E. Bolin, Mrs. Karl P. Spencer, Miss Erna Rice, Mrs. Helen Florsheim, Mrs. Louis Monheimer, Mrs. Edward J. Walsh, Mrs. Mahlon B. Wallace Jr., Miss Henriette Pirrung, Mrs. G. B. Winters. Miss

Continued on Page 3, Column 5.

Patronesses Listed For Glee Clubs' Visit

OF INTEREST socially is the sixteenth annual Intercollegiate Glee Club contest to be held Friday night at 8:30 o'clock at the Washington University Field House. The men of the clubs participating will arrive that morning, and will be entertained informally during the day.

Mrs. Clarence Hopkins King heads the Patroness Committee, which includes Mrs. Thomas R. Aikin, Mrs. Marion Clifford Blossom, Mrs. L. Warrington Baldwin, Mrs. Wade Turner Childress, Mrs. William N. Claggett, Mrs. Ernest B.

Continued on Page 3, Column 3.

Engagement of Celeste Terry Is Announced

Daughter of Dr. and Mrs. Robert J. Terry to Wed Howard M. Forbes of New York, Probably in June.

DR. AND MRS. ROBERT J. TERRY, 5149 Westminster place, announce the engagement of their daughter, Miss Celeste Speck Terry, to Howard M. Forbes, New York, son of Mr. and Mrs. Howard C. Forbes, Cambridge, Mass. The formal announcement was made yesterday in Cambridge, where Miss Terry has been living for the few years, at a tea given by Mrs. Reginald Hull, a niece of Mrs. Terry.

The prospective bride was graduated from Mary Institute and Smith College. She made her debut several years ago and served as a maid of hono. at the Veiled Prophet ball during her debut season.

Mr. Forbes was graduated from Harvard in the class of 1922. The following year he studied at the University of Berlin, where he was attached to the American Consulate. He spent a year in the Graduate School of Harvard and is now associated with the Standard Statistics Co. of New York.

The wedding will probably take place in June.

Women to Inaugurate Symphony Ticket Sale

THE Women's Committee of the St. Louis Symphony Orchestra, of which Mrs. H. Blaksley Collins, 50 Portland place, is president, will inaugurate its annual season ticket-selling campaign with a meeting Friday at the home of the chairman, Mrs. Edward Worcester Jr., 6401 Wydown boulevard, assisted by Mrs. Dudley French, co-chairman. Rewards to the workers for services to the organization have been obtained by David L. Grey and a committee of persons interested in the symphony, and will be on display at the Worcester home that day.

On the following Friday, April 15, there will be a meeting at the St. Louis Woman's Club, at which reports of the various teams will be announced, followed by a tea. Dates of further meetings will be announced later.

The vice chairmen are Mrs. Willard Bartlett, Mrs. L. Warrington Baldwin, Mrs. Edward A. Faust, Miss M. Teresa Finn, Mrs. George Moore, Mrs. Virgil Lewis, Mrs. Paul F. Ring Jr., Mrs. Charles M. Rice, Mrs. T. M. Sayman, Mrs. Harry E. Sprague and Mrs. Hugo Wiemers.

The captains and co-captains are Mrs. Joseph Wertheimer, Mrs. Bernard Singer, Miss Eleanor Conant, Miss Katherine Koerber, Mrs. Francis Mesker, Mrs. J. Andrew Strauch, Miss Adele Schmitz, Miss Gladys Gruner, Mrs. Horace W. Soper, Mrs. Max Kotany, Mrs. Richard Bartlett, Mrs. Louis Koenigsberg, Mrs. W. M. Westherford, Mrs. M. W. Pullis, Mrs. Arnold Stifel, Mrs. Wallace Smith, Miss Alice Seidel, Miss Pamela Farrison, Mrs. John P. Meyer, Miss Ann Ferriss, Mrs. Henry Bry, Mrs. Herbert Schiele, Mrs. C. Gene d'Oench, Mrs. M. A. Goldstein, Mrs. Harry Koerber, Mrs. H. M. Orwig, Miss Pearl Gehner, Mrs. Scott MacNutt, Miss Alice Mullen, Mrs. T. J. Kemp, Mrs. Kenneth Bitting Mrs. R. Fairfax Funsten, Miss Ellen Skidmore, Mrs. Henry Brinckwirth, Miss Corinne Wagner, Mrs. William N. Matthews, Miss Irene Blades, Mrs. Harold Hoover, Mrs. Frank C. Davidson, Miss Alice Pettingell, Mrs. Clar' MacAdams, Mrs. William Caldwell, Miss Alice Davis, Mrs. C. Douglas Smiley, Mrs. Ralph Piper, Miss Roccena Baldwin, Mrs. Meredith Jones, Mrs. Briggs Hoffmann, Mrs. Wooster Lambert, Mrs. Carl Stifel, Mrs. R. J. McAuliffe, Mrs. Vincent Crowley, Mrs. Charles N. Whitehead, Mrs. H. K. Marten, Mrs. T. M. Pierce, Mrs. Charles Tooker, Mrs. Carl Phillips, Miss Alma Cramer, Mrs. Otto Heller, Mrs. Harvey Alexander, Mrs. John R. Scott.

Italian Renaissance Depicted at Ball

THE Italian Renaissance, with its pageantry and pomp, was depicted at the annual ball given last night at the Artists' Guild by that organization. The ball was preceded by a colorful and realistic pageant written by Thomas Woods Stevens, in which four centuries of the Renaissance were represented by ha many scenes. The pageant was acted by members of the Artists' Guild on a stage arranged in the large gallery and decorated in keeping with the Renaissance. Rare tapestries formed the background for parts of the pageant, while a score or more of pigeons were released during the scene picturing St. Mark's Square.

Costumes rich in color and fabric, fashioned after the mode of that age, were worn by the guests. Following the pageant there was dancing and a buffet supper. About 250 members of the Artists' Guild and guests attended.

D. A. R. Tree Planting At Washington U.

MEMBERS of St. Louis Chapter, Daughters of the American Revolution, will dedicate 13 hawthorne trees which it is presenting to Washington University Friday afternoon at 3 o'clock on the campus near Fine Arts building, east and south of the Burns statue. Mrs. W. M. Weatherford, chaplain, will lead the invocation.

The following women will act as spokesmen for the group whose ancestors came from the 13 respective colonies: Mrs. E. P. Bronson, New Hampshire; Mrs. Joseph Calfee, Massachusetts; Mrs. Henry Denison, Connecticut; Mrs. A. E. Whitaker, Rhode Island; Mrs. John Booth, New York; Mrs. John A. Hope, Pennsylvania; Mrs. John R. Lionberger, New Jersey; Mrs. Frank Flint, Delaware; Mrs. Shelbey Curlee, Maryland; Mrs. Clement Nelson, Virginia; Mrs. A. V. L. Brokaw, North Carolina; Mrs. Lyle Garrison, South Carolina; Miss Hallie Baker, Georgia.

The trees will be presented to the university by Mrs. Frank L. Scott, regent of the chapter. Chancellor Throop will accept them. Greetings will be given by Dr. Isaac Lippincott, general chairman of the Washington Bicentennial Commission of St. Louis; Mrs. Howard Bailey, State regent of D. A. R., and by Mayor Miller. The committee in charge is Mrs. Arthur P. Richardson, Mrs. John R. Lionberger and Miss Ettie Jordan.

Church Women to Meet

A SPRING open meeting and luncheon will be held by the Board of Religious Organizations Monday, at 12:30 p. m. at the Y. W. C. A. building, 1411 Locust street. Forrest C. Donnell, will speak on "Women and the Hour."

Women from 125 churches will be present. This luncheon commemorates the thirteenth anniversary of the founding of the Board of Religious Organizations as a service board during the war.

Two Debutantes Return to Bryn Mawr

MISS MARY BOLLAND TAUSSIG, debutante daughter of Dr. and Mrs. Frederick J. Taussig, 4506 Maryland avenue, and Miss Mary Douglas Carpenter, debutante daughter of Mr. and Mrs. George Oliver Carpenter Jr., 5 Hortense place, who have been spending the spring vacation with their parents, will return today to Bryn Mawr College to resume their studies.

An interesting visitor in St. Louis last week was Mrs. Hallie F. Flanagan, formerly of St. Louis, who is now head of the dramatic department and director of Experimental Theater of Vassar College. Mrs. Flanagan was in St. Louis Wednesday dividing her time between Mrs. W. H. Danforth, 17 Kingsbury place; Mrs. Alfred H. Mansfield, 5818 Cates avenue, and her aunt, Mrs. W. J. Fischer of the Gatesworth Hotel.

Mrs. Flanagan has been the recipient of the Guggenheim Fellowship for research work in the drama, which entitled her to study abroad.

Walter Edge Jr., son of United States Ambassador Walter Edge of Paris, was the guest last week of Mrs. and Mrs. John Leigh Green, 12 Kingsbury place. Mrs. Green and her daughter, Miss Sally, made a Mediterranean cruise with the Edge family last year.

Miss Adele Kimball of the Kings-Way Hotel will leave soon for New York, from where she will sail on the Vulcania for Venice, to visit Mrs. Alfred Baker and her daughter, Miss Mary Landon Baker of Chicago. Miss Kimball will later visit in Paris.

Mrs. W. T. Claiborne of Nashville, Tenn., is visiting her brother-in-law and sister, Mrs. Ernest Eden Norris, 5281 Westminster place.

Miss Harriet Lane Cates, daughter of Mrs. J. Mulanphy Cates, 4353 Maryland avenue, sailed yesterday from New Orleans for Panama, where her marriage to Maj. Francis Page Hardaway, commanding officer of Fort Randolph, Canal Zone, will take place next week. Accompanying her to New Orleans was her aunt, Mrs. Samuel W. Fordyce, 35 Vandeventer place. Maj. Hardaway's mother, Mrs. William A. Hardaway, who has been making her home with her son, will return to St. Louis shortly after the wedding to remain until she leaves for Wequetonsing, Mich., to open her summer home.

Mrs. Edward Mallinckrodt, 16 Westmoreland place, and her son, Henry, are spending two weeks at Hot Springs, Va. Mrs. Mallinckrodt will return home about the middle of the week.

Mrs. Ernest C. Klipstein of Brentmoor has returned from a visit at Tucson, Ariz. Her daughter, Mrs. Carl H. Schlapp Jr., who was with her, preceded her home.

Mrs. Phin Kimball, 5920 De Giverville avenue, St. Louis writer and dramatic reader, has just returned from Northwestern University where she participated in the Poetry Festival.

Chester D. Cook, 66 Crestwood drive, departed Friday, March 25, for Miami, Fla., to spend Easter with Mrs. Cook and their family who are spending the winter there. Mrs. Cook's mother, Mrs. Isabel Ford, is recuperating in Miami after a recent illness.

Dr. Fred W. Scherrer, son of Mr. and Mrs. F. W. Scherrer, 5779 Pershing avenue, spent last week in Philadelphia before sailing Friday for Europe. He will spent a year and a half studying in Austria, Germany and England. Dr. Scherrer formerly was in charge of the Ear, Nose and Throat Clinic at Barnes Hospital.

Miss Helen Jane Freund, daughter of Mr. and Mrs. Arthur M. Freund, 7121 Westmoreland avenue, will arrive home Wednesday from Madison, Wis., where she attends the University of Wisconsin, to spend the spring vacation with her parents. She will have as her guest Miss Sylvia Jacobs of Lewistown, Mont.

Mr. and Mrs. Harry Dierkes, 2616 Lyndhurst avenue, have as their guests for Easter Mr. and Mrs. William Hanley, Kansas City, Mo.

Miss Helen and Miss Ruth Bensinger, daughter of Mr. and Mrs. Joseph Bensinger, 4260 Lafayette avenue, have returned to the University of Illinois after a spring visit with their parents.

Mr. and Mrs. Samuel A. Mitchell and their daughter, Miss Nancy, who have been guests at the Park Plaza for the winter, have returned to their home, 6 Windermere place.

Mrs. Thomas M. Sayman, 5998 Lindell boulevard, and her daughter, Miss Dorothy Jean Sayman, have returned from a visit to Palm Beach, Fla.

Mr. and Mrs. John Graham Drew, 1152 Center drive, have returned from a visit to California.

Miss Edith Margaret Behr, debutante daughter of Mr. and Mrs. Benjamin Leslie Behr, Lake Forest, Ill., who is visiting her uncle and aunt, Mr. and Mrs. Theodore Gale Barstow of the Chesterfield apartments, is being entertained at small luncheons and dinners by the debutantes. Miss Mary Colt Day, debutante daughter of Mr. and Mrs. Robert Colt Day, 5117 Westminster place, was hostess at an informal luncheon for the visitor Wednesday.

Miss Grace Leigh Scott of Louisville, Ky., national speaker for the Women's Christian Temperance Union is the guest for the week end of Mrs. Anne M. Draper, 833 Clara avenue.

Mrs. Richard S. Stockton of Bryn Mawr, Pa., a former St. Louisan, has been visiting her mother, Mrs. V. G. Starr of 5537 Cabanne avenue.

Catholic Alumnae Bridge Saturday

THE St. Louis Circle of the International Federation of Catholic Alumnae Associations will give a bridge party Saturday afternoon and evening at the Queen's Daughter's auditorium, 3730 Lindell boulevard, the proceeds to be used to support a sight conservation class at St. Alphonsus School.

Mrs. Clint Murphy is general chairman and among her assistants are the following alumnae: Mrs. A. J. Schillinger, co-chairman; patronesses, Mrs. John A. Ladd; reception, Mrs. Edward J. Walsh, Mrs. Paul Robyn. Miss Dorothy Willman, Miss Helen Schlafly, Mrs. A. B. Harrington, Miss Mary Elizabeth Newell, Mrs. Joseph C. Darst, Mrs. James D. Sullivan, Miss Pauline Boisliniere, Miss Adelaide Brewer, Miss Lenadore Bass, Miss Elizabeth Carpentier, Mrs. Robert H. Miller and Mrs. J. C. Christen; tickets, Mrs. Carl Krutzsch; favors, Miss Lily Albrecht; publicity, Miss Margaret Coyne; candy, Mrs. J. Hugh Powers, Miss Margaret Collins and Miss Genevieve Schmidt; cakes, Mrs. H. F. Barton and Miss Bernice Hall. Mrs. William S. Bascom is floor chairman and Miss Marcela Kaletta treasurer.

Christian Association Meeting.

The quarterly meeting of the St. Louis Women's Christian Association will be held Wednesday at 10 a. m. at the Women's Christian Home, 2701 Locust street. Mrs. Clay E. Jordan is president.

Mrs. Philpot Curran's Sister to Be Married

MISS CHRISTIANA WYGANT, daughter of Col. and Mrs. Henry Wygant, Dayton, O., and sister of Mrs. Philpot Curran, 525 Clara avenue, will be married Saturday to Lieut. Thomas Allen Donovan, U. S. N. The wedding will take place at the Church of the Sacred Heart at Coronado Beach, Cal. Attending the bride will be Miss Claudia Smith of San Francisco. Miss Wygant's brother, Ensign Henry Wygant, U. S. N., who has been transferred to the west coast from Pensacola, Fla., and an uncle, Capt. B. B. Wygant, U. S. N., of the battleship Colorado, will attend the wedding.

Mrs. Wygant and her daughter, accompanied by the former's cousin, Mrs. John O'Fallon Delany, 5105 Lindell boulevard, left recently for California.

Lieut. Donovan and his bride will live at Coronado Beach. Mrs. Wygant and Mrs. Delany will return to St. Louis about the middle of April. Mrs. Wygant will visit Mrs. Curran before returning to Dayton.

WEDDINGS AND ENGAGEMENTS

MISS ELIZABETH WARD, daughter of Mr. and Mrs. Snyder B. Ware of Kansas City, Mo., formerly of St. Louis, and Charles N. Turner Jr., son of Mr. and Mrs. Charles N. Turner of Montclair, N. J., were married Friday evening at 6 o'clock at the Church of the Transfiguration, New York.

Miss Ward attended Mary Institute and Mr. Turner was graduated from Cornell University.

The wedding of Miss Lucille Howard Smith, daughter of Mr. and Mrs. H. S. Smith of Caruthersville, Mo., and W. D. Fike of Birmingham, Ala., took place Easter Sunday morning at 8:30 o'clock at Union Avenue Christian Church, the Rev. Dr. George A. Campbell officiating, in the presence of relatives and close friends.

The bride wore her traveling costume, a blue suit with a spring hat and accessories to match, and carried Joanna Hill roses and lilies of the valley. She was attended by Miss Anna Blanche Moore of Caruthersville who wore a frock of Spanish tile and a shoulder corsage of talisman roses and lilies of the valley. Matthews Rutledge of Jr., Miss., was best man.

The bride attended the David Lipscomb Junior College in Nashville, Tenn., and was graduated from the George Peabody College in Nashville. She studied music for four years at Ward-Belmont College and is now a member of the faculty of the St. Louis County schools. Mr. Fike is the eldest son of Mr. and Mrs. J. C. Fike of Birmingham. He also attended the David Lipscomb College and was graduated from the Birmingham Southern College, where he traveled with the glee club for two years. He is a member of Kappa Phi Kappa honorary fraternity.

Following the church ceremony, a wedding breakfast was served at the Hotel Chase. Out-of-town guests were the bride's mother, Mrs. Smith; Mrs. James R. Moore and daughter, Miss Anna Blanche Moore, Caruthersville; Abner Driver and T. R. Florida, Osceola, Ark., and Mr. Rutledge, Iuka, Miss. Mr. Fike and his bride will make their home in Birmingham after June 20.

Mr. and Mrs. Joseph M. Chandler, 44 Sylvester avenue, Webster Groves, have sent out cards announcing the marriage of their daughter, Miss Elizabeth, to Royal J. Fisler, son of Mr. and Mrs. John Fisler, 3364 Oxford place. The wedding took place Thursday afternoon at 5:30 o'clock at Christ Evangelical Church, the Rev. Carl Fritsche officiating.

The church ceremony was followed by a wedding dinner at the Forest Park Hotel. Mr. Fisler and his bride are home at 7260 Murphy place, Maplewood.

Announcement has been made of the engagement of Miss Rose Rudman, daughter of Mr. and Mrs. S. Rudman, 7260 Forsythe boulevard, to

We Deliver the Goods!

30c pound

TASTE-TESTED COFFEE "Taste-Tested and Good" Morath COFFEE SPECIALISTS

3-lbs., 80c

Phone CENTRAL 6980

NINTH AT ST. CHARLES

SONNENFELD'S

610 to 618 WASHINGTON AVE.

In the FRENCH ROOM Fourth Floor $25



Indispensable Redingote $25

Of silk crepe in pastels and navy.

Fur Cuff Jacket Frock $25

Wool crepe coat over a polka dot crepe frock.

Here Are the Fashions You Can't Do Without This Spring

In the LITTLE SPORTS SHOP Fourth Floor $16.75



Three-Piece Knit Suit $16.75

The Gigolo silhouette with bolero jacket.

Two-Piece Boucle Frock $16.75

With raglan shoulders and high waistline.

Kline's

806-08 Washington Ave., Thru to Sixth Street

Because We've Made a WONDERFUL SPECIAL PURCHASE

You May Now Choose From 248

Regular $125 ..... $99.50 and $79.00

SPRING COATS



Trimmed With Blue Fox! Platinum Fox! Beige Fox! Summer Ermine! Galyak!

$59.50

The Materials:

Are finely woven Lerta cloth—the favorite fabric sensation of the Spring Season — beautiful Wool Crepes and smart Diagonal Weaves. The linings are exquisitely tailored of the finest silk crepe.

The Trims:

Great "Half Moons" of Fox swirl around the cape sleeves and collars . . . Dramatic cuffs of luxurious fur encircle the sleeves . . . full skins of superb Fox form face-framing collars — many of which are detachable!

The Details:

Embody every style feature of the Season—Bruyere's Dropped shoulders, Vionett's new deep armhole terminating at the new high waistline, cape sleeves, high collarless necklines, snug shoulder capelets and hundreds of other interesting details!

The Sizes:

Are most complete—
For Misses — 12-20
For Women — 36-44

KLINE'S—Third Floor

Steinberg's

WHERE OLIVE CROSSES TWENTY

Special Gro
Fur Trimmed
and Suits



Monday . . . we urge you to see this excellent collection of Spring garments at this feature low price.

Coats and Suits Trimmed With:

Silver Fox
Blue Fox
Ermine
Galyak

(Coats—First Floor
Suits—Second Floor.)

live at Coronado Beach. Mrs. Wygant and Mrs. Delany will return to St. Louis about the middle of April. Mrs. Wygant will visit Mrs. Curran before returning to Dayton.

er the Goods!
TESTED
FFEE
sted and Good"
rath
SPECIALISTS
3-lbs., 80c
NINTH AT ST. CHARLES

WEDDINGS AND ENGAGEMENTS

MISS ELIZABETH WARD, daughter of Mr. and Mrs. Snyder B. Ware of Kansas City, Mo., formerly of St. Louis, and Charles N. Turner Jr., son of Mr. and Mrs. Charles N. Turner of Montclair, N. J., were married Friday evening at 6 o'clock at the Church of the Transfiguration, New York.

Miss Ward attended Mary Institute and Mr. Turner was graduated from Cornell University.

The wedding of Miss Lucille Howard Smith, daughter of Mr. and Mrs. H. S. Smith of Caruthersville, Mo., and W. D. Fike of Birmingham, Ala., took place Easter Sunday morning at 8:30 o'clock at Union Avenue Christian Church, the Rev. Dr. George A. Campbell officiating, in the presence of relatives and close friends.

The bride wore her traveling costume, a blue suit with a spring hat and accessories to match, and carried Joanna Hill roses and lilies of the valley. She was attended by Miss Anna Blanche Moore of Caruthersville who wore a frock of Spanish tile and a shoulder corsage of talisman roses and lilies of the valley. Matthews Rutledge of Iuka, Miss., was best man.

The bride attended the David Lipscomb Junior College in Nashville, Tenn., and was graduated from the George Peabody College in Nashville. She studied music for four years at Ward-Belmont College and is now a member of the faculty of the St. Louis County Schools. Mr. Fike is the eldest son of Mr. and Mrs. J. C. Fike of Birmingham. He also attended the David Lipscomb College and was graduated from the Birmingham Southern College, where he traveled with the glee club for two years. He is a member of Kappa Phi Kappa honorary fraternity.

Following the church ceremony, a wedding breakfast was served at Hotel Chase. Out-of-town guests were the bride's mother, Mrs. Smith; Mrs. James R. Moore and daughter, Miss Anna Blanche Moore, Caruthersville; Abner Driver and T. R. Florida, Osceola, Ark., and Mr. Rutledge, Iuka, Miss. Mr. Fike and his bride will make their home in Birmingham after June 20.

Mr. and Mrs. Joseph M. Chandler, 44 Sylvester avenue, Webster Groves, have sent out cards announcing the marriage of their daughter, Miss Elizabeth, to Royal E. Fisler, son of Mr. and Mrs. John E. Fisler, 3364 Oxford place. The wedding took place Thursday afternoon at 5:30 o'clock at Christ Evangelical Church, the Rev. Carl Fritsche officiating.

The church ceremony was followed by a wedding dinner at the Forest Park Hotel. Mr. Fisler and his bride are home at 7260 Zephyr place, Maplewood.

Announcement has been made of the engagement of Miss Rose Rudman, daughter of Mr. and Mrs. S. Rudman, 7260 Forsythe boulevard, and Dr. Albert Korotsky of Petersburg, Ill., son of Mr. and Mrs. Paul Korotsky of Springfield, Ill. Dr. Korotsky was graduated from Washington University Dental School and is a member of Teta Beta Tau Fraternity. Miss Rudman is a student at Washington University.

The engagement of Miss Virginia Linde, daughter of Mr. and Mrs. Albert F. Linde, 322 Orchard avenue, Webster Park, and Norman Henry Falkenhainer, son of Mr. and Mrs. Henry J. Falkenhainer, 3643 De Tonty street, was announced at a tea given yesterday afternoon, by Mrs. Linder. Among the young women serving were Miss Virginia House, Miss Evelyn McLain, Miss Marguerite Sunder, Miss Ethel Sudfeld, Miss Lorraine Peters, Miss Winnefred Caldwell, Miss Carolyn Exton, Miss Gloria Saylor, Miss Doris Dreinhofer, Miss Elizabeth Cook, Miss Ruth Fisher. About 350 guests were present.

The marriage will take place in the early autumn. Mr. Falkenhainer is an alumnus of the University of Missouri and a member of Alpha Sigma Phi Fraternity.

The engagement of Miss Jeanne Frank, daughter of Mr. and Mrs. Nathan Frank, 5824 Theodosia avenue, to Dr. Simon Fuerst of Cleveland, was announced Easter Sunday. The wedding will take place in June.

Mr. and Mrs. John Bouhl of Peoria, Ill., announce the engagement of their daughter, Miss Ann Bouhl to Everett Kerwin, Peoria. Miss Bouhl is a sister of Mrs. W. C. Cox, 2918 Neosho street, St. Louis. The marriage will take place in the early summer.

Cards have been received announcing the marriage of Miss Phyllis Le Moyne Frost, daughter of Mrs. Lily Herald Frost, 4535 Lindell boulevard, and James Joseph McKay, son of Mrs. Elizabeth McKay, 4523 Laclede avenue. The wedding took place Wednesday morning at 7:15 o'clock at St. Francis Xavier's Church, the Rev. Earl Burns officiating. After the church ceremony a wedding breakfast was held at the home of the bridegroom's mother.

Mr. McKay and his bride will live at 5079 Waterman avenue.

The marriage of Miss Bertha Geiser of the Ellsworth apartments, and Paul L. Williams, son of Bet Williams of Wilmington, O., was solemnized at 6 o'clock mass, last Monday morning, at the St. Louis Cathedral. Father Nicholas Brinkman performed the wedding ceremony.

Miss Geiser wore a turquoise blue crepe frock, and was attended by Miss Mae Healy, attired in a powder blue suit. The groom was attended by Clem J. Schneble of Dayton, O. After the ceremony a wedding breakfast was served at the Congress Hotel.

Mr. Williams is in his senior year at the St. Louis University Dental School, and after graduation he and Mrs. Williams will make their residence in a suburb of Cincinnati.



MISS VIRGINIA LINDE, daughter of Mr. and Mrs. Albert F. Linde, Webster Groves, whose engagement to Norman Henry Falkenhainer, son of Mr. and Mrs. Henry J. Falkenhainer, was announced yesterday. —Sid Whiting







MISS ISABELLA HUGHES, of New Orleans, La., who will take a leading part in the play, "Women Have Their Way," to be given by students of Maryville College, Friday, at the Wednesday Club. —Gerhard Sisters

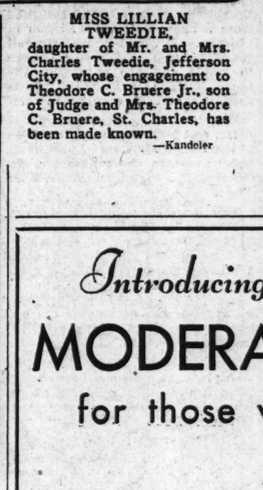


MISS JOSEPHINE REDDIN, general director of a vaudeville program, to be presented by students of Webster College in the college auditorium Thursday and Friday evenings. Sid Whiting.

MISS ZELDA GOODMAN, 7000 Washington boulevard, daughter of Mr. and Mrs. Jacob Goodman, Leadwood, Ill., whose engagement to Irvin S. Harris, son of Mr. and Mrs. Nathan Harris, 7278 Northmoor, has been made known. —Kandeler



MISS ROSE RUDMAN, daughter of Mr. and Mrs. S. Rudman, 7260 Forsythe boulevard. Her engagement to Dr. Albert Korotsky of Petersburg, Ill., has been announced. —Kandeler



MISS LILLIAN TWEEDIE, daughter of Mr. and Mrs. Charles Tweedie, Jefferson City, whose engagement to Theodore C. Bruere Jr., son of Judge and Mrs. Theodore C. Bruere, St. Charles, has been made known. —Kandeler

Patriotic Societies To Give Costume Ball

THE Invitation Committee of the Missouri Historical Society for a dinner and costume ball April 30, will be made up of the leaders of patriotic organizations of St. Louis. The dinner and ball will be held in the gold room of Hotel Jefferson and will be given in celebration of George Washington's inauguration as first President of the United States and of the anniversary of the Louisiana Purchase.

The Invitation Committee is composed of: Mrs. Howard Bailey, chairman; Dr. Arthur M. Alden, Judge Thomas L. Anderson, Mrs. William Bagnell, P. H. Callahan, Mrs. Robert T. Ecoff, Mrs. Walter Fabricius, Mrs. William R. Gentry, Mrs. W. Antoine Hall, Mrs. Lon O. Hocker, Mrs. Fred E. Hoffman, Mrs. Charles H. Hoyle, Mrs. Charles N. Jewett, Mrs. Herbert K. Itz, Mrs. Louis J. Kupferle, Mrs. J. M. Long, Mrs. Clement William Nelson, Mrs. Benton H. Pollock, Mrs. Thomas E. Powe, Mrs. Stanley M. Riggs, Mrs. Frank L. Scott, Mrs. Alfred L. Shapleigh, Mrs. George Stephens, Mrs. William Stoecker, Mrs. John S. Wood, Dr. George A. Trawick and Mrs. T. M. Young.

Deaf School to Present Plays.

Children of St. Joseph Institute for Deaf Mutes, 901 North Garrison avenue, will present two plays in pantomime next Sunday in the auditorium of St. Louis University. The plays are "The Secret of Content" and "A Toy Shop."

FUR JACKET
Made From Your Fur Coat
Have a beautiful modern Jacket at this special low price. For only a limited time. $15.75
STORE YOUR FURS NOW AND SAVE. CALL CEntral 6255
M. Davison Fur Co., 505 N. 7th

Maison de Bernard
Paris Shop of Saint Louis
4378 LINDELL
JEfferson 3750
MAISON DE BERNARD invites you to inspect the newest in Spring Gowns, Suits, Coats and Ensembles at prices ranging from $25 to $125
Most Remarkable Values in Our Earlier Spring Models.

Women's Committee For Spring Horse Show

Continued From Page One.

Hortense Nelson, Mrs. Lloyd B. Van da Linda, Mrs. Paul E. Winter, Mrs. E. H. Thompson, Mrs. R. W. Brown, Mrs. Dorothy Hyland, Mrs. John Olin, Mrs. Harry J. Burkhart, Mrs. J. N. Wellman, Mrs. A. N. Engle, Mrs. William C. Gabsby, Miss Gladys Grey, Mrs. Freen B. Nulsen, Mrs. Joseph Renard and Mrs. Ralph W. Simpkins.

Harry J. Burkhart and Fred W. Holekamp, chairman and vice chairman respectively of the executive committee, have announced a general horse show meeting for tomorrow night at Hotel Kings-Way. One hundred and fifty St. Louis horsemen have been invited.

The clubs competing for the cup are New York University, cup defender; Yale, University of Rochester, Pennsylvania State, Denison University, Oklahoma University, Monmouth College, University of Utah, Polona College and Washington University.

Dr. Bostwick to Speak on China.

Dr. Arthur E. Bostwick, librarian of the Public Library, will address a Traffic Club luncheon at Hotel Jefferson tomorrow on "What's Going on in China."

Patronesses Listed For Glee Clubs

Continued From Page One.

Conant, Mrs. E. R. Culver Jr., Mrs. John B. Denvir Jr., Mrs. Dudley French, Mrs. Dozier L. Gardner, Mrs. Edward Gillette Hotchkiss, Mrs. Edwin S. Harrison, Mrs. Oscar Johnson, Mrs. Donaldson L. Lambert, Mrs. J. Wooster Lambert, Mrs. William H. Luyties, Mrs. Russell Murphy, Mrs. G. Hayward Niedringhaus, Mrs. Marion Niedringhaus, Mrs. Eugene D. Nims, Mrs. Guy W. Oliver, Mrs. Thomas Wright Pettus, Mrs. Vincent L. Price, Mrs. Thomas G. Ratcliffe, Mrs. Oliver Richards, Mrs. John L. Roemer, Mrs. Leo Shanley, Mrs. Ethan A. H. Shepley, Mrs. Edward C. Simmons II, Mrs. Tom K. Smith, Mrs. Rolla Wells Streett, Mrs. George R. Throop, Mrs. George Herbert Walker Jr., Mrs. Mahlon B. Wallace Jr., Mrs. Joseph L. Werner, Mrs. Daniel Ewing Wight and Mrs. Harriet Price Wilson.

A group of young women including several of the season's debutantes have been asked to assist. They include Miss Katherine Boyd, chairman; Miss Jaquelin Chapman, Miss Jane Bond, Miss Anne Ferriss, Miss Mary Colt Day, Miss Marjorie Capen, Miss Eleanor Conant, Miss Helen Hemingway, Miss Sara Benoist and Miss Ellen Walsh.

This is the first time the contest has been held outside of New York.

Steinberg's
WHERE OLIVE CROSSES TENTH
Special Group of Fur Trimmed Coats and Suits $69.50



Monday . . . we urge you to see this excellent collection of Spring garments at this feature low price.
Coats and Suits Trimmed With:
Silver Fox
Blue Fox
Ermine
Galyak
(Coats—First Floor Suits—Second Floor.)

Be Kind . . . to Your Feet
Queen Quality
ARCH GUIDE
Styles Now $6
The "Belden"
Dull Black Kid, Black Pin Seal Calf Trim, at $6.00.
And Allover WHITEST White Kid at $6.00
Harmonizing Hosiery 69c—89c
BELDEN
EXPERT Fitting Service
Yes, madam, you can get the slim, trim appearance you want in Spring Footwear AND AT THE SAME TIME get the support to your arches that is so necessary. Today's foremost FINE SHOE values—ARCH-GUIDES at $6.00—De Luxe OSTEOS and ARCH-FORMS at $7.50 and $8.50. Exclusively at—
Huttes WONDERFUL SHOES
Four Shops:
714 Washington Ave.
420 North Sixth St.
6118 Easton—Wellston
6331 Delmar—"U" City
Mail Orders Filled.

Introducing our new
MODERATE PRICE SECTION
for those who wear size 18 or larger
where a mere 15.75 buys unequalled SALE-VALUES . . . . every-day!
• Prints!
• Sheers!
• Cantons!
• Chiffons!
• Redingotes!
• Jacket Frocks!



These brand-new dresses are a glorious introduction for our new section of Moderate Price! You'll know they're Lane Bryant quality and marvelous values the moment you feel their finer silks—see how flatteringly they fit and how well they're made!
Sketched are just a few at 15.75. Others 10.75 to 22.50.
Sizes 16 plus to 28 plus 38 to 56
Little Women's half sizes 35½ to 45½
SECOND FLOOR
TUNE IN KSD—Monday at 10 A. M. to hear our Musical Revelries
Lane Bryant
SIXTH AND LOCUST

Program in April For Woman's Club

MRS. ALEXANDER LANGSDORF will give the first of a second series of four lectures on child psychology at the St. Louis Woman's Club Friday morning at 11 o'clock. The Junior Committee, of which Mrs. M. E. Heidorness is chairman, is sponsoring these lectures, which will be given on successive Friday mornings in April at the same hour.

The Junior Committee will give a dinner dance for Friday evening at 8 o'clock.

The winners of the senior bridge tournament will be announced April 14.

April 21 the Special Program Committee will give a luncheon. Miss Helen Howe will present a monologue, "Characters and Caricatures."

April 28 the Card Committee has arranged for a lecture on contract bridge by Mrs. Leila Hattersley.



CUNNINGHAM'S
419 NORTH SIXTH STREET



And a Coat
That's got "Everything"
From the fur that swirls upwards on quaint little sleeve capes over each arm to the diagonal weave of its new woolen material. Others have equally beautiful furs and interesting lines.
$16.50 and $39.50
OTHERS TO $79.50

Webster Groves

MRS. C. C. VIALL of Painesville, O., who has been spending a few months at Clearwater, Fla., will arrive in Webster Groves late this week to visit her son and daughter-in-law, Mr. and Mrs. Philip O. Viall, 220 Bristol place, before returning home. She will be entertained informally during her stay.

Miss Betty Hammerson of Janesville, Wis., arrived last week to be the guest of Miss Catherine Annan, daughter of Mr. and Mrs. Roger P. Annan Jr., 305 Plant avenue, and participate in the wedding party Tuesday evening of Miss Katherine Bush and Theodore Schroth of Chicago.

Mrs. E. B. McDonald, 433 Gray avenue, arrived home the first of last week from a 10 days' visit at Nashville, Tenn., with relatives.

Mrs. Leo M. Grace, 246 Spencer road, will be the hostess tomorrow morning at a meeting of the Rodes Musical Appreciation Group. Mrs. R. E. Gaston will have charge of the program.

The Rev. and Mrs. George M. Gibson Jr., 46 Jefferson road, will return this week from Dallas, Tex., where they were called by the illness and death of Mr. Gibson's father, Dr. George M. Gibson.

Miss Comfort Vegely, daughter of Mr. and Mrs. Norman O. Vegely, 40 Mason avenue, has returned home from a six week's visit at Baltimore, Md., with Mrs. Catherine Beck Jones.

Mrs. Edward deL. Bakewell, 114 Trevillian terrace, has returned from a short visit with friends in Chicago. Mr. and Mrs. Bakewell recently came to Webster Groves to reside and are occupying the home of Mrs. Arthur Walt, who is spending several months in Arizona.

Mr. and Mrs. Kenneth Thompson of the Rockwood Court Apartments will leave in a short time for La Grange, Ill., to make their future home.

The annual benefit card party, sponsored by the Webster Groves Chapter, Daughters of the American Revolution was given Wednesday afternoon at the Monday Club. Mrs. James K. Stribling was in charge of the party. The proceeds go towards the upkeep of the full scholarship in the School of the Ozarks at Branson, Mo.

Mrs. Charles E. Ervin, 355 Blackmer place, is expected home today from a visit with relatives at Atlanta, Ga., following a motor tour of Florida.

Mrs. Ward H. Goodloe, 703 Sherwood drive, will entertain members of the W. W. group of First Congregational Church Tuesday afternoon.

Mr. and Mrs. P. R. King, 14 Algonquin Lane, returned home several days ago from Pasadena, Cal., where they spent a fortnight.

Dr. and Mrs. William R. North, will arrive home April 15, from a six months' stay at Nokomis, Fla. They will spend a few days with Dr. and Mrs. Joseph H. Williams, 133 Helfenstein place, before going to their country home at Gray's Summitt.

Mrs. Reginald Jackson, 310 South Gore avenue, will return home tomorrow from a visit of four weeks with her mother, Mrs. Henry W. Davis of Sewickley, Pa.

Mrs. C. E. Dutrow, 350 Gray avenue, arrived home last week from a visit with relatives at Baltimore and in New York.

Mrs. Robert T. Williams, 121 Mason avenue, will entertain the members of her bridge club at luncheon Tuesday afternoon.

The Catholic Women's League of Holy Redeemer Church will have its next luncheon meeting Tuesday afternoon in the school cafeteria. Mrs. Edward A. Sanguinet is chairman of arrangements. Mrs. George S. Savignac will have charge of the program.

Mr. and Mrs. J. J. Bridell, 416 Park avenue, have returned from a two months' cruise to the West Indies and a visit at Colon, Canal Zone, with their son-in-law and daughter, Mr. and Mrs. H. P. Maxton.

Webster Groves Chapter, Daughters of the American Revolution, will hold its April meeting Tuesday afternoon at the Monday Club. Mrs. Charles Carr will be in charge of the program. Mrs. E. I. Beesley, Mrs. F. C. Fants, Mrs. R. G. Filstead, Mrs. James R. Kerr, and Mrs. H. K. Leedum will be hostesses. The members of the Webster Groves Garden Club will be guests at the meeting.

The Parish Guild of Emmanuel Episcopal Church is sponsoring a dinner party tomorrow evening at 6:30 o'clock to be followed by contract bridge. Mrs. Kathryn Roman will give a short talk on contract bridge.

Miss Betty Bainter, daughter of Mr. and Mrs. Louis A. Bainter, 320 South Gore avenue, has returned to Richmond, Ind., to resume her studies at Earlham College after spending the Easter vacation in Webster Groves.

Miss Helen Brown, daughter of Mr. and Mrs. Henry Brown, 5 Oak terrace, departed last week to visit friends at Milwaukee, Wis.

Vaudeville Program At Webster College

A STUDENT vaudeville program will be presented in the Webster College auditorium, Thursday and Friday evenings, at 8:15 o'clock. Miss Josephine Reddin is general director, Miss Kathryn Bussmann, business manager; Miss Virginia Drummond, chairman of publicity, and Miss Marie Wibracht is in charge of dancing. The purpose of the entertainment is to raise funds to publish the college annual Laurelanum.

Interfraternity Club Holds Dinner Dance

THE Interfraternity Club, composed of alumni members of national college fraternities, entertained their members and guests at a formal dinner dance Thursday evening in the French room of the Coronado Hotel. R. R. Saul was chairman of the Entertainment Committee.

The club was organized in December and is patterned after the Interfraternity Club of Chicago, which was founded in 1927 and now has a membership of 1200 occupying a four-story club building. The purpose of the organization is to preserve college friendships, to provide a meeting place for members and their guests, to advance fraternity scholarships and encourage fraternity rivalry and to foster good citizenship.

Edward G. Marsh Jr. is president, Quentin P. Alt vice president, Ellsworth B. Carpenter treasurer and Harry P. Miller secretary.

Sixteen fraternities are now represented and they, with their members, are Alpha Chi Sigma, Warren C. Bruce; Alpha Tau Omega, Quentin P. Alt, W. C. Brown Jr. and Herbert G. Ford; Beta Theta Pi, Leonard S. Foor, C. S. Stuart and Everett F. Stuart Jr.; Chi Phi, J. K. Barth; Delta Upsilon, Jack B. Corkins and G. R. Stocker; Kappa Sigma, Charles H. Wager; Phi Delta Theta, John G. Crawford; Phi Gamma Delta, H. J. Hoffman; Phi Kappa Sigma, W. H. Berry, Herbert D. Euwer, Walter Scott Jr. and James J. Wengert; Phi Kappa Tau, E. E. Dierking; Sigma Alpha Epsilon, Fred Emmert, Harry P. Miller and Chester H. Waterous; Sigma Chi, Robert F. Elam and Clinton Welsh Lane; Sigma Nu, Jacob G. Burkhardt, B. Jameson Campbell, Wellborn Estes, Edward G. Marsh Jr., R. R. Saul, Lawrence C. Mitchell, E. L. Steele, Daird B. Stutsman, John C. Voohers, V. Whaley and Walter S. Haase; Delta Chi, E. B. Carpenter; Theta Xi, Ed Christie, Frank Scott and J. Roger Wellman.


SUPER-CURLINE
Trade Mark THE ONLY LIVE STEAM PERMANENT
THE WORLD'S SAFEST WAVE
NO ELECTRICITY—NO DANGER OF BURNS
Quality & service with regard to your hair. For Short Hair... $5
For Long Hair... $6
Andres
Main 2424 SALON DE BEAUTY, Inc.
Olive and Olive 700 Carleton Bldg.

SONNENFELD'S Downstairs Shop



You Get a Coat
You Get a Dress
In the
Most Daring Double-Value Sale We've EVER Offered

730 Richly Fur-Trimmed Coats
730 Advance Spring Frocks

BOTH FOR $15

Coats
With Fox Tails
Fitch, Wolf, Marmink, Lapin
Navy, Beigeen, Black
Sizes 14 to 46

Dresses of
Pastel Crepes
Spring Prints
Polka Dots
Jacket Frocks, Too!
Sizes 14 to 46.

There's NO SALE TO EQUAL THIS . . . everything's been done to make it the 1932 SPRING SENSATION OF ST. LOUIS! Hundreds of Coats and Dresses . . . FINE, WELL TAILORED, SMARTLY STYLED . . . the KIND OF QUALITY that gives Service . . . have been specially secured from cooperating Makers. You NEED a Coat . . . you NEED many Dresses . . . be WISE, be THRIFTY and get BOTH IN THIS SALE at $15!

Coats and Dresses in Styles for Sports, Street and "After-Dark"



STIX
HOU
Prices Lowest in Years!
Off
M



Visit Informally With This
Cook—as You Would in

Mrs. Sophia B. Shaw is kno
American women as a skilled
art of preparing and serving
will hold demonstrations daily
bridge luncheons, dinners, fi



See the New Tricolator
The Quickest, Surest Way to Make Delicious Coffee
$3.98
Clear, fragrant drip coffee . . . made in an instant in the Tricolator . . ready to serve from the attractive china pot! See it demonstrated . . . then select one for your table.
8-Cup Size, in Colors



The Broilette
Charcoal-broiled steaks—most delicious of all!—can be quickly prepared in your own kitchen on this Charcoal Broilette..... $4.95



Duette Cleaner
The ideal way to clean your frocks at home—in this convenient little Duette Cleaner! Cleans quickly and thoroughly..... $7.50

Knapp Monarch
Most efficient of all Juicers—r
all the juice from orange, and strai
at the same time! All-aluminum
guaranteed .....



Jac* Stutsman, John C. Vechers, V.
mp- Whaley and Walter S. Haase; The
G. Delta Chi, E. B. Carpenter a
ence Theta Xi, Ed Christie, Frank
d B. Scott and J. Roger Wellman.

Trade Mark THE ONLY LIVE STEAM PERMANENT
VE WORLD'S SAFEST WAVE
CTRICITY—NO DANGER OF BURNS
$5 Andres
$6 MAin 2428 SALON OF BEAUTY, Inc.
6th and Olive 300 Carleton Bld.

rs Shop



alue
ered

Dresses of
Pastel Crepes
Spring Prints
Polka Dots
Jacket Frocks, Too!
Sizes 14 to 46.

See Our Other Announcements on Two Following Pages

STIX, BAER & FULLER

GRAND-LEADER

Mail and Telephone Orders Promptly Filled

HOUSEWARES SHOW

Prices Lowest in Years!

New Household Aids!

Our Entire Fifth Floor Has Been Transformed Into a Mammoth Exhibition . . . With Dozens of Special Display Booths . . . Thirty Demonstrators! It's More Fun Than a Circus . . . More Instructive Than Going Back to School . . . It Offers Dozens of Money-Saving Opportunities for Homemakers!



Come to Mrs. Shaw's Kitchen Monday

Visit Informally With This Nationally Known Cook—as You Would in Her Own Home!

Mrs. Sophia B. Shaw is known to thousands of American women as a skilled instructress in the art of preparing and serving delicious foods. She will hold demonstrations daily . . . on bread, cakes, bridge luncheons, dinners, fish, vegetables, etc.

17x23 In. Chamois



Regularly $1.25, Priced Now at

67c

Soft, pliable, large-size Chamois Skins of a quality rarely found at this phenomenal price! Select them by the half-dozen!

Johnson's Wax Outfit



Weighted Brush and Floor Wax, Regularly $3.38

$2.39

Heavily weighted, long-handled 10-lb. Brush, ideal for polishing floors—and 1 quart of Johnson's Wax, regularly $1.40—at this price!

See the Glass-Cutting Exhibit



One of the Most Interesting and Instructive Demonstrations You've Ever Seen!

The artist, working directly on his wheel, will show you how elaborate rock-crystal and fine glassware is cut, and explain the entire process!

Buy regular 25c Sherbets, Iced Tea Glasses, Goblets, and other desirable pieces at the special price..... 6 for $1

(Glassware Dept.—Fifth Floor.)



See the New Tricolator

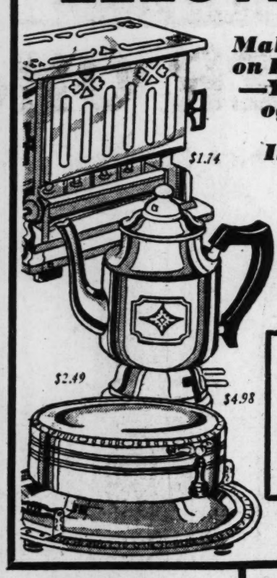
The Quickest, Surest Way to Make Delicious Coffee

$3.98

Clear, fragrant drip coffee . . . made in an instant in the Tricolator . . ready to serve from the attractive china pot! See it demonstrated . . . then select one for your table.

8-Cup Size, in Colors

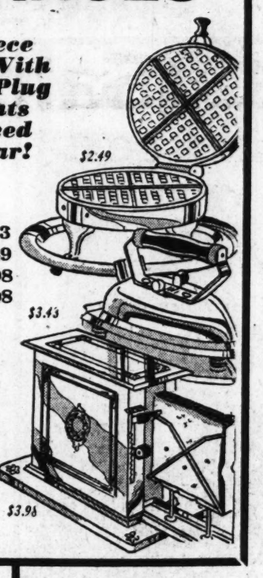
1000 Universally-Known ELECTRICAL APPLIANCES



Maker's Label on Every Piece —You'll Recognize the Name Instantly!

1/2 PRICE

Every Piece Complete With Cord and Plug —Elements Guaranteed for 1 Year!



$3.49 Toaster **$1.74**
$7.50 Toaster now **$3.75**
$8.50 Toaster **$4.25**
$4.98 Percolator ..**$2.49**
$6.95 Autom. Iron, **$3.43**
$4.98 Waffle Iron, **$2.49**
$9.95 Waffle Iron. **$4.98**
$3.98 6-Lb. Iron...**$1.98**

$9.95 Automatic Toaster

Toast the way you like it . . . light, medium or brown . . . and no trouble about watching the toaster, either! Just set the lever . . . toast pops out when it's done!

$3.98

Complete With Cord and Plug—Guaranteed

Mail and Phone Orders Filled



The $2.35 Magic Wand

The Chemical Wall Paper Cleaner —Now Priced at

$1.89

It looks like an ordinary sponge on a long handle—but try it on your walls—see how thoroughly it cleans the paper! Chemically treated to remove every bit of dust.



The Broilette

Charcoal-broiled steaks—most delicious of all!—can be quickly prepared in your own kitchen on this Charcoal Broilette..... **$4.95**



Pottery Lamps

In gay colors to bring Spring to your home! Large bases, with appliqued designs . . . complete with paper parchment shades..... **$2.95**

(Lamp Dept. Fifth Floor.)



Duette Cleaner

The ideal way to clean your frocks at home—in this convenient little Duette Cleaner! Cleans quickly and thoroughly..... **$7.50**



Square Skillet

This deep Skillet of Wagner cast iron is in the new square shape that holds more food and is easier to handle. Low priced at..... **69c**

Knapp Monarch Fruit Juicer

Most efficient of all Juicers—removes *all* the juice from orange, and strains seed at the same time! All-aluminum, fully guaranteed **$1.25**

5000 Evergreen Trees



Choice
Chinese Arborvitae
Black Hill Spruce
Golden Arborvitae
$1

Gardeners, here's your chance to select Evergreens for formal or foundation planting . . . at an unheard-of low price for such exceptional stock! Heavily rooted, ready to set out.

Three Varieties

Bonita (24 to 30 in.) . . . Golden Arborvitae (24 to 36 in.)..Pfitzer Juniper (24 to 30 in.). **$1.69**

Fine Evergreens

Austrian Pine (30 to 36 in.)...Chinese Arborvitae (30 to 36 in.) . . . Golden Arborvitae (3 to 4 ft.)..... **$2.50**

(Garden Shop, Fifth Floor.)



$1.50 O-Cedar Mops

Do your cleaning and dusting quickly and easily with one of these large O-Cedar Mops, guaranteed washable! Now priced..... **$1.15**



$5.95 Mirro Cookers

These practical 10-quart Mirro Cookers prepare three vegetables at one time, by the new waterless method! Now priced..... **$3.39**



New Wash Tubs

Made by Wheeling—in the convenient new square shape! Wringer attaches easily—fits in corner—easy to empty. Size 3, $1— No. 2, 89c—No. 1... **79c**



Dribrite Wax

Your floors and furniture will have a brilliant surface if you use Dribrite! Requires no rubbing! Now priced at this saving; quart..... **$1.00**

4-Lb. Sirod Paint Cleaner

See the demonstration—be convinced that Sirod will clean your paint with the least expenditure of time, energy and money! With sponge..... **$1.00**

(Fifth Floor and Thrift Ave., Street Floor.)

Jefferson Barracks

Items of Social Interest From the Army Post.

THE social season at Jefferson Barracks came to a close with a dance for the officers and ladies of the garrison, held at the Red Cross House, Friday evening.

Among the dinners preceding the dance was one given by Lieut. and Mrs. Claude D. Collins.

Lieut. and Mrs. Robert E. Coughlin and their daughter and son, Mary Anne and Thomas, spent the week-end as the guests of Maj. and Mrs. Edward L. Trett. Lieut. Coughlin is on duty at Iowa State University.

Capt. and Mrs. Aubrey J. Bassett entertained Mr. and Mrs. A. R. Allison, Elizabeth and Natalie Allison, and Mrs. Elizabeth Morrissey at dinner last Sunday.

Lieut. and Mrs. Charles B. Stone of Chanute Field at Rantoul, Ill., were guests of Lieut. and Mrs. Claude D. Collins over the week-end. Lieut. Stone was the coach of the Chanute Field basketball team that played here during the week. Lieut. and Mrs. Collins entertained informally at dinner Saturday evening for Lieut. August Kissner, who is the Chanute Field boxing coach, and for Lieut. and Mrs. Stone.

Capt. Aubrey J. Bassett has received orders assigning him to duty as a student in the advanced officers' class, Infantry School, at Fort Benning, Ga. Capt. and Mrs. Bassett and their son and daughter, Aubrey and Mary Louise, will depart about Sept. 1.

Maj. and Mrs. Oral E. Clark entertained at dinner Friday evening. After dinner the guests attended the dance at the Red Cross Building.

Mrs. Richard D. Daugherity arrived Wednesday to be the guest for a day of Capt. and Mrs. Robert L. Hostettler, Mrs. Daugherity was on the way from Washington to her home at Fort Sam Houston, Tex.

Lieut. and Mrs. Claude D. Collins entertained informally at luncheon Saturday for Lieut. and Mrs. August E. Schanze and Lieut. and Mrs. Charles B. Stone.

Mr. and Mrs. Clarence Harris and their sons, Donald and Richard, were guests of Capt. and Mrs. Edwin T. Wheatley at supper last Sunday evening.

Col. William Aird who is on the way from Washington, D. C., to his new station at Portland, Ore., arrived Wednesday to be the guest for a few days of Col. and Mrs. Pegram Whitworth.

Lieut. and Mrs. John H. Judd entertained at dinner Friday evening. After dinner the guests attended the dance at the Red Cross Building.

Mrs. Thomas L. Smith entertained at bridge luncheon at the Red Cross Building last Thursday in honor of her mother, Mrs. R. P. Rainey, who with Mr. Rainey, has been the guest of Maj. and Mrs. Smith for several weeks.

Lieut. and Mrs. Charles C. Higgins motored to Dudley, Mo., recently where they spent the week-end as the guests of Lieut. Higgin's parents, Mr. and Mrs. T. C. Higgins.

Mrs. William W. Brier Jr. was hostess to her afternoon bridge club last Tuesday.

Lieut. and Mrs. August E. Schanze will depart in August for their new station at Fort Benning, Ga. Lieut. Schanze has received orders detailing him as a student in the company officers class.

The last meeting of the evening bridge club was held Monday when the officers of the garrison entertained at dinner.

Capt. and Mrs. Edwin T. Wheatley entertained at a dinner preceding the dance last Friday evening.

Lieut. and Mrs. John H. Judd entertained informally at dinner last Monday evening for Maj. and Mrs. Fred Schoenfeld and Capt. and Mrs. Joseph B. Canfield.

Sale of Novelties To Aid Church Work

A SPRING sale of novelties to raise funds for the missionary and charitable enterprises of the woman's association of the Second Presbyterian Church, will be given April 15, at the church, Westminster place and Taylor avenue. Mrs. Thomas H. Cobbs is president of the association, and Mrs. B. B. Culver general chairman of the spring sale.

Sales tables will be arranged in place in the various parlors by Mrs. Hamilton Cooke Jr. The sale of aprons will be in charge of Miss May Culbertson and Mrs. H. W. Vornbrock; books, Mrs. L. C. Haworth; candy, Mrs. Reuben Taylor and Mrs. John W. Morrison; children's dresses, Mrs. W. B. Robinson; delicatessen, Mrs. Clarence J. Curby; fancy work, Mrs. E. J. Krause; gifts, Mrs. T. Frank James; hook rug footstools, Mrs. Fred W. Bailey; serviettes, Mrs. Frank Hunter; sofa pillows, Miss Gertrude Prack's group with Mrs. Minard McCarthy, chairman; traveling accessories, Mrs. D. C. W. Berryman, Mrs. John W. MacIver, and Mrs. Philip A. Rohan, chairmen.

The luncheon chairman will be Miss Edith Souther and the luncheon hostesses, Mrs. Earl C. Brown, Mrs. P. O. Eisenbeis. Mrs. Edward A. Limberg, Mrs. Bradford Shinkle, Mrs. Howard Young and Mrs. George B. Logan. Tickets will be in charge of Mrs. John W. Morrison, Mrs. O. B. Zeinert and Miss Mabel Holt, and the treasurer will be Mrs. Mabel Smith. The table setting will be under the direction of Miss Ethel Culbertson, and the table decorations will be arranged by Mrs. Charles B. Fox.

Ferguson

CHAPTER F. H., P. E. O., will give a reciprocity tea at the home of Mrs. J. C. Atwood, 100 South Clay avenue, Wednesday, April 13. Mrs. George Gephart will give a reading, "A Composite Picture of Lucy Furman's Mountaineers."

The Parish Aid of St. Stephen's Episcopal Church will meet tomorrow at 2:30 o'clock at the home of Mrs. Roy Johnson, 141 North Clay avenue.

Charles Elleard Whitney of Cleveland arrived Friday for a visit of two weeks with Mr. and Mrs. Sam E. Heffern, 434 Wesley avenue. His grandmother, Mrs. Statius Kehrman, who has been the guest of Mr. and Mrs. Heffern for some time, will return to Cleveland with him.

Mrs. Heffern gave luncheons Monday and Wednesday, and Thursday afternoon Mrs. C. J. Deckmeyer, 316 Carson road, entertained for Mrs. Kehrman.

Mr. and Mrs. Jean McCallum, 139 Hereford avenue, have rented the home of Mr. and Mrs. E. W. Hughes, 515 Tiffin avenue, and will take possession May 1. Mr. and Mrs. Hughes, Miss Helen and Martin Hughes will take an apartment in the city.

Mrs. Harry Thomas and her son, David, and nephew, Oliver Cunningham of Versailles, Ky., were week-end guests of Mr. and Mrs. W. E. Thomas, 101 Tiffin avenue. They were en route home from Kansas City where they were called by the death of Mrs. Thomas's brother-in-law, Mr. Mark Moffett.

The Mission Study Class of the Methodist Church held an all day meeting Tuesday at the home of Mrs. Homer L. Goodwin, 219 Harrison avenue.

Mr. and Mrs. Edgar Chase, 224 Tiffin avenue, motored to Mexico, Mo., Friday to spend the week-end with their son-in-law and daughter, Mr. and Mrs. Guy Pitts. Their daughter, Miss Mary, who has been visiting Mrs. Pitts for the last week will return home with them.

The Parent-Teachers' Association of the Ferguson Grade School will give a card party at the school Wednesday afternoon from 2 to 5 o'clock for the benefit of the kindergarten.

Miss Jacqueline Thompson, daughter of Judge and Mrs. Frank A. Thompson of Allen place, left the first of the week for the Westover School (Conn.), to resume her studies.

Miss Harriet Stull and John Stull, daughter and son of Dr. and Mrs. W. V. Stull, 33 N. Elizabeth avenue, have returned to the University of Iowa after spending the Easter vacation with their parents.

MATERNITY APPAREL SHOP
(a specialization for mothers-to-be)

Bias plaids will be important in summer wardrobes



$16.75

The linen collar and the soft bow at the point of the neckline give added chic to this silk crepe, printed in color on white; self-adjustable for perfect fit now — and later.



Other Frocks $10 to $95

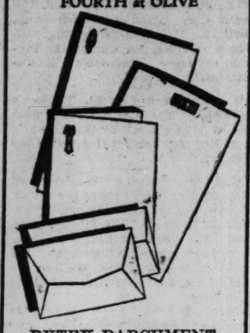
Maternity Girdles, 3.95 up

Baby's First Clothes
Complete Layettes, 9.95 to 98.00
Pieces also sold separately

LANE BRYANT
exclusive separate specialization
SIXTH and LOCUST

Mrs. George M. Smith and her two children of Long Island, N. Y., are the guests of Mr. and Mrs. Charles J. Schiels.

BUXTON & SKINNER
FOURTH at OLIVE



RYTEX PARCHMENT
GENUINE STEEL DIE MONOGRAM
SPECIAL
$3 BOX

50 SHEETS WITH YOUR MONOGRAM STAMPED FROM STEEL DIE AND 50 ENVELOPES TO MATCH

A steel die is made of your individual monogram, stamped on 50 sheets Rytex Parchment in blue, brown or black ink. You may choose any of five smart monogram styles.

Your choice of large single sheets or the smart folded sheets with large baronial envelopes to match—either size in white or ivory.

Society Stationery Dept.
BUXTON & SKINNER
Printing and Stationery Co.
306 N. Fourth St., at Olive
Phone CH. 7100

SONNENFELD'S
510 to 518 WASHINGTON AVE.

FORMFIT
Foundations

- Made to slim your waist.
- Heighten the bust line.
- Give you the new 1932 line!



Junior Girdle
of satin and elastic that moulds the hips perfectly!
$3.50



All-in-One
for the youthful figure. Crepe with lace brassiere and panties . . . Low back. . . .
$5.98

Nipped-In
to give a high waist line. Satin and elastic.
$5

Lace "Thrill" Brassiere, $1.50.

(Fourth Floor.)

East St. Louis

MISS FRANCES KURRUS, daughter of Mrs. Frank J. Kurrus, 1464 College avenue, and Russell Beebe, son of Mr. and Mrs. Louis Bebee, 1749 North Twenty-third street, will be married tomorrow evening at 8 o'clock at St. Paul's Methodist Church. The Rev. E. U. Yates will perform the ceremony.

Miss Kurrus will wear a white satin gown with a lace jacket, the train falling from the waistline. Her veil will be held in place with a band of valenciennes lace and orange blossoms. She will carry a sheaf of white calla lillies. Her brother, Andrew W. Kurrus, will give her in marriage.

Miss Clarice Ames, the matron of honor, will wear a frock of blue angel lace with pink shoes and pink lace mitts. She will carry a bouquet of pink roses and larkspur tied with a large pink bow.

Miss Louise Kurrus, a sister of the bride, and Miss Elizabeth Caldison will be bridesmaids. They will be dressed alike in pink angel lace frocks, blue slippers and blue lace mitts. They will carry bouquets of pink roses and larkspur tied with blue bows.

Paul Sedwick, Dan Sherrer and Robert Kurrus, a brother of the bride, will attend the groom.

Dorothy Kurrus and Mary Louise Dietrich will be flower girls.

Following the ceremony a wedding supper will be served at the Kurrus home after which the pair will depart on a honeymoon trip of several weeks to New York City. They will be at home to their friends at 1600 Winstanley avenue, after May 1.

Mr. and Mrs. Charles Rayhill of St. Andrews drive have returned from a six-week honeymoon trip spent in Miami, Fla. Mrs. Rayhill was Miss Kathryn Baker before her marriage.

Mrs. William Nester of Signal boulevard was hostess to the members of her bridge club and several guests at luncheon Tuesday.

Mrs. Kelley Chamberlain, Clarendon, Tex., is the guest of her sister, Mrs. Pierre Thelin.

Mrs. Robert W. Sikking of Oak Knoll was hostess to the Matron's Club at a bridge luncheon at the St. Clair Country Club Thursday.

Mr. and Mrs. Frank B. Joerling, 531 Washington place, entertained their bridge club and guests Thursday evening.

Mrs. Herbert N. Ewing, Evanston, Ill., is the guest of her parents, Mr. and Mrs. John S. Mulberry, 1123 Baugh avenue.

Mrs. Jesse Litsey, 515 Washington place, was hostess to her bridge club at luncheon at the Broadview Hotel Thursday.

Mrs. Olin H. Callison, 3223 Audubon avenue, is in Tulsa, Ok., where she will spend several weeks.

Mrs. Wesley C. Moss, 4030 Lincoln avenue, entertained her bridge club at luncheon Wednesday.

Mr. and Mrs. Fred Jeter, New York City, are the guests of Mr. and Mrs. Allen R. Watkins, 614 Alhambra Court.

Mrs. J. R. Stegman of Granvue drive entertained her bridge club at luncheon Tuesday.

Mrs. Jere Palmer, Lynn, Mass., is the guest of Mrs. E. E. Eversull, 635 North Thirty-third street.

Mrs. Murray Watkins, 611 North Fourteenth street, entertained her bridge club at luncheon Tuesday.

Miss Wilda Reeb, Miss Corean Woodward and Miss Roberta Woodward, students at Christian College, Columbia, Mo., returned to their studies after spending several days with Miss Reeb's parents, Mr. and Mrs. Conrad Reeb, 425 Brighton place.

The Schubert Club will present its April program tomorrow at 2:30 p. m. at the Ainad Temple. Hostesses will be Mrs. Smith K. Gerhardt, Mrs. Mary Biggs McCormick, Mrs. John Mitchell, Mrs. M. R. Noack, Mrs. Charles Short, Mrs. Charles G. Kurrus Sr., Mrs. C. C. Winning and Miss Marjorie Reader.

Programs Arranged For Women's Clubs

PROF. RALPH F. FUCHS of the Washington University School of Law will address the international relations department of the Missouri Federation of Women's Clubs Thursday morning at 10:30 o'clock at the Vandervoort auditorium. Mrs. Thomas H. Blundell, chairman, will introduce Prof. Fuchs, who will discuss "Essentials of World Organization for Peace."

The music department, Mrs. G. W. Coffman, chairman, will meet Friday morning at 10:30 o'clock at the Vandervoort auditorium. Mrs. M. C. Younglove will play a piano group of Chopin melodies and Mrs. W. M. McCaughen will sing, accompanied on the piano by Mrs. William Benstein. Current events will be given by Miss Anna Petri. Richard Spamer will speak on "The Symphony as an Art Form."

Cathedral Girls' Club To Present Play

MISS BERNICE KISLIN, Miss Virginia Barrow, Miss Kathleen Herbert, Miss Anita Gremer, Miss Margaret Meyer, Miss Adela Teppe and Miss Janet Farrell the members of the cast of the play, "The Kleptomaniac," by Margaret Cameron, which will be given the Dramatic Class of Cathedral Girls' Club this afternoon at the Bishop Tuttle Memorial auditorium at 4:30 o'clock.

Mrs. Nell B. Graves is the director of the play, which is the nineteenth dramatic production given at the Bishop Tuttle Memorial this season under the auspices of the Dramatic League of St. Louis.

See Our Other Announcements on Pages 5 and 7, This Section

STIX, BAER & FULLER

GRAND-LEADER



SEMI-ANNUAL SALE OF CURTAINS & DRAPERIES

Presenting Values That Are Phenomenal Even in This Year of Lower Prices! Join the Throngs Who Will Benefit by the Savings!

$2.98 Ruffled Curtains

53-Inch Width—2½ Yards Long—In the Popular Priscilla Style

$1.69 Pair

Of Finest Pin Dot Grenadine in Ivory Shade Complete With Matching Tie-Backs

Your Spring curtain problems will disappear the instant you see these fresh, crisp Curtains! Their dainty appearance, their perky 5-inch ruffles, their fine tailoring, will completely win your heart! You'd never suspect they could cost only $1.69, because they were actually made to sell for $2.98! Take our word for it . . . you'll never regret selecting these at this saving!

$3.45 Chintz Drapes

Beautifully Tailored—Ready to Hang

$2.39 Pair

34 In. Wide 2⅓ Yds. Long Two Styles

For your living and dining room . . . for your sunroom and bedroom . . . nothing could be more effective or inexpensive than these Glazed Chintz Draperies. The wide variety of patterns makes it possible for you to match any decorative scheme. Pinch-pleated style, or headed ruffle of the same material.

$3.98 Glazed Chintz Spreads

Complete your bedroom ensemble with one of these Glazed Chintz Spreads, with ruffled flounce, in patterns to match the draperies! They're ideal for Summer use! Full size..... $2.39

$4.50 Full-Size Spreads to Match $2.98

$2.98 Vanity Skirts to Match, Pair . . $1.69

$7.50 Lace Panels
These are of the finest machine-woven lever lace, rarely found at this low price! In 6 beautiful patterns, ivory shade, flounced bottom; 50 in. wide, 2½ yds. long..... $3.98

$2.98 Crash Drapes
Ready-to-hang Draperies in ecru, green or rose, with crewel embroidery in effective contrasting colors. With tie-backs. 36 in. wide, 2½ yards long..... $2.19

Glazed Chintz 29c Yd.
You'd regularly pay 50c for Glazed Chintz of this quality! Choice of beautiful patterns and colors—full 36-inch width—ideal for Summer drapes and slip covers!

$2.98 Fringed Curtains
Lace Curtains; very fine quality; shadow and allover effects; ivory. 45 in. by 2¼ yds. Scalloped or straight bottom with 4-in. or 6-in. fringe; each... $1.69

$1.50 Dot Curtains
In the popular tailored style, made of fine quality grenadine with pin, medium or large dots. Ecru or ivory, 34 inches wide, 2¼ yards long. Pr.. $1.19

$15.98 Draperies
The beauty of the fine imported glazed chintz will add much charm to your Summer interiors! Made in our own workrooms—fully lined with sateen, pinch-pleated tops, tie-backs. 50 in. by 2½ yds. Pair... $8.98

$4.98 Print Drapes
Choose these for your sunroom or living room! The Warp-Print designs are in lovely soft colors. Excellently tailored, with pinch-pleated tops and tie-backs. 50 inches wide, 2½ yards long, special now, pair... $3.98

$15.98 Draperies
Lustrous damask of exquisite quality, taken from our own stock and tailored in our own workroom! Innumerable patterns and colors, all 50 inches wide and 2½ yards long, with pinch-pleated tops and tie-backs. Now..... $10.98

$1.75 Fringed Panels
The tailored beauty of these 6-inch lattice-fringed Marquisette Panels will add distinction to any room! Exceptionally sheer, in a soft ecru shade . . . full 34 inches wide and 2¼ yards long. Now priced at..... $1.39

(Sixth Fl. and Thrift Ave.)

$1.50 Wrought Iron Cranes—18-Inch Size, Pair 95c

6000 Yds. Plain and Printed SILKS

All Made to Sell for Much More Than This Low Sale Price—Only

88c Yd



Choose From Such Colors as:
Pink
Mother Goose
Naval Blue
Jadestone
Lugano Blue
Ivory
Black and White
Butternut and Many Others

Just imagine—it takes only 3½ yards of silk to make a dress—and at this low price a dress will cost you only $3.08. Crepes that are right in step with the flattering new Spring fashions and 1932 budgets. Printed Crepes with floral and geometrical designs . . . Washable Plain Crepes in the loveliest of Spring colorings. Choose yards for your new frocks and lingerie. 40 inches wide.

Mallinson's Silks

Regularly $1.98—Priced Now at Only

Mallinson's Printed Flat Crepes; Plain and Novelty Thisldu; Novelty Matelasse; Crepe Ibis for suits and Striped Molly O Satins . . . all in the newest Spring designs and colorings . . . 40 inches wide. $1.18 Yd.

(Second Floor and Thrift Ave., Street Floor.)



Higher-Priced Fashions in This Sale of Coats

Many New Specially Purchased Coats Will Be Included at

$19

Be Here When the Sale Begins Monday Morning at 9 o'Clock

If you have waited until now to buy your Spring Coat, wait no longer! Our Coat Shop has made some fortunate special purchases . . . and Monday morning the new Coats, selected for this Sale, will be shown for the first time! Capes, scarf collars, detachable collars, and unusual sleeves tell their fashion-newness! The fine qualities of their Spring woolen and Spring furs . . . Wolf, Broadtail, Kid Galyak, Mole, and Squirrel . . . tell of their extraordinary value! Sizes for misses and women.

(Third Floor.)

Monday! Sale of Imported French

Perfume *and* Powder

Made, Bottled and Boxed in France! By Kerkoff



2500—1½-Oz. Perfume Flacons
Created to Sell for $5
99c

3500 Boxes of Face Powder
Created to Sell for $2
35c
3 for $1.00

Powder and Perfume in two styles of boxes and flacons (one illustrated). Both in the fascinating Nuit d' Argent and Le Camee Bleu odeurs. Powders in Chair, Flesh and Rachel shades. Shop early.

(Street Floor.)
Telephone Orders Filled

The conference of Jewish organizations calendar for the week is as follows: Today, Jewish National Fund, Junior Girls' Auxiliary, Jewish Orphans' Home; Monday, St. Louis Chapter Hadassah, Council board meeting; Tuesday, Ladies' Auxiliary J. O. O. Folks' Home, Blue-V sewing Ladies Group Ben A hood Akiba Wome Nation

Super Curline Croquignole P
No Electricity
THE ONLY LIV
Preserving the sheen leaves the hair natural cared for. $15 VALU
CROQUIGNOLE PE
REALISTIC CROQUIG
GRANADA
4539 GRAVOIS
In Theater Bldg.
Riverside 9556
Shamp Finger

Stix, Bae

See Our Other Announcements o

MONDAY—EXTR

"TRU SHEE

81x99 or 72x99 Inches

7

Stix, Baer & Fuller Downs only place in St. Louis these fine quality bleached woven with a smooth dressing. Neatly hemmed *give two years of satisfac* plenish your Sheet supply ally low price.

42x36-In. Truth

PHONE ORDERS

Don't Miss Just Call Telephone



Specially purchased group of stunning Silk Frocks with the style features of more expensive frocks.

Short and three quarter sleeves . . flared or pleated skirts.

Sizes for misses, women, juniors and larger women.

SENS

Very Slight Irr

4200 pairs were purchas one of the country's lead texture chiffon Hose—of so well. Picot or lace to have picot edge, lisle to

The conference of Jewish organizations calendar for the week is as follows: Today, Jewish National Fund, Junior Girls' Auxiliary, Jewish Orphans' Home; Monday, St. Louis Chapter Hadassah, Council board meeting; Tuesday, Ladies' Auxiliary J. O. O. Folks' Home, Blue-White Club, Miriam No. 17, sewing; Wednesday, Beth Abraham Ladies' Auxiliary, Bible Study Group, Hachmonas Kalo Society; Ben Akiba Aid Society, Brotherhood of B'nai El; Thursday, Ben Akiba Home, Conference of Jewish Women; Saturday, Junior Auxiliary National Council of Jewish Women.

Mrs. C. B. Faris, national committeewoman, and Mrs. Martin Jourdan were the speakers at the meeting of the St. Louis County Democratic Woman's Club, held Thursday at the city hall in University City.

Officers as follows were installed: President, Mrs. Emma J. Lewis; first vice president, Mrs. T. P. Hornsby; second vice president, Mrs. Eugene Burks; recording secretary, Mrs. Frank E. Walter; corresponding secretary, Mrs. Jules Yore; treasurer, Mrs. Oscar A. Deerman; auditor, Mrs. A. B. Crowe; parliamentarian, Mrs. Edwin Thurman Smith; historian, Mrs. G. W. Haverstick. The retiring president, Mrs. T. P. Hornsby, presided.

Super Curline Croquignole Push-Up Permanent



No Electricity — No Danger of Burns
THE ONLY LIVE STEAM PERMANENT
Preserving the sheen and luster which leaves the hair natural looking and easily cared for. $15 VALUE—NOW $5.00
CROQUIGNOLE PERMANENT.....$2.50
REALISTIC CROQUIGNOLE PERMANENT.....$6.50
GRANADA BEAUTY SHOPS
4539 GRAVOIS in Theater Bldg. Riverside 9536 — Shampoo and Finger Wave, 50c — 214 N. 6TH ST. ROOM 223 GArfield 6251



Mrs. C. O. Thomson Nestle Expert

EUGENE, FREDERIC OR NESTLE PERMANENT WAVE $3
Shampoo Finger Wave 35c
With or Without Fluid
$1 Shampoo and Marcel 60c | $1 Oil Treatment 40c
La Vera Beauty Shop, 705 Olive St.
Open Evenings—Licensed Operators
Room 303 Central National Bank Bldg. GArfield 7944 for Appointment

SPRING PERMANENTS



Our Special $1.95 Permanent....
EUGENE $4.50 Permanent....
Oil Permanent...$7.50
Shampoo, Finger Wave.....50c
1516 N. Grand — LA GRAND BEAUTY SHOP — JEfferson 3555

ACTIVITIES OF WOMEN'S CLUBS

THE Current Topics Section of the Wednesday Club, Mrs. Henry L. Chase, chairman, will meet Wednesday, at 1:30 p. m. Mrs. Wilfred Schade will present the current topics of the month, and the remainder of the program will consist of a presentation of some of the activities of the Leisure Time Neighborhood Club which has been maintained and operated by the Wednesday Club this winter, at the Centre, 1118 South Seventh street, upnder the chairmanship of Mrs. Arthur C. Kimball.

Of the 10 recreational departments in operation at the club every Tuesday and Thursday evenings, three will participate Wednesday afternoon. The puppet group, under the direction of Miss Helen Kleinschmidt, will give an original production of Jack and the Bean Stalk, in which the creation of the puppets and of the play are solely work of the group.

The singing group, under Howard Jackson, will contribute to the program. There will also be a presentation of the dramatic program being given at the Centre, under Bruce McFarland and Miss Charlotte Ewing.

The poetics section has designated its meeting at 3 o'clock as Award Day for the Original Verse Contest. Dennis Murphy of the faculty of Northwestern University, author of "The Silver Plow" and chairman of judges for this contest, will make the awards and will speak on the section's general subject for the year, "Poetic Criticism." There will also be a review of Auslander's "Winged Horses," by Mrs. Nelson Pope. The song, "Bubbles," the poem of which won first honorable mention in the junior poetry contest, has been set to music and will be sung from manuscript by Miss Birdie Hilb. Tea will be served at 4:30 p. m.

The class in parliamentary law will meet at 10 a. m. on Friday.

The Dramatic Study Section has arranged a special meeting at 2 p. m. for instruction in preparation for the one-act play competition open to members of the club. The subject for the meeting will be "Playwriting: The One-Act Play." The speaker, Dr. William S. B. Carson, is assistant professor in the English department at Washington University.

Mrs. R. H. B. Thompson will address the College Club at 3:30 p. m. Tuesday on her experience during a recent trip around the world. Dr. Kate C. Spain and Miss Helen Kach will be hostesses. Their assistants will be Miss Lottie Huff of Drury College, Miss Marian Kaiser of Lindenwood College and Mrs. Robert L. Latzer of Goucher College.

Wednesday at 3:15 p. m. the French study group will hear Mrs. Edward C. Brown review "Malaise," by Fauconnier.

The new officers of the history and literature section of the Monday Club of Webster Groves are: Mrs. C. E. King, chairman; Mrs. F. E. Bates, vice chairman; Mrs. A. W. Haill, secretary, and Mrs. J. B. Clayton Jr., treasurer.

Mrs. G. P. Henderson will be chairman of the Current Literature Group for next year.

The new officers of the Education and Current Topics Section are: Mrs. D. E. Horton, chairman; Mrs. F. L. Wright, vice chairman, and Miss Alice Williamson, secretary-treasurer.

This afternoon, from 3 to 6 o'clock, the exhibit of paintings by the late Mrs. Kathryn Cherry will be open to the public. This will be the last exhibition of art work in the club building until next fall.

The annual business meeting of the club will be on tomorrow afternoon, at 2 o'clock.

The last meeting of the Music and Drama Group for the year will be held Wednesday, April 6, at 2 p. m., instead of at 10:30 a. m., as listed in the year book calendar. This meeting will be a farewell party for the chairman, Mrs. R. C. Heath, who is leaving Webster Groves for Philadelphia in June. Mrs. Herbert F. Boettler will give a dramatic reading. Tea will be served.

The Scottish Rite Woman's Club, Art Section, Mrs. Otto W. Vossmeyer, chairman, will visit the St. Louis Art Museum, Wednesday, to hear lectures on the period rooms by Mrs. Mary Powell from 12 to 1:30 p. m.

The Social Section, Mrs. Harry Bischoff, chairman, will meet Wednesday at 2:30 p. m. Mrs. W. E. Patrick, Mrs. J. H. Bueschen, Mrs. H. Croissant, Mrs. H. R. Preidecker and Mrs. O. Rockling will serve as hostesses.

The Music Section, Mrs. Walter D. Hulett Jr., chairman, will meet Friday. The special program scheduled for this day has been postponed until April 15. The Folk Song will be taken up under the direction of Prof. O. Wade Fallert.

The club will give a Colonial party Thursday evening at 8 o'clock in the lounge of the Scottish Rite Cathedral. Miss Dorothy C. Rapp, vice president of the club, is in charge of arrangements. There will be music, a colonial play and minuet followed by cards.

Mrs. C. Wesley Webdell, 6917 Kingsbury avenue, has been appointed chairman of the Americanization Department of the Board of Religious Organizations by the executive board of the organization. Mrs. John T. Hicks will continue to serve as vice chairman.

Thursday afternoon from 2 to 4 o'clock, a silver tea will be held in the parlors of Second Baptist Church by members of the Homecraft and Civics Club, an organization of women who have come into citizenship through the Americanization department. They will present a program of patriotic music and sketches of colonial days. The club has been invited to join the Federated Clubs of Missouri, under sponsorship of their Americanization department, in planting a tree honoring George Washington on Arbor day.

The Fidelis Delphian Chapter will meet Tuesday at 7:30 p. m. in the Church Federation Fellowship room, fourth floor of the Downtown Y. M. C. A. Building. Miss W. Geissler will lead in the discussion of "Byzantine Art and Church Architecture."

Alpha Delphian Chapter will meet in the library of Kingshighway Presbyterian Church tomorrow at 2 p. m. The president, Mrs. E. H. Sager, will preside. The study of Cyrano de Bergerac will be led by Mrs. E. W. Broemmelsiek.

Pi Omicron Council, consisting of the presidents and vice presidents (and one member-at-large) of the four St. Louis chapters, Eta, Iota, Nu and Omicron, of Pi Omicron Sorority, was organized at a tea at the home of Miss Gertrude Blodgett, 4405 West Pine boulevard, recently. The next meeting of the council will be at the home of Miss Viola Bushman, 4959 Bancroft avenue, at 3 p. m. today.

The West Richmond Literary Club met Tuesday afternoon at the home of Mrs. L. L. Collins, 7705 Weston place. Mrs. E. J. Lidholm

Continued on Next Page.

PERMANENT WAVES
For women who want the best. New $20 Kelestra Scientific Oil Wave $10. Beautiful Ringlets. This work is done by artists.
FREE! FREE! FREE! New La Venus Facial with Milady Beautiful Wave, $6.00. You will look years younger.
$1.00 Permanent with Ringlets; best money can buy. Shampoo 25c. Finger Wave 25c. Arch 25c. Manicure 25c. Ask about free gift.
MARY T. BENDER
College of Beauty Culture
359 N. Boyle Ave.—At Maryland
FRanklin 5680. Open Evenings.

PEACOCK Beauty Shop
PERM. $1.95
ALL THE CURLS YOU NEED
Uptown Shop With Downtown Prices
EVERY WAVE GUARANTEED
5927 Easton EV. 9222

Stix, Baer & Fuller • Downstairs Store

See Our Other Announcements on Two Preceding Pages.

MONDAY—EXTRA SPECIAL!

"TRUTH" SHEETS

81x99 or 72x99 Inches **77c**

Stix, Baer & Fuller Downstairs Store is the only place in St. Louis you can purchase these fine quality bleached Sheets. Evenly woven with a smooth finish—free from dressing. Neatly hemmed. *Guaranteed to give two years of satisfactory service.* Replenish your Sheet supply at this exceptionally low price.

42x36-In. Truth Cases, 19c

PHONE ORDERS Don't Miss This Sale . . . Just Call CEntral 6500 . . . Telephone Shopping Service.

Don't Miss Monday's Specials

SALE! PLAIN AND PRINTED SILKS

88c to $1.29 Grades **57c** Desired Patterns & Plain Shades

Plan your suits and frocks for Summer now, while you can purchase these lovely quality Silks at such savings. Heavy weight, firmly woven, all-silk—newest patterns and colorings—complete selection of plain colors in pastel, medium and dark shades. 39 in. wide.

Price Per Yard, 57c



SALE 1000 New SILK FROCKS $5

Specially purchased group of stunning Silk Frocks with the style features of more expensive frocks.

Short and three quarter sleeves . . flared or pleated skirts.

Sizes for misses, women, juniors and larger women.



Of course the popular dots on navy and black grounds.

Light colored crepes in rose, beige, blue, green; also navy blue.

Prints, huge assortment on light colored grounds.

Jacket types or one-piece styles—for dress, business and sports wear.

3 O'CLOCK SPECIAL

Seamless Axminster

9x12 Feet **$17.94**

Beautiful new Axminster Rugs—seamless—made of fine grade wool yarn. Rich Oriental designs in popular lustrashade effects. Suitable for most any room. Slight irregulars of $25.95 grade, but every Rug a rare bargain. Just 25 at this 3 o'clock special price.



We've Sold 4000 Sets

LeMac's Rug Cleaner Sets $1

Long-Handle Brush and 16-Ounce Bottle Rug Cleaner . . . . .

Special demonstration of this Rug Cleaner is now being conducted in the Downstairs Store. Removes oil, grease, gum, ink stains and all forms of dirt. Efficient, convenient—easy to use. Directions on bottle.

Mail and Phone Orders Filled.

Blue and Light Beige Win Favor

Downstairs Store Special Values . . . **$1.95**

You'll find these popular color leathers as well as others in a complete selection of sandals, cut-out pumps, straps and Oxfords. Sizes 3 to 8—A to C. Copies of latest fashions in more expensive footwear can always be found here at $1.95. Get acquainted with St. Louis' "Shoe Style at Thrift Price" headquarters.

Other Styles and Leathers at $2.95



SENSATIONAL HOSIERY SALE

Very Slight Irregulars of $1.35 and $1.65 Qualities—in This Sale Only

4200 pairs were purchased for this event—from one of the country's leading makers. Sheer, even texture chiffon Hose—of 4-thread silk that wears so well. Picot or lace tops. Service weight Hose have picot edge, lisle tops.

66c

Every pair full fashion — have narrow French heels and cradle soles, with lisle at points of stress. Choose from sunbeige, moonbeige, allegresse, fawn brown, Nassau, amour, muscadine, noontime, interlude, sand white. Sizes 8½ to 10.

Monday! Sale of Imported French

Perfume and Powder

Made, Bottled and Boxed in France! By Kerkoff



2500—1½-Oz. Perfume Flacons
Created to Sell for $5
99c

3500 Boxes of Face Powder
Created to Sell for $2
35c
3 for $1.00

Powder and Perfume in two styles of boxes and flacons (one illustrated). Both in the fascinating Nuit d' Argent and Le Camee Bleu odeurs. Powders in Chair, Flesh and Rachel shades. Shop early.

(Street Floor.)
Telephone Orders Filled

$15.98 Draperies
The beauty of the fine imported glazed chintz will add much charm to your Summer interiors! Made in our own workrooms—fully lined with sateen, pinch-pleated tops, tie-backs. 50 in. by 2½ yds. Pair... **$8.98**

$4.98 Print Drapes
Choose these for your sunroom or living room! The Warp-Print designs are in lovely soft colors. Excellently tailored, with pinch-pleated tops and tie-backs. 50 inches wide, 2½ yards long, special now, pair... **$3.98**

$15.98 Draperies
Lustrous damask of exquisite quality, taken from our own stock and tailored in our own workroom! Innumerable patterns and colors, all 50 inches wide and 2½ yards long, with pinch-pleated tops and tie-backs. Now..... **$10.98**

$1.75 Fringed Panels
The tailored beauty of these 6-inch lattice-fringed Marquisette Panels will add distinction to any room! Exceptionally sheer, in a soft ecru shade . . . full 34 inches wide and 2¼ yards long. Now priced at..... **$1.39**

(Sixth Fl. and Thrift Ave.)

Spring Brides
Your Attention Please



Never before have our stocks been as beautiful, or our prices as low, as they are at present.

The world's foremost manufacturers have given us values far beyond our expectations.

The purchaser of today receives style and quality at a price much below its rightful value.

Saint Louis Glass & Queensware Co.
1121-25 OLIVE

STOUT WOMEN
Who Wear Sizes 18½ to 48 or Larger



Imagine It! **$4.65**
—for the Sparkling New Spring Fashions in This
One-Day Sale
$7.95 to $10 Values
Lace Afternoon Frocks! Sheers! New Prints! Combinations! Jackets! High Shades! Pastels! Black and Navy Blue!
Sizes 18½ to 30½, 38 to 56

Spring Coats
- Stunning Diagonals, wool crepes and other weaves.
- Fur or fabric scarfs, Ascots, throws and collars.
- All the newest shades including black and navy.

$11.85 *Values to $25*

Lane Bryant Mail Order Overstock
Stout Arch Shoes
$6.75 Values / *$5.95 Values* / *$4.95 Values* **$3.95**



Sizes are limited—so be early!
Flexible, hand-turned Shoes. Light in weight, fit like a glove and "give" with every motion of your feet. Yet they will support your feet adequately because of their built-in arch supports.

Lane Bryant Basement
SIXTH and LOCUST

ACTIVITIES OF WOMEN'S CLUBS

Continued From Preceding Page.

read a paper on "Men Poets of Note" and Mrs. T. Jarzembski, "Women Poets of Note."

The Women's Chamber of Commerce of St. Louis will meet Thursday at the Town Club at 11 a. m. with the president, Mrs. Audie E. Whaley, presiding. Luncheon will be served at 12:15 p. m.

Tom K. Smith, general chairman of the Citizens' Committee on Relief and Employment, will speak on "Employment Relief in St. Louis" and Mrs. George Gellhorn on "Women's Interests In and On Employment Crisis." Mrs. Bernardine Cooper is in charge of the program.

Mrs. J. M. Adams and Mrs. Thomas Hill will be hostesses and reservations for the luncheon are in charge of Mrs. L. Hucke.

Lawrence A. McDaniel will address the Women's Advertising Club of St. Louis on "Battlefields of France," at the April dinner meeting of the club tomorrow at 6 p. m., at the Busy Bee, 417 North Seventh street. Mr. McDaniel will give observations from a personal tour of historic places in Europe.

The Junior Girls' Auxiliary of the Jewish Orphans' Home will meet this afternoon at the home, at 2:30 p. m.

The University City High School Mothers' Club will meet tomorrow at 3 p. m. at the school. Dr. Frank L. Eversull, principal of the East St. Louis High School, will talk on "The Next Decade in Secondary Education."

Chapter EL of P. E. O. will hold a reciprocity meeting Tuesday at the home of Mrs. W. A. Crutcher, 7411 Teasdale avenue, from 2 to 5 p. m.

The new officers of the chapters are: Mrs. L. E. Clarahan, president; Mrs. W. T. Tarkington, vice president; Mrs. J. G. Shaw, recording secretary; Mrs. W. H. Johnson, corresponding secretary; Mrs. W. A. Crutcher, treasurer; Mrs. J. A. Rackerby, chaplain; Mrs. Ben Stinson, guard.

Dr. Hyman Meltzer, lecturer on psychology in the extension department of Washington University, and psychologist at the child guidance clinic, maintained by the city in Municipal Courts Building, will be the speaker at the meeting of the St. Louis County Women's Civic Institute, Wednesday, at 2 p. m. at the city hall in Clayton.

Dr. Meltzer, who will speak on "Child Delinquency," will supplement his talk with an open forum and discussion on how St. Louis County can meet this problem.

The Carondelet Women's Club will hold its annual election of officers tomorrow at the Carondelet Library. After the election there will be a program arranged by Mrs. Thomas Mellow.

The members of the 110th Supply Train Auxiliary, with Mrs. George Ferber president, will meet Tuesday afternoon at 3737 West Pine boulevard, to make preparations for a card party to be given for the benefit of the unemployed.

The Greater St. Louis Women's Republican Club will meet Thursday at 8 p. m. at the Liederkranz, Grand boulevard and Flad avenue. Mrs. George B. Reynolds will preside.

St. Louis Chapter Hadassah will meet tomorrow afternoon at the Y. M. H. A.—Y. W. H. A. Dr. Nahum Goldmann of Germany will be guest speaker.

The Tercentenary Shakspeare Society will hold its election tomorrow at 12:15 at Vandervoorts auditorium.

Town Club events next week will include two cafeteria programs. The first will be given Wednesday at 12:15 p. m. by Ida Jean Kain, who will talk on "How to Lose Fat." The second will be given Friday at noon, when the Boys' Glee Club of Denison University, Granville, O., will sing.

An illustrated fashion talk will be the feature of the Friday evening program in the lounge at 8 o'clock. Miss Catherine Greenough will be the speaker.

St. Rose's Mother's Club luncheon division will give a bridge party at St. Rose's School Hall, Goodfellow and Etzel avenues, Friday evening at 8 p. m. for the benefit of the school cafeteria.

The St. Louis section of the National Council of Jewish Juniors will meet at the Park Plaza Hotel at 2 o'clock this afternoon. Miss Lillian Jossem, pianist, will play.

Grace Coolidge Delphian Chapter will meet Wednesday morning at Hotel Kings-Way. Mrs. Robert McDonald will lead a discussion of "Renaissance Fiction and Chronicles" and will be assisted by Mrs. Walter Hill, Mrs. F. W. Aufderheide, Mrs. J. Kunz, Mrs. Walter Biesterfeldt, Mrs. H. A. Dunlap and Miss Anna Hahn.

The Tuesday Literary Club will continue its program on "Contemporary Literature" under the subject of biographical sketches at the Artists' Guild Tuesday at 2:30 p. m. Mrs. George E. Mix, the president, will preside. Mrs. Thomas L. Harkness, leader for the afternoon, will introduce the program with a discussion of modern realistic writers of biography as compared with the idealistic writers of the past century. "Women of Vision" will be discussed by Miss Marian Brokaw and Miss Nova Woodside. Men of learning and diplomacy will be presented by Miss Laura Lubke and Mrs. Gilbert F. Close. Miss Lubke has chosen Daniel Webster as the representative man of wisdom. Mrs. Close will present Benjamin Franklin as a diplomat and statesman.

Following the program tea will be served. The hostesses will be Mrs. George Potee and Mrs. Victor E. Rhodes.

The Mothers' Circle of Beaumont Community Rhythmic Center will meet Saturday at 10 a. m. at Beaumont High School. Mrs. Howard Spies, the president, will preside.

The last regular meeting of the season of the Morning Etude Music Club will be held Wednesday at Baldwin Hall. Miss Bertha Donnelly is in charge of the program.

Percival Chubb will speak on "Sources of the Holy Grail." Mrs. C. W. Arpe will play the first movement of the Mozart Concerto in D minor, with Miss Hazel Miller at the second piano. Miss Margaret Strassberger will play Liszt's Hungarian Fantasy with Mrs. Emma W. Gutman at the second piano.

Others taking part will be Mrs. Julius Feydt Jr., Mrs. W. M. Weatherford, Mrs. Hugo Anschuetz, Mrs. Alice DuPerrex, Mrs. Albert Lipp and Miss Dolores Klute.

The annual luncheon will take place April 27.

The postponed meeting of the Book and Flower Guild will be held tomorrow at Glen Echo Country Club, with Mrs. Albert H. Hitchings as hostess.

The April meeting of Webster Groves Chapter of Daughters of the American Revolution will be held at the Monday Club Tuesday. Mrs. Charles Carr is in charge of the program. George H. Pring of Shaw's Garden will speak on "Colonial Gardens."

The hostesses will be Mrs. F. C. Fantz, Mrs. E. I. Beesley, Mrs. H. K. Leedham, Mrs. J. R. Kerr, Mrs. R. Q. Milstead, and Mrs. C. Wamsley.

The Webster Groves Garden Club members will be guests of the chapter.

Chapter O of P. E. O. will meet tomorrow at the home of Mrs. J. G. Cook, 10 South Elizabeth avenue, Ferguson. Assisting hostesses will be Mrs. Carl J. Koontz and Mrs. E. S. Cooper. Miss Mabel Evans of Evans School will speak on "Open Mindedness and Its Fruits Exemplified in Lincoln Steffens' Autobiography." Mrs. I. R. Kelso will be leader for the day.

Dewey School Mothers' Circle will meet Friday at 1:30 p. m. in Dewey School. B. G. Shackelford, assistant superintendent of instruction, will be the speaker.

The March meeting of Douglas Oliver Chapter, Daughters of the American Revolution, was held last week at the home of Mrs. C. L. Stange, with Mrs. F. A. Bobel as assisting hostess.

The annual meeting of the Conference of Jewish Organizations will take place Thursday at Shaare Emeth Temple, Delmar boulevard and Trinity avenue. There will be a musical program and Rabbi Julius Gordon will speak.

The Eleventh and Twelfth Districts of the American Legion Auxiliary will meet tomorrow evening at 4160 Lindell boulevard. The program will be furnished by the Child Welfare Committee under auspices of Mrs. George Walsh, chairman. Mrs. J. J. McMahon will preside and Mrs. Walsh and Mrs. Clark Hudson will be hostesses.

Great River Chapter of Delphians will meet at the Forest Park Hotel tomorrow at 10 a. m. Mrs. Robert Young will lead the discussion, the theme of which is "End of the Egyptian Empire."

The next regular meeting of the Ben A'Kiba Aid Society will be held at the Y. M. H. A. Wednesday at 2 p. m. The Nominating Committee will report. At 3 o'clock a program will be presented by Mrs. Isadore Nelson, Mrs. Irl Rosenblum, Miss Arlene Boyd, Miss Bernice Glickman, Miss Sylvia Glickman and Mrs. William Rosen.

Beaumont High School Mothers' Club will meet Tuesday at 2:45 p. m. The guest speakers, members of the faculty, will be Miss Anne Warner, who will speak on the class play, and Miss Constance McLaughlin, on the operetta, which are both opportunities in Beaumont. Baritone solos by Thomas N. Clinle, accompanied by Ernest P. Stamm, will be given. An entertainment and dance will be given jointly by the Mothers' Club and the Patrons' Association Friday, April 29, at 8 p. m.

The Woman's Auxiliary to the Goodwill Industries will hold the April meeting Wednesday at Mrs. Bradley's tea room at 12:30 p. m.

The Matthew Fontaine Maury Chapter, United Daughters of the Confederacy, will meet tomorrow at the home of Mrs. E. L. Crutcher, 7530 Cornell avenue, with Mrs. C. H. Bleich as assisting hostess. Part of the program will be devoted to a memorial for Mrs. Mary Fairfax Childs.

The Philathea Delphian Chapter will meet Thursday morning at

Continued on Next Page.

PERMANENT $1
Finger Wave & Shampoo. 50c
Ambassador Beauty Shop
411 N. 7th St.
501 Ambassador Theatre Bldg.
Hours: 8 A. M. to 7 P. M. CEntral 2394
$5 Notox Hair Dye, $3.98. GArfield 6179
$6 Permanent Wave.....$2.50

PRICES REDUCED BUT QUALITY RETAINED
Frederic or Eugene Permanent $3.50
GABRIELEEN All waves guaranteed.... $7
Our Popular $6.50 Push-Up Permanent $2.50
Reg. $10 Value
Open Mon. & Fri. Eve. Till 7:30
Shampoo, Finger Wave.....50c
Irene Kohrmann Beauty Salon
312 N. Sixth St., 3d Floor—9 Yrs. Opposite Famous—GArfield 7994

STEAM PERMANENT
GENUINE BODEEN OIL WAVE
A $20 VALUE FOR ONLY $5 Complete
The Bodeen oil system produces a lovely, strong wave with beautiful ringlet end on every type of hair. NO OIL TREATMENT necessary before this wave, as it acts as an oil treatment and a permanent wave all in one.
Shampoo and Finger Wave, with or without fluid..... 50c
Phone CEntral 9978
Genuine EUGENE $3.50 Complete
Artiste Shoppe
4TH FLOOR—ROOM 405 EQUITABLE BLDG. 645 LOCUST
Open Evenings—With or Without Appointment—Opposite Famous & Barr

EUGENE Permanent $4.50
Frederics Vita Tonic Permanent $3.50
Rays Special Permanent $2.50
SHAMPOO AND FINGER WAVE..... 50c
Eugene Gift Card FREE with each Eugene permanent!
Tune in on EUGENE HOUR Sunday, 9:30 P. M. On Station KMOX
Our skilled operators take individual care with each permanent—and you are assured that only GENUINE RELIABLE materials are used!
RAYS BEAUTY SHOPS INC.
821 Locust CEn. 1910
7227 S. Broadway RIv. 9422
5964 Easton EVerg. 4700
Prompt Service to Out-of-Town Customers

Finger Wave 25c | Shampoo 25c
HOLLYWOOD "Push Up" Wave COMPLETE $2.50
This price includes shampoo, finger wave, and all lengths of hair. No Extra Charge
Given by expert operators using only the finest materials.
Here Permanent Waving is a Business . . . Not a Side Line!
Not a School
OUR STANDARD WAVE $1.00
FAMOUS PARIS VIP WAVE $4.00
ALVETTA MARIE WAVE $5.95
LARUE PERMANENT WAVE SYSTEM
7th Floor, Carleton Bldg., 308 N. 6th St. GArfield 6323 7453


The Accurate Corrective Foundation Belt
Times have changed. Women refuse longer to be burdened with the uncomfortable straps and buckles of a surgical belt. The wonderful Armonet Foundation Belt is CORRECTIVE, endorsed by leading doctors for Obesity, Maternity, Protuberant Abdomen, Post Operative wear and other abdominal irregularities.
Stylists praise it for the smart youthful lines it gives the larger figure; it eliminates unsightly bulges and sagging abdomen; it will SLENDERIZE your figure immediately. A garment to work in, to play in, to live in.
BE FITTED CORRECTLY BY OUR EXPERTS
Bring Your Problems to Miss Schafer
Priced from $5 to $10
The AKRON TRUSS CO.
815 Pine St., Arcade Bldg.
Phone CHestnut 3349

Paint Specials
Mixed Paints $1.95 Value A good paint for inside or outside use. Special. $1.69 Gal.
4-Hour Spar Varnish Regular $1.50 Value at .... Qt. $1.14
Floor Paint $1.00 Value. Special at ... Qt. 70c
Wall Paper Engraved—Embossed $4.50 Value 30-inch Rough Plasters suitable for living rooms, dining rooms and halls. Sold with or without matching borders. Ceilings as low as 6½c a roll. 12 Rolls $1.98
Nugents—Third Floor and Basement—Also Wellston Store Basement and Uptown Store
NUGENTS

One Housecleaning positively FREE
WITH THE AMAZINGLY IMPROVED NEW EUREKA STANDARD
Then if you wish to keep it, pay ONLY $2.50 DOWN
BALANCE EASY TERMS
Trade In Your Old Cleaner During This Great Special Offer

If you could only see the embedded dirt in your floor coverings, upholstery, mattresses, etc., you'd understand why we want you to accept a powerful new Eureka Standard for several days' free use.
OFFER LIMITED
Take it! Use it! Remove the dirt that ordinary and old-type cleaners miss. No obligation.
Phone GArfield 4500
NUGENTS
(712-1)

Monday Only—A Mighty
ONE-DAY SALE OF
PIECE GOODS!
For Monday Only . . . NUGENTS BARGAIN BASEMENT Offers New, Desirable Spring Fabrics, Domestics, Etc., at Sensationally Low Prices! REMEMBER . . . All Prices in This Ad are for Tomorrow, Monday, Only!

79c Printed Imported IRISH DRESS LINEN
36-inch width fine quality pure Irish Dress Linen in a glorious assortment of new prints for street or sports frocks. Some are subject to slight imperfections that are scarcely noticeable. 29c Yd.
39c to 59c New Sport-Mesh Cloth Mercerized cotton Mesh fabrics. Very popular for sports frocks and suits. All fast color. New shades. Mill lengths. 19c
56x80-Inch Linen Damask Cloths, Ea. Silver bleached all-Linen Damask luncheon Cloths. Beautiful floral patterns. Hemstitched ends. Special Monday. $1.49
Regular 59c New Mattress Covers, Ea. Well made Mattress Covers of serviceable grade unbleached muslin. For either twin or full size beds. 39c
59c Damask CLOTHS 29c
Mercerized Damask Tablecloths, all white with neat designs. Several sizes in this lot. Just 600 to sell.
81-In. Unbleached Sheeting, Yard Regular 25c quality Unbleached Sheeting, smooth, close woven. For sheets, mattress covers, etc. Cut from the bolt. 15c
81-Inch Bleached Sheeting, Yard Standard quality Bleached Sheeting. No starch or dressing. Regular 35c quality. Cut from the full bolts. 19c
29c Bleached Drill, Yard Heavy Bleached Drill cloth, suitable for butcher aprons and many other uses. 10c

98c to $1.49 Printed Silk Crepe
Alluring Prints in Loveliest Spring Colors! 77c Yd.
Gorgeous quality Silk Flat Crepe in a huge variety of new prints in Spring's latest colors. Fashion frocks of your own liking at a small fraction of the cost of a ready-made dress!
77c to $1.49 All-Silk Flat Crepe, Yard ½ to ¾ yard remnant lengths. High-grade All-Silk Crepe, Canton Crepe in black, navy, brown and pastel colors for slips, undies and trimmings. 39c
New Printed Chiffons, Yd. Regular 79c to $1.49 grades. Lovely sheer Chiffons, large gay patterns on light and dark grounds. 59c
89c Printed 'Raydor' Crepe 39 inch all-rayon flat Crepe. Rich suede finish in new patterns on light pastel grounds. 59c
Nugents Bargain Basement

81x90 Colored Hem SHEETS
Blue .... Green ... Orchid ... Gold .... Rose .... 49c Ea.
Bleached seamless Sheets made of serviceable grade sheeting. Finished with deep color-fast hems of rose, blue, green, orchid and gold.
42x36-inch Colored Hem Pillowcases, Each 15c
10c Bleached Muslin, Yard 6c Good quality Bleached Muslin in practical mill lengths. Suitable for many household purposes. Limit of 20 yards!
59c Rubber Sheeting, Yard 39c 36 inch width heavy double-coated Rubber Sheeting in either white or maroon. Special for Monday only at this price.
$1.19 80x105-Inch Jacquard Spreads Heavy, firmly woven cotton Bedspreads with attractive Jacquard patterns. Several pretty colors to choose from. Just 138 to sell. 69c
Nugents Bargain Basement

MONDAY ONLY! 29c New Printed Voiles, Yard 39-in. mercerized hard-twist Voile; fresh, delightful patterns on light and colored grounds. 19c
MONDAY ONLY! 19c Fast-Colored Printed Batiste Strictly fast color printed Batiste; small neat patterns for tub frocks; special Monday. 10c
MONDAY ONLY! 39c Two-Ply Irish Poplin Highly mercerized fine combed yarn; white and wanted colors; for shirts, pajamas, etc. 15c
MONDAY ONLY! 12½c 36-Inch Cretonne, Yard Desirable quality; for curtains, coverings, etc. Floral patterns; practical remnant lengths. 5c
MONDAY ONLY! 10c Printed Percales, Yard 36-in. width standard quality Percales, hundreds of patterns on white, medium grounds. Remnant lengths. 6c
MONDAY ONLY! 29c to 39c Printed Pique, Yard Exceptionally fine quality cotton Pique. Gay prints for sports frocks and children's dresses. 19c
MONDAY ONLY! 25c Plain 36-Inch Rayon Crepe, Yard Rayon and cotton flat Crepe for dresses, slips, undies, linings. Pastel, dark colors. Remnants. 12½c
MONDAY ONLY! 39c 50-Inch Drapery Sateen, Yard Excellent quality cotton Sateen for drapery linings, natural tan only. 2 to 8 yard remnants. 10c
MONDAY ONLY! 15x15-Inch Damask Napkins, 12 for Mercerized Damask Napkins, woven patterns, hemmed ends; 15x15-in. size. Special for Monday. 59c
MONDAY ONLY! 22x44-Inch Heavy Bath Towels, 4 for "Cannon's" heavy double terry Jumbo Towels, select spongy absorbent yarns; colored borders. 66c

CURTAINS, DRAPERIES and RUGS!!
Monday Features of Great Interest to Every St. Louis Housewife!

5-Piece Ruffled Curtains Just 600 pair of these five-piece sets in new Spring and Summer designs and colors. Some have figured rayon insets and coin dots. 44c

89c Rayon Damask, Yd. 50-inch heavy Damask in a full selection of colors suitable for all kinds of drapes and hangings. 50c
8-Pc. Slip-Cover Set Just 50 of these Slip-cover Sets in striped effects. Measure across back of davenport for size. $3.98
15c New Cretonne 3000 yards of new Spring and Summer Cretonnes suitable for slip covers, etc. Special, yd. 7½c
Printed Priscillas Marquisette with floral designs, complete with tiebacks. 2¼ yards long. $1.59 value. $1.00
Lace Net Panels, Ea. 150 shadow weave Panels, 45 inches wide and 2¼ yards long. Many alike. Also Van Dyke styles with 4½-inch fringe. $1.24
39c French Marquisettes Yard 19c 1000 yards in the much wanted ecru color, woven self stripe for making panels and curtains. 39 inches wide. All perfect! Nugents Bargain Basement

Monday Only! $29.50 . . . 9x12-Ft. Rug and Cushion Both for . . $18.65

Closely woven seamless Velvet Rugs in new designs and colorings, slight imperfections that do not impair the wearing. Finished with linen fringe. Moth and vermin proof cushions that will add years of life to rug.
9x12 Felt Base Rugs Extra heavy enameled surface in the latest tiles and carpet effects. Some slight seconds. Made by one of the best-known manufacturers. Regular $6.95 quality. $3.49
7.6x9 Foot Size $2.89
Nugents Bargain Basement

NUGENTS BARGAIN BASEMENT
The Value Store of St. Louis—Come and See for Yourself

lighty

E OF

DS!

T Offers New, Desir-ly Low Prices! RE-row, Monday, Only!

MONDAY ONLY!
29c New Printed Voiles, Yard
39-in. mercerized hard-twist Voile; fresh, delightful patterns on light and colored grounds. **19c**

MONDAY ONLY!
19c Fast-Colored Printed Batiste
Strictly fast color printed Batiste; small neat patterns for tub frocks; special Monday. **10c**

MONDAY ONLY!
39c Two-Ply Irish Poplin
Highly mercerized fine combed yarn; white and wanted colors; for shirts, pajamas, etc. **15c**

MONDAY ONLY!
12½c 36-Inch Cretonne, Yard
Desirable quality; for curtains, coverings, etc. Floral patterns; practical remnant lengths. **5c**

MONDAY ONLY!
10c Printed Percales, Yard
36-in. width standard quality Percales, hundreds of patterns on white, medium grounds. Remnant lengths. **6c**

MONDAY ONLY!
29c to 39c Printed Pique, Yard
Exceptionally fine quality cotton Pique. Gay prints for sports frocks and children's dresses. **19c**

MONDAY ONLY!
25c Plain 36-Inch Rayon Crepe, Yard
Rayon and cotton flat Crepe for dresses, slips, undies, linings. Pastel, dark colors. Remnants. **12½c**

MONDAY ONLY!
39c 50-Inch Drapery Sateen, Yard
Excellent quality cotton Sateen for drapery linings, natural tan only. 2 to 8 yard remnants. **10c**

MONDAY ONLY!
15x15-Inch Damask Napkins, 12 for
Mercerized Damask Napkins, woven patterns, hemmed ends; 15x15-in. size. Special for Monday. **59c**

MONDAY ONLY!
22x44-Inch Heavy Bath Towels, 4 for
"Cannon's" heavy double terry Jumbo Towels, select spongy absorbent yarns; colored borders. **66c**

d RUGS!!

uis Housewife!

! $29.50 . . . 9x12-Ft.
d Cushion
3.65

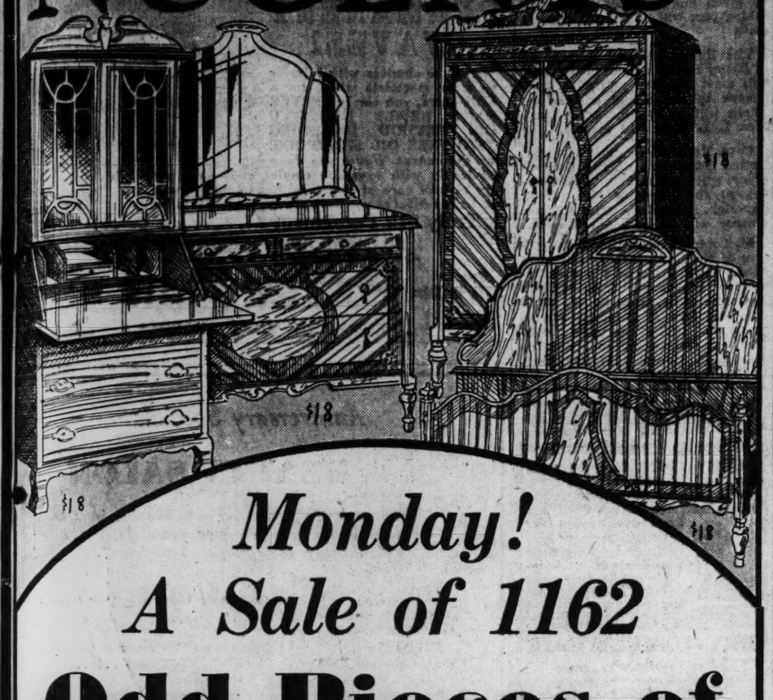


less Velvet ...s and col-...ections that ...aring. Fin-...inge. Moth ...shions that ... to rug.

lt Base Rugs
...eled surface ...d carpet ef-...conds. Made ...known manu-...6.95 quality.
$3.49
Size $2.89
Bargain Basement

NTS
EMENT
nd See for Yourself

NUGENTS



Monday!
A Sale of 1162
Odd Pieces of Furniture

A Special Purchase to Offer at This Amazing Price

Many Pieces May Be Matched Into Suites **$18** *Regularly Worth $35 to $65*

Here is an exceptional opportunity to buy pieces for your hall room, a guest room, pieces to match your present suites and pieces for replacing your old and worn furniture at a price that is truly amazing! Be here early Monday and take advantage of this remarkable event.

Vanities	*Beds*	*Dining-Room Tables*
Chifforobes	*Buffets*	*Chests of Drawers*
Dressers	*China Cabinets*	*Secretaries*

Nugents—Third Floor



Also an Amazing Sale of $20,000 Worth of Fine
Furniture At 1/2 Price

Buy on Convenient Terms With a Small Down Payment

Solid Walnut Coffee Table . . *Now*	$27.50
Solid Walnut Chair with Down Cushion . . . *Now*	$49.50
Solid Walnut Chair with Brocade Cover . . . . *Now*	$34.95
Coffee Table with Glass Tray . . . *Now*	$6.95
Overstuffed Chairs, Tapestry Covered . . . . *Now*	$15
2-Pc Bed-Davenport Suites . . . . . *Now*	$69
2-Pc. Mohair Living-Room Suites . . *Now*	$69
9-Pc. Dining-Room Suite of Walnut Veneer . . . . . *Now*	$115
Lounge Chair with Tapestry Covering, Loose Cushion. *Now*	$15
2-Pc. Damask-Covered Living-Room Suite . . . . . *Now*	$99.50

All Floor Sample Gliders at ½ Off

Nugents—Third Floor



NUGENTS
OLD-FASHIONED MAMMOTH
SILK SALE

A Silk Sale like the ones that thrilled your mother and grandmother . . . a sale that parallels the events that established Nugents as the "Silk Store of St. Louis" . . . a sale that features prices so old fashioned that you will marvel at the stylish, lovely fabrics that they represent. Be on hand early Monday morning . . . come prepared to enjoy a real Old-Fashioned Silk Bargain Event that surpasses any sale in this or any other store for years and years.

7500 Yds. 98c to $1.29 Spring & Summer Silks

58¢ Yd.

- 40-In. Washable Flat Crepe, All Colors
- 40-In. Attractive Printed Chiffons
- 40-In. Pin-Dot Chiffon Crepe
- 40-In. Polka Printed Flat Crepe
- 40-In. Printed Flat Crepe
- 40-In. Black Chiffon Crepe
- 36-In. Washable Orkeda Silk
- 33-In. Washable Blue-Edge Honan Pongee
- 40-In. Cheney Black Coating

7950 Yds. $1.29 to $1.98 New Summer Silks

78¢ Yd.

- 40-In. All-Silk Satin Crepe
- 40-In. Fine Printed Crepe
- 40-In. New Printed Chiffons
- 40-In. Plain Chiffon Crepe
- 40-In. Navy Blue Georgette Crepe
- 33-In. Heavy Shantung, Washable
- 33-In. Embroidered Shantung, Washable
- 33-In. Eyelet-Embroidery Shantung
- 33-In. Newest Printed Shantung
- 40-In. All-Silk Canton Crepe

15,300 Yds. $1.69 to $2.50 Summer Silks

98¢ Yd.

- 40-In. Washable All-Silk Flat Crepe
- 40-In. Newest Polka-Dot Combinations
- 40-In. Light-Ground Printed Crepes
- 40-In. Imported Printed Chiffons
- 40-In. Pure-Dye Black Canton Crepe
- 40-In. Cheney White Canton Crepe
- 40-In. White Suede Crepe, Washable
- 40-In. All-Silk P. K., Washable
- 40-In. Black Silk-and-Wool Coating
- 40-In. Black Crepe-Back Satin
- 33-In. Cotton Velveteen for Jackets, etc.

$1.98 Silk-and-Wool Spiral Crepe
Mallinson's Kaki Kool in every color. Plenty of pastels and sport shades. 40 inches wide. **$1.28 Yd.**

$1.98 Cheney White Silk Crepe
For cool Summer dresses, suits and ensembles. Washable. 40 inches wide. **98c Yd.**

$2.98 Mallinson and Cheney Crepe
Printed Flat Crepe and Pussywillow in lovely designs for dresses, suits and blouses. 40 inches wide. **$1.29 Yd.**

$2.98 Mallinson and Cheney Crepe
Midsummer Pastel Printed Crepe in unusual designs. 40 inches wide. **$1.77 Yd.**

$1.69 Nugents Pure-Dye Crepe
"Red Star" washable crepe for cool Summer dresses. Every rainbow color. 40 in. wide. **$1.18 Yd.**

$1.98 All-Silk Krinkle Crepe
For cool Summer dresses and beach pajamas. Pastel and darker shades. 40 inches wide. **$1.33 Yd.**

$2.50 Cheney Pure-Dye Fawnkrepe
In 26 beautiful shades. Washable, and practically non-wrinkable. 40 inches wide. **$1.78 Yd.**

$2.50 Marillyn Crepe-Back Satin
51 lovely shades for evening dresses, negligee and pajamas. Washable. 40 inches wide. **$1.68 Yd.**

$6.95 Silk Transparent Velvet
Black, white and brown, for dresses, jackets, suits and coats. 40 inches wide. **$2.98 Yd.**

89c All-Silk Flat Crepe
46c Yd.
Pink, Flesh and White for underwear and dresses. 40 inches wide. Limit of 10 yards to a customer.

39c Govt. Test Silk Pongee
15c Yd.
Imported "Red Label" all-silk Pongee for drapes, dresses or underwear. 33 inches wide. Limit of 20 yards to a customer.



See Our Magnificent Window Display
Let Us Recommend a Dressmaker From Our List of Over 500 Experts

Nugents, Street Floor, South—Downtown Store Only

Talk About Low Prices!

Here's a Bedroom Suite for Only $39

3 Pieces—Bed, Chest and Vanity or Dresser

Monday we place these Suites on sale at the lowest price we've ever seen. A price that shatters all records! Only a fortunate purchase from the manufacturer permits us to offer you these new designed, well-made Suites at this sensational reduction. Truly the most extraordinary Bedroom Suite value you have ever seen. Be early—they will not last long at this low price.

$3 Delivers It!



$10 Allowance for Your Old Mattress on This New Inner-Spring Mattress $15.95



For Your Old Mattress $10.00

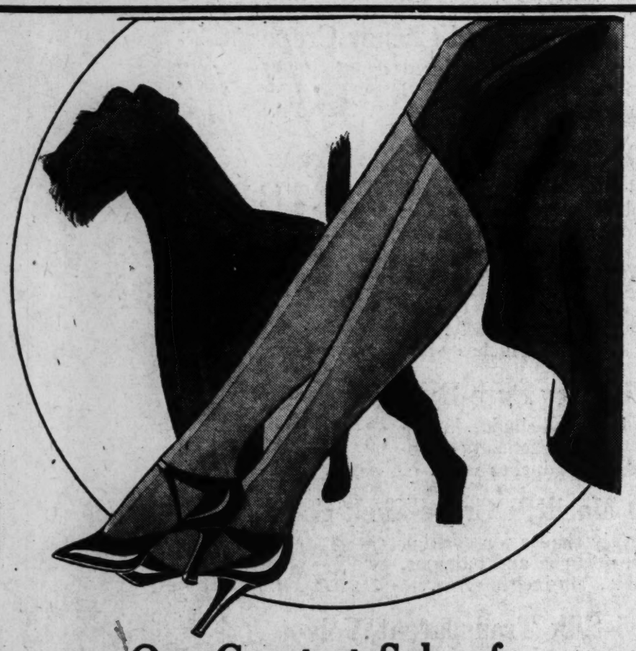
You Pay Only $5.95

Open Every Night Until 9

FRANKLIN FURNITURE COMPANY
1030 FRANKLIN AVE.

Celebrating Scruggs Vandervoort Barney's 82nd Anniversary

VANDERVOORT'S BASEMENT



Our Greatest Sale of SILK HOSIERY

From One of America's Finest Mills

Regular $1.00 Value **60c** *$7.00 Per Dozen Pairs*

Full-fashioned silk Hose with the fashionable permanent dull finish . . . in 4-thread chiffon or 7-thread service weights; 42-gauge on full needle bar—no threads omitted. Service weights have lisle-reinforced feet and picot tops. All first quality.

Nassau	Allegresse	Matin
Sand White	Noontime	Sun Beige
Interlude	Smoketone	Fawn Brown

Mail and Phone Orders Filled. Call CHestnut 7500.

Low-Price Basement.

The POST-DISPATCH Regularly prints MORE WANT Ads than ALL the other St. Louis newspapers COMBINED.

Kirkwood

MR. AND MRS. VERNON AIKENS, Sault Ste. Marie, Mich., who have been the guests of friends in St. Louis and Kirkwood for several days, departed Wednesday for Oklahoma City, Ok., for a short stay before returning North.

Mrs. Charles Fitz-Gerald, 541 North Harrison avenue, her daughter, Betty, and son, Clark, are expected to arrive home today from a visit of several days at Nashville, Tenn.

Dr. and Mrs. Robert O. Kevin arrived Friday from Pittsburg, Pa., to make their home in Kirkwood. Dr. Kevin was recently appointed rector at Grace Episcopal Church to succeed the Rev. Francis J. Bloy who has gone to La Jolla, Cal., to reside.

A silver tea will be given Wednesday afternoon at the home of Mrs. Sidney J. Adams, 426 South Kirkwood road, with Mrs. Adams and Mrs. John D'Arcy as hostesses. Dr. and Mrs. Kevin will be guests of honor. Assisting the hostesses will be Mrs. Walker MacMillan, Mrs. Frank Morgan and Mrs. John Sterling. At the tea table will be Miss Betty Higgins, Miss Marjorie Hawkins, Miss Kate D'Arcy, Miss Eleanor Noxon, Miss Elizabeth Phillips and Miss Margaret Ray.

Miss Charlotte Bell, daughter of Mr. and Mrs. Louis A. Bell, 444 West Argonne drive, has returned to Columbia, Mo., to resume her studies at the School of Fine Arts, Missouri University, following an Easter vacation.

Announcement has been received of the marriage Friday evening, March 18, at Los Angeles, Cal., of Miss Florence Lehman, daughter of Mr. and Mrs. George Lehman, 330 Way avenue, to Thomas Young, son of Mrs. Mary Young of Los Angeles. Miss Lehman has been making her home for several years in California. The marriage took place at Trinity Methodist Church, with the Rev. G. J. Jameson officiating. The pair will make their home in Los Angeles on their return from a honeymoon.

The Junior Fortnightly Dancing Club gave its Easter dance last evening at the Studio Guild. The chaperons were Mrs. John D'Arcy, Mrs. Edward Beecher, Mrs. George S. Jackman and Mrs. Walter Skinner.

Mr. and Mrs. Harold Conway, 428 North Taylor avenue, and family departed yesterday for Hughesville, Mo., where they will make their home. Mr. Conway's mother, Mrs. William Conway, who has been making her home with her son, will go to East Orange, N. J., to be with her son-in-law and daughter, Mr. and Mrs. Bryan Ringo.

Mrs. James Brown Hitt, Springfield, Ill., who has been a guest of her aunts, Miss Elizabeth and Miss Virginia Orrick, 418 North Taylor avenue, was the guest of honor last Sunday afternoon at a mixed tea given by Mr. and Mrs. Julian C. Harvey, 445 North Taylor avenue. Monday afternoon Mrs. Charles W. Disbrow, 533 East Argonne drive, entertained at a luncheon for Mrs. Hitt.

Mrs. George C. Martin Jr., 211 West Jewell avenue, has gone to Kansas City for a short visit with her son-in-law and daughter, Mr. and Mrs. Vernon Fels Petersen.

Miss Mary Blaine Tompkins, daughter of Mrs. Logan Tompkins, 415 South Kirkwood road, entertained Wednesday at a bridge luncheon for Mrs. Charles Spears Glasgow, Lexington, Va., who is visiting her brother-in-law and sister, Mrs. and Mrs. Walker MacMillan, 420 East Madison avenue.

The St. Louis County Fortnightly Dancing Club gave a dance Friday evening at the Parish Guild House. Preceding the dance Miss Katherine Barnes, daughter of Mr. and Mrs. H. E. Barnes, Big Bend and Sappington roads, was hostess at a buffet supper.

Miss Ruth Bremerman, daughter of Mr. and Mrs. D. H. Bremerman, 122 West Rose Hill avenue, has returned to Terre Haute, Ind., to resume her studies at St. Mary of the Woods School after spending the early spring vacation at home. Miss Bremerman had as her guest during her visit home a classmate, Miss Eleanor Gunther, Rochester, N. Y.

The Altar Society of St. Peter's Church will give a food craft luncheon Wednesday afternoon at St. Peter's Hall. Bridge will be played following the luncheon.

Activities of Women's Clubs

Continued From Preceding Page.

Carpenter Branch Library. Dr. Marie D. Helsing will have charge and lead the literary program, the subject Rome of "The Brave Days of Old."

The monthly meeting of the Amactia Club will be held Tuesday at 5257 Washington boulevard.

The St. Louis Parliamentary Law Club will meet at 10 a. m., in the Vandervoort Auditorium. Mrs. N. P. Zimmer will give the parliamentary instruction and Mrs. J. J. O'Reilly will preside.

Phi Chapter of Sigma Theta Pi Sorority will meet this afternoon at the home of Miss Farriet Silberman, 5596 Pershing avenue.

The Fortnightly Club of Kirkwood met Thursday at the home of Mrs. John F. Robertson, 212 North Woodlawn avenue. Mrs. Leslie M. Johnson was assistant hostess. The following officers were elected for the year: Mrs. C. S. G. Boone, president; Mrs. J. F. Robertson, vice president; Mrs. G. H. Priest Jr., recording secretary; Miss Ruth Pickel, corresponding secretary; Mrs. G. K. Meeks, treasurer; Mrs. Raymond Henley, auditor; and Mrs. William Conway, historian.

Mrs. Chester Heflinger, 5430 Cabanne avenue, entertained the Ensee Study Club at a buffet luncheon Monday. Mrs. J. A. Knabb read a paper on Mark Twain and Mrs. C. W. Nystrom read a paper on "Connecticut Yankee in King Arthur's Court." Mrs. A. E. Wright was the leader.

A meeting of the Ladies' Auxiliary of the Jewish Orthodox Old Folks' Home will take place at 2 p. m. Tuesday at the home, 1438 East Grand boulevard. The board will meet the same day at 12:30 p. m. At the afternoon meeting there will be a linen shower for the home.

Bay View Reading Club will meet tomorrow at the Catherine Springer Home, 220 North Spring avenue, with Mrs. Ross Bowles as hostess. Mrs. John Hunter will read a paper on "Persia, Land of Deserts and Oasis." Mrs. H. H. Helbing will read a paper on "Prayer Rugs." A musical number, "In a Persian Garden," also will be given.

The Soldan Mothers' Circle will meet in the auditorium tomorrow at 3 p. m. A program of special interest to mothers of seniors will be given and most of the pupils taking part will be from the senior class.

The Parent-Teacher Association of Henry Hough School in Glendale will meet Tuesday afternoon at 3 o'clock in the school auditorium. There will be election of officers. Mrs. L. L. Scott will preside.

Capt. Robert McCulloch Chapter, United Daughters of the Confederacy, will meet at 2:30 p. m. Tuesday at the home of Mrs. F. X. Pavesick, Bridgeton. Miss Marylee Horner will be assistant hostess.

St. Louis Chapter, United Daughters of the Confederacy, will meet at the Park Plaza at 2 o'clock tomorrow afternoon. Mrs. William J. Goldsworthy, Mrs. G. W. Teasdale and Mrs. J. M. Ezell will be hostesses. The executive board was entertained at luncheon by Mrs. J. P. Moore, 7057 Kingsbury boulevard, Friday.

Additional Notes of Social Affairs Will Be Found on Page 4H, Part 4.



$6 Permanent Wave Special $2.50

Shampoo and Finger Wave with Fluid . . . 50c

$15 Combination Croquionole and Spiral Wave Including Oil Shampoos. Complete $5

Licensed Operators

Talbot's Beauty Shop

35 Years in the Hair Business in St. Louis—Service—Science—Satisfaction
Phone DElmar 3024 1219 N. Taylor
Half Block South of Page. First Fl.
Open Every Evening Until 9:00.

DANDRUFF Scalp Irritations

LUCKY TIGER does the work now! Bacteriological tests prove both its safety and germicidal efficiency. For years millions have been buying it at their druggist's or barber's, and telling their friends about it. A single application stops that miserable itching and a single bottle often corrects the most annoying scalp irritations.



DRY-UNRULY HAIR

TO dress dry, unruly, electrified hair, use our Whyte-Fox Modified Vegetable Hair Oil Dressing. Delicately perfumed. A delight to use—not greasy or sticky.



Fully Guaranteed

PERMANENTS

THE FAMOUS Hollywood PUSH UP WAVE

Complete $2.50 No Extra Charges

These beautiful waves are given by expert operators using only the finest materials.



Famous Paris Vif Wave.... $4.00 Alvetta Marie Wave..... $5.85

Our Standard Wave $1.00

NEW YORK PERMANENT WAVE SHOP
9th FLOOR HOLLAND BLDG.
211 N. 7TH ST.
GArfield 8242 GArfield 5648

Not a School
SHAMPOO OR FINGER WAVE 25c

What a Difference a Dollar or Two Makes in PERMANENT WAVES!



Why take chances with inferior work or materials when, for a little extra, you can get PETER PAN'S NEWLY IMPROVED OIL METHOD INCLUDING TWO FREE OIL SHAMPOOS. Our Permanent Waves are deep and lovely with exquisite ringlet ends—and so easy to take care of yourself. Let us make your hair as beautiful as you have always wanted it to be

A Truly $15 Permanent at . . . . . Complete $5

SHAMPOO AND FINGER WAVE, 50c
Open Every Evening—With or Without Appointment

West End 1127A N. Union FOrest 1210 FOrest 9503

PETER PAN
PERMANENT WAVE SHOPPES

Downtown 756 Century Bldg. (9th St., Across Post Office) GArfield 6081

Anniversary Specials

In the **BEAUTY SALON**

The sensible heads and sensitive hands of Delettrez experts groom you cleverly and thriftily to Spring's requirements.

Delettrez Beauty Salon Third Floor. Phone, CHestnut 7500

Some of Our Thrift Items:
Facial . . . $3.50 value $2.00
Brightening Oil Shampoo and Finger Wave . . . $2.00 value $1.00

ASK ABOUT OUR LA GLORIA OIL WAVE GIVEN EXCLUSIVELY HERE!

Scruggs Vandervoort Barney

Vandervoort's Studio
SUPERVISED BY ST. LOUIS' ARTIST-PHOTOGRAPHER S. ASHEN-BRENNER

MOST ATTRACTIVE SCHOOLGIRL CONTEST MOST ATTRACTIVE SCHOOLBOY

Astonishing photograph bargains and awards.

Fine Photographs for everyone at ridiculously low prices.

1— 8x10 . . . $1
1—11x14 . . . $2
SEPIA MINIATURE COMPLETE WITH FRAME, $5

And finer creations in our beautiful secluded studio.

SIXTH FLOOR Scruggs Vandervoort Barney SIXTH FLOOR

The POST-DISPATCH Regularly prints MORE WANT Ads than ALL the other St. Louis newspapers COMBINED.

GARLAND'S

6th street, between locust and st. charles

monday at 9 . . . we will sacrifice

280 DRESSES

from early spring stocks which sold regularly at $10 to $16.75 . . . now



$6



A rousing clearaway of Dresses which have only to find their wearer to be snapped up at this price. Desirable styles for immediate, later and all-season wear, in many colors, mostly dark, also prints and combinations. A few are described to better picture this opportunity.

$16.75 Brown Triple Sheer Afternoon Dress, crystal beaded cuffs, size 18 . . . . . $6
$16.75 Crepe Jericho Afternoon Dress with lace yoke, size 16 . . . . . $6
$16.75 Brown Lace Sunday Nite Gown, size 16 . . . . . $6
$16.75 Black and Green Combination Crepe Street Dress, size 16 . . . . . $6
$16.75 2-Piece Dress in blue and white print, fagoted, size 16 . . . . . $6
$16.75 Combination Black Crepe and Brigade Blue Triple Sheer, beaded sleeves, size 18 . . . . . $6
$16.75 Black Crepe Street Dress, triple sheer sleeves, nailhead trim, size 16 . . . . . $6
$16.75 Bolero Frock in black and white printed crepe, size 16 . . . . . $6
$16.75 Sunday Nite Frock of black triple sheer, lace on sleeves, size 16½ $6
$16.75 Green Crepe Dress, gold nailheads and embroidery, size 38 . . . . . $6
$16.75 Triple Sheer Sunday Nite Dress with rhinestone clips, size 14 . . . . . $6
$16.75 Black Satin Afternoon Dress with beaded white yoke, size 46½ $6

Incomplete Misses', Women's and Half Sizes, 14 to 48½.

12 Regular $25 Dresses, in sizes 12 to 20 only . . . . . Also $6

DRESS SALON—SECOND FLOOR

thomas w. garland, inc. . . . sixth street, between locust and st. charles

PART FOUR.

Save Eagle Star

. . . and add to the savings you ping here! Filled Eagle Star redeemable for $2.50 in merchan cash.



They're

SPRIN

. . . In a M Collection

Boucles! Crepey woo nals! The so-much-in fabrics . . . cleverly fashi ning versions of the Spri You'll find your type am that's a certainty. Th navy, black, beige, brown trimmed with mole, erm luxurious furs.

MISSES' AND WOM

Special! Strawberry Preserves

4-Lb. Jars 60c

Dee-licious . . . these Preserves of pure fruit and cane sugar, put up expressly for us under the Tea Room label.

Main Floor



ST. LOUIS POST-DISPATCH

PART FOUR. ST. LOUIS, SUNDAY MORNING, APRIL 3, 1932. PAGES 1—4H



...let ends—and so ... Let us make your ...ays wanted it to be ...t at..... Complete $5

...O FINGER WAVE, 50c ...With or Without Appointment

...ER PAN ... WAVE SHOPPES

Downtown 756 Century Bldg. (9th St., Across Post Office) GArfield 6081

...sary Specials

...AUTY SALON

...ads and sensitive hands ...erts groom you cleverly ... Spring's requirements.

Some of Our Thrift Items:

Facial . . . $3.50 value.....$2.00

Brightening Oil Shampoo and Finger Wave . . . $2.00 value $1.00

...UR LA GLORIA OIL ... EXCLUSIVELY HERE!

...dervoort Barney

...ort's Studio ...UIS' ARTIST-PHOTOGRAPHER ...N-BRENNER

...ONTEST MOST ATTRACTIVE SCHOOLBOY

...aph bargains and awards.

...raphs for everyone ...usly low prices.

SEPIA MINIATURE COMPLETE WITH FRAME, $5

...our beautiful secluded studio.

...dervoort Barney SIXTH FLOOR

...egularly prints MORE WANT ... Louis newspapers COMBINED.

...ce ...SES ...h ...w

...arer to ...er and ...ations.

.....$6 .....$6 .....$6 .....$6 .....$6 ..., size 18.....$6 .....$6 .....$6 .....$6 .....$6 .....$6

... Also $6

...st. charles

Save Eagle Stamps

. . . and add to the savings you effect by shopping here! Filled Eagle Stamp books are redeemable for $2.50 in merchandise or $2 in cash.

FAMOUS-BARR CO.

OPERATED BY THE MAY DEPT. STORES CO. WE GIVE AND REDEEM EAGLE STAMPS

6-Hour Film Developing

¶ The pictures that you take on Sunday and are so anxious to see, will be ready six hours after you bring them here! Leave films before 10 A. M. and have them at 4 P. M. the same day.

Kodak Section—Main Floor



They're New! They're Smart!

SPRING COATS

. . . In a Marvelously Large and Varied Collection Affording Unusual Value at

¶ Boucles! Crepey woolens! Diagonals! The so-much-in-demand new fabrics . . . cleverly fashioned into stunning versions of the Spring Coat mode! You'll find your type among them . . . that's a certainty. They're here in navy, black, beige, brown or green . . . trimmed with mole, ermine and other luxurious furs.

$39.75

MISSES' AND WOMEN'S SIZES

Fourth Floor



Learn How to Lose Those Extra Pounds

Without Hard Exercise
Without Dieting . . . Without Drugs

MISS MERRILL GIFFIN

INTERNATIONALLY KNOWN AUTHORITY

Lectures Every Day This Week

Beginning Monday, at 10:30 A. M. and 2:30 P. M.

In the Exhibition Hall

¶ Besides her instructions about weight reduction, Miss Giffin will give enlightening information about complexion care and cultivation of poise.

Special Lectures for Business Women, Tuesday and Thursday at 12:30 P. M.

Ninth Floor

Special! Printed Silk Pajamas

In Designs You'd Never Expect to Find, at

$2.98

And No Wonder! They're $4.98 Value



Crepe de Chine Prints! Wide, Wide Trousers! One-Piece Styles!

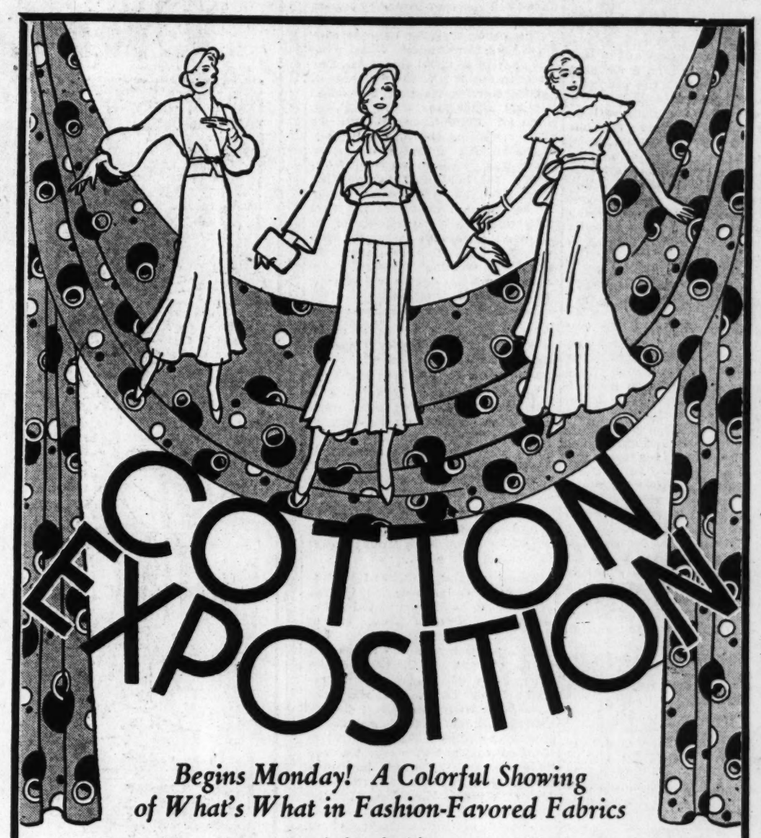
Dark or Light Prints . . Mostly Floral Patterns.

Sizes 14 to 17

Sleeveless, With various Types of Fastenings.

Lovely Soft Quality Crepe

Fifth Floor



COTTON EXPOSITION

Begins Monday! A Colorful Showing of What's What in Fashion-Favored Fabrics

¶ Cotton's on the crest of the fashion wave this year . . . and here's the cream of the crop for your choosing! Stunning new weaves that look like wool . . . crisp, colorful prints . . . dainty embroideries . . . cottons for sunlight and starlight, for sports, for street, for parties! Inspiration a-plenty!

Miss Maud Thompson, fabric fashion adviser, *from the Butterick Co., will conduct two informal fashion shows daily at 11 A. M. and 3 P. M. 8 models will wear frocks made from the fabrics shown. Miss Thompson will be in the department all day to advise you.*

Tubfast Sportswear Cottons
39c to 98c

Silver Glo, frosted with celanese!
Personality Crepes, all cotton!
Cordlae, a wide-wale pique!
Diacord, a whipcord cotton!

Ginghams and Sheer Lawns
29c to 49c

Plain Peter Pan, fast color!
Plaetyme Prints, colorful!
Deauville Lawn, hanky weave!
Nubsheen Lawn, sheer prints.

Imported Cottons
49c to $2.98

Dotted Swiss, permanent finish!
Embroidered Swiss, permanent finish!
Embroidered Batiste, small designs!
Embroidered Organdie, colorful motifs!
Embroidered Voile, dainty looking!
Organdie, in plain colors!

Sheer Cottons
29c to 49c

Tissue Nubbe, colorful patterns!
Printed Voile, monotone colors!
Shadow Dot, novelty weave!
Dolly Grey Swiss, printed dots!
Hollywood Swiss, cooly colorful!
Ajouray, lawns with drawnwork!

Fast Color, Washable Meshes for Sportswear
39c to 98c

Crochette and Meshanette, two new weaves!
Ribonette, a rib cord spaced with mesh!
Diaponge, a diagonal cotton for suits, etc.!
Dayntee Mesh, a crocheted weave for dresses!

Miniature Model of the Fruit-of-the-Loom Cotton Mills Is on Display

Third Floor

Special! Strawberry Preserves

4-Lb. Jars . . 60c

¶ Dee-licious . . . these Preserves of pure fruit and cane sugar, put up expressly for us under the Tea Room label.

Main Floor





A Divine Inspiration!

Pique d' Ange

¶ It's a new light corded silk draped into exquisite little turbans . . . smartly trimmed with veils or flowers of its own attractive self. Ideal for tailored or dressy frocks and ensembles.

$10

BLACK, WHITE AND POPULAR SPRING COLORS

Fifth Floor

Sale! Tots' Frocks

Of Imported Dotted Swiss



Special at..... $2.98

¶ Ten irresistible styles for toddlers 1 to 3 and tots 3 to 6! Crisp and fresh . . . with hand-finished details and wide hems. All-white or white with colors.

Coat Sets $5.98 to $12.98

Tots' models in dressy or sports styles. Sizes 1 to 6.

Fifth Floor

Handmade! These New Slips

They're Imported, Too!



$4.98 to $10.95

¶ If you like dainty things, you'll like these Slips! Beautifully embroidered, combined with net trimming . . . made entirely by hand. The hems are hand sewed, too, and easily adjusted. Flesh or white. Sizes 34 to 44.

Tailored to fit without a bulge under your fitted frocks.

Slip Section—Fifth Floor



CANNON BATH TOWELS

Reversible!

49c Value 33c

¶ Soft and absorbent, with figured centers. 22x44-inch size . . . in blue, green, orchid, maize or peach.

Third Floor

ACTIVITIES OF BOY SCOUTS

PRESS CLUB PLANNED FOR BOY SCOUTS HERE

Purpose Would Be to Train Members in Newspaper and Other Writing.

Organization of a Boy Scout Press Club, for scouts interested in newspaper work, is planned for the St. Louis Boy Scout Council by Assistant Scoutmaster Gregg J. Puster of Troop 170. Puster, who lives at 8208 Gravois road, is one of the three Missouri members of the Boy Scout Press Association, a national organization of which the proposed club would be a chapter.

Five qualified members will be necessary before the club can obtain a charter from the association, qualification being limited to holders of the journalism merit badge and to editors of chartered Boy Scout publications. Lone Scout holders of the Gold Quill, which corresponds to the Boy Scout journalism merit badge, are also eligible, however. Application for the charter will be made by Scout Executive Earle W. Beckman when the membership requirements are fulfilled.

The club at first probably will be composed of journalism merit badge winners, Puster said, as there are no chartered scout publications in the St. Louis council. A number of troops issue troop newspapers, but in most cases these are mimeographed. Printed papers meeting certain standards of content, size and typography are the only ones qualified for a charter. He hopes, however, for the club to start a printed paper, if only for distribution to troops who have members in the club.

While definite plans for club activities are waiting on actual organization, the group will probably take up such things as training members in newspaper and other writing, the "covering" of council events, assistance of troop scribes and troop reporters, and assistance of scouts attempting to qualify for the journalism merit badge. Club members probably will assume charge of their troop papers.

The National Boy Scout Press Association sends a monthly bulletin, "The Scout Journalist," to each member.

Qualified scouts interested in helping to organize such a club may reach Puster either at his home or by calling HUdson 1510.

TRAINING COURSE OFFERED IN NATURE STUDY FOR LEADERS

Open to Scout Masters, Assistants and Troop Committeemen Beginning April 13.

A training course in nature study, for scout masters, assistant scout masters, and troop committeemen, will be opened by the St. Louis Boy Scout Council April 13, provided enough members register for the course before that date. Registrations are being received at local scout headquarters, 505 Chemical Building, but so far not enough have been received to justify organizing the class.

The other training courses conducted by the council this spring will be held as usual this week. The eleventh meeting of the elements of scoutmastership class will be held at Michael School tomorrow evening, when an announcement will be made regarding the time and place of the twelfth meeting afternoon hike. The course in sea scout leadership will hold its third meeting at Michael School Tuesday evening.

The eighth meeting of the first aid course will begin a series of instruction classes in teaching first aid. All leaders who have completed the work of the first seven meetings of the course are eligible for the new instruction.

Troop Notes

North District.

Troop 3 of Grace Church, will take part in the neckerchief event at the Scout circus April 15 and 16. Eight scouts and three officers were present at the meeting last week. Scout Joe Conrad conducted the opening ceremonies.

Scouts Harry McMasters, Eugene Ramsey and Harold Browning passed second-class tests at the regular meeting of Troop 19 at Blair School last week.

Scout Lawrence Miller of the Pioneer patrol won an individual achievement contest just completed by Troop 103 of Elmbank Church. Scout Fletcher of the Ravens was second.

Suburban District.

Troops Home Heights 1, Marvin Park 1, Mount Pleasant 1, Overland 1, Overland 2 and Thomas Station 1 will enter 12 first aid teams as a unit in the Scout Circus next week. The teams were trained by Charles Crowell of Marvin Park 1.

West District.

A joint meeting, with a Troop Court of Honor and an Investiture Ceremony, was held by Troop 2, Pilgrim Congregational Church, and Troop 60, Union Avenue Christian Church, at the headquarters of the latter troop Friday evening, March 25. Troop 2, under Scoutmaster E. B. Langenberg, took charge of the investiture of four scouts from both troops, while Troop 60, under Scoutmaster L. H. Renfrow, conducted the Troop Court of Honor.

Six new members, William Ferguson, James Hustin, Robert Inge, Richard Russell, Maxton Russell and Henry Voges, were invested as Tenderfoot scouts in an Investiture Ceremony held by Troop 26, Delmar Baptist Church, two weeks ago. Scout Charles Arnold was advanced to second class. Scouts Lee Beaver and Winston McAdoo were promoted to Star Scout, and Scouts Robert Gartside, Winston McAdoo and Vester Thompson received received merit badges at a Troop Court of Honor. An all-day hike to Arnold, Mo., was held last Saturday.

A new scout, Norman Niedt, has been admitted to Troop 135, University Methodist Church. The troop is working to pay off a loan made to buy a troop flag.

Scout Roy Birckhead of Troop 92, Cupples School, received an Eagle Badge at the City Court of Honor at Scottish Rite Temple last Monday evening. Cub Pack 37, which meets at the school, will meet in the gymnasium next Friday evening, Dec. 3, under the leadership of Scout Robert Bennett, will give a demonstration.

South District.

Three scouts from the South District served as a guard of honor at the presentation of a picture of the late President Clarence H. Howard of the St. Louis Boy Scout Council to the council at the city court of honor last Monday evening. They were Eagle Scouts James Harrison and Elliott Reed of Troop 198 and Eagle Scout Louis Schmitt of Troop 178.

The South District field commissioners will meet at Hotel Saum at 6 o'clock Thursday evening, to discuss final plans for the scout circus April 15 and 16.

Troop 20 of Holy Family Catholic Church registered last week with E. A. Hegwood as scoutmaster. The Troop Committee is composed of Chairman Dr. Joseph A. Friedmann, William J. Doran, John L. Boyle, Joseph Bochelman and Henry L. Adam.

The Flying Eagle patrol won 47 points in an inter-patrol contest staged by Troop 68 of Mount Pleasant School last week.

Three members, Edward B. McKee, John O. Brown and George Wheatcroft, have been added to the troop committee of Troop 198 of St. John's Episcopal Church. The committee is now made up as follows: Thomas E. Upshaw, chairman; John O. Brown, vice chairman; Louis Yates, treasurer; the Rev. L. H. Nugent, adviser; George Wheatcroft, secretary; John W. Hossack, auditor; Edward B. McKee, educational director; Thomas Gale, director of older boy program; Irvin Mattick, activities director; William Harrison, camping director, and Dr. Oscar R. Reed, chairman of the troop court of honor.

Troop 214 of Fremont School held its second court of honor of the year a week ago Friday, under direction of Chairman Carl Weiss. Scouts Peter Wilhelm and Frank Brandt received Star Scout badges from William Haarstick, while merit badges were awarded by Charles Truhlar as follows: Edward Schaeffer, firemanship; Joe Albert, first aid; Peter Wilhelm, personal health. Scout Walter Heede was promoted to senior patrol leader. Service stars were awarded by Scoutmaster Charles J. Vogt.

Central District.

Two new troops, 196 and 223, have been formed in the Central District, the former at Bethlehem Congregational Church under Scoutmaster L. M. Finlin, the latter at Reen Memorial church under Scoutmaster Miles Gregory.

Second class and first class awards were presented to scouts of Troop 37 at the Court of Honor held at Hodgen School a week ago Friday evening. The presentations were made by Committee Chairman R. E. Strickler, assisted by Committeemen Kenny, Myers and Walker. Field Executive L. J. Case and Field Commissioner George Marshall were guests of honor.

A Court of Honor was conducted by Troop 106 of Second United Presbyterian Church, a week ago Friday evening, before parents and friends. Activities Director Charles H. Mills of the St. Louis Council was the chief speaker.

An informal Court of Honor was held by Troop 170 of Stix School a week ago Friday evening, to make several awards to scouts of the troop.



Drunkenness Is a Disease!

This FREE Booklet Explains Facts That Every Person Should Know

HERE is an authoritative treatise written on the disease of inebriety and its cure, written especially for the Keeley Institute. It is based on fifty years' experience, embracing the treatment of more than 400,000 patients, including men and women from all walks of life

It tells you "why" the medical profession recognizes drunkenness as a disease; what famous medical authorities say about the disease of drunkenness . . . and "how" drunkenness can be cured *permanently*. The booklet is free, and mailed in a plain envelope. Write at once for your copy. *NOW!*

Address W. N. Nelson, Secretary

The KEELEY INSTITUTE
DWIGHT · ILLINOIS

Reducing Girdles

¶ $2.50 value! Step-in Girdles made of heavy jersey-covered rubber . . . lightly boned and reinforced in front with rayon satin! Laced on both sides at the top. 14-in. length.. **$1.88**

Basement Economy Store

FAMOUS-BARR CO.'S
BASEMENT ECONOMY STORE
We Give and Redeem Eagle Stamps — Operated by The May Dept. Stores Co.

New Spring Bags

¶ Smart Bags of cotton cloth, Keratol or leathers in a variety of styles and shades. Fitted with coin purse and mirror. Some have zippers..... **98c**

Basement Economy Store

4000 Sets of Dainty
Ruffled Curtains
Very Unusual at
84c Set

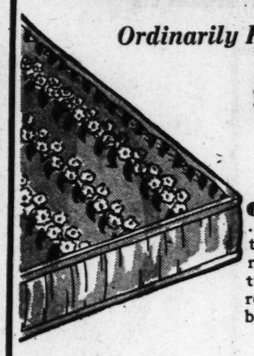


- Marquisette Curtains in Woven Designs!
- Priscilla Style with Full and Cornice Ruffles!
- Woven, Cross-bar, Pastel and Other Patterns!
- Sunfast and Tubfast Colors!
- 2½-Yd. Length!
- Complete With Tie-backs!

¶ Thrifty housewives will be enthusiastic over this choice selection of pleasing Curtains! Get set for Spring recurtaining now!

Basement Economy Balcony

Restful, Felt
Mattresses
Ordinarily Priced $8.95!



$5.19

¶ Soft, springy Mattresses . . . of layer lintered cotton felt. Covered with durable art ticks. Closely tufted and finished with rolled edges. Full or twin-bed size.

Basement Economy Balcony

Silk and Rayon
Remnants
6000 Yards of Excellent Quality Spring Weaves at Decided Savings!



$1.29 to $1.79 Silk Crepe
Remnants . . . from a mill manufacturing materials for higher-priced frocks. 1 to 5 yard lengths. Yard..... **79c**

$1 to $1.49 Silk & Rayon
Remnants . . . Ideal for sports frocks. Bright Spring colors. 1 to 5 yard lengths. Yard..... **59c**

$1.10 to $1.49 Silk Remnants
In one-half to 3 yard lengths. Mostly flat crepes and sheer weaves. Yard..... **69c**

59c to 79c Rayon Crepes
Also Silks. One-half to 3 yard lengths. Yard..... **39c**

Basement Economy Balcony

***Sale!* Wash Goods**
10,000 Yards of New Spring Shades and Fabrics!

- 79c—36-In. French-Finish Linens!
- 69c—36-In. Pastel Mesh Cloths!
- 59c—36-In. Plain and Printed Cord!
- 59c—45-In. Stoffel Organdies!
- 69c—40-In. Eyelet Embroidered Batiste!

All One Price!
47c Yd.

19c New Percales
12½c Yd.
Spring Percales, 80-square quality. In dainty floral and chintz designs. Colorfast. 2- to 10-yard remnants.

Cotton Broadcloth
10c Yd.
36 inches wide, full bleached. Rich, lustrous finish. For men's and boys' shirts and women's dresses. Remnants.

F. & B. Sheets
Slightly stained $1 kind! 81x99-in. size of select cotton. Full bleached, seamless..... **59c**

Basement Economy Balcony

Sale! Smart
Sweaters
That Will Add Zest and Variety to Your Wardrobe!
90c



Slip-on Styles Of Pure Wool!

¶ INTRIGUING styles . . INTRICATE knits . . and an INVITINGLY LOW price . . what a combination! You'll adore them . . every one . . for they're so cleverly styled . . and so refreshingly colorful! Choose SEVERAL . . change off . . and see what versatile, little Spring outfits they'll make!

Square Meshes! Lacy Weaves! Puff Sleeves!

Basement Economy Store



Tots' Play Togs
29c

¶ Sleeveless Sunsuits and cloth Longies . . . that wee kiddies from 2 to 6 will enjoy playing in! Washable . . . wearable . . . and economical.

Basement Economy Store

Men's New Shirts
79c to 95c Values! Special at

¶ Well-tailored Shirts of broadcloth and other shirtings . . . in collar-attached and neckband styles! In a wide range of new Spring patterns. Sizes 14 to 17. **55c**

Basement Economy Store



Silk Hose 35c

¶ Mock-fashioned Hose of pure thread silk or celanese . . . with lisle reinforced heels and toes. Spring colors. Sizes 8½ to 10.

Basement Economy Store

9x12 Axminsters
Seconds of $26.95 Grade!

¶ The new patterns are here . . . on taupe, sand or rose backgrounds! Every one seamless . . . and woven of wool yarns! Suitable for living room, dining room or bedroom! **$19**

Basement Economy Store



Rayon Pajamas $1.19

¶ Women and misses won't be able to resist choosing several pairs . . . for they're most delightful! One and two piece styles . . . appliqued or embroidered . . . with wide trouser legs! Some with coats to match!

Basement Economy Store

Your Secretary
. . . Is Here! $40 Value!

¶ You simply must have one of them! Choice of 4 styles including Governor Winthrop, Box Front and Colonial models! Walnut and mahogany veneers. **$28.50**

Basement Economy Balcony

Now . . . for Spring! Women's
Rayon Undies
50c to 69c Values!



- Chemises!
- Vests!
- Bloomers!
- Panties!

35c

¶ Chemises and vests in bodice-top style with self shoulder straps! Also bloomers and panties with double gusset seats! Made of run-resist rayon. Sizes 36 to 42.

Basement Economy Store

$3.95 and $4.95
Frocks
Offered Monday at
$2.95



Bright Prints!
Solid Crepes!

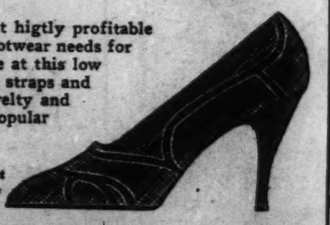
¶ Practical . . . charming Frocks that will take you shopping . . . to work . . . and to afternoon activities . . . with that feeling of being dressed "correctly"! Duplan's rayon prints! Rayon flat crepes! Silk crepes! Silk prints! Sizes 14 to 44.

Choose NOW . . . and Wear Them All Thru the Spring!

Basement Economy Store

'Most Any Style You'd Wish!
Novelty Shoes

For Women!
Also Smart Arch Support Models! . . . **$2**



¶ You'll find it higtly profitable to fill your foootwear needs for months to come at this low price! Pumps, straps and ties . . . in novelty and arch styles. Popular leathers.

Basement Economy Store

Visit Our Lovely Ro
. . . *in the Garden Secti*
¶ So picturesque and enchantin greens and plants, ornamental roo Countless other plants and gard terials used are on sale in Garde

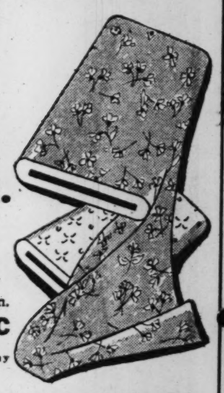
A "Super"
We're Prou
Just Pe



Spring Bags
f cotton cloth, Keratol or leath-
y of styles and
with coin
r. Some **98c**
Basement Economy Store

nd Rayon
nants
Excellent Quality
at Decided Savings!
9 to $1.79 Silk Crepe
nts . . . from a mill manufac-
materials for higher-priced
1 to 5 yard
s. Yard **79c**
o $1.49 Silk & Rayon
nts . . . Ideal for sports frocks.
Spring colors.
yard lengths. Yard **59c**
k Remnants
ths. Mostly flat
Yard **69c**
Crepes
yard **39c**
Basement Economy Balcony

oods
d Fabrics!



Yd.
x99-in.
9c
alcony

$4.95
ks
ay at
95



ning
you
. . .
ities
f be-
tly"!
nts!
Silk
Sizes
Year
ing!
Store

le You'd Wish!
Shoes
$2
. . .
ofitable
s for



Visit Our Lovely Rock Garden
. . . in the Garden Section, 8th Floor

¶ So picturesque and enchanting! Fragrant evergreens and plants, ornamental rocks in artistic design. Countless other plants and garden needs! All materials used are on sale in Garden Section.

FAMOUS-BARR CO.

OPERATED BY THE MAY DEPT. STORES CO. WE GIVE AND REDEEM EAGLE STAMPS

Have You Been in Our Pet Shop?
Spacious, Sunny Place on the 7th Floor

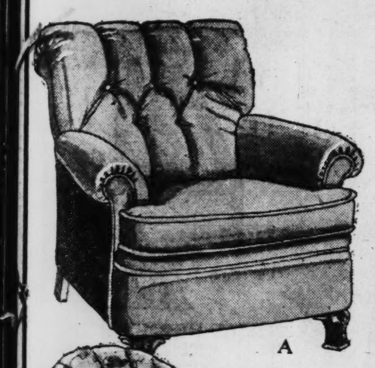
¶ There's the gay song of canaries, nightingales . . . the colorful beauty of love birds, finches . . . the chatter of parrots . . . the clever antics of Jimmy, the monkey. Stop in some time!

A "Super" Event . . . In Quality, Beauty, Value!
We're Proud to Present It . . . Starting Monday!

Just 212 De Luxe Period Pieces

Mostly One-of-a-Kind Living-Room Styles, From a Maker Celebrated for High Quality

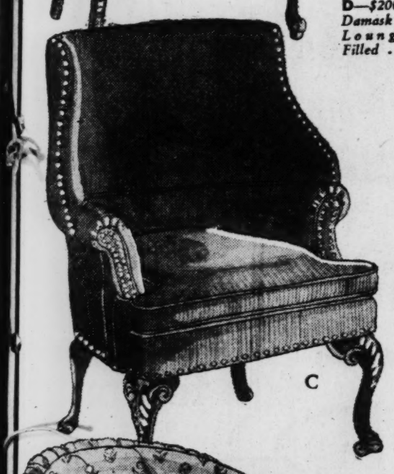
1932 PRICES HAVE BEEN CUT TO ABOUT 1/2



A



B



C

¶ Perfect gems of craftsmanship are these gorgeous period pieces! Here is an incomparable opportunity to secure *unusually beautiful* upholstered furniture of the highest type at matchless savings. Note the distinction of the pieces illustrated . . . and those are only 6 of the 212 "de luxe" quality styles we have. What *you* like is surely here, but you'd better come early!

The Story Behind the Illustrations:

A—*$104 Green Frieze Down Cushion Lounge Chair, Mahogany Frame* **$49.90**

B—*$165 Rich Green Brocade Swan Chair, Walnut Frame, Down Cushions* **$79.50**

C—*$185 Gold Jaspe Velour Down Cushion, Solid Mahogany Chair,* **$89.50**

D—*$200 Lovely Rose Damask Tufted Chaise Lounge; All Hair Filled* **$89.50**

E — *$60.00 Carved Mahogany Hepplewhite Chair, Gold Velvet,* **$29.50**

F — *$300.00 Rust Brocade Sofa on Solid Walnut Frame. Down Cushions,* **$169.50**

35 Individually Styled Sofas, Including the Lawson and Chesterfield
Starting at . . . . . **$39.50** *Ranging Up to $250*

100 Luxuriously Comfortable, Deep-Seated Lounge Chairs
Starting at . . . . . **$29.50** *Ranging Up to $175*

25 Carved Mahogany Base Matched Two-Piece Living-Room Suites
Starting at . . . . . **$95** *Ranging Up to $225*

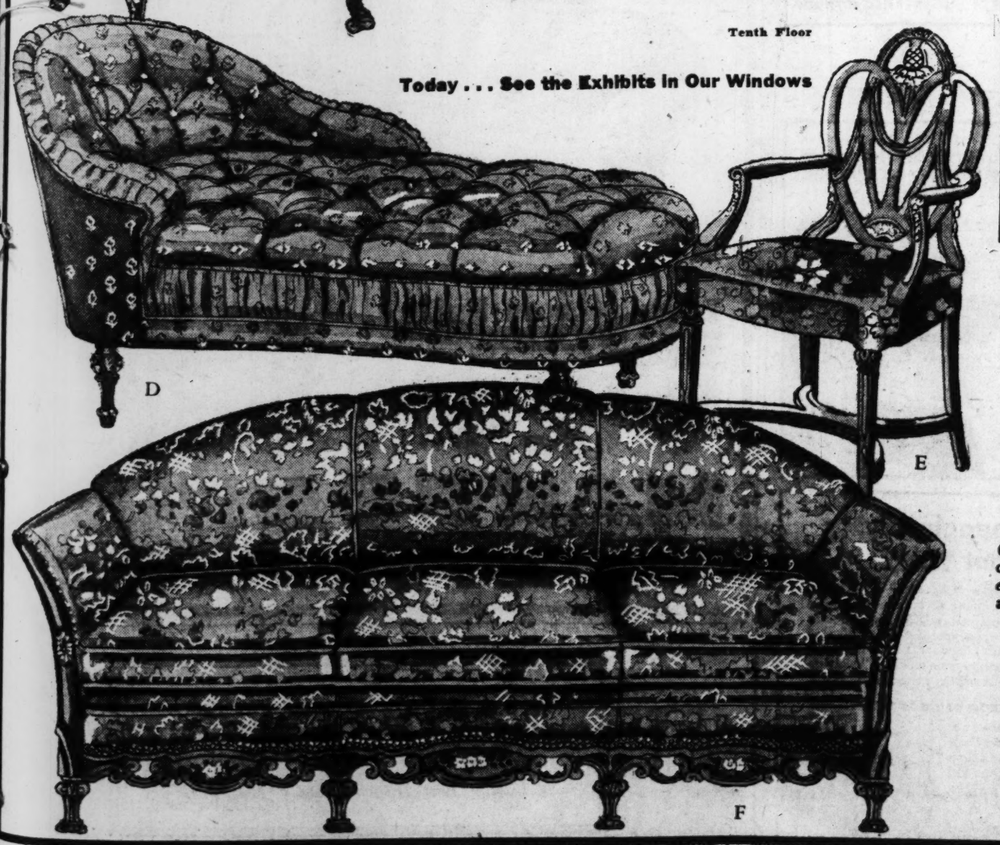
75 Occasional Chairs in Many Styles, Including the Swan Chair
Starting at . . . . . **$17.50** *Ranging Up to $60*

Love Seats, Chaise Lounges at Like Savings
ALL SUBJECT TO PRIOR SALE

If You Don't Want to Pay All at Once, Use Our POPULAR, EASY DEFERRED PAYMENT PLAN on Purchases of $25 or Over

Tenth Floor

Today . . . See the Exhibits in Our Windows



D

E

F

SALE OF PAINTS

Incomparable Savings in This Surplus Stock Purchase and Sale of High-Grade F. & B. Paints . . . Beginning Monday!

¶ What a stimulus this will give to Spring painting! St. Louis well knows the reliability and excellence of F & B Paints. This news-bringing offering presents the *standard quality as sold in our regular stock heretofore!* A glance at the items below will bring home forcefully the extent of the savings.



Varnish Stains
4-Hour Drying
80c Quart Size
49c
An excellent floor Stain, also suitable for woodwork. 8 wanted colors. While 1000 quarts last.

White Gloss Enamel
Half Gallon Size
Regularly $1.98
98c
For all-purpose use where speed in drying is essential. 500 half gallons only.

Screen Paints
In Black Only
60c Quart Size
38c
Makes old window screens and screen doors look like new. 1000 quarts only.

General Varnishes
Four-Hour Drying
65c Quart Size
45c
For all-purpose interior woodwork. Offered while 1000 quarts last. Make this saving!

F. & B. READY-MIXED
House Paints
In 18 of the Wanted Colors, White and Black
79c 1-Quart Size 59c
$1.45 ½-Gal. Size 99c
$2.65 1-Gal. Size $1.90

F. & B. READY-MIXED
Floor Paints
In 8 of the Most Wanted Colors
79c 1-Quart Size 59c
$1.45 ½-Gal. Size 99c
$2.65 1-Gal. Size $1.90

F. & B. FOUR-HOUR
Varnish Stains
For Floors and Woodwork; in 8 Colors
30c ¼-Pint Size 19c
45c 1-Pint Size 35c
80c 1-Quart Size 49c

F. & B. READY-MIXED
Lawn Seat Paints
Outdoor Paints; in Green or Red
35c ¼-Pint Size 25c
60c 1-Pint Size 40c
$1 1-Quart Size 69c

F. & B. READY-TO-USE
Screen Paints
Black; Makes Old Screens Look Like New
29c ¼-Pint Size 19c
35c 1-Pint Size 25c
60c 1-Quart Size 38c

WEAR-WELL BRAND
Flat Wall Paints
For Cement Floors and Walls. 12 Colors
79c 1-Quart Size 65c
$1.45 ½-Gal. Size $1.15
$2.65 1-Gal. Size $1.98

F. & B. QUICK-DRYING
Four-Hour Enamels
For Walls, Furniture, Woodwork. Best Colors
20c ¼-Pint Size 15c
35c ½-Pint Size 25c
60c 1-Pint Size 45c
$1 1-Quart Size 80c

F. & B. FOUR-HOUR
All-Purpose Varnish
For Interior Woodwork; a Quick Finish
45c 1-Pint Size 35c
65c 1-Quart Size 45c
$1.10 ½-Gal. Size 78c
$1.90 1-Gal. Size $1.35

F. & B. FOUR-HOUR
Floor Varnish
Speedy Dryer; Suitable for Floor Finish
45c 1-Pint Size 35c
65c 1-Quart Size 45c
$1.10 ½-Gal. Size 78c
$1.90 1-Gal. Size $1.35

F. & B. FLAT WHITE
Enamel Undercoater
Use Before Applying the Four-Hour Enamels
80c 1-Quart Size 65c
$1.45 ½-Gal. Size . . . $1.15
$2.75 1-Gal. Size $1.98

F. & B. HIGH-GRADE
Linoleum Lacquer
Transparent; Saves Wear on Linoleum
40c ¼-Pint Size 30c
70c 1-Pint Size 48c
$1.20 1-Quart Size . . . 88c

F. & B. HIGH-GRADE
Bath-Tub Enamels
Makes Old Tubs Look New; Hard White Finish
25c ¼-Pint Size 17c
40c ½-Pint Size 30c
70c 1-Pint Size 45c
$1.20 1-Quart Size 80c

Seventh Floor









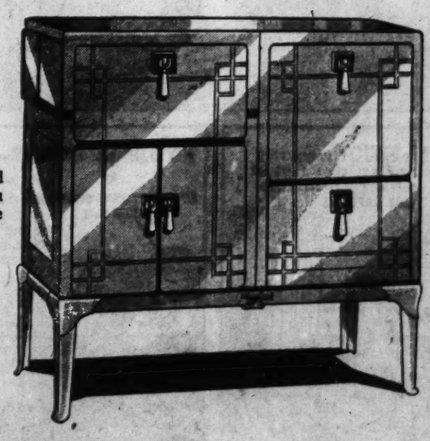




"Quick Meal Stove Week"

Here in Our Stove Section You'll Find a Complete Line of Quick Meal Magic Chef Ranges at

$44.50 to $175



¶ The last word in efficiency and beauty in Gas Ranges! Styles and colors for every type and size kitchen . . . with the dependability you *expect* of the Quick Meal name. Liberal allowance for your old stove and gas connections are included with your purchase.

Miss Miriam Boyd Will Demonstrate the Excellent Points of Quick Meal, in Our Better Kitchen Service

PROGRAM MONDAY AT 2 P. M. IN MODEL KITCHEN

Lecture: Lucky and Unlucky Baking Days.
Demonstration: Angel Cake, Pineapple Upside-Down Cake, Applesauce Cake and Caramel Icing.

Seventh Floor

Parties and Other Social Events

The Panhellenic Alumnae Association of St. Louis will sponsor a benefit bridge party at the Woman's Building of Washington University Saturday afternoon. The committee in charge is composed of Mrs. Roland Baur, chairman; Mrs. Walter Mueller, Mrs. Guy Karraker, Miss Louise Stark and Mrs. Walter E. Bailey.

The patronesses include Mrs Oliver J. Lloyd, Mrs. C. Carwith Wagner, Mrs. Fred Armstrong, Mrs. Ernst F. Witheroth, Mrs. T. W. Van Schoiack, Mrs. Walter Kirchner, Mrs. H. P. Steelwagon, Mrs. W. R. Teeters, Mrs. H. J. Pfiefer, Miss Lillian Stupp, Mrs. William Winter, Mrs. F. T. Rench and Mrs. Elias Michael.

The Chaminade College Alumni Association's annual card party for the benefit of the Chaminade Athletic Fund will take place next Sunday, 2:30 p. m., in the college gymnasium.

Mrs. R. B. Deason, 7147 Cambridge avenue, gave a bridge for the benefit of Welcome Inn Tuesday afternoon, March 29 at 2 p. m. She was assisted by Mrs. Joseph Smith. Mrs. Nat Brown gave a talk about the work done by Welcome Inn, of which she is chairman.

Miss Peggy Blough, daughter of Mrs. Pearl Case Blough of 5707 McPherson avenue, is the St. Louis member of the Committee on Decorations for the annual sophomore prom at Lindenwood College, which will take place Saturday night, April 9, in Butler Gym. Miss Helen Rieth of Kirkwood is another sophomore on the same committee. The class president is Miss Helen Morgan of Granite City. The decorations are to be in shades of purple iris, the class color, combined with white.

Others of the sophomores who are serving on the committees for the prom are Miss Catharine Marsh, Miss Mary Cowan, Miss Edna Hickey, Miss Betty Sinclair, Miss Sue James, Miss Esther Groves, Miss June Bradbury, Miss Dorothy Hamacher, Miss Helen Thompson, Miss Sarah Louise Greer, Miss Mary Lou Burch, Miss Katherine Erwin, Miss Carolyn Frasher, Miss Theo Hull, Miss Jane Tobin Miss Margaret Ringer, Miss Catherine Williams, Miss Rachel Snider, Miss Margaret Mellott, Miss Rosine Saxe, Miss Metta Lewis, Miss Winifred Bainbridge, Miss Mary Thomas and Miss Marietta Hansen.

Jerome L. Holdman Unit No. 96 of the American Legion will give a card party at the Pevely Dairy tomorrow at 1 p. m.

The members of the Loretto Alumnae will hold a reunion and card party at Loretto Academy, 3407 Lafayette avenue, Saturday afternoon, April 16. Mrs. Carl Krutzsch is general chairman. Other chairmen include Miss Margaret Goessling, Miss Clarabelle Mueller, Miss Charlotte Dienhart, Mrs. William T. Olson, Mrs. Owen F. Duggan and Miss Virginia Mitchell.

A benefit show and dance will be given by the Noshim Bikur Cholim Society this evening at 7:30 o'clock at the West End Center Auditorium, West End and Page boulevards.

The Christian College Club of St. Louis will entertain today at a tea at the Union Avenue Christian Church complimenting the Choral Club of Christian College that is appearing in concert here Sunday and Monday. The hours are from 4 to 6 p. m.

Arrangements are being made by the Senior Mothers of the Christian Brothers College Mothers' Club for the annual spring party in the College gymnasium, 6501 Clayton road, Wednesday afternoon, April 20, at 2 o'clock. Mrs. W. H. McKeone and Mrs. R. G. Guggenbuehler are in charge of arrangements. The president, Mrs. Mark Anson, with Mrs. A. J. Fenwick, Mrs. P. Gunn and Mrs. McCarthy will receive the guests.

Twelve members of the St. Louis section of the National Council of Jewish Juniors will act as cigarette girls at the night club and dance the organization will give Saturday, April 9, in the palm room of the Hotel Chase. They are: Miss Marie Leibson, Miss Dena Kaplan, Miss Fanny and Miss Esther Levinson, Miss Sarah Heller, Miss Florence Kessler, Miss Rose Gleitman, Miss Bertha Appleman, Miss Bess Meyer, Miss Bernice Klein, Miss Florence Olschwanger and Miss Florence Sentner.

Dancing at the affair will start at 9 p. m. and the entertainment features, which include six chorus numbers, and several specialty song and dance numbers, will be given at intervals between the dancing throughout the evening.

The annual welfare fund card party of the Elias Michael School for Crippled Children will be held Saturday afternoon at 2 o'clock at Alhambra Grotto, 2626 South Grand avenue. Mrs. E. B. Huelsman, 4968 Winona avenue, is chairman of the committee in charge.

The annual card party of the Ursuline Alumnae will be given at the Ursuline Academy, Sappington road and Monroe avenue, Saturday, May 21, at 2 p. m.

Promoters of the League of the Sacred Heart of St. Margaret's Church will sponsor a card party Wednesday evening, at 8 p. m., in St. Margaret's Hall, Thirty-ninth street and Flad avenue.

The Reception Committee for the benefit card party, for St. Philomena's Technical School Saturday afternoon, April 16, includes Miss Rosalie O'Donnell, Miss Mary McShane, Miss Mary Nestor, Mrs. Walter A. Wall, Mrs. Joseph King, Mrs. M. E. Fung and Mrs. A. M. Gabler. The Cake Committee is composed of Miss Celeste O'Donnell, Miss Mary Clark, Miss Mary Walsh, Miss Alice Crotty, Miss Mary Kinavey, Miss Marian Siedhoff and Mrs. Anna Church. Mrs. Margaret Ferguson and Mrs. N. D. Baxter will be in charge of the pickles and preserves booth.

Mrs. John J. Burns is general chairman of the card party, which will be given at the convent, Union boulevard and Cabanne avenue, under the sponsorship of St. Philomena's Auxiliary. Proceeds will be used by the Sisters of Charity in their work of training orphan girls to be self-sustaining.

A theater party was given in honor of Miss Celia Willard, daughter of Mrs. Anne Willard, 1246 Aubert avenue, Friday evening in celebration of her birthday anniversary. Those who attended the party were Miss Ida Boraz, Miss Dorothy Willard, Miss Thelma Feldman and Miss Frieda Pokres, Harry Urkofsky, Harry Palmer, Raymond Wasserman, William Cherrick and Alvin Ludwig.

Cuticura Ointment

Works Wonders in the Care of Your Hair

MASSAGE the scalp with the **Ointment** to remove the dandruff. Then shampoo with **Cuticura Soap** to cleanse the hair and restore its natural gloss and vigor.



Ointment 25c and 50c. Soap 25c. Proprietors: Potter Drug & Chemical Corp., Malden, Mass.

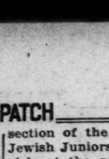
100% SATISFACTION GUARANTEED

Slashing Sale of Room Lots
55 Cents Per Room
79 Cents Per Room
99 Cents Per Room
$1.29 Per Room
$1.49 Per Room
Each Room Lot Contains: 12 Rolls Sidewall 20 Yards Border

Quality and Low Price
WALL PAPER SALE
Complete satisfaction assured! Save in cash outlay! These bargains sold with borders to match. Priced as low as 2c per yard.
WEBSTER'S
809 N. 7th St.

New 1932 30-Inch Wide Spanish Rough Plaster as Low as 10c Roll
LOOK AT THESE PRICES
5c Values, Now 1c
10c Values, Now 3c
15c Values, Now 5c
25c Values, Now 7c
75c Values, Now 10c

PERMANENT SPECIALS



Shampoo and Finger Wave 50c
Henna, Shampoo, Set Arch or Manicure.. $2.00
PERMANENTS
Our Special Croquignole $2.50
Helen Curtis Croquignole Realistic, formerly $5, now $6.00
FREDERIC $4.50
Permanent, formerly $6.50, now
MARIE MORAN BEAUTY SHOP
Room 301 Commercial Bldg.
214 N. 6th St. GArfield 7663

Now Wives Take It Easy On Washday — by C.A. Voight



Clothes last longer this safe, easy way

TRY Rinso next washday and see for yourself why thrifty housewives won't use any other soap—for the wash, for the dishes, for *all* cleaning. See what thick, creamy suds Rinso gives. Watch the dirt *soak out*. Notice how bright your colored things come. Clothes last longer this safe, scrubless way.

Cup for cup, Rinso gives twice as much suds as lightweight, puffed-up soaps—*even in hardest water*. No softener needed. The makers of 40 leading washers recommend it. Get the BIG package.

Rinso The Granulated Soap

A PRODUCT OF LEVER BROTHERS CO.

The hard-water soap for tub, washer and dishpan

BEHIND HIS BACK . . . by ALBERT DORNE



What are people saying . . . about YOU?

WE MIGHT be surprised—indignant—if we knew! Pores are constantly giving off odor-causing waste—a quart daily even in cool weather. Close, stuffy rooms—warm spring days—increase the danger of "B. O." (*body odor*). Keep safe with Lifebuoy. Its creamy, penetrating lather *deodorizes* pores—ends all "B.O." worries. Helps protect health by removing germs from hands.

Complexions soon begin to thrive

Freshens dull skins to new radiance—keeps scalp healthy, hair beautiful. Its pleasant, *extra-clean* scent—that vanishes as you rinse—tells you Lifebuoy *purifies*. Adopt Lifebuoy today.

LIFEBUOY HEALTH SOAP

A PRODUCT OF LEVER BROTHERS CO.

1000

Beautiful "Manne-Made"
LOUNGE CHAIRS
Go on Sale Monday Morning
Starting Promptly at 8:30

LESS THAN FACTORY COST

Take advantage of this history-making sale. An opportunity that happens once in a lifetime.

No strings attached—nothing else to buy—ONLY ONE CHAIR TO A CUSTOMER.

$1.99



DIRECT FROM FACTORY TO YOU

This large-size "Manne-Made" Lounge Chair is exactly as pictured. Very attractive covering, loose spring cushions, web bottom and back.

NONE SOLD TO DEALERS

Direct From Our Factory to You

Another Hot "Manne-Made" Special



"Manne-Made"
Living-Room Suite
Sold to you without the middleman's profit. Tapestry covered, web bottoms and reversible cushions.

BOTH PIECES $29.95

VERY EASY TERMS

MANNE BROS.

OPEN EVERY EVENING 5615-23 DELMAR Liberal Trade-In Allowance on Your Old Furniture

MARTHA CARR'S
Opinions on Personal Problems
in the Post-Dispatch Daily Magazine

...O

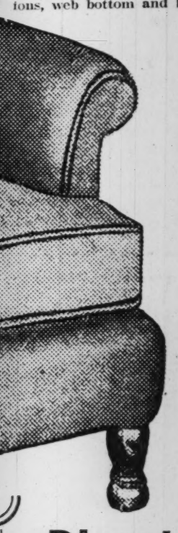
...HAN COST

Take advantage of this history-making sale. An opportunity that happens once in a lifetime.

$4.99

...RECT FROM FACTORY TO YOU

...large-size "Manne-Made" Lounge ...is exactly as pictured. Very attive covering, loose spring cushions, web bottom and back.



Direct From Our Factory to You



VERY EASY TERMS

...ROS.

Liberal Trade-In Allowance on Your Old Furniture

...R'S

...ems

...agazine

AUTOS

ST. LOUIS POST-DISPATCH
DRAMA-MUSIC-MOVIES

RADIO

PART FIVE — ST. LOUIS, SUNDAY MORNING, APRIL 3, 1932. — PAGES 1—81

O'Neill's "Electra" Arrives

Six Performances of the Three-in-One Tragedy, Which Starts Tomorrow, to End the Season at the American—Shubert Has All-Negro Revue, "Rhapsody in Black," With Ethel Walters, Beginning Tonight.

AFTER the six performances of the New York Theater Guild's production of Eugene O'Neill's "Mourning Becomes Electra," which begins late tomorrow afternoon, the American Theater will close up for the summer. Out at the Shubert the all-Negro revue, "Rhapsody in Black" starts a week's engagement tonight to be followed next Sunday evening, by the musical "Crazy Quilt." These two shows will mark the end of the irregular regular Shubert season though the house is now scheduled to reopen on May 16 for a week of Katherine Cornell in "The Barretts of Wimpole Street."

The company which comes here to play for the Theater Guild in "Mourning Becomes Electra," is well known to St. Louis, since its members have appeared here many times. Of them, Judith Anderson, has appeared most recently in "Strange Interlude," another O'Neill play, and, it might be added, the play which is almost as long as "Mourning Becomes Electra," and which introduced the theatrical dinner intermission.

Florence Reed, who plays the role of Christine in Mr. O'Neill's play, is another well known star of the American stage. Her most recent roles have been in "The Shanghai Gesture" and as Lady Macbeth in the "Macbeth" production which Gordon Craig designed for George C. Tyler. In earlier years she played the leading roles of such plays as "The Yellow Ticket" and Katherine De Lucelles in Justin McCarthy's "If I Were King."



Helen Twelvetrees in "Young Bride," at the St. Louis.

As O'Neill's father, James O'Neill, was a famous actor, so Florence Reed's father, Roland Reed, was a noted comedian at the beginning of this century.

Crane Wilbur, the Captain Brant of "Electra," is the well-known movie hero of some years back, the movie idol who threw the cinemas overboard for the stage and who began writing plays to provide himself with a vehicle. There was "The Monster," for instance, and there have been others since. Last season he was starred in Edgar Wallace's "On the Spot," and in his present engagement he also has to go on the spot, but in a somewhat less frenzied method than that set down by England's fastest writer.

Walter Abel, Thurston Hall and some 20 other actors make up the rest of the Guild's cast.

✿ ✿ ✿ ✿

"MOURNING BECOMES ELECTRA," a tragedy of the days following the Civil War period, is really made up of three plays presented in one day and with the same set of characters interpreting the action throughout the trilogy. The first play, "Homecoming," will start promptly at 5:30 o'clock. There will be a dinner interlude from 7 to 8 p. m., after which the remaining plays, "The Hunted" and "The Haunted," will be given. There are six different settings for the 14 acts which make up the three plays. There will, of necessity, be no matinee performances.

When the idea for the trilogy was first conceived by O'Neill, he had planned to give the three plays on different nights. Thus, on Monday evenings, audiences would see "Homecoming," on Tuesday evening "The Hunted" and on Wednesday evening "The Haunted." When the plays were put in rehearsal, however, it was found that the playing time of each was considerably shorter than anticipated.

• • •

THAT the public was willing and glad to start its theater going at 5:30 in the afternoon had already been proved by the success of Mr. O'Neill's "Strange Interlude," so after several consultations, the plan was hit upon to give all three plays on one day.

The action of the trilogy, with the exception of an act of the second play, takes place in or immediately outside the Mannon residence, on the outskirts of one of the smaller New England seaport towns.

The three plays take place in either spring or summer of the years 1865-66.

• • •

"RHAPSODY IN BLACK," called a symphony of blue notes and black rhythm, will begin a week's engagement at the Shubert this evening headed by Ethel Waters. It has played in New York, Boston, Philadelphia, Pittsburgh, Cleveland, Detroit and Chicago with considerable success.

"Rhapsody in Black" is a departure from musical revues in that it utilizes neither scenery, comedians nor chorus girls and yet it is reported to be replete with melody, humor and dancing such as no colored entertainment heretofore has boasted.

Included in the list of composers are George Gershwin, Mann Holiner, Alberta Nichols, Dorothy Fields, Jimmy McHugh, Ken Macomber and Rosamond Johnson. The piece contains three of the outstanding song numbers in the country, "What's Keeping My Prince Charming," "Till the Real Thing Comes Along" and "You Can't Stop Me From Loving You." Ethel Waters heads the cast and other principals in the company are Avanda, Cecil Mack's Choir, and Mike Davis' Continental Orchestra.



Judith Anderson in "Mourning Becomes Electra," at the American.

Lionel Barrymore in "Broken Lullaby," at The Ambassador.



Ethel Walters in "Rhapsody in Black," at the Shubert.



Clark Gable and Marion Davies in "Polly of the Circus," Loew's.



Marian Marsh in "Beauty and the Boss," at the Missouri.

Amusement Calendar

AMERICAN — "Mourning Becomes Electra." Starting tomorrow. Play will begin each afternoon at 5:30, with a dinner interval from 7 to 8.

SHUBERT—The all-Negro revue, "Rhapsody in Black." Starting tonight.

Motion Pictures

AMBASSADOR—Lionel Barrymore and Nancy Carroll in "Broken Lullaby." A girl and music stage show and Lilyan Tashman, movie star, in person.

LOEW'S—Clark Gable and Marion Davies in "Polly of the Circus."

ST. LOUIS—"Young Bride" with Helen Twelvetrees. RKO vaudeville on the stage headed by Sue Carol and Nick Stuart, movie stars, in person.

MISSOURI—"Beauty and the Boss," with Marian Marsh and "Sherlock Holmes' Fatal Hour."

FOX—"Hotel Continental" with Peggy Shannon. On the stage, Moran and Mack in person, a Fanchon and Marco show and Al Lyons.

WORLD — The English-made picture, "Carmen," with Marguerite Namara, well-known opera singer, in the title role.

• • •

GARRICK—Burlesque.

Rush of Film Folk Here for Cinema's Stage Show Bills

THE rush of movie actors to the stages of the cinema cathedrals keeps on and this week finds five stars, or former stars of the films, on the local platforms.

The St. Louis Theater has Sue Carol and Nick Stuart heading the vaudeville bill there in a sketch. Nick has about decided to quit the films for good but Sue, who has been out of pictures for more than a year, is going back to Hollywood after her present vaudeville tour ends.

At the Ambassador Lilyan Tashman, dashing blonde siren of the celluloids, is picking up some easy money between pictures and Moran and Mack, black face artists of the stage, screen and radio, are doing their stuff out at the Fox.

Chaplin in Japan But Ready for Home

After an absence from Hollywood of considerably more than a year, Charlie Chaplin is finally harboring thoughts of home. In a dispatch to his studio from Japan he has announced that he may be expected back toward the latter part of May.

The comedian left Hollywood immediately after the first showing of his picture, "City Lights," on Jan. 30, 1931. Arriving in New York about a week later, he also attended the opening here of "City Lights," and then began to make a habit of attending the picture at its openings in several capitals of the world. These included London, Paris, Berlin and Tokio, as well as other leading cities.

German Comedy Tonight.

"Die Gelbe Gefahr" (The Yellow Danger), a comedy by Curt Kraatz and Felix Okonkowsky, will be given tonight by the German Theater Stock Company in the German House Auditorium, 2345 Lafayette avenue.

Chatterton Starts Work.

Ruth Chatterton has started rehearsals in Hollywood of "Let Us Divorce," the stage play which she is directing and in which her husband Ralph Forbes stars. There is nothing personal in the title, both insist.

Y. M. H. A. Orchestra In a Concert Tonight

The Young Men's Hebrew Association Symphony Orchestra, under the direction of Irl Rosenblum, will give a concert in the association's auditorium this evening beginning at 8:30 o'clock. Miss Deborah Carnovsky will be the soloist of the occasion, playing the Rachmaninoff C minor piano concerto.

The orchestra will also give numbers by Glinka, Rimsky-Korsakoff, Moussorgsky and Rachmaninoff. Thomas B. Sherman, music critic of the Post-Dispatch, will give a short talk during the intermission on Russian music.

Molino Will Stage "Lucia" at Odeon

L. M. Molino, local impresario, has arranged a production of "Lucia di Lammermoor" for the Odeon next Sunday night in which Enrico Clausi, an Italian tenor, will be the visiting guest artist, singing the role of Edgardo. Minerva Molino, wife of the maestro, will be in the title role, a part which she has sung many times.

The other parts will be sung by St. Louis amateurs. Mr. Molino will conduct the large orchestra which has been engaged for the occasion.

Gary Cooper Coming Home.

Gary Cooper, who has been on a vacation which carried him into the interior of Africa, sailed for New York from London, England, on the Europa en route to Hollywood to resume work at the Paramount studios. He has been away from Hollywood nearly 10 months, touring Europe and then going to Africa on a big game hunt.

New German Talkie.

"Nie Wieder Liebe" (Never Again Love), a talking picture, will be shown in the German Film Theater, 2345 Lafayette avenue, beginning today. Lillian Harvey, considered one of the best film actresses of Germany, who has also played for American films in Hollywood, has the principal female role, supported by Harry Liedke and Felix Bressart.



Peggy Shannon in "Hotel Continental," at the Fox.

Opera Guild to Sing "Evening in Italy"

The St. Louis Opera Guild makes its first public presentation of opera Tuesday evening at the Wednesday Club auditorium when at "An Evening in Italy" it will offer Mascagni's "Cavalleria Rusticana" with a cast which includes Mrs. Hector M. E. Pasmezoglu as Santuzzi, Attilie Artz as Lola, Pauline Baker as Mama Lucia, Gilbert Borreson as Turiddu, and Thomas Climie as Alfio.

Following the tragic drama of "Cavalleria" the Guild will present an Italian street scene with Katherine Cowan and Warner Hornaday as incidental soloists of "Finicuil Finicula," Alma Wibbing and Harry Boyer as soloists in "Santa Lucia," and Grace Switzer as "Naughty Marietta."

Other Opera Guild members make up the chorus of 50.

The De Soto Players.

The De Soto Players, one of the oldest amateur dramatic organizations in St. Louis, will present the three-act mystery play: "The Drums of Death," at St. Aloysius' Hall, January and Magnolia avenues, tonight and again next Sunday night.

Little Theater Prize Drama to Start Thursday

"MY Country 'Tis of Thee," the $500 prize winning play in the national contest conducted by the Little Theater of St. Louis, is now in final rehearsals at the Artists' Guild Building, Union boulevard and Enright avenue, and will begin a nine-day engagement there Thursday evening with the first three nights being exclusively for subscription audiences. Starting next Monday night it will be open to the general public.

Written by Howard Koch of New York City, the play is a political satire in three acts and is being produced as the final subscription play of the Little Theater's season under the direction of Neal Caldwell.

Members of the cast include Dr. Frederick Morse, Warren Drescher, Elliot Bergfield, Leonard Visser, Barclay Hudson, Fred Simonsen, Isaac Watkins, Louis Westheimer, Luigi Viginino, George Wendling, Harold Elbert, Downey Harris, Archer O'Reilly Jr., Tom Pegram and Julian Priesk.

Adrianne Allen in Pictures.

Adrianne Allen, star of the current Broadway success, "Cynara," will make her screen debut with Sylvia Sidney and Frederic March in "Merrily We Go to Hell."

The Week's New Films

—:— By NIE —:—

TAKING Maurice Rostand's play, "The Man I Killed," as a starter, Ernst Lubitsch has evolved one of the finest motion pictures—it is called "Broken Lullaby" and is at the Ambassador this week—the screen has ever seen. A preachment, a sermon if you like, against war it points out, in a powerful and, at times, heartrending way, the manner in which youths are sent to kill each other in the wars brought about by men who are too old to fight. The financial cost of these struggles is not gone into. The vast debts piled upon all peoples, debts which are now staggering the entire world, are not discussed. The cost in lives, always young lives, boys filled with the joy of living, is the theme back of a very beautiful romance and it will go a long way toward avoiding another great clash—until the minute orators begin to wave the flags and sound the call to battle again. There is very little of actual warfare in the picture, which begins with a scene in a trench where a young French soldier kills a German boy and is overcome by horror at what he has done. After the war, while the conquered and conquering nations are still hating each other, the French youth goes to Germany to find the parents of the boy he killed in battle and bare his heart to them. What happens when he reaches their lonely home, how he brings about a feeling of friendship and even of love and how he remains to marry the sweetheart of the dead soldier makes a magnificent story, which for the most part is somber and frequently tearful. Phillips Holmes gives an excellent performance in the role of the penitent French boy, and Nancy Carroll, in a line of work new to her, proves to be a fine actress as the girl he marries, but Lionel Barrymore is again an outstanding and commanding figure as the German father who learns, through his own suffering, that French fathers are suffering, too, and that war is a terrible and useless thing. Over these stars and over the other clever members of the cast, however, is the figure of Ernst Lubitsch, who directed the picture so perfectly that it should become a class book for the Hollywood film makers.

• • •

The Rev. Gable.

CLARK GABLE, the great lover of the screen at the moment, gets into ministerial garb in "Polly of the Circus" at Loew's. Maybe you remember the old stage play which, once upon a time, was also a silent movie. Polly is a trapeze performer who breaks a leg or something when the show is playing in a small town. She is carried into a minister's home and never really leaves it again, although by marrying the Reverend Mr. Gable she causes him to lose his church and his clerical collar for a while. Marion Davies is the Polly of the piece and, like Nancy Carroll in "Broken Lullaby," she steps out of her usual type of parts to play, very well indeed, a straight dramatic role.

• • •

Good Old Double Cross.

EXCEPT for the fact that the action all takes place in a big inn there is no resemblance between "Hotel Continental," which is at the Fox now, and "Grand Hotel," the play lately seen here. But, although the stories are entirely different, the present picture is an interesting tale of crooks who double cross each other in a race to get possession of a lot of stolen money hidden in a room at the Continental before the thief went to jail. It has too, unlike Grand Hotel, a happy ending with Theodore von Eltz, a crook, and Peggy Shannon, a crookess, coming to a clinch at the finish and, apparently, getting ready to settle down and live happily and straight on nothing a year.

• • •

Good Time Charlie.

THERE is nothing like the blessed event to make a young husband forget to spend his time trying to put the eight ball in the side pocket down at Mike's place as you can very well find out in "Young Bride" at the St. Louis. Helen Twelvetrees, in the story, is a nice little gal who is dumber than she looks and who marries Eric Linden a Good-Time-Charlie who has a lot of pool playing and dancing to do. For some strange reason this interferes with his making a living. Even then everything might have been O. K. because Helen was willing to stick to her job, but, as sometimes happens with young brides even today, a third member of the family gives notice of arrival. This sobers Eric up so that he promises to go to work and buy baby carriages and things like that. Charming little Sue Carol, the movie star, and her husband, Nick Stuart, head the St. Louis' vaudeville bill in a nice sketch which makes one wonder why this youthful pair ever left the screen flat on its back.

• • •

Clothes Makes the Woman.

"BEAUTY and the Boss," at the Missouri is one of those old line comedies which show how an efficient and homely stenographer can change here hat and her gown and immediately become a raving beauty. Her boss—this time he is a Baron with a lot of business interests and as many women—is simply overcome by the change and lifts her from the typewriter to his baronial castle to become a real lady. Marian Marsh is the girl and the story is silly but amusing. "Sherlock Holmes" Fatal Hour," an English made film, is the Missouri's No. 2 offering. It's not so hot.



Marguerite Namara in "Carmen," at the New World Theater.

"Carmen" in Films At World Theater

Bizet's grand opera, "Carmen," is the second presentation of the new World Theater, which opened last week for the exclusive presentation of foreign-made talking pictures.

"Carmen," which opened at the World yesterday afternoon, was produced in Spain by a British film company and contains all of the original music of the opera.

The title role is played by Marguerite Namara, an English grand opera singer who has appeared in this country. She is supported by Tom Burke as Jose and Lance Fairfax as the torcador. "Carmen" will play a one week engagement at the World with a matinee today at 2:30.

Movie Customers Fade Away

Fox Theater Chain Alone Reports a Loss of Ten Million Dollars in Admission Receipts and Indications Are That the Cinema Palaces Saw a Hundred Million Former Patrons Drop Out of Sight During the Year.

THE legitimate stage, which has been blaming the talkies for the drama's decline, will be interested in the report for the past year issued by the Fox Film Corporation yesterday. The Fox theaters --just one chain in the five major collections of film houses which stretch across the country—reported a falling off in attendance receipts of $10,000,000. Placing the average cost of a ticket fairly high at 35 cents that would mean that nearly thirty millions of people who paid to go into Fox houses the year before stayed away last season. As remarked before the Fox is just one chain of houses. How the Paramount-Publix, Loew, Warner and RKO circuits fared has not been announced, but it is safe to say that the customers kept out of those theaters in droves also and that at least a hundred million people have cut down on their cinema going.

The local first-run houses have felt the slump badly. People who go to the movie cathedrals during the peak hours gather the impression that business is going on as usual, but the slack period, during the greater part of the day and evening gives the magnates plenty to think about.

The attempt to bolster up the attendance with the big names on the stage show end of the bills has not dragged in the customers much faster and while the big houses get slightly larger crowds when the stars are advertised for personal appearances those crowds are taken from the neighborhood theaters—which are owned by the same companies.

Just how fast the public can forget amusements and its favorite amusers is illustrated by a single picture. Twelve years ago the production of "The Miracle Man" was made as a silent. Today, as a talkie, it is being made all over again, yet after those dozen years which have passed between filmings only half the leading players in the first production are known to today's fans and although six distinct characterizations are remembered by all who saw the silent picture, only three players in the cast are generally recalled today, even in Hollywood.

• • •

IT is easy to remember that Betty Compson, Thomas Meighan and Lon Chaney worked in the film, for they soon rose to stardom as the result of their marvelous portrayals. Today, those parts go to Silvia Sidney as the girl crook, Chester Morris as the leader of the group and John Wray as the Frog, a fake cripple. In the earlier picture Frankie Lee appeared as the crippled boy; Joseph Dowling as the patriarch and Mone Dumont as the pickpocket, parts which now are being played respectively by Robert Coogan, Tyrone Power and Ned Sparks.

Of the original sextette, Miss Compson and Meighan are still film favorites; Chaney and Dowling are dead; Dumont plays character roles under the name of John Dumont and Frankie Lee, grown up, no longer acts.

George Loane Tucker, director of the silent film, is dead. Norman McLeod will direct the talking version.

As a matter of fact no Hollywood Rip Van Winkle needs to sleep for 20 years to get out of touch with events and personalities in pictures. Two or three years suffice to change the whole complexion of the film capital, either to occasional visitor or long-time resident.

• • •

NOT much over three years ago the writer visited the Warner Bros.-First National studios for the first time. Talking pictures were just then making the industry dizzy. At Warner Bros., Al Jolson was completing "The Singing Fool." Dolores Costello, as yet unmarried to John Barrymore, was the queen of the lot, but Texas Guinan, Sophie Tucker, Fannie Brice and Pauline Frederick were among the newcomers disputing her place.

Monte Blue was reigning favorite, both at the studio and at the box office. Rin-Tin-Tin was a star in his own right. Richard Bennett had appeared for one picture and had disappeared again. But his two daughters, since to make screen history, were not to be found in Hollywood.

At the big First National Plant, a little more than three years ago, the late Milton Sills was completing a picture with Maria Corda and his first picture with talking sequences in it. "The Barker," was about ready for release. In that film was a young boy named Douglas Fairbanks Jr., who gave perhaps his first real promise in that role.

• • •

COLLEEN MOORE and Corinne Griffith were the really important people on the lot. They occupied the studio's two bungalows and Colleen drove about the lot in a tiny four-wheeled "cycle car" which was forever getting stalled in front of charging trucks and scaring the production department in delirium. The Corinne Griffith vogue was at its height. Her fan mail was running close to the record-breaking amounts received by Colleen.

Richard Barthelmess was there, too, and still is, the veteran of the lot, and Jack Mulhall was one of the most popular actors at the studio. A young contract player was being noticed for the first time. She was Gretchen Young, but the studio had only recently decided to call her Loretta. She was 15, and about to receive an important role in a picture titled "The Squall."

New Plymouth's Wheelbase and Power Increased

New Custom Body Lines—Automatic Clutch, Improved Roadability and Performance.

A new line of Plymouth cars, with 112-inch wheelbase, 65 h. p. engine, improved body lines, and prices ranging from $495 to $785 at factory, is being displayed today in St. Louis and vicinity by the Mound City Motor Co., the Milstrand Motor Co. and L. M. Stewart, Inc., distributers, and their dealers. Features of the Plymouth since it was first introduced are retained, among them floating power engine mountings, free wheeling, easy-shift silent second transmission, hydraulic brakes and safety steel body. New features are a full automatic clutch, rigid-X double-drop frame and an improved performance.

The new Plymouth comes in nine body styles — business roadster, $495; business coupe, $565; sport roadster, $595; sport phaeton, $595; coupe with rumble seat, $610; four-door three-window sedan, $635; convertible coupe, $645; seven-passenger sedan, $725; convertible sedan with six wire wheels and trunk as standard equipment, $785.

Changed Front End.

The radiator is new—of a modern motif, and the front fenders are one-piece. The latter are supported at the front by a bracket to which the headlamp bracket is attached, and a second bracket at the mid-fender section makes for rigidity and strength. Fenders as well as all sheet metal parts and wire wheels are bonderized to prevent rusting.

The long, 44-inch hood sweeps gracefully back from radiator to windshield without a break, a 1932 custom car feature. The hood has two cowl ventilators controlled from the driver's seat. A concealed single-handle lock anchors the hood.

The front body contour is streamlined to carry out the sweep of the hood. The door line, hood line and hood louvre line are in harmony with the body contour.

Five wire wheels are standard, with six wire or demountable wood wheels optional at extra cost, while 17-inch wire or demountable wood wheels are available at slight extra cost.

Safety Steel Bodies.

Differing from the previous bodies only in styling, and with considerable more roominess, the same type of strong, rigid safety-steel body is used. Doors are unusually wide. Belt molding is higher. All bodies are soundproofed and weather-proofed.

The upholstery is in appropriate shades of broadcloth with seat cushions and seat backs trimmed in three-inch pleats. Each closed car has braided robe and assist cords, ash receivers, foot and arm rests, rear window shade and modern motif chromium hardware.

Duplicate safety plate glass is furnished in coupes at $9.50 and in sedans at $17.50 extra.

Floating Power.

Floating power, the new type engine mounting which prevents power shock, continues unchanged in general design or location just as introduced on the Plymouth car last year. For greater rigidity, the triangular bracket supporting the front rubber mounting has been omitted and the front cross member shaped to form an integral support. The rear mounting has been increased in width.

The 65 h. p. engine of the new Plymouth has a bore of 3⅛ inches and a stroke of 4¾ inches. The power output has been accomplished without increasing the bore or stroke, but by a more rapid expulsion of exhaust gasses. The exhaust manifold has been opened up and the exhaust pipe enlarged. Back pressure has been reduced by a new muffler design. Reduced back pressure lengthens valve life and protects valve seats.

Other Features.

An oil filter has been added. The carburetor is new in design. An accelerating pump, integral with the carburetor, enriches the mixture when the accelerator is suddenly depressed.

The throttle is opened as the choke button in the instrument panel is pulled out. Starting is made easier also by a secondary choke valve and immediate stalling of the engine, because of an extremely rich mixture, is avoided.

Intake roar at the carburetor air inlet is muffled by a new silencer on which an air cleaner is mounted.

Automatic Clutch.

A full automatic clutch is optional on the new Plymouth at $8 extra. When in operation, it is not necessary to depress the clutch pedal when shifting gears, whether the car is standing still or in motion. Automatic release of the clutch disconnects the engine from the transmission. The free-wheeling unit disconnects the rear wheels from the transmission. Therefore, since no power is applied to the transmission from engine or car, selection of gears may be made noiselessly at any speed.

Shifting into reverse, free wheeling ceases until the gear shift lever is returned to neutral or forward speed.

A convenient control button on the instrument board when pulled out, locks out free wheeling.

The automatic clutch mechanism consists of a control valve assembly mounted on the front end of the intake manifold and a control cylinder with piston mounted at the right rear lower side of the cylinder block. When the throttle is closed and the engine is operating at idling speed equivalent to about six miles per hour, a high vacuum is created in the intake manifold. The moment the throttle is opened the high vacuum is dissipated by the inrush of air through the carburetor.

At idling speeds, the manifold vacuum by means of the control valve, pulls the piston in the control cylinder forward. Since the piston control rod is attached to the clutch release shaft, its forward motion releases the clutch in the same manner as depressing the clutch pedal. When the throttle is opened by depressing the accelerator pedal, the high vacuum in the manifold is released. The amount of pull therefore on the control piston and rod is less than the pressure of the clutch springs. As the control cylinder piston moves back to its original position, the clutch begins to engage. However, the control piston movement toward the rear is retarded by the air cushion or compression it builds up. This pressure is relieved as the control valve allows the clutch to engage smoothly.

Plymouth's easy-shift transmission now features silent second gear, of the helical type.

The double-drop rigid frame was formerly found only on cars selling in a much higher price range.

Silent "U" Shackles.

At the rear ends of the front and rear springs of the new Plymouth silent "U" shackles are permanently adjusted, noiseless and free in operation.

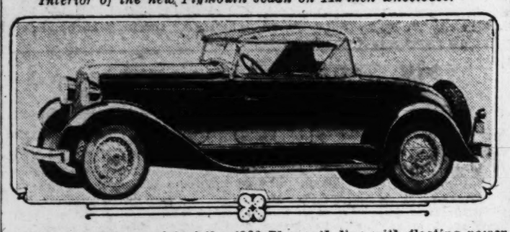
New Plymouth Being Shown Here Today



Four-door, three-window sedan model of the new 1932 Plymouth line which is being shown for the first time in the St. Louis territory.



Interior of the new Plymouth sedan on 112-inch wheelbase.



New roadster model of the 1932 Plymouth line with floating power free wheeling and numerous other features.

Oil Refiner Insures User of Its Product Under Unique Plan

According to statistics recently released by the Chilton Class Journal Co. of Philadelphia, based on a national survey, motorists pay dearly for indifference to the proper lubrication of their automobiles. These survey figures divulge that the annual toll for the replacement and repairing of burned-out bearings due to faulty or insufficient lubrication runs into millions of dollars.

Undoubtedly this expense may be due to several causes other than carelessness. Yet one nationally known oil refiner in Pennsylvania, the Quaker State Co., now offers to protect its customers against loss due to burned-out bearings if they will follow a simple lubrication plan.

This idea, although simple, is unique. It provides that the oil refiner will pay the customary cost of replacing or repairing burned-out and inoperative bearings resulting from faulty or insufficient lubrication. This oil company issues guarantees to that effect to all motorists who agree to use its products exclusively, and have their cars lubricated according to a chart approved by the car maker and prepared by the Chek-Chart Corporation of Chicago.

These guarantees have been insured by the refiner with the Travelers Indemnity Co. of Hartford, Conn.

This is the first time that an oil refiner has accepted full responsibility for the performance of his oils and greases, and has issued a guarantee agreeing to pay the customary cost of replacing or repairing bearings burned out due to faulty or insufficient lubrication, according to Sam Rotenberg, president of Consolidated Petroleum Products, Inc., 4375 Duncan avenue.

Charging Battery Is Said Not to Put Electricity Into It

Members who attended the monthly meeting of the Service Managers' Bureau of the St. Louis Automobile Dealers' Association Friday night were told by one of the speakers that the charging of a storage battery does not put electricity into it.

The speaker was G. U. Pickering, vice president of the Monark Battery Co., who said that an automobile storage battery was not a storage battery, but really an electric generator and that when it was put on a charging line, the charge merely drove the acid moisture out of the plates and separators so as to permit them to generate electricity which they would not do if soaked with the battery acid.

He also said more batteries were ruined by being overcharged than undercharged. He suggested careful setting of car generators for this reason. He said the reason batteries frequently went dead in the winter was not always due to cold weather, but rather to the fact that they had been overused and overcharged during the summer. Storage batteries, he said, were now giving 10 times the service that they did some years back, due to the addition to cars of spotlights, fender lights, driving lights, cigar lighters, etc.

H. B. Levy of the Aeolian Co. of Missouri introduced H. V. Summerville, engineer for RCA-Victor Radio, who spoke at length, using a set for demonstration, on "The Installation and Proper Upkeep of Radios in Automobiles."

H. L. Strasburger of the Ray Day Piston Corporation showed a talking moving picture of the development of pistons from the raw material to their installation in the automobile. The picture showed clearly the reasons for piston slaps and oil leaks.

The speakers were introduced by Dolph Moore, chairman of the bureau, and Robert E. Lee, its managing director.

Chevrolet Dealers Urge Importance Of Car Lubrication

The Chevrolet dealers of St. Louis point out that 80 per cent of all mechanical repairs are due to improper lubrication.

Thirty-three vital points in a Chevrolet car require regular lubrication. Many owners, attempting to lubricate their cars, overlook many of these points. The Chevrolet dealers' mechanics are factory trained and since they specialize in lubricating Chevrolets, know all of these 33 vital points and the quantity and quality of lubricants to use.

As an inducement to owners to keep their cars in the best possible operating condition, the Chevrolet dealers of St. Louis will offer special complete chassis lubrication to all Chevrolet owners during the week of April 4.

The Chevrolet dealers point out the advisability of attending to this vital matter immediately to get the most efficient car operation and greatest enjoyment out of the spring motoring season.

Road Work for Unemployed.

Pennsylvania leads all states in the Union in providing employment on road work. There are 31,279 men engaged in building highways and maintenance work. Michigan, the nearest competitor, has 16,363 men at work on roads.

Worm Drive Axles Driven 700,000 Miles In Excellent Condition

According to Nash engineers, the underslung worm drive axle has almost unlimited wearing qualities. Its length of service is set at probably more than a half million miles and perhaps a million miles.

It has been developed to a high point of efficiency over a long period of years, particularly on fast and heavy highway carriers. The Lanchester, the English built car known as one of the most expensive automobiles, has used worm drive for 19 years. Close examination of axles of this type which have served for as much as 700,000 miles shows them to be in excellent condition.

Silence is assured in the Nash axle because the steel worm gear is always in contact with the bronze worm wheel and constantly pushes a true helix in the bronze because of its sliding, quiet action. This action does not cause any pounding blows, but slides smoothly and silently at all times.

The underslung features of the new worm enables Nash engineers to bring the frame of the cars approximately three inches closer to the ground without sacrifice of head room or road clearance.

Third of Live Stocks Hauled to Markets In Trucks, Says Tilt

Despite depressed business conditions in 1931, motor trucks hauled 25 per cent more of the nation's livestock than in the previous year ,and accounted for one-third of the total receipts at the 17 principal markets. From 2,765,512 head of cattle, calves, hogs and sheep in 1920, the number has risen steadily each year until in 1931 it reached a total of 21,162,430 head.

In citing the official figures, C. A. Tilt, president of the Diamond T Motor Car Co., states that the livestock were transported in 1,750,000 truck loads whose average haul was 65 miles, with 22,000,000 gallons of gasoline consumed on a round trip basis.

'Lubricating' Tires With Soapstone on Interiors Is Advised

One will get more mileage out of his tires if he will lubricate them occasionally with soapstone, according to F. L. Krause, manager of the tire service department of the U. S. Tire Co.

"A tire flexes or bends millions of times in a few thousand miles, and in so doing sets up a chafing action between casing and tube," explains Krause. "Unless a proper lubricating medium is used, excessive friction and heat will be generated. These are the two greatest enemies of tires.

"When a tire leaves the factory its inside is painted with a soapstone solution, but with use the coating wears off and should be renewed. Need for renewal can be determined by inspecting the inside of the tire. If the surface shows a chafed or scorched appearance, it is badly in need of soapstoning. In any event, it is always well to dust in a little.

"The soapstone can be applied by using a shaker-top can or by putting it in a cloth bag tied at the top and shaking all around the inside of the tire. Do not make the mistake of putting too much in, as it will accumulate and harden in one spot, which eventually will chafe through the tube."

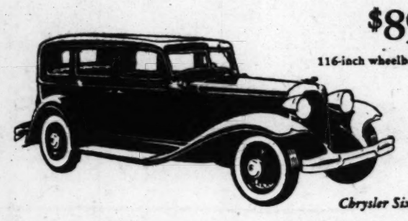
DURANT SERVICE PARTS
E. R. SHADE SALES & SERVICE
Open Sundays and Evenings Until 9 O'Clock — 4647 Page Blvd. — DElmar 3400



See BAILEY for DUMP BODIES
NOTE—New Anthony Pipeless Hydraulic Dump Bodies Now Exclusively Equipped with Automatic "Shaker." Dislodges load without strain to clutch, transmission, etc. *No extra cost.*
Price $218 delivered. See your nearest dealer or see us. Liberal terms if desired.
BAILEY AUTO BODY CO.
New Location 1320 S. Grand. Phone GR. 81[illegible]

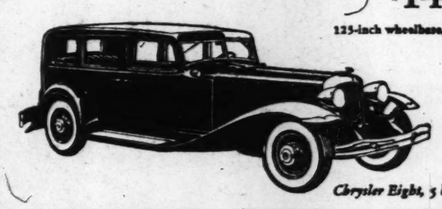
CHRYSLER
with Patented FLOATING POWER

CHRYSLER SIX SEDAN
$895
116-inch wheelbase, 82 horsepower



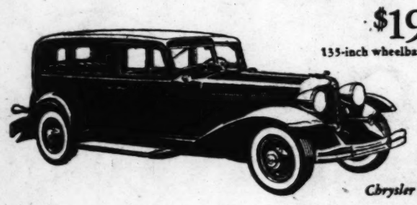
Chrysler Six, 5 body types, $885 to $935

CHRYSLER EIGHT SEDAN
$1475
125-inch wheelbase, 100 horsepower



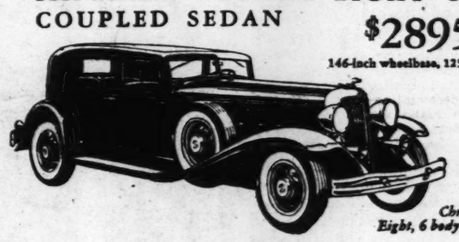
Chrysler Eight, 5 body types, $1495 to $1695

CHRYSLER IMPERIAL EIGHT SEDAN
$1945
135-inch wheelbase, 125 horsepower



Chrysler Imperial Eight, 3 body types, $1925 to $2195

IMPERIAL CUSTOM EIGHT CLOSE-COUPLED SEDAN
$2895
146-inch wheelbase, 125 horsepower



Chrysler Imperial Custom Eight, 6 body types, $2895 to $3595

How do you Weigh Value?

It is perfectly easy to size up relative automobile values.

An automobile is certainly not to be regarded as so much steel and other materials selling at so much a pound. It isn't wheelbase alone, or horsepower alone, or weight alone, or price alone—it isn't any one thing alone that determines a car's value, but the combination of everything.

That's why Chrysler value scales up bigger than any other value to be compared with it. Chrysler value is more extensive. Covers more things. Involves greater initiative in engineering. Includes a greater number of important and basic engineering developments. Entails greater results in car action, car ability, car comfort, car endurance.

It's what Chrysler does to the internals of a car that counts. It's what Chrysler does to make a car smoother, livelier, quieter and easier to drive. It's what Chrysler does to make a car stronger and safer and longer-lived.

Outstanding engineering developments such as Floating Power engine mountings—that give Chrysler cars the most fascinating performance there is. Great conveniences like an Automatic Clutch, a Silent Gear Selector and Free Wheeling—that make Chryslers effortless to drive.

Squeak-proof springs—distortion-proof frames—clash-proof gear shifting—shock-proof steering—self-equalizing hydraulic brakes—Centrifuse brake drums, providing *five times* the wear of ordinary brakes—balanced wheels—value features that build up Chrysler value to where it simply cannot be matched in today's market.

The best demonstration of Chrysler value is a demonstration of the car itself. Drive one and see.

Patented FLOATING POWER · AUTOMATIC CLUTCH · FREE WHEELING · SILENT GEAR SELECTOR · HYDRAULIC BRAKES CENTRIFUSE BRAKE DRUMS · OILITE SQUEAK-PROOF SPRINGS · ALL-STEEL BODY DOUBLE-DROP GIRDER-TRUSS FRAME

On all Sixes, Automatic Clutch optional at $8 extra, Oilite Squeak-Proof Springs optional at $10 extra.

All prices f. o. b. factory

DUPLATE SAFETY PLATE GLASS *standard on Custom Eights. Obtainable on Six and Eight Sedans, $17.50; on Imperial Sedans, $20; all 2-pass. Coupes, $9.50. All closed models wired for* PHILCO-TRANSITONE RADIO

Tune in on CHRYSLER MOTORS RADIO PROGRAM **"Ziegfeld Radio Show"** personally conducted by Flo Ziegfeld—Columbia Coast-to-Coast Network; every Sunday evening

540

L. M. STEWART Inc.

JEfferson 3610

Formerly MIDWEST MOTORS, Inc.
LOCUST AT LINDELL CUT-OFF

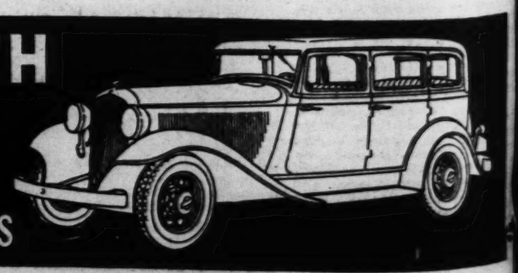
JEfferson 3610

GEO. SCHNEIDER
St. Charles, Mo.

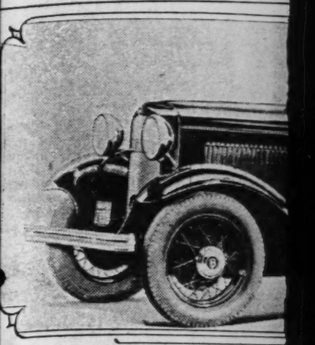
ST. JOHN'S MOTOR CO.
8800 St. Charles Rd., St. Louis

MOLLMAN'S
710 St. Louis Ave., E. St. Louis

SEE THE NEW 1932 PLYMOUTH
AS LOW AS $495 F. O. B. FACTORY
NOW ON DISPLAY AT CHRYSLER SHOWROOMS



How the



Victoria model of the new Ford Eight engine designed for 75 miles per h

New Ford Car Is Designed and Built as an 'Eight'

To Do 75 in High and Up to 60 in Silent Second—4-Cylinder Engine Optional.

The new Ford is an eight-cylinder car. Its chassis is wholly new, designed for an engine of eight cylinders, developing 65 horsepower. A four-cylinder engine of 40 horsepower is optional. But production schedules and selling campaign are predicated on an eight-cylinder car of 75 miles per hour top speed and 50 to 60 miles per hour in silent second gear, priced at $460 to $650 at the factory. Models with the four-cylinder engine will be $50 less.

The eight-cylinder engine is of the "V" type used in the Ford-built Lincoln car. Its bore is 3 1-16 inches, its stroke is 3⅝ inches, giving the desirable "square" ratio.

Its carburetor is of the downdraft type, for greater efficiency, with an air intake silencer. Spark control is automatic. The 14-gallon gasoline tank is in the rear, and a fuel pump supplies "gas" to the carburetor.

Pressure engine lubrication is used, the oil pump being so located that as long as there is any oil in the crankcase it is delivered to the bearings.

The timing gear is so designed that it cannot get out of order and cannot be upset.

Cooling is by a combination of water pump and thermo siphon action, to give positive cooling at all times but not too much in starting.

The engine is mounted at three points in rubber, so as to minimize vibration, especially in decelerating. Chassis and running gear also are cushioned with rubber insulators in the spring shackles and shock absorber links.

Fast, Silent in Second.

The transmission is of the synchronized, easy-shift kind with silent second gear. It is stated that gears in this new Ford eight can be shifted from high to second and from second to high at high speed, and that the car will do up to 60 miles per hour in second gear.

The chassis frame is drop center, sturdy and solidly braced. In addition to the regular frame braces, a torque tube inclosing the propeller shaft and a heavy triangular brace make for rigidity in the rear. There is also a strong triangular brace at the front.

Center of gravity is low. The rear spring is set back from the axle by perches and is bowed out, so that it completely clears the differential housing and permits the body to be dropped two inches lower than otherwise would be possible, yet to have nine-inch road clearance.

Shock absorbers, front and rear, are hydraulic and of the automatic, self-adjusting type which, fix their own degree of tension to suit weather and road conditions. So the Ford eight has ride control without a lever on dash or steering column.

Stream-Lined Bodies.

Wholly new in appearance also is the Ford eight. It has a "V" radiator with gray finish, barred grille. Air-flow body lines are carried on from the radiator by a long hood with rustless steel center strip, slanting safety glass windshield and gracefully rounded roof and rear. Convex headlamps, full crowned fenders and low running board are all in harmony with the body styling.

Wheelbase is longer than in the Model A Ford. Body interiors are roomy and finely furnished. Seats are of a new type, designed for comfort, and the driver seat in every closed model is adjustable. All bodies are insulated from the frames by rubber pads to obviate transmission of engine and running gear noises.

The wheels have distinctive appearing, sturdy steel spokes, electrically welded, with large hub caps. Tires are larger. Bumpers are of the single bar type and chromium plated.

There is a large cowl ventilator, inside sun visors, which fold out of the way when not in use, are standard for all closed cars. The oval instrument board is in engine-turned finish and has a rustless steel mounting strip.

Choice of mohair, broadcloth or Bedford cord upholstery is offered for all closed models.

There are 14 modern, streamlined body types in the Ford Eight line—roadster, phaeton, coupe, sport coupe, Tudor sedan, Fordor sedan, de luxe roadster, de luxe phaeton, de luxe Tudo sedan, de luxe Fodo sedan, de luxe coupe, cabriolet victoria and convertible sedan.

Ford Eight Engine Details.

The new Ford V-8 engine is remarkably free from vibration. Fre-

erated. These are the two greatest enemies of tires.

"When a tire leaves the factory, its inside is painted with a soapstone solution, but with use this coating wears off and should be renewed. Need for renewal can be determined by inspecting the inside of the tire. If the surface shows a chafed or scorched appearance, it is badly in need of soapstoning. In any event, it is always well to dust in a little.

"The soapstone can be applied by using a shaker-top can or by putting it in a cloth bag tied at the top and shaking all around the inside of the tire. Do not make the mistake of putting too much in, as it will accumulate and harden in one spot, which eventually will chafe through the tube."

BAILEY for
MP BODIES
E—New Anthony Pipeless raulic Dump Bodies Now Exvely Equipped with Auto- "Shaker." Dislodges load out strain to clutch, transmis- etc. *No extra cost.*
EY AUTO BODY CO.
ion 1320 S. Grand. Phone GR. 819

OWER
IT SEDAN
$1475
inch wheelbase, 100 horsepower

ysler Eight, 5 body types, $1495 to $1695

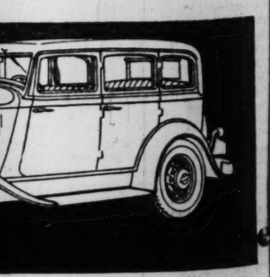
IGHT CLOSE-
$2895
-inch wheelbase, 125 horsepower

Chrysler Imperial Custom Eight, 6 body types, $2895 to $3595

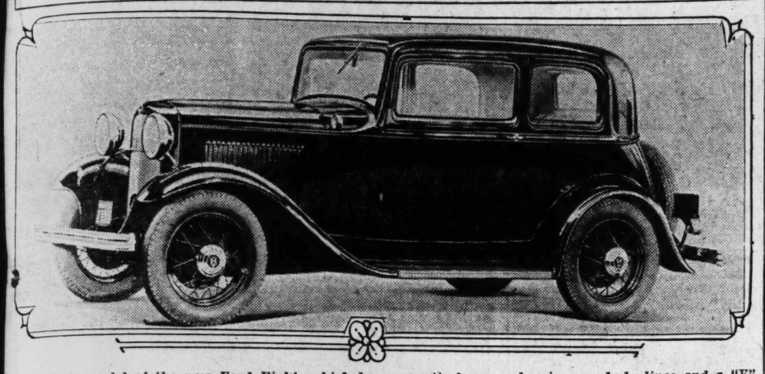
lue?
ATING POWER · AUTO-
H · FREE WHEELING · SILENT
TOR · HYDRAULIC BRAKES
BRAKE DRUMS · OILITE
OF SPRINGS · ALL-STEEL BODY
OP GIRDER-TRUSS FRAME
natic Clutch optional at $8 extra, Oilite of Springs optional at $10 extra.
l prices f. o. b. factory

TY PLATE GLASS *standard on Custom on Six and Eight Sedans, $17.50; on Im-; all 2-pass. Coupes, $9.50. All closed* PHILCO-TRANSITONE RADIO

CHRYSLER MOTORS RADIO
"Ziegfeld Radio Show"
ducted by Flo Ziegfeld—Columbia Network; every Sunday evening
540

nc.
JEfferson 3610
MOLLMAN'S
Louis Ave., E. St. Louis


How the New Ford Eight Looks



Victoria model of the new Ford Eight, which has an entirely new chassis, new body lines and a "V" eight engine designed for 75 miles per hour.

New Ford Car Is Designed and Built as an 'Eight'

To Do 75 in High and Up to 60 in Silent Second—4-Cylinder Engine Optional.

The new Ford is an eight-cylinder car. Its chassis is wholly new, designed for an engine of eight cylinders, developing 65 horsepower. A four-cylinder engine of 40 horsepower is optional. But production schedules and selling campaign are predicated on an eight-cylinder car of 75 miles per hour top speed and 50 to 60 miles per hour in silent second gear, priced at $460 to $650 at the factory. Models with the four-cylinder engine will be $50 less.

The eight-cylinder engine is of the "V" type used in the Ford-built Lincoln car. Its bore is 3 1-16 inches, its stroke is 3¾ inches, giving the desirable "square" ratio.

Its carburetor is of the downdraft type, for greater efficiency, with an air intake silencer. Spark control is automatic. The 14-gallon gasoline tank is in the rear, and a fuel pump supplies "gas" to the carburetor.

Pressure engine lubrication is used, the oil pump being so located that as long as there is any oil in the crankcase it is delivered to the bearings.

The timing gear is so designed that it cannot get out of order and cannot be upset.

Cooling is by a combination of water pump and thermo siphon action, to give positive cooling at all times but not too much in starting.

The engine is mounted at three points in rubber, so as to minimize vibration, especially in decelerating. Chassis and running gear also are cushioned with rubber insulators in the spring shackles and shock absorber links.

Fast, Silent in Second.

The transmission is of the synchronized, easy-shift kind with silent second gear. It is stated that gears in this new Ford eight can be shifted from high to second and from second to high at high speed, and that the car will do up to 60 miles per hour in second gear.

The chassis frame is drop center, sturdy and solidly braced. In addition to the regular frame braces, a torque tube inclosing the propeller shaft and a heavy triangular brace make for rigidity in the rear. There is also a strong triangular brace at the front.

Center of gravity is low. The rear spring is set back from the axle by perches and is bowed out, so that it completely clears the differential housing and permits the body to be dropped two inches lower than otherwise would be possible, yet to have nine-inch road clearance.

Shock absorbers, front and rear, are hydraulic and of the automatic, self-adjusting type which fix their own degree of tension to suit weather and road conditions. So the Ford eight has ride control without a lever on dash or steering column.

Stream-Lined Bodies.

Wholly new in appearance also is the Ford eight. It has a "V" radiator with gray finish, barred grille. Air-flow body lines are carried on from the radiator by a long hood with rustless steel center strip, slanting safety glass windshield and gracefully rounded roof in rear. Convex headlamps, full skirted fenders and low running board are all in harmony with the body styling.

Wheelbase is longer than in the Model A Ford. Body interiors are roomy and finely furnished. Seats are of a new type, designed for comfort and the driver seat in every closed model is adjustable. All bodies are insulated from the frames by rubber pads to obviate transmission of engine and running gear noises.

The wheels have distinctive appearing, sturdy steel spokes, electrically welded, with large hub caps. Tires are larger. Bumpers are of the single bar type and chromium plated.

There is a large cowl ventilator. Inside sun visors, which fold out of the way when not in use, are standard for all closed cars. The oval instrument board is in engine-turned finish and has a rustless steel mounting strip.

Choice of mohair, broadcloth or Bedford cord upholstery is offered for all closed models.

There are 14 modern, streamlined body types in the Ford Eight line—roadster, phaeton, coupe, sport coupe, Tudor sedan, Fordor sedan, de luxe roadster, de luxe phaeton, de luxe Tudo sedan, de luxe Fodo sedan, de luxe coupe, cabriolet victoria and convertible sedan.

Ford Eight Engine Details.

The new Ford V-8 engine is remarkably free from vibration. Frequent and overlapping impulses deliver the power in a smooth constant flow. The engine is of the 90-degree V-type, developing 65 brake horsepower at 3400 r. p. m. The 65-pound crankshaft is of the 90-degree type, with its four cranks at right angles to each other.

The crankshaft is statically and dynamically balanced and its throws counterbalanced. The crankshaft, connecting rods and pistons also are in balance so that the engine operates with remarkable smoothness at all engine speeds. Pistons are of aluminum alloy and have three rings, the lower acting as an oil-control ring.

Cylinder blocks and crankcase are cast in one unit, giving exceedingly rigid engine construction. New type, one-piece valves, which eliminate tappets, operate directly from the camshaft without pushrods.

Connecting rods from opposite pistons are placed side by side on each 90-degree crankshaft throw. These are mounted on new floating steel bushings, babbitted inside and out which serve to give the benefit of the full crankpin bearing area to each connecting rod, thus affording longer wear.

A cast aluminum cover over the intake manifold forms the top of the engine, giving it an unusually finished appearance. The downdraft carburetor and the fuel pump are mounted on this cover.

The gas is preheated in the intake manifold by a hot spot created by hot exhaust gases surging back and forth through a small passage in the manifold cover plate. Exhaust ports are on the outside of the engine blocks, the left exhaust pipe being carried around the front of the engine.

The distributor operates directly from the front end of the camshaft, eliminating the use of interposed gears. Spark control is automatic. Crankshaft and crank pin bearings are lubricated by pressure as are the main bearings of the camshaft. Pistons and valves are oiled by spray and splash.

Riding Comfort Features.

A fan of airplane propeller type and two centrifugal water pumps together with the large surface of the radiator insure ample cooling under all driving conditions.

The rugged new double-drop frame is formed to the shape of the body and, with the new low rear spring, provides a low center of gravity, with consequent increase in roadability.

The riding comfort of the cars is due to many factors, but particularly to the new flexible transverse cantilever springs, larger tires, rubber insulation and the newly designed shock absorbers.

Two new features have been incorporated in the Houdaille hydraulic double-acting shock absorbers. One is a thermostat control which compensates for varying temperature conditions, and the other, a special valve which automatically lessens the effect of sudden road shocks.

The Ford rear spring is of new design, being flatter and lower. It is mounted on perches at the rear of the axle housing and bowed out so as to clear the differential housing.

The new brakes have a braking surface of 186 square inches.

Wheels are 18 inches in diameter. The large hubs enclose the bolts which attach the wheel to the drum. There are 32 steel spokes, sharply pitched and electrically welded to the drop-center rim and hub shell, forming an unusually strong unit.

Tires are 18x5.25 inches. Each is balanced to prevent "tramping" or vibration at high speed.

The drive is of the familiar Ford torque tube type, the drive shaft being of tubular construction.

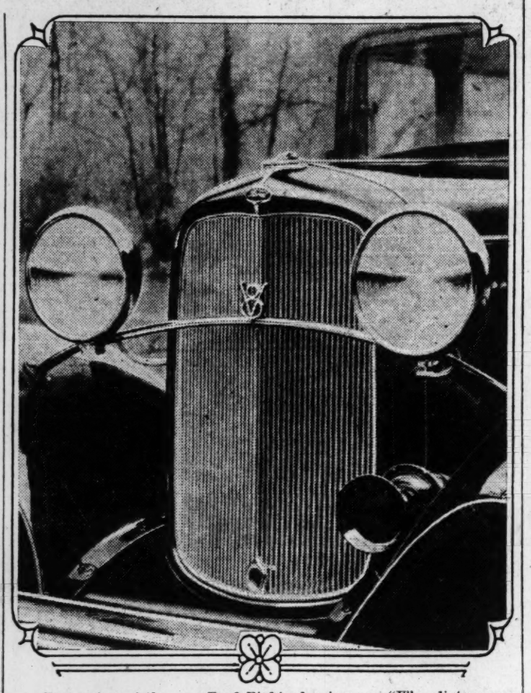
The new Ford Eight chassis and a number of body types were shown to newspaper men and dealers and their salesmen Tuesday night. A feature was a moving picture of activities at the Ford factory. Sections of the film showing the new Ford Eight being driven at high speed over concrete and dirt tracks, and other deeply rutted roads and fields that looked as if they had been shelled by heavy artillery, drew cheers from the gathering of dealers and salesmen.

First public showing of the new Ford was in dealers' display rooms Thursday, when the prices were announced.

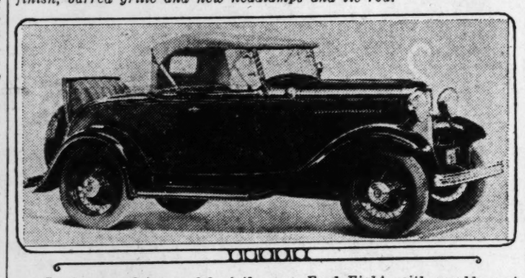
On Thursday, the first day the new Ford eight was shown at the Ford branch, Sarah street and Forest Park boulevard, 17,382 visited the branch to inspect the new models and the chassis.

Record Spoiled at Last.

A perfect driving record of 380,000 miles on three continents during the past 19 years dissolved in Flushing, N. Y., recently when a fine of $25 was imposed on Mrs. Julia Reed for having been caught speeding at a rate of 45 miles an hour. She has driven all over North and South America and all over Europe, and says this was the first violation she had ever been charged with.



Front view of the new Ford Eight, showing new "V" radiator, gray finish, barred grille and new headlamps and tie rod.



De luxe roadster model of the new Ford Eight, with rumble seat and special appointments.

Display of New Ford Transferred Today to Dealers in St. Louis

More Than 17,000 Persons a Day Have Been Seeing the Eight at Factory Branch.

The showing of the new Ford Eight will be transferred today to the dealers' showrooms in Metropolitan St. Louis from the factory branch at Sarah and Forest Park boulevard.

All the dealers will have the Ford Eight on display today and also the new Ford trucks. There will be special decorations and open house celebrations by the dealers.

The display of the new "V" Eight at the factory branch has been crowded for three days. On Thursday, the day the public got its first glimpse of the car, a total of 17,382 person saw it at the factory branch. Friday, the crowds numbered more than 17,000. Yesterday morning and afternoon, the attendance was still larger with indications of a jammed display for last night.

Triple Display Is Made Today by Milstrand Motor Co.

In addition to exhibiting a complete line of the new Plymouth cars today, the Milstrand Motor Co., distributer of Dodge and Plymouth cars, is showing a Dodge stripped chassis. This chassis is mounted at front and rear ends on up-rights and makes a complete revolution, electrically controlled. It can be stopped in any position for inspection.

Starting this afternoon at 2 o'clock, the Milstrand Motor Co. will also show a three-reel talking picture, "Behind the Scenes," which depicts the building of the new Plymouth fram drafting board to road test. This film will be shown every hour on the hour throughout today until 10 p. m. There is no admission charge.

Man, 102, Gets an Auto License.

Believed to be the oldest man in the United States to be licensed as an automobile driver, Thomas Gordon of Grand Rapids, Mich., who gives his age as 102, has been issued his driver's card for 1932.

Missouri Truckmen To Have Magazine

The Missouri Truckmen's Association, an organization of truck owners throughout the State, announces the Missouri Motor Truck Journal, which will be the official magazine for its members.

Byron E. Finley, president of the association, says that, due to the rapidly growing membership of the organization, it needs a publication of this kind to supply members with information regarding the various reforms, problems and progress and to create good will towards the motor transportation industry.

The first issue will be off the press about the first of April.

More Dodge Cars Delivered in 1931 Than in All of 1930

The Dodge dealer organization was one of four in the industry that delivered more passenger cars in 1931 than 1930, according to year-end figures just compiled by Dodge Brothers Corporation.

In addition to the new Dodge six and eight, these figures included deliveries of the new Plymouth, with floating power engine mountings, which is distributed by Dodge dealers.

Poll Tax Before Auto License.

Before an automobile license is issued in Indiana to men of poll tax age, they must show that their poll taxes have been paid.



Come to the SPRING SHOWING of "The Pacemakers"

At our **DISPLAY ROOMS** all **THIS WEEK** Open until 9 P.M.

Come to the Spring Showing of the Pacemaker Hudson Eight and Essex Super-Six—in our showrooms this week—and in these two brilliantly new motor cars you will literally see two "sermons in steel."

For between their new high radiators and the last full sweep of their rear fenders, you will see compressed more of important advancement, refinement and adornment in motor car art and structure than the entire industry either knew or could imagine a short five years ago.

You will see here the two greatest single advances ever registered by Hudson Motor Car Company in all its 23 progressive years.

And you will see these resplendent new cars as they actually are—in their normal paint and their standard equipment—exactly as you would receive them to your standard order.

Inspiring as they stand in their gem-like radiance, their long, low, airplane "speeds and streams," they have another and even greater thrill in store for you when first you ride in them.

And should you choose one of them you will find in its long-sustained goodness the amplest justification that ever a stubborn dollar had for saying: "I bought value!"

HUDSON MOTOR CAR COMPANY, DETROIT, MICHIGAN

HUDSON and ESSEX
THE PACEMAKERS

4517 Delmar
Near Taylor
OPEN EVENINGS

HUDSON-FRAMPTON

3301 Locust St.
Lindell-Locust Cut-Off
OPEN EVENINGS

DISTRIBUTORS FOrest 4980
METROPOLITAN DEALERS

Jones Hudson-Essex Co. 9410 W. Milton, Overland, Mo. Winfield 0873
Jefferson Motor Co. 3328 S. Jefferson LA. 2490
Brewer Motor Co. 22d and Madison, Granite City, Ill. TRi-City 925
Koenig Motors. 137 Lemay Ferry Rd., St. Louis Co. RI. 9767
Empire Motor Co. 4114W Natural Bridge, St. Louis CO. 2195
Schwartz Motor Co. 3406 Gravois LA. 3500
Fitzsimmons Motor Sales Co. 2337 Russell PR. 7945
Byerly Auto Co. 1100 Illinois Ave., East St. Louis, Ill. EA. 104
S. Kirkwood Garage 304 Lindbergh Boul., Kirkwood, Mo. KI. 2040
South Side Motor Sales Co. 1726 Lafayette, St. Louis VI. 1622
Princeton Motor Sales 6912 Gravois RI. 5252
State Highway Garage Manchester, Mo. WAlnut 4311
Geo. Cassens Hamel and Edwardsville, Ill.
North Side Hudson-Essex Co. 2500 St. Louis Ave. GA. 9639
Meckfessel Motor Co. Belleville, Ill. BE. 386

"AND AT ALL HUDSON AND ESSEX SHOW ROOMS THROUGHOUT THIS TERRITORY."

General Motors Exhibit Will Be Open All Week In St. Louis Arena

Total of 54 Models of Cars Built by Divisions of the Great Corporation on Display — Numerous Other Products of General Motors Shown.

In St. Louis and in 54 other key cities throughout the United States, General Motors yesterday launched one of the most extensive merchandising programs of modern times.

All the forces of General Motors, representing more than 40 per cent of the motor vehicle production, have been marshalled in these great displays, the St. Louis one of which was opened by Mayor Victor J. Miller at 12:30 noon yesterday.

The exhibit will be open from 11 a. m. to 11 p. m. each day through Saturday, April 9. There is no charge for admission.

Parades yesterday, tomorrow, Wednesday, Thursday and Friday through the downtown are and out to The Arena will be features of the exhibit. In these parades some 45 cars and commercial vehicles will be in line, giving a graphic illustration of the coverage by General Motors in the automotive field.

At the opening each day, bombs will be exploded from the roof of The Arena, officially opening the exhibit, while in the evening red flares will be burned from the roof.

A Brilliant Scene.

As visitors entered The Arena they found it had been transformed by rich velvet hangings and cloth of gold, tall columns and floral urns into a place of striking beauty —a fit setting for the latest automotive products of 1932.

In all there are 54 cars on display, representing a total retail valuation of $75,000.

The least expensive cars displayed, of course, are the new Chevrolet sixes. Gradually ascending the price scale are the Pontiac sixes, Pontiac V-eights, Oldsmobile sixes and straight eights, Buick straight eights, La Salle and Cadillac V-eights, Cadillac V-twelves and finally the Cadillac V-sixteens.

Several General Motors and Chevrolet trucks are included in a commercial car exhibit which is a feature of the show. These vehicles are trucks which have been sold to St. Louis concerns and will soon be seen on the streets of the city in actual work.

But the exhibit is far from being exclusively automotive. Other General Motors products also are shown: Frigidaire domestic and commercial refrigeration units; the wide variety of parts and accessories built by AC, such as spark plugs, oil filters, reflex lamps and Remo chemical injectors; Delco electric fans, Delco vacuum cleaners and the water systems and electric lighting plants designed to equip the modern farm home.

Other Features.

A feature of the exhibit is the Fisher display of its Guild work, in which 145,000 boys participated last year throughout the United States. This work involves the competitive building of miniature coaches for awards, which this year total $75,000, including four university scholarships.

Symbolizing the fundamental purpose of the exhibit are two gigantic hands upraised on both sides of the exhibit entrance. Fourteen feet in height, they bear the exhibit slogan—"Work for Many Hands." On each hand appears a pictorial story of General Motors and its importance as a user of labor and raw materials to every state in the Union. At the far end of the hall looms the huge figure of a workman holding aloft a motor car.

Only after inspecting the immense local exhibit and then multiplying this activity by 55 can a visitor fully appreciate the extent to which General Motors has gone in its national activity.

New Federal Tax Bill.

Motorists in the United States will pay approximately $94,000,000 annually to the Federal Government under the terms of the new Federal tax bill. The 2½ per cent sales tax, which applies to gasoline, will net the Federal Government approximately $26,000,000. Lubricating oils, carrying a 4-cent-per-gallon tax, will yield another $25,000,000, a total of $51,000,000. This means an average tax of about $2 per annum on 26,000,000 motorists of the country. Purchasers of new cars, trucks, tires, and accessories, computed on a 1931 sales basis, will pay an additional $43,000,000.

Oldest Auto Race Starter.

Fred J. Wagner, veteran auto race starter, who started his first race in 1894, is believed to be the oldest in point of service in America. He is 74.

Leads Orchestra at G. M. Exhibit



HUSK O'HARE

Leader of orchestra which is featured in the musical entertainment at the General Motors exhibit this week at the Arena.

Depicts Part Auto Industry Has in U. S. Economic Structure

R. D. Williams Addresses Meeting of Advertising Club of St. Louis.

"The automobile industry was the first industry to be hit by the slump of 1920, but it is also first to come out of that depression," said Ross D. Williams, zon manager of the Oakland Motor Car Co., who was the principal speaker at the weekly meeting of the Advertising Club of St. Louis, at the Hotel Statler Tuesday noon.

"The many thousands of dollars spent on recent automobile shows prove the confidence of automobile manufacturers in the stability of this country."

Williams stressed the basic importance of the automobile industry in the economic structure of this country, pointing out that it uses 53 per cent of all malleable iron produced in the United States, 15.5 per cent of all steel, 68.7 per cent of all plate glass, 18 per cent of all hardwood lumber, 14.8 per cent of all copper 9.3 per cent of all cotton, 82.6 per cent of all rubber, 26 per cent of all lead, 30 per cent of all nickel, 51.4 per cent of all upholstery leather and 85 per cent of all gasoline, as well as 35,000,000 yards of upholstery cloth. The automobile industry in 1930 paid the railroads $500,000,000 for transporting 3,300,000 carloads of freight.

Williams added that General Motors alone used 1,200,000 carloads of freight during that period.

"The General Motors exhibit which is to be held at The Arena, April 2 to 9 inclusive, is a contribution of General Motors to stimulate the automobile industry which in turn should stimulate business generally, not only through immediate orders for automobiles with consequent purchase of raw materials by manufacturer, but also for the psychological effect upon the public," he said.

"If we can start the automotive business on a normal basis, with its demands for so many millions of tons of various materials, we hope to give work to many hands. With 10 per cent of the population dependent on the automobile industry for livelihood, it seems but natural that this industry should, and can, lead the way."

The exhibit will include a representative line of all the new 1932 General Motors automobiles, electric refrigeration units, automotive accessories, vacuum cleaners, electric fans and generators, and a booth showing youthful members of the Fisher Body Craftsmen's Guild fabricating a miniature model Napoleonic coach. The exhibit will be open daily from 11 a. m. to 11 p. m. through Saturday, April 9.

Talks to Advertising Club



R. D. WILLIAMS

Zone manager for the Oakland Motor Co. of Detroit, who spoke before the Advertising Club of St. Louis Tuesday noon. He discussed, especially, the General Motors exhibit in the Arena which opened yesterday.

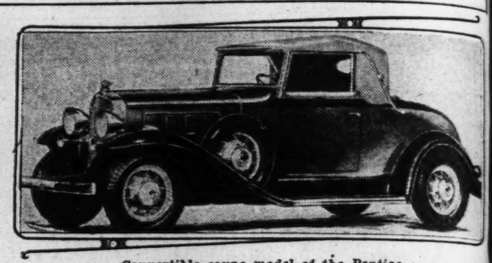
Automobile Operated on Skiis.

James A. Ford, archeologist of the Smithsonian Institution and village schoolmaster at Point Barrow, Alaska, has replaced the front wheels of his car with skiis. He has traveled hundreds of miles over Arctic ice and snow where only dog sleds and boats have operated before.

Some of the 54 Models in General Motors Show



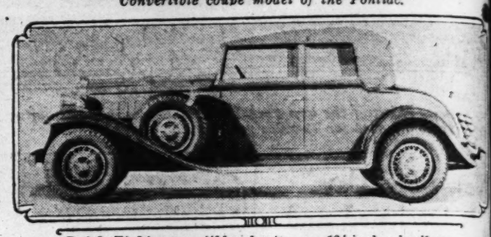
Oldsmobile Eight four-door sedan.



Convertible coupe model of the Pontiac.



Cadillac V-12 five-passenger sedan with body by Fleetwood.



Buick Eight convertible phaeton on 134-inch wheelbase.

Something New in Autos.

Speeds above 85 miles an hour are claimed for a small three-wheeled automobile developed by an engineer in Long Island, N. Y. Built of duraluminum, the car has its 34-horsepower motor in the rear.

New Type Engine Perfected.

A new type of engine has been perfected by an inventor in Tonawanda, N. Y. The device, called the inco turbine engine, operates on fuel oil. Power is supplied through internal combustion. No valves are required.

"Makes you SMART—Keeps you THRIFTY"



It's fun to Drive a Car that starts a VOGUE

TAKE a look at this picture! Imagine yourself driving a smart-looking car like this. Going places. Stepping out. High-hatting everybody.

And don't make the mistake of thinking you can't afford it. That's just the point. DeSoto looks expensive... *but it really isn't.*

When you figure the trade-in on your old car you'll find you can own a new DeSoto for only a few dollars a week. That's how *thrifty* it is to be *smart* this year.

And listen! If you're being "dollared to death" by repair bills... come in and let us make you a real trade-in proposition.

First . . . we'll let you drive a new DeSoto and discover for yourself the thrill of Floating Power . . . Automatic Clutch . . . DeSoto Free-Wheeling with Hydraulic Brakes.

You can get the thrill of DeSoto performance . . . and a real vibrationless ride.

But this is nothing to the thrill you'll get when you find out how little it costs to own one. That's where we come in.

This is the time of the year when Used Cars are in great demand . . . and so we're making generous allowances on trade-ins. Drive around . . . and let us tell you the rest of this story with facts and figures.

A SMALL PROFIT PER CAR! It's not a secret . . . DeSoto has clicked in a mighty big way. Sales have climbed fast in the past sixty days. (They're up 65% ahead of last year.) And that's just the point . . . DeSoto's tremendous sales have brought prices down. Today you can buy a DeSoto Roadster for $675 . . . the Standard Coupe for $735 . . . the Standard 4-Door Sedan for $775. Prices F. O. B. Factory and Custom models slightly higher. DeSoto Motor Corporation, Division of Chrysler Motors, Detroit, Michigan.

DE SOTO SIX-$675 AND UP F.O.B. FACTORY

19th and Locust

MOUND CITY MOTORS, Distributors

GEO. WEBER, President

CEntral 8425

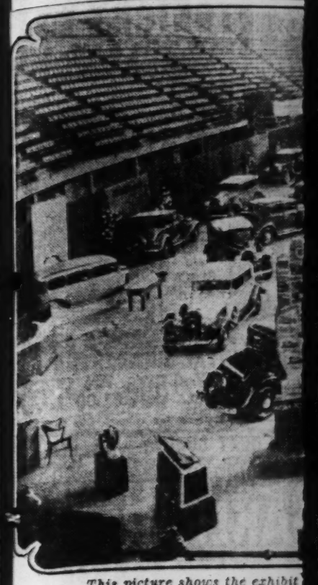
ELSON-LENNEMANN MOTOR CO.—8215 Gravois
FISHER AUTO CO.—1649-51 So. Grand
GATEWAY MOTOR CO.—2001 South 7th Boul.
GRAVOIS MOTOR CO.—4728 Gravois Ave.
J. C. GRIMM MOTOR CO.—7805 Ivory Ave.
HEWETTE-NOLTE MOTOR, Inc.—4339-41 Warne Ave.
MAY BROS. MOTOR CO.—5970 Southwest
STOLZ MOTOR CO.—7919 Forsythe Bl., Clayton
STOLZ MOTOR CO.—126 E. Lockwood, Webster Groves.
WELLS MOTOR CO.—2820 N. Spring Ave.
HARDING MOTOR CO.—East St. Louis, Ill.
GRANITE CITY—Hunt Auto Co.

MISSOURI
BOWLING GREEN—Staley Motor Co.
STEELVILLE—Midway Motor Co.
STE. GENEVIEVE—H. O. Haertling
DE SOTO—D. A. Mallicoat
ST. FRANCOIS—J. P. Mosier
ST. JAMES—Daniel P. Mitchell
TIPTON—Will J. Schmidt
MOBERLY—Siebert Motor Co.
POND—Pond Motor Co.
HERMANN—O. K. Motor Sales
COLUMBIA—Fisher Bros. Motor Co.
FULTON—Callaway Motor Co.
KIRKSVILLE—Truitt Bros.
HANNIBAL—W. L. Harrison
Mark Twain Garage
MONTGOMERY CITY—Dowling Motor Co.

ILLINOIS
BATCHTOWN—Batchtown Motor Co.
COLLINSVILLE—Collinsville Garage
EDWARDSVILLE—Lanterman's Battery and Electric Service
ALTON—J. T. Brown
UPPER ALTON—W. H. Graul

EXTRA! BE SURE TO SEE THE NEW 1932 PLYMOUTH AT ALL DE SOTO SHOWROOMS TODAY AS LOW AS $495 F. O. B. FACTORY

View of the Gen



This picture shows the exhibit held this week in leading cities.

Grant to Direct Sales of Pontiac, Buick, Oldsmobile

Super Sales Organization Will Handle Three General Motors-Built Lines.

Formation of the Buick-Oldsmobile-Pontiac Sales Co.—a super-sales organization for the distribution of Buick, Oldsmobile and Pontiac cars—is announced by Richard H. Grant, vice president of General Motors.

Grant, in addition to his activities as general supervisor of sales, advertising and service for General Motors, will have active charge of the new organization, assisted by A. Blees as general sales manager, and R. K. White and George H. Wallace as assistant general sales managers.

Blees formerly was vice president in charge of sales of the Oakland Motor Car Co., with White as assistant. Wallace was formerly general sales manager of the Buick Motor Co.

Grant, in announcing the new executive personnel, said that R. M. W. Shaw would continue as advertising manager for Oldsmobile; R. H. White for Pontiac and E. J. Poag for Buick.

Five Regional Sales Areas.

"The new organization is planned to intensify and improve the operating efficiency of our distributing outlets for these three lines of cars," Mr. Grant stated. "The present field organizations of the three companies will be combed for the best talent available, and their united efforts under one directing organization will, we feel, form the strongest and most efficient sales force ever assembled in the automobile industry.

The three cars will continue to be merchandised through the present dealer and distributor organizations, and the management expects to increase materially their sales through the new organization."

The new sales organization is being organized with headquarters in the General Motors Building in Detroit for greater intensification of effort and more convenient and efficient operation.

Five great sales regions are to be established under a resident personnel at New York City, Detroit, Chicago, Memphis and San Francisco. Sales zones under the jurisdiction of the regions also are to be installed at 33 points in the United States, Grant announced.

Three hundred picked sales and service representatives will be assigned to the field to work out the zone offices.

Grant Back on Sales Line.

Thirty-three zone warehouses for the wholesale distribution of cars and parts also will be centered at strategic points throughout the country, so that immediate service may be rendered to purchasers.

Formation of the new sales organization brings Grant back to the active sales line again. His direct responsibility for the sale of Pontiac, with W. S. Knudsen charged with their production, brings together once more a team who made automotive history when actively identified with the Chevrolet Motor Co., for they brought that company from comparative obscurity in the industry to first place inside of a decade.

Grant, a Harvard graduate in the class of 1901, is a native of Ipswich, Mass. In the fall of 1901 he went to work for the New England Bell Telephone Co., and for three years continued with them in various commercial capacities.

He then entered the organization of the National Cash Register Co., and after two years of training, joined the sales department. In a short time he was in charge of the company's selling activities. He launched many innovations, and is generally credited with a good share of the brilliant success of that company.

Grant's Busy Career.

In 1915 he became general manager of the Delco Light Co., Dayton, a General Motors subsidiary, and soon had accomplished results more comparable to his achievements with the National Cash Reg-

View of the General Motors Exhibit in the Arena This Week



This picture shows the exhibit as it looks to one entering the display, which is one of 55 expositions of General Motors products being held this week in leading cities.

Graham Declares Industry Resents Tax Discrimination

Autos Wrongly Assessed As Luxury He Tells Rockne Dealers in St. Louis.

There is no resentment in the automotive industry against a sales tax, George M. Graham, vice president in charge of sales of the Rockne Motors Co. Corporation, told some 200 Rockne six dealers at a luncheon meeting Thursday at Hotel Chase. But there is resentment because of the sacrificing of the principle that the automobile is an essential, not a luxury, so should not be singled out for taxation.

The auto tax proposed in the general sales tax that was defeated in Congress was to have been 2¼ per cent, and the tax agreed on finally is 3 per cent, so the buyer of a car will pay only three-quarters of one per cent more, anyway, he pointed out.

However, when the excise tax on autos was abolished four years ago, the principle was established that the auto was an essential and should not bear a luxury tax. Again, at the hearing in January last, before the Ways and Means Committee of Congress, the committee members admitted the validity of this principle.

Describing the rapid growth of the Rockne Six organization, Graham said that the first contract with a dealer was signed Dec. 22, 1931, and that on Wednesday night, March 30, there were 1330 Rockne dealers. This month the factory will ship 4000 Rockne Six cars. Dealers are being signed at the rate of 80 to 100 a week, and indications are that there will be 2000 of them by the end of this year, he said.

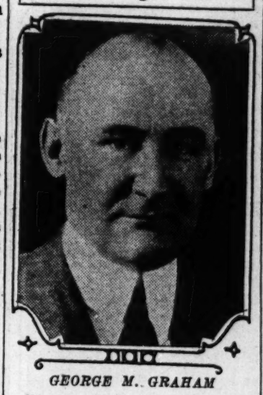
"Not bad for a company that has been in production only 90 days," he remarked. Incidentally, he recalled that the death of Knute Rockne, the Notre Dame coach for whom the car was named "occurred a year ago today." (The day he was speaking).

Graham said he saw a sure return of prosperity as a result of individual action, especially action by men who were becoming weary of waiting for something to happen.

R. O. Gresham, district sales manager for the Rockne Corporation, presided at the luncheon. Arthur R. Lindburg, president of Arthur R. Lindburg, Inc., Rockne distributer, was host.

Both of the Rocke Six models—the "65," which is the model competing in the low-priced field, and the larger "75" model—are in full production.

Rockne Executive at Meeting Here



GEORGE M. GRAHAM

Vice president in charge of sales of the Rockne Motors Corporation.

Husk O'Hare's Dance Band Here to Play at General Motors Show

Husk O'Hare and his orchestra, one of the country's best known recording and dance bands, has been brought to St. Louis as the music entertainment feature at the General Motors Exhibit, April 2 to 9. O'Hare and his 10-piece band will be at The Arena daily from 2 to 5 and from 7 to 10 o'clock in the evennig.

Husk settled in Chicago with his parents, was graduated with honors from Northwestern University, and went into the orchestra business. He has been leading an orchestra ever since—16 years. The Prince of Wales once played the drums with O'Hare's orchestra.

PAINT YOUR CAR NOW — We Will Help You Fool the Neighbors
DON'T APOLOGIZE—RIDE WITH PRIDE.
OPEN SUNDAY UNTIL NOON FOR ESTIMATES
LOCAL AUTO PAINTING CO.
11 YEARS IN THE SAME LOCATION
JOS. A. NIES 3950-64 LACLEDE AVE. JOS. A. NIES, JR.

Grant to Direct Sales of Pontiac, Buick, Oldsmobile

Super Sales Organization Will Handle Three General Motors-Built Lines.

Formation of the Buick-Olds-Pontiac Sales Co.—a super-sales organization for the distribution of Buick, Oldsmobile and Pontiac cars—is announced by Richard H. Grant, vice president of General Motors.

Grant, in addition to his activities as general supervisor of sales, advertising and service for General Motors, will have active charge of the new organization, assisted by A. Blees as general sales manager, and R. K. White and George H. Wallace as assistant general sales managers.

Blees formerly was vice president in charge of sales of the Oakland Motor Car Co., with White as assistant. Wallace was formerly general sales manager of the Buick Motor Co.

Grant, in announcing the new executive personnel, said that R. M. W. Shaw would continue as advertising manager for Oldsmobile; R. H. White for Pontiac and E. J. Prag for Buick.

Five Regional Sales Areas.

"The new organization is planned to intensify and improve the operating efficiency of our distributing units for these three lines of cars," Mr. Grant stated. "The present field organizations of the three companies will be combed for the best talent available, and their united efforts under one directing organization will, we feel, form the strongest and most efficient sales force ever assembled in the automobile industry.

"The three cars will continue to be merchandised through the present dealer and distributor organizations, and the management expects to increase materially their sales through the new organization."

The new sales organization is being organized with headquarters in the General Motors Building in Detroit for greater intensification of effort and more convenient and efficient operation.

Five great sales regions are to be established under a resident personnel at New York City, Detroit, Chicago, Memphis and San Francisco. Sales zones under the jurisdiction of the regions also are to be installed at 33 points in the United States, Grant announced.

Three hundred picked sales and service representatives will be assigned to the field to work out the zone offices.

Grant Back on Sales Line.

Thirty-three zone warehouses for wholesale distribution of cars and parts also will be centered at strategic points throughout the country, so that immediate service may be rendered to purchasers.

Formation of the new sales organization brings Grant back to the active sales line again. His direct responsibility for the sale of Pontiacs, with W. S. Knudsen charged with their production, brings together once more a team who made automotive history when actively identified with the Chevrolet Motor Co., for they brought that company from comparative obscurity in the industry to first place inside of a decade.

Grant, a Harvard graduate in the class of 1901, is a native of Ipswich, Mass. In the fall of 1901 he went to work for the New England Bell Telephone Co., and for three years continued with them in various commercial capacities.

He then entered the organization of the National Cash Register Co., and after two years of training, joined the sales department. In a short time he was in charge of the company's selling activities. He launched many innovations, and is generally credited with a good share of the brilliant success of that company.

Grant's Busy Career.

In 1915 he became general manager of the Delco Light Co., Dayton, a General Motors subsidiary, and soon had accomplished results more comparable to his achievements with the National Cash Register Co. In 1921, Grant took over Frigidaire as general manager, and once more duplicated his earlier successes.

His entry into the automobile field came in May, 1924, when he was appointed vice president and general sales manager of the Chevrolet Motor Co.

In 1923 the company had sold considerably less than 500,000 cars. In 1927, the volume of the company for the first time crossed the million mark, and that year Chevrolet led the industry in sales, repeating again in 1928.

On May 9, 1929, just 25 years to a day from his appointment as sales manager of the National Cash Register Co., Grant was elected a vice president of General Motors, and relinquished the active sales management of Chevrolet in favor of Harry J. Klingler, formerly general sales manager.

Grant then became vice president of General Motors as general advisor on all sales, service and advertising matters of all divisions of the corporation, a position he still retains in addition to his duties.

In this capacity, during the past three years, he has been responsible for the sale of products valued at an average of more than $1,000,000,000 a year.

Co-Operative Paint Sales Plan Started By the Steelcote Co.

Tuesday evening the Steelcote Manufacturing Co. held a meeting at the Melbourne Hotel for over 25 local independent retail merchants who are participating in a new co-operative merchandising plan in St. Louis and territory.

This plan brings to the user of painting material, a simplified economical method of meeting his needs, of obtaining authentic practical information on the use and color harmony and for getting the services of good painters when work is to be let out.

The idea is the result of nearly four years research on modern selling by this manufacturer in an effort to meet present-day conditions, to remove the mystery associated with the use of paint and to bring newer and improved products to the knowledge of all.

Uniform colors for store fronts, standard identification store signs, systematic stock arrangements and control are some of the features of the plan.

Prices of Pontiac Six Models Are Reduced

A general reduction of prices of all Pontiac six models is announced by the Oakland Motor Car Co. The cuts range up to $50.

New prices are as follows: Standard coupe, $635; two-door sedan, $645; sport coupe, $715; four-door sedan, $725; convertible coupe, $765; custom sedan, $795.

R. H. Grant, vice president and general manager of the newly organized Buick-Olds-Pontiac Sales Co., said the announcement was made in an effort to help the movement toward equalizing prices with the earning capacity of the public.

First General Motors Show Sale



Bernard E. Brown, 6028 Cates avenue, buying the first car sold at the General Motors Exhibit in the Arena. The sale was made by the Schnure Chevrolet Co. one minute after the exhibit opened yesterday. The car is a Chevrolet de luxe sport roadster.

Thirty-Eight Years Of Tire Making Back Of Kelly-Springfield

Company Began Making Rubber Covering for Wheel Rims in 1894.

The first Kelly-Springfield pneumatic tires for automobiles were made in an old barn-like structure, back at the turn of the century. Still further back, Edwin S. Kelly acquired patents covering solid rubber tires.

It was in 1894 that operations began under the name of the Rubber Tire Wheel Co. of Springfield, O. Five years later the company became the Consolidated Rubber Tire Co., with a plant at Akron turning out tires under the name of its subsidiary, the Buckeye Rubber Co.

When that new and novel conveyance called the automobile created a demand for pneumatic tires, these also were made at the Akron plant. It was in 1914 that the name was changed to Kelly-Springfield Tire Co. with manufacturing units at Akron, Wooster, O., and Buffalo, N. Y.

In 1921, with a large new plant on a site of 80 acres, manufacture was concentrated at Cumberland, Md., on the banks of the Potomac.

Kelly-Springfield had assumed its place in what had so rapidly developed into one of the country's major industries.

William H. Lalley, late in March of last year, became president of the company and brought to that position years of experience in the automotive industry, coupled with the right knowledge of banking. Under his direction the company is engaged in a program of advanced development in both manufacture and distribution.

The Kelly-Springfield company's extensive facilities for research and development are employed in an intensive effort to build still better tires, says F. R. Harris, branch manager in St. Louis.

Auburn Price Rise Effective on April 15

Word has been received by E. J. Johnson, Inc., Auburn and Cord distributer here, that the prices of all Auburn cars will be increased $100, effective April 15. This increase applies to all models in the straight eight and 12-cylinder lines.

E. L. Cord, president of the Auburn Automobile Co., was quoted as saying that automobile manufacturers, more than ever before in the history of the industry, made their greatest effort this year to incorporate new standards of value in their products, both in design and mechanical betterment.

"Prices anounced by most manufacturers for 1932, represented the greatest dollar values in motor car history, and were based upon an anticipated and hoped-for volume of business which has not been realized," he said. "For this reason it is probable that many manufacturers will raise their prices in the near future."

Head of White Co. Finds Optimism on 3000-Mile Bus Trip

"Although general business conditions are at a low ebb and prices are still scraping along the bottom, there is an optimistic feeling spreading throughout the country which may be the forerunner of greater business activity." So said A. G. Bean, president of the White Co., who arrived in St. Louis Thursday on a 3500-mile motor bus trip to visit 18 of the company's factory branches. Bean was accompanied by George H. Kelly, vice president and treasurer of the company. While in St. Louis they were guests of J. B. Suttles at the branch office, 4151-4161 Forest Park boulevard.

"Wherever we visit we find people are more optimistic about the future," said Bean. "This is a good sign. For we must look to the future with confidence if we are to ably apply the many lessons which this period of depression has taught us. As far as the White Co. is concerned we look forward confidently and it is my personal opinion that we are laying the foundation for future business that will be greatly in excess of any year our company has ever had."

Awarded Medal For Goodyear Tire Cord Development

Award of the special Litchfield medal of merit has been made to Samuel A. Steere, manager of the Goodyear Tire & Rubber Co.'s cotton and fabric division.

He received the medal for his development of Goodyear supertwist cord used in all tires the company makes. He is the third to be recognized by the factory council with the award, although the Litchfield medal plan has been in existence for some years.

Chevrolet Reduces Prices of All Models

A reduction of prices of Chevrolet cars is immediately effective. The price range for the Chevrolet six now is $445 for the roadster to $625 for the landau phaeton. Six wire wheels and fender wells may be had on all models at $15 additional.

At the same time that the price reduction was announced it was stated officially that Chevrolet will continue to build a six-cylinder car.

The new Chevrolet prices are: Roadster, $445; sport roadster, $485; phaeton, $495; standard coupe, $490; five-window coupe, $490; coach, $495; de luxe coupe, $510; de luxe coach, $515; sport coupe, $535; five-passenger coupe, $575; cabriolet, $595; sedan, $590; special sedan, $615; landau phaeton, $625.

Hupmobile Six Prices Cut on All Models

Hupmobile has just announced a reduction in price affecting every model in its six-cylinder series 216 line. The reduction amounts to as much as $280 on some models.

The new prices announced for standard body types are: Roadster, $795; convertible cabriolet, $895; coupe, $895; standard sedan, $895, and de luxe sedan, $950. These prices include either one extra wire or demountable wood wheel mounted in the right front fender well.

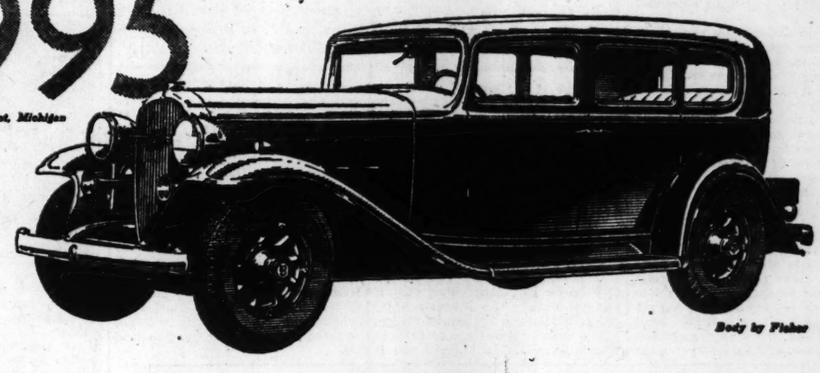
When this new model was introduced at the New York Automobile Show last January, the base list price for the sedan was $995, with other body types still higher.

There have been added to the line de luxe models in all body types.

Combatting Stolen Car Racket.

Twenty-four states of the Union and the District of Columbia now require motorists to have a certificate of the title for their motor vehicles and the universal acceptance of these laws will do more than anything else to end the stolen car racket.

$995
f. o. b. Flint, Michigan



Body by Fisher

SEE BUICK'S BIG 3500-POUND SEDAN
at the
NATIONAL EXHIBIT OF GENERAL MOTORS PRODUCTS
THE ARENA, 5700 OAKLAND AV., APRIL 2 TO 9

MUSIC BY "HUSK" O'HARA AND HIS "GENIAL GENTLEMEN OF THE AIR"

ALWAYS a center of interest, Buick's display at the General Motors Exhibit in this city is attracting marked public attention.

A prominent feature of the display is this big 3500-pound sedan, $995, f. o. b. Flint, Mich., the lowest price at which any Buick Eight or Six sedan has ever been sold.

It is a great, powerful car—a Buick through and through—with Body by Fisher, Buick's Valve-in-Head Straight Eight Engine and Wizard Control, including Automatic Clutch, Controlled Free Wheeling and Silent-Second Syncro-Mesh. Like all Buicks, it is capable of 150,000 miles and more of fine, reliable service.

Be sure to attend the Exhibit, and see this big, luxurious sedan. Available on liberal G. M. A. C. terms, it opens the doors of Buick ownership to new thousands of families.

THE NEW BUICK EIGHT WITH Wizard Control

BUICK MOTOR COMPANY
FACTORY BRANCH, 3900 West Pine Blvd., St. Louis, Mo.

METROPOLITAN DEALERS

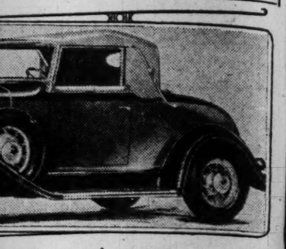
West Side Buick Auto Co. — Kingshighway and McPherson
East Side Buick Co. — 1013 St. Louis Av., East St. Louis, Ill.
Kuhs-Buick Co. — 2837 North Grand Blvd.
Rederer-Rengers Buick, Inc. — 3041 Locust St.
South Side Buick Auto Co. — 3654 South Grand Blvd.
Willcockson Buick Co. — Vandeventer from West Pine to Laclede

SUBURBAN DEALERS

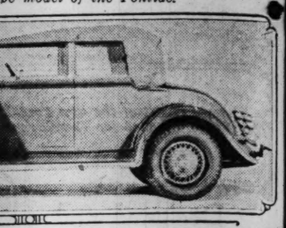
E. A. Dodge Motor Co. — 1905 Madison Ave., Granite City, Ill.
Minshall Automobile Co. — 321 Broadway, Alton, Ill.
Wagner Motor Car Co. — "A" & Jackson St., Belleville, Ill.
Travis Motor Co. — 910 Clay St., St. Charles, Mo.

WHEN BETTER AUTOMOBILES ARE BUILT, BUICK WILL BUILD THEM . . . PRODUCT OF GENERAL MOTORS

...rs Show



...pe model of the Pontiac.

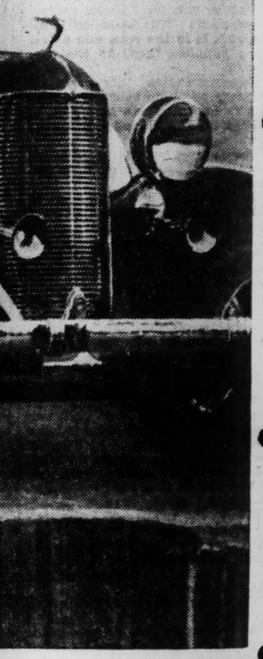


...e phaeton on 134-inch wheelbase.

...been ...ona- ...lled

...the inco turbine engine, operates on fuel oil. Power is supplied through internal combustion. No valves are required.

...IFTY"



...arts a VOGUE

...t you drive a new DeSoto ...yourself the thrill of Float-...tomatic Clutch . . . DeSoto ...ith Hydraulic Brakes.

...he thrill of DeSoto per-...l a real vibrationless ride: ...thing to the thrill you'll ...d out how little it costs to ...where we come in.

...e of the year when Used ...demand . . . and so we're ...allowances on trade-ins. ...and let us tell you the rest ...facts and figures.

...5 AND UP F.O.B. FACTORY

CEntral 8425

...Groves.

...EDWARDSVILLE—Lanterman's Battery and Electric Service
...ALTON—J. T. Brown
...UPPER ALTON—W. H. Graul

...495 F. O. B. FACTORY

Willys-Overland President Visits Distributer Here

L. A. Miller Says Legalizing of Beer Would Have Beneficia. Effect on Business.

Balancing of the Federal budget will be the best thing that can happen for the auto industry and for the country as a whole, if it is accomplished, L. A. Miller, president of Willys-Overland, Inc., Toledo, O., declared Tuesday during a visit to Frank C. McDonald, president of the Southwest Willys Co., and W. A. Elliot of Kansas City, Western sales manager for Willys-Overland.

Today the auto industry, he declared, favors a Federal sales tax, but is opposed to any tax discrimination, especially against the automobile and gasoline.

He said he hoped that the tax bill would be definitely settled by June, and urged that motorists demand that Congress act at once and not quibble and delay action with consequent slowing up of the return of good business.

Within the next 30 days, he said, there should be a general improvement in the automobile business with all manufacturers putting forth the greatest effort they have ever made, in advertising as well as in sales promotion, to stimulate business.

People in general, he remarked, are showing more and more confidence every day, and a gradual improvement in business conditions seems a certainty.

Miller said it was his opinion that the legalizing of beer would have a tremendous beneficial effect. He declared that bringing beer back was not only of vast importance as an aid to increasing employment, but that he knew that it would have a great effect in reducing crime. The return of prosperity to St. Louis, especially, he said, would be accelerated.

Miller said that while he realized that many persons had strong convictions that caused them to oppose the return of beer, yet he believed they might well be liberal and yield somewhat, in view of the vast number of those who want beer, and of the general good.

Miller said he was particularly impressed today, as on previous visits, with the size and variety of manufacturing plants in St. Louis, which, to him, meant a definite industrial strength.

Head of Willys-Overland Here



Executives of Willys-Overland, Inc. of Toledo, O., who were in St. Louis Tuesday. Left to right—W. A. Elliott, western sales manager; L. A. Miller, president of Willys-Overland, and F. C. McDonald, president of the Southwest Willys Co., the St. Louis distributer.

Hewette-Nolte Co. Will Be Plymouth And De Soto Dealer

It is announced by the Mound City Motor Co., distributer, that it has appointed the Hewette-Nolte Co. as a De Soto-Plymouth dealer.

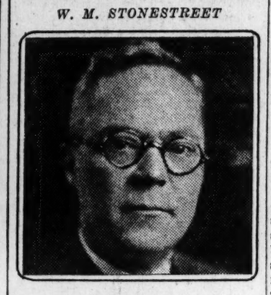
The firm will operate at 4339-41 Warne avenue. B. M. Hewette is president and B. H. Nolte vice president. Hewette has been in the automobile business for 11 years in St. Louis. He was formerly president of the Big Four Chevrolet Co. and is also a past president of the local retail Chevrolet organization.

Nolte has had much sales experience in other lines, and has been located in the neighborhood where the new firm will operate for 20 years. He formerly was with William R. Warner Co. and Richard Hudnut of New York. He has had extensive experience in hard road construction and recently was associated with the Zeis Construction Co.

Conduct Meeting of Tire Dealers



W. M. STONESTREET



E. E. GORDON



W. J. BOULBOULLE

Stonestreet is district manager in St. Louis for the B. F. Goodrich Rubber Co. He will be in charge of a meeting of Goodrich tire dealers on Friday at the Jefferson Hotel. Gordon is manager here for Goodrich-Silvertown, Inc. Boulboulle is district operating manager for Goodrich.

Goodrich Executives Coming for Dealers' Meeting Here Friday

W. M. Stonestreet, district manager for the B. F. Goodrich Rubber Co., announces a meeting of tire dealers next Friday, April 8, at the Jefferson Hotel, to be conducted by members of the sales and advertising staff of the company from Akron, O.

More than 400 dealers from Missouri, Illinois, Arkansas, Tennessee and Kentucky will attend the conferences to be addressed by P. J. Kelly, assistant general sales manager; A. C. Kelly, division manager; Guy Gundaker Jr., sales promotion manager, and H. W. Delzell, tire expert.

"A dramatized presentation of the 1932 sales policies of Goodrich will be given at the meeting by members of the rubber company's Akron organization, the story being built around a tire dealer's problems in a small town," Stonestreet says.

The play has been given in various parts of the country at Goodrich conferences and has been reviewed by critics who proclaimed the show to be the most unusual effort of its kind they had seen.

"Goodrich this year introduced a new line of tires developed after three years of experimentation and testing during which time the tires were tested in more than 1,000,000 miles of driving.

"During January and February Goodrich sales of first line tires increased 25.9 per cent in units sold over the same period last year," Mr. Stonestreet declared.

Stonestreet is assisted in this district by E. E. Gordon, manager of the local Goodrich Silvertown, Inc., store, and W. J. Boulboulle, district operating manager, in charge of branch and store operations.

The Goodrich party will arrive Thursday morning.

Pierce-Arrow Holds Special Exhibit All This Week in St. Louis

Pierce-Arrow, through its local distributer, the Western Automobile Co., is participating this week in a nationwide series of exhibits being staged to promote the patriotic spending movement. The industry's demonstration is based on the idea that a dollar spent for a motor car will contribute more quickly to a general business recovery than will a dollar spent for any other product.

"The sooner people buy what they actually can afford, whether it be radios, clothing or automobiles, the sooner will the movement and manufacture of raw materials begin to provide work and money for everyone throughout the country," said Sam Breadon, head of the local Pierce-Arrow sales and service organization.

"This is especially true in the case of an automobile because a revival of automobile sales will immediately renew activity in all lines of trade, for the reason that the automobile industry not only consumes vast quantities of steel, rubber, copper, glass, lumber, textiles and other materials, but dispenses millions of dollars to wage earners and, consequently, wage spenders."

No form of investment offers as quick or effective distribution of the country's inactive billions as the purchase of a motor car, according to a statement recently made by a Pierce-Arrow official, who pointed out that 48 states contribute to the building of an automobile.

The new Pierce-Arrow eights and twelves are said to represent more hours of labor than any other car. Conservative calculations reveal that the production of each Pierce-Arrow car provides food and shelter for 50 men and their families for a month.

HUPMOBILE

ANNOUNCES

NEW PRICES

FOR AMERICA'S FINEST

SIX

As a leader in the intensive drive of the motor industry to stimulate and revive activity in this basic business which is destined to lead the country back to prosperity—

And regardless of the prevailing tendency to raise motor car prices—

Hupmobile announces important price reductions which will make America's Finest Six available to new thousands of motorists.

SERIES 216

ROADSTER	NOW	$795
CABRIOLET	NOW	895
COUPE	NOW	895
SEDAN	NOW	895

DE LUXE EQUIPMENT ON ANY MODEL $55 EXTRA

All Prices at Factory

The Series 216 was first introduced at the 1932 Auto Shows

DISTRIBUTOR

WEBER IMPLEMENT & AUTOMOBILE CO.

Hupmobile Distributors Since 1914

19TH AND LOCUST STREETS, ST. LOUIS, MO.

MISSOURI

De Soto—J. B. Huskey
Hannibal—Hannibal Nash Co.
Jefferson City—Cole County Motor Co.
Cape Girardeau—H. A. Miesner
St. Francois—J. P. Mosier
St. Charles—J. H. Machens
Columbia—Fisher Bros. Motor Co.
Kirksville—Truitt Bros. Motor Co.
Ste. Genevieve—H. O. Haertling
Moberly—Seibert Motor Co.
Bowling Green—Staley Motor Co.

ILLINOIS

Alton—Young Motor Co.
Carlyle—F. G. Mead
Collinsville—Collinsville Garage
Edwardsville—H. H. Mead
Granite City—Hunt Auto Sales
Nokomis—C. A. Balsley
Columbia—Gundlach Motor Co.
Pana—Edw. McKee & Son
Springfield—Wienold Motor Sales Co.
Highland—Jenny Garage

Where to Go!

HOBBY HOUSE

Bowling—Tennis
Archery—Ping-Pong
and 35 other Major Hobbies.
An Afternoon or Evening Entertainment.
General Admission and Parking Free to All.
6400 Block Maple Ave., University City.

Last Day of the DOG SHOW

Last chance to see the six hundred prize dogs ...the wonderful hero dogs . . . marvelous performing and trick dogs. Entertainment and education no adult or child should miss.

Go to the dog show this afternoon or evening. Your last chance.

Special Performances this afternoon at 2:15 and this evening at 8 o'clock.

Admission:
Adults, 50c
Children, 25c

DOG SHOW ARENA
("A" Building)

AMUSEMENTS

AMBASSADOR
On the Stage
LILYAN TASHMAN
IN PERSON
In a Big Broadway Show
Ernst Lubitsch Creates Year's Outstanding Triumph
"BROKEN LULLABY"
From "The Man I Killed," with
LIONEL BARRYMORE
NANCY CARROLL
AL ROTH . . . MILT SLOSSER
COMING! Ernst Lubitsch's Boudoir Romance
MAURICE CHEVALIER
in Paramount's Hit,
"ONE HOUR WITH YOU"
with JEANETTE MacDONALD

MISSOURI
25c TILL 2 P.M. 2 SMASH PICTURES
Romance of an Office Wife
"BEAUTY AND THE BOSS"
WITH MARIAN MARSH
WARREN WILLIAM
Sir Arthur Conan Doyle Thriller
"SHERLOCK HOLMES' FATAL HOUR"

FOX 25¢ TO 2 PM
At Last Something New on the Screen!
HOTEL CONTINENTAL
with
PEGGY SHANNON
—ON THE STAGE—
"TWO BLACK CROWS"
MORAN and MACK
IN PERSON
FANCHON & MARCO'S
"CARMENESQUE" Idea
with PAUL MALL
ROSE VALYDA RAY SAX
AL LYONS'
Tribute to "JOHN PHILIP SOUSA"

GRAND ST. LOUIS
Come Early—35c to 2 P. M.
RKO VAUDEVILLE
SUE CAROL
NICK STUART
Hollywood's Own Sweethearts
IN PERSON
STUART AND LASH
IDA SIBLEY
10—Glorious Girls—10
WILL AUBREY
BERNARD & HENRIE
CRYSTAL TRIO
On the Screen
Modern Youth Squeezing Love and Romance from Life!
Young Bride
HELEN TWELVETREES
ERIC LINDEN | ARLENE JUDGE
Rosco Ates—Cliff Edwards

STATE
—NOW PLAYING—
Double Star Hit!
CLARK GABLE
MARION DAVIES
in
"POLLY of the CIRCUS"
PITTS & TODD COMEDY
New Week: "Are You Listening"
Watch for: "But the Flesh is Weak"
25¢ TILL 2 PM DAILY

CAPITOL Sixth and Chestnut
BEHIND THE MASK
—WITH—
JACK HOLT & BORIS KARLOFF
—Added Feature Attraction—
"UBANGI" (Jungle Thriller)

DOORS OPEN 12:30 SHOW STARTS 1:00
UPTOWN
DELMAR EAST OF KINGSHIGHWAY
25c—12:30 to 6:30
"The Greeks Had a Word for Them"
with Ina Claire-Joan Blondell
DOUGLAS FAIRBANKS in "Around the World in 80 Minutes"
Also LAUREL and HARDY

ST. LOUIS AMUSEMENT CO.

GRANADA 4533 Gravois
LINDELL Grand & Hebert
SHENANDOAH Grand & Shenandoah
WEST END LYRIC Delmar and Euclid
UNION Union and Easton
ARSENAL 3101 S. Grand
WILL ROGERS IN "Business and Pleasure"
—ALSO—
"MURDERS IN THE RUE MORGUE"
with Bela Lugosi 'Dracula Himself'
"STRANGERS IN LOVE"
FREDRIC MARCH—KAY FRANCIS
—ALSO—
"THREE WISE GIRLS"
WITH JEAN HARLOW

AUBERT 4949 Easton
Wm. Powell in "HIGH PRESSURE," and "The Silent Witness." Also Slim Summerville in "Bless the Ladies."
FLORISSANT 2138 E. Grand
"Strangers in Love" with Fredric March & Kay Francis. Also "The Gay Caballero" with Victor McLaglen.
GRAVOIS 2631 S. Jefferson
A Riot of Laffs—"BIG SHOT" with Eddie Quillan and Roscoe Ates.
LAFAYETTE 1843 S. Jefferson
WINNIE LIGHTNER in "Manhattan Parade" with Charles Butterworth.
MAFFITT Vandeventer & "St. Louis"
'Panama Flo' with Helen Twelvetrees & R. Armstrong. Also 'Nice Women.'
MANCHESTER 4247 Manchester
EDDIE QUILLAN in "BIG SHOT" Also Chic Sale in "EX-ROOSTER."
MIKADO 5935 Easton
"The Gay Caballero" with Victor McLaglen. Also 'The Secret Witness.'
NEW CONGRESS 4923 Olive
"Panama Flo" with Helen Twelvetrees, and "Big Shot" with Eddie Quillan. Also Roscoe Ates Comedy.
PAGEANT 5531 Delmar
"STRANGERS IN LOVE"
With Fredric March and Kay Francis
TIVOLI 6330 Delmar
"SHANGHAI EXPRESS"
with Marlene Dietrich-Clive Brook.
WASHINGTON 19th & State Granite City
"Strangers in Love" with Fredric March & Kay Francis. Also "The Gay Caballero" with Victor McLaglen.

HI-POINTE 1001 McCausland
'Tomorrow and Tomorrow' with Ruth Chatterton—Paul Lukas
—ALSO—
"THE SECRET WITNESS"
COLUMBIA 5257 Southwest
"SHANGHAI EXPRESS"
with Marlene Dietrich—Clive Brook
MAPLEWOOD 7170 Manchester
WILL ROGERS in "BUSINESS AND PLEASURE," & "Strangers in Love" with Fredric March and Kay Francis.
SHAW 3901 Shaw
"SHANGHAI EXPRESS"
with Marlene Dietrich-Clive Brook.

AMUSEMENTS

SHUBERT RIALTO Grand at Olive
WEEK BEGINNING TONIGHT 8:30
MATS. WED & SAT., 2:30
Branch Box Office, 1004 Olive
DIRECT FROM SENSATIONAL CHICAGO TRIUMPH!
SEE IT BEFORE LONDON, PARIS AND BERLIN.
Greatest Colored Show of All Time!
ETHEL WATERS
in LEW LESLIE'S
RHAPSODY IN BLACK
A SYMPHONY of BLUE NOTES and BLACK RHYTHM
VALAIDA - BERRY BROS. - CECIL MACK'S CHOIR
PIKE DAVIS' CONTINENTAL ORCHESTRA
All Evs. 50c 75c $1.00 $1.50 $2.00 $2.50--Mats. Wed. Sat. 50c 75c $1.00 $1.50
Entire Lower Floor, 50c to $2.50—Entire Balcony for Colored, 50c to $2.50
ONE WEEK ONLY, BEG. NEXT SUNDAY—Only Mat. Sat. Seats Thursday
THE TRANSCENDENT STELLAR REVUE TRIUMVIRATE OF ALL AGES
THE FUNNIEST SHOW THE WORLD HAS EVER KNOWN
FANNIE BRICE ★ PHIL BAKER ★ TED HEALY
in BILLY ROSE'S CRAZY QUILT
ADORABLE CREATURES More Numerous than Politicians Schemes for Helping the Farmers . . . AS EYE-WELCOME as a Dividend Check . . . GLAD IN GOSSAMER VESTMENTS that Make Mahatma Gandhi Look Like an Eskimo
BARGAIN MATINEE SATURDAY $2½ AND DOWN
BEST SEATS NIGHTS $3 MAIL ORDERS NOW
CHICAGO and NEW YORK CAST and PRODUCTION
Nights—Orchestra, $3.00; Mezzanine, $2.50; Balcony, $2.00, $1.50, $1.00
Mat., Saturday—Orchestra, $2.50, Mezzanine, $2.00; Balcony, $1.50, $1.00
Not within the past 15 years has an attraction of equal standing been offered to St. Louis theatergoers at such moderate tariff.

American Market at Seventh
STARTS TOMORROW
SIX PERFORMANCES ONLY
Daily at 5:30—No Matinees
The Theatre Guild, Inc.
Presents
Eugene O'Neill's Extraordinary Trilogy
MOURNING BECOMES ELECTRA
Composed of Three Separate Plays Presented on One Day
"HOMECOMING," "THE HUNTED," "THE HAUNTED"
with
JUDITH ANDERSON FLORENCE REED
CRANE WILBUR WALTER ABEL
THURSTON HALL AND 20 OTHERS
Directed by Philip Moeller, Settings by Robert Edmond Jones
Prices for all three plays: Orchestra, $3.00
Balcony, $2.50, $2, $1.50. Second Balcony, $1. Gallery, 50c.
GOOD SEATS AVAILABLE AT ALL PRICES FOR ALL PERFORMANCES

WORLD THEATER Today at 2:30
Delmar Near Grand—Phone FR. 7903 Continuous 2:30 to 11 P. M.
Glorious Music—Thrilling Songs—Gorgeous Settings
Bizet's Immortal Operatic Triumph
"CARMEN"
PREMIERE SHOWING IN AMERICA
PRODUCED IN SPAIN BY BRITISH I. P. CORP.
ADMISSION 50c NIGHTLY 6:30 to 11 P. M.

Mat. Today 2 to 11:30
RITZ 3147 S. Grand
ZOE AKINS' HILARIOUS STAGE HIT!
"The Greeks Had a Word for Them"
Ina Claire, Joan Blondell, Madge Evans, L. Sherman, D. Manners
—In a Double Program with—
DOUGLAS FAIRBANKS in "Around the World in 80 Minutes" Interesting! Thrilling!
Also Laurel & Hardy New Comedy Scream! Other Subjects.

TODAY'S PHOTO PLAY INDEX

ASHLAND REX 3520 Newstead	"LOVERS COURAGEOUS" with Robt. Montgomery and Madge Evans. "LADIES OF THE JURY," Edna May Oliver and Roscoe Ates.	MONTGOMERY 15th & Montgomery	"LOVERS COURAGEOUS" with Robt. Montgomery, M. Evans. "The Break Up."
BADEN 8201 N. Bdwy.	Douglas Fairbanks Jr. in "UNION DEPOT." James Dunn in "DANCE TEAM."	NEW AMERICAN 12th & Barton	Wallace Beery in "THE CHAMP." "Daughter of the Dragon," Warner Oland.
Bremen 20th & Bremen	EDNA MAY OLIVER in "LADIES OF THE JURY," and "SIN'S PAY DAY."	NEW WHITE WAY 9th & Hickory	"Under 18" with Marian Marsh. Comedy. Serial with Rin-Tin-Tin.
Bridge Nat'l Bridge & Euclid	"LADIES OF THE BIG HOUSE," Air Police, Serial and Comedy.	O'Fallon W. Florissant at Alice	R. Montgomery, M. Evans "LOVERS COURAGEOUS" WARNER OLAND. "Charlie Chan's Chance"
Cardinal Jennings, Mo.	Janet Gaynor, Chas. Farrell in "DELICIOUS." Also Comedy and others.	PALM 3010 N. Union	ROBERT MONTGOMERY in "Lovers Courageous" Greta Garbo & Ramon Novarro "MATA HARI"
Cinderella Cherokee & Iowa	Warner Oland, "Charley Chan's Chance." S. Fox. "Strictly Dishonorable."	Pauline 5000 Claxton	Norma Shearer "PRIVATE LIVES"
FAIRY 5640 Easton	Doug. Fairbanks Jr., "Union Depot." James Dunn, Sally Eilers, "DANCE TEAM."	Princess 2841 Pestalozzi	Gloria Swanson in "Tonight or Never." Lew Ayres in "HEAVEN ON EARTH."
King Bee 1710 N. Jefferson	Wheeler & Woolsey in 'Peach O'Reno.' W. Oland, "Charlie Chan's Chance."	QUEENS 4700 Maffitt	Norma Shearer in "PRIVATE LIVES" with Robert Montgomery. "SIN'S PAY DAY" with Mickey (Himself) McGuire.
Kirkwood Kirkwood, Mo.	WALLACE BEERY and CLARK GABLE in "HELL DIVERS."	Red Wing 4557 Virginia	Joe E. Brown, "Local Boy Makes Good." John Boles in "GOOD SPORT."
LEE 4366 Lee	Barbara Stanwyck in "FOR-BIDDEN." Also "STEPPING SISTERS" with Louise Dresser.	ROBIN 5479 Robin	"Dance Team," James Dunn and Sally Eilers. Ed Holt, "Maker of Men."
LEMAY 318 Lemay Ferry Road	"SOOKY," featuring Jackie Cooper and Robt. Coogan. Comedy and others.	ROXY 5500 Lansdowne	"Private Lives," Norma Shearer, 'Maker of Men,' Jack Holt, Joan Marsh.
Macklind 5415 Arsenal	Edw. Robinson, "Hatchet Man." James Dunn, Sally Eilers, "DANCE TEAM."	Salisbury 2504 Salisbury	Ed. Robinson, 'The Hatchet Man.' Edna May Oliver in "Ladies of the Jury."
Marquette 1866 Franklin	"High Pressure" with Wm. Powell. "The Deceiver," Lloyd Hughes.	Virginia 5117 Virginia	Warner Oland in "Charlie Chan's Chance." Irene Dunn in "Consolation Marriage."
McNAIR 2300 Pestalozzi	Janet Gaynor, Chas. Farrell in "DELICIOUS." Mary Astor, "Men of Chance."	Wellston 6236 Easton	Robt. Montgomery, "Lovers Courageous." Lee Tracy in "Police Court."
MELBA Grand & Miami	Geo. O'Brien, "The Gay Caballero." Edna M. Oliver, "Ladies of the Jury."		
MELVIN 2912 Chippewa	Norma Shearer, Robt. Montgomery, "Private Lives." Laurel-Hardy, "Pardon Us."		
Michigan 7224 Michigan	James Cagney in "Blonde Crazy." Carol Lombard in "NO ONE MAN."		

Here And There On The Air

By J. L. Spencer.

00,000-Watt Station Mexico Planned.

WASHINGTON hears that a 100,000-watt station is to be built in Mexico to operate on 5 kilocycles, which would mean rious interference with WDAF, ansas City, and other stations ring the 610 kilocycle channel d with WTMJ, Milwaukee, Wis., d other stations on the 620 kc. ave length.

The obvious purpose is to imitate r. John R. Brinkley, whose sta- on at Milford, Kan., was ruled off e air by the Radio Commission. rinkley built XER, just across e Mexican border, which is oper- ting on 735 kc. and causing seri- s interference with WSB, Atlanta, d WGN, Chicago. Reports are at the 100,000 watt station will e built with American capital, and at the moving spirit in the enter- ise is Norman T. Baker, whose NT, at Muscatine, Ia., was licensed by the commission and e courts last year after a ruling at his cancer cure broadcasts and ther programs were not in the ublic interest.

A stock company to erect the ation is said to be forming in es Moines and a permit for the ation has been granted by the exican Government to one C. M. res.

• • •

Thus far 49 orchestras have layed in the Hour of Dance usic on KSD since Walter Win- hell took to master of ceremony- ng the program. Among them ere orchestras in Berlin, Paris, ondon, Dublin, Havana and uenos Aires.

• • •

alf of Missouri Homes Have Receivers.

N THE two years since the radio census of April 1, 1930, the num- ber of radio sets in the homes of issouri has increased by 133,900 o 486,000, according to unofficial gures that are regarded as re- iable. In the 1930 census the tate was credited with 37 per cent f radio-equipped homes. The gures up to date indicate a 50 per ent radio ownership.

Figures as of April 1, 1932, in- icate that 16,679,000 homes in this ountry have receivers, an increase f 4,600,000 in two years. The pro- ortion in 1930 was 40.3 per cent f homes with sets. Now virtually very other home has a radio.

New York leads with 2,524,000 ets. Pennsylvania is second with 1488,000, and Illinois has 1,487,000.

• • •

Three broadcasts entitled "Man- marks in Medicine," relating the iscoveries of the three most im- ortant weapons in the fight gainst tuberculosis, are announced or 2:30 on Thursday, April 7, 14 nd 21.

• • •

Ziegfeld's Radio Follies' Tonight.

WHETHER Florenz Ziegfeld can duplicate in radio his suc- cess in the theater on his first ttempt will develop tonight, for he producer of so many "Follies" ill "stage," produce and direct an mbitious "show" over the CBS hain and KMOX at 7 o'clock. It ill be his first radio production, nd is announced as the first of a eekly Sunday night series. To- night's opener will come from New ork and Los Angeles, and will fea- ure Billie Burke, Lupe Velez and her stage and screen notables. In ddition to songs and comedy bits by the "guests," each "Ziegfeld Ra- dio Show" will include an episode or re-enacting of a high spot in Ziegfeld theater show. On to- night's program the "Tulip Scene" rom the "Follies of 1919" will be recreated and the episode of the ate Victor Herbert stepping into he pit to direct the playing of "A Kiss in the Dark" will be re-enact- ed.

• • •

An exchange of radio programs etween England and this country n a weekly basis is planned for his month and May. The series, which will be broadcast by stations n both countries, will begin April 7 with a program from New York. The following program, on April will come from London. The CBS chain and the British Broad- casting Corporation will co-operate.

• • •

Democratic Leaders in Broadcast April 13.

SIX Democratic leaders will speak during a broadcast set for 9 to 11 o'clock Wednesday night, April 13, over the WEAF chain. The program will come from a Jefferson day dinner in Washington. The speakers will be Gov. Franklin D. Roosevelt of New York; Gov. Albert C. Ritchie of Maryland; Gov. Harry F. Byrd of Virginia; United States Senator J. Hamilton Lewis of Illinois; and James M. Cox, former Governor of Ohio and Democratic nominee for President in 1920. Former United States Senator James A. Reed, who has been convalescing from an op- eration, was on the list of speakers.

• • •

WGN will carry its own elabo- rate broadcasts from the Republican and Democratic national conven- tions, as it did in 1928.

• • •

A description of the coffee har- vest in Brazil will be broadcast from Rio Janiero during the Gypsies' broadcast at 8 o'clock to- morrow night over KSD. Harry Horlick's orchestra will play South American music. . . . A new skit, "Martha by the Day," by Julie Oppmann, will begin on the WEAF chain at 2:15 Thursday. . . . B. A.

AMUSEMENTS

WEEK BEGINNING
TONIGHT 8:30
MATS. WED & SAT., 2:30
Branch Box Office, 1004 Olive
...TIONAL CHICAGO TRIUMPH!
...S AND BERLIN.
...of All Time!
...TERS
A SYMPHONY of BLUE NOTES and BLACK RHYTHM
...ROS. - CECIL MACK'S CHOIR
...NTINENTAL ORCHESTRA
Mats. Wed. Sat. 50c 75c $1.00 $1.50
...Entire Balcony for Colored, 50c to $2.50
...G. NEXT SUNDAY— Only Mat. Sat. Seats Thursday
...R REVUE TRIUMVIRATE OF ALL AGES
...THE WORLD HAS EVER KNOWN
PHIL TED
...AKER ★ HEALY
...AZY QUILT
...ous than Politicians Schemes for Helping the ...s a Dividend Check ···· CLAD IN GOSSAMER
...a Gandhi Look Like an Eskimo
...TS ...S $3 MAIL ORDERS NOW
...RK CAST and PRODUCTION
...nine, $2.50; Balcony, $2.00, $1.50, $1.00
Mezzanine, $2.00; Balcony, $1.50, $1.00 75c
...years has an attraction of equal ...o St. Louis theatergoers at such
...STARTS TOMORROW
SIX PERFORMANCES ONLY
...t 5:30—No Matinees
...Theatre Guild, Inc.
Presents
...eill's Extraordinary Trilogy
...ING
...OMES
...LECTRA
...arate Plays Presented on One Day
...E HUNTED," "THE HAUNTED"
...n with
FLORENCE REED
WALTER ABEL
AND 20 OTHERS
...r, Settings by Robert Edmond Jones
...ree plays: Orchestra, $3.00
Second Balcony, $1. Gallery, 50c.
ALL PRICES FOR ALL PERFORMANCES
...EATER Today at 2:30
...7903 Continuous 2:30 to 11 P. M.
...ing Sorgos—Gorgeous Settings
...al Operatic Triumph
...RMEN"
...OWING IN AMERICA
...N BY BRITISH I. P. CORP.
NIGHTLY 6:30 to 11 P. M.
...KINS' HILARIOUS STAGE HIT!
...ks Had a Word for Them"
...ondell, Madge Evans, L. Sherman, D. Manners
...in a Double Program with——
...World in 80 Minutes" Interesting! Thrilling!
...w Comedy Scream! Other Subjects.
...TO PLAY INDEX

...US' ...ery	MONTGOMERY 15th & Montgomery	"LOVERS COURAGEOUS" with Robt. Montgomery, M. Evans. "The Break Up."
...in ...mes ...M." ...AY." ...BIG ...erial	NEW AMERICAN 12th & Barton	Wallace Beery in "THE CHAMP." "Daughter of the Dragon," Warner Oland.
	NEW WHITE-WAY 9th & Hickory	"Under 18" with Marian Marsh. Comedy. Serial with Rin-Tin-Tin.
...rrell ...Mary ...liver. ...ont- ...ers." ...Us-	O'Fallon W. Florissant at Alice	R. Montgomery, M. Evans "LOVERS COURAGEOUS" WARNER OLAND.
	"Charlie Chan's Chance"	
...rrell ...arley ...Fox- ...e." ...nion ...Sally	PALM 3610 N. Union	ROBERT MONTGOMERY in "Lovers Courageous" Greta Garbo & Ramon Novarro "MATA HARI"
...in ...and. ...ice." ...FOR- ...ING ...sser. ...gan.	Pauline 5000 Claxton	Norma Shearer 'PRIVATE LIVES'
...chet ...Sally ...M. ...with ...De- ...es. ...rrell ...Mary ...liver. ...ont- ...ers." ...Us-	Princess 2841 Pestalozzi	Gloria Swanson in "Tonight or Never." Lew Ayres in "HEAVEN ON EARTH."
...ckle ...Robert ...gan.	QUEENS 4700 Maffitt	Norma Shearer in "PRIVATE LIVES" with Robert Montgomery, "SIN'S PAY DAY" with Mickey (Himself) McGuire.
...chet ...Sally ...M. ...with ...De- ...es. ...rrell ...Mary ...liver. ...ont- ...ers." ...Us-	Red Wing 4557 Virginia	Joe E. Brown, "Local Boy Makes Good." John Boles in "GOOD SPORT."
	ROBIN 5479 Robin	"Dance Team," James Dunn and Sally Eilers. J. Holt, "Maker of Men."
	ROXY 5500 Lansdowne	"Private Lives," Norma Shearer. 'Maker of Men,' Jack Holt, Joan Marsh.
	Salisbury 2504 Salisbury	Ed.Robinson.'The Hatchet Man.' Edna May Oliver, "Ladies of the Jury."
	Virginia 5117 Virginia	Warner Oland in "Charley Chan's Chance." Irene Dunn in "Consolation Marriage."
	Wellston 6226 Easton	Robt. Montgomery "Lovers Courageous." Leon Janney in "Police Court."

Here And There On The Air

By J. L. Spencer.

100,000-Watt Station in Mexico Planned.

WASHINGTON hears that a 100,000-watt station is to be built in Mexico to operate on 615 kilocycles, which would mean serious interference with WDAF, Kansas City, and other stations using the 610 kilocycle channel as with WTMJ, Milwaukee, Wis., and other stations on the 620 kc. wave length.

The obvious purpose is to imitate Dr. John R. Brinkley, whose station at Milford, Kan., was ruled off the air by the Radio Commission. Brinkley built XER, just across the Mexican border, which is operating on 735 kc. and causing serious interference with WSB, Atlanta, and WGN, Chicago. Reports are that the 100,000 watt station will be built with American capital, and that the moving spirit in the enterprise is Norman T. Baker, whose KNT, at Muscatine, Ia., was silenced by the commission and the courts last year after a ruling that his cancer cure broadcasts and other programs were not in the public interest.

A stock company to erect the station is said to be forming in Des Moines and a permit for the station has been granted by the Mexican Government to one C. M. Rolfe, whose orchestra played in the Hour of Dance Music programs on KSD so many months, will begin a new series on the WJZ network at 7:30 Thursday night. He will lead a 35-piece orchestra playing anything from dance music to light concert pieces. . . . Brad and Al will start a 7:45 Tuesday and Thursday morning series on KMOX this week. Brad Browne was the originator and keeper of the Nit Wits.

• • •

Great Organists to Play for KMOX

CHARLES COURBOIN, a Belgian who is listed among the "big five" organists, is to play the new KMOX organ for a CBS network concert at 8:30 Saturday night, April 16. He also will play the KMOX organ recital the following Sunday afternoon. Frank Asper, organist for the Mormon Tabernacle in Salt Lake City, will play a KMOX concert some time in May.

One of the few really fine organ concerts broadcast is that from KMOX at 5 o'clock Sunday afternoons. Last Sunday there was a soloist in this concert and, therefore, the organ was subordinated. The same is true for this Sunday. Hereafter, assurances are given these Sunday concerts will be confined to the organ and to fine music. It also is stated that this will be one radio recital in which the organ will be played as a concert instrument, not as a theater type organ.

• • •

ANOTHER array of radio stars is billed for a special broadcast over the WEAF chain and KSD at 8:30 tomorrow night when entertainers generally used on five programs will be massed for the one. The broadcast will continue for an hour and will feature orchestras led by Paul Whiteman, Erno Rapee, Frank Black, Harry Reser and Gustav Haenschen, and the following artists and entertainers: The Revelers Quartet, the piano team of Ohman and Arden, the Countess Olga Albani, Mildred Bailey, Eileen Stanley, the King's Jesters, the Rondoliers Quartet, Welcome Lewis and others. Announcers will include Graham McNamee, James Wallington, Howard Clancey, Howard Petrie, John S. Young and Norman Sweetser. The program's climax is planned to come when Whiteman's orchestra plays Gershwin's "Rhapsody in Blue."

• • •

Frazier Hunt Plans World Tour

FRAZIER HUNT will conclude his "Great Personalities" series on April 12, and will depart the same night for San Francisco to begin a trip around the world. . . . The CBS network has broadcast 40 programs from Europe since the first of the year.

Pirate stories, related by Cap'n Pegleg, are scheduled for 6 o'clock Tuesday and Friday evenings on KWK, beginning April 8. It is said that true pirate tales and stories of searches for hidden treasure will be told. Cap'n Pegleg is supposed to be an old sailor whose sea experience dates back to pirate days. . . . Lilyan Tashman, the screen actress, is to talk over WIL at 6 p. m. tomorrow. . . . Audible demonstrations of scientific experiments, such as amplification of the sound of the bursting of a soap bubble, will be part of a series of weekly popular science lectures that will begin the night of April 9 on the CBS chain.

• • •

Grace Hayes will alternate with Grace Moore of the Metropolitan Opera as soloist with David Mendoza's orchestra Wednesday nights on KSD. Her first program will be that of April 13. This is the program formerly featuring the late John Philip Sousa and his band. . . . Jane Froman, the St. Louis blues singer, her orchestra and a group of actors will do a weekly series of dramatic historical incidents on the WEAF chain Sundays, beginning April 10. . . . Amos and Andy will head the entertainers in a broadcast over the WJZ chain of a celebration of the tenth anniversary of WMAQ, Chicago. This program is set for 10 the night of April 13.

• • •

Sylvia Altman, a 17-year-old violinist, and her brother, Julian, aged 15, who also is a violinist, are to do a weekly series, "Throbs of the Music Clef," of which she is the author. The first is set for 10 o'clock tomorrow morning on the WEAF chain, including KSD. She plans to re-enact incidents in the youth of great composers and play some of their music. . . . Percy Grainger, pianist-composer, will direct an ensemble of 12 pianists in a broadcast over the WEAF chain on April 8 from the music supervisors' conference in Cleveland.



GRACE MOORE

SOPRANO of the Metropolitan Opera who has signed a contract to take the place of Sousa's Band in the concerts at 8 o'clock Wednesday nights on KSD that also feature the Revellers Quartet and David Mendoza's orchestra.

Democratic Leaders in Broadcast April 13.

SIX Democratic leaders will speak during a broadcast set for 9 to 11 o'clock Wednesday night, April 13, over the WEAF chain. The program will come from a Jefferson day dinner in Washington. The speakers will be Gov. Franklin D. Roosevelt of New York; Gov. Albert C. Ritchie of Maryland; Gov. Harry F. Byrd of Virginia; United States Senator J. Hamilton Lewis of Illinois; and James M. Cox, former Governor of Ohio and Democratic nominee for President in 1920. Former United States Senator James A. Reed, who has been convalescing from an operation, was on the list of speakers.

• • •

WGN will carry its own elaborate broadcasts from the Republican and Democratic national conventions, as it did in 1928.

• • •

A description of the coffee harvest in Brazil will be broadcast from Rio Janiero during the Gypsies' broadcast at 8 o'clock tomorrow night over KSD. Harry Horlick's orchestra will play South American music. . . . A new skit, "Martha by the Day," by Julie Lippmann, will begin on the WEAF chain at 2:15 Thursday. . . . B. A. Rolfe, whose orchestra played in the Hour of Dance Music programs on KSD so many months, will begin a new series on the WJZ network at 7:30 Thursday night. He will lead a 35-piece orchestra playing anything from dance music to light concert pieces. . . . Brad and Al will start a 7:45 Tuesday and Thursday morning series on KMOX this week. Brad Browne was the originator and keeper of the Nit Wits.

• • •

Great Organists to Play for KMOX

CHARLES COURBOIN, a Belgian who is listed among the "big five" organists, is to play the new KMOX organ for a CBS network concert at 8:30 Saturday night, April 16. He also will play the KMOX organ recital the following Sunday afternoon. Frank Asper, organist for the Mormon Tabernacle in Salt Lake City, will play a KMOX concert some time in May.

One of the few really fine organ concerts broadcast is that from KMOX at 5 o'clock Sunday afternoons. Last Sunday there was a soloist in this concert and, therefore, the organ was subordinated. The same is true for this Sunday. Hereafter, assurances are given these Sunday concerts will be confined to the organ and to fine music. It also is stated that this will be one radio recital in which the organ will be played as a concert instrument, not as a theater type organ.

• • •

ANOTHER array of radio stars is billed for a special broadcast over the WEAF chain and KSD at 8:30 tomorrow night when entertainers generally used on five programs will be massed for the one. The broadcast will continue for an hour and will feature orchestras led by Paul Whiteman, Erno Rapee, Frank Black, Harry Reser and Gustav Haenschen, and the following artists and entertainers: The Revelers Quartet, the piano team of Ohman and Arden, the Countess Olga Albani, Mildred Bailey, Eileen Stanley, the King's Jesters, the Rondoliers Quartet, Welcome Lewis and others. Announcers will include Graham McNamee, James Wallington, Howard Clancey, Howard Petrie, John S. Young and Norman Sweetser. The program's climax is planned to come when Whiteman's orchestra plays Gershwin's "Rhapsody in Blue."

• • •

Frazier Hunt Plans World Tour

FRAZIER HUNT will conclude his "Great Personalities" series on April 12, and will depart the same night for San Francisco to begin a trip around the world. . . . The CBS network has broadcast 40 programs from Europe since the first of the year.

Pirate stories, related by Cap'n Pegleg, are scheduled for 6 o'clock Tuesday and Friday evenings on KWK, beginning April 8. It is said that true pirate tales and stories of searches for hidden treasure will be told. Cap'n Pegleg is supposed to be an old sailor whose sea experience dates back to pirate days. . . . Lilyan Tashman, the screen actress, is to talk over WIL at 6 p. m. tomorrow. . . . Audible demonstrations of scientific experiments, such as amplification of the sound of the bursting of a soap bubble, will be part of a series of weekly popular science lectures that will begin the night of April 9 on the CBS chain.

• • •

Grace Hayes will alternate with Grace Moore of the Metropolitan Opera as soloist with David Mendoza's orchestra Wednesday nights on KSD. Her first program will be that of April 13. This is the program formerly featuring the late John Philip Sousa and his band. . . . Jane Froman, the St. Louis blues singer, her orchestra and a group of actors will do a weekly series of dramatic historical incidents on the WEAF chain Sundays, beginning April 10. . . . Amos and Andy will head the entertainers in a broadcast over the WJZ chain of a celebration of the tenth anniversary of WMAQ, Chicago. This program is set for 10 the night of April 13.

• • •

Sylvia Altman, a 17-year-old violinist, and her brother, Julian, aged 15, who also is a violinist, are to do a weekly series, "Throbs of the Music Clef," of which she is the author. The first is set for 10 o'clock tomorrow morning on the WEAF chain, including KSD. She plans to re-enact incidents in the youth of great composers and play some of their music. . . . Percy Grainger, pianist-composer, will direct an ensemble of 12 pianists in a broadcast over the WEAF chain on April 8 from the music supervisors' conference in Cleveland.

Florenz Ziegfeld Tries His Hand at a Radio Show Tonight



FLORENZ ZIEGFELD

THEATRICAL producer whose first "Follies" of the air will be broadcast at 7 o'clock tonight over the CBS chain, including KMOX.

Gladys Swarthout of the Metropolitan Opera (chain. Also WENR, KTHS, WOW, WDAF).

Sweet and Low.....Barnaby
Songs My Mother Taught Me....Dvorak
I Love Thee.....Grieg
By the Send of the River.....Edwards
Oh, Promise Me.....DeKoven
Ah, Sweet Mystery of Life, from "Naughty Marietta".....Herbert
Habaners, from "Carmen".....Bizet
Through the Years, from "Through the Years".....Youmans
The Worship of God.....Beethoven

KMOX—Sunday Stroll with Alma Rotter, blues; Ethel Arnold, pianist and Hawaiian Trio.

KWK—Harry Kogen's orchestra and Kathryn Nelson, contralto (chain).

WIL—Variety Serenaders.

At 4:45.

WIL—Evening Echoes.

WGN — Bob Becker's fishing tips.

At 5:00.

KSD—Catholic broadcast (chain. Also WENR, WOC, WOW). Dr. Fulton J. Sheen will speak.

KWK—Twilight Musicale, featuring a mixed quartet.

WIL—Hot Timers.

KMOX—Organ recital.

At 5:15.

WIL—Song of the Strings.

At 5:30.

WABC, WLAC — William Hall, baritone, and Shilkret's orchestra (chain).

KMOX—Musical Memories program (chain. Also WGN, KMBC, WCCO). "Valencia" and other song hits from 1924 will be played.

KWK, WCKY, WMAQ, WJZ—"K-7," dramatization of experiences of the American and foreign secret service in the World War (chain).

KSD—Melody Trail (chain. Kypsy songs.

WIL—Radio Church.

At 6:00.

KSD—Recital of Parisian songs by d'Avray of Paris (chain. Also WEAF, WWJ).

WMAQ, WJZ, WSM, KOA—Sing a New Song (chain. Also WMAQ, KDKA, WHAS, WSM). Mabel Jackson and Walter Preston, soloists.

KFWF—Vesper service.

KWK—David Earle, pianist.

KMOX—Address by Dr. Julius Klein, Assistant Secretary of Commerce of the United States (chain. Also WGN, WBBM, WCCO, KMBC, WABC). He will discuss "Developments Affecting Trans-Pacific Trade."

At 6:15.

KSD—Comedy team and Andy Sannella's orchestra (chain. Also WMAQ, WDAF, WEAF, WSB).

KMOX—Political Talk.

KWK—Orchestra (chain. Also WLW, WJZ, KYW).

WBBM, WCCO — Modern male chorus (chain).

At 6:30.

KSD—Orchestral Gems (chain). Moske Paranoff, soloist and orchestra.

KWK—"The Three Bakers," featuring Sylvia Froos (chin. Also KYW, WLW, WSM, KOA, KVOO, WREN). Billy Arts's orchestra will play.

KMOX — Novelty orchestra (chain. Also WGN, WCCO, KMBC).

WMAQ—Concert orchestra.

At 6:45.

KMOX—Golden's orchestra and Rondolier's quartet (chain. Also WGN, WCCO, KMBC).

At 7:00.

KSD—George Jessel, James Wallington, and Rubinoff's orchestra (chain. Also WDAF, WOW, WSM, WHAS, WWJ).

"Immortal Melodies," "Between the Devil and the Deep Blue Sea," "You're My Everything," "Dark Eyes," "When Rubinoff Leads the Band," "Auf Wiedersehn, My Dear," "What a Life," and "Tiger Rag."

KWK—Melodies concert (chain. Also KYW, WLW, WFAA). Mixed quartet and instrumental ensemble.

KMOX—Ziegfeld's Radio Show, featuring Florenz Ziegfeld of "Follies" fame as producer; his wife, Billie Burke; their daughter, Patricia; Lupe Velez, the movie actress; Eddie Dowling, author, actor and producer; an orchestra under Al Goodman who conducts in the Ziegfeld Theater, New York, where "Hot-Cha" is playing, and probably actors starred in past and present Ziegfeld productions. There will also be a chorus (chain. Also WGN, WOWO, KMBC).

At 7:15.

KWK—Uncle Henry, dramatic sketches, and La Prade's orchestra (chain. Also WLW, KYW, KOA).

At 7:30.

KMOX — "The Traveler" (chain. Also WCCO, KMBC). Brooks and Ross and Westphal's orchestra will be heard.

WMAQ—Sunday Evening Club.

At 7:45.

KMOX—Talk on children by Angelo Patri (chain. Also WGN).

At 8:00.

KSD—Melody Parade with Norman Brokenshire.

WENR, WOC, WMC, WWJ, WEAF, WOW, WSB—"Our Government," David Lawrence (chain).

WIL—Theater program.

KMOX—Broadcast of the Belle Baker-Jack Denny's orchestra program (chain. Also WGN, WOWO, WCCO, KMBC).

WFAA—Etchings, String Quartet and Narrator.

At 8:15.

KSD—Album of Familiar Music, Frank Munn, tenor; Mary McCoy, Veronica Wiggins (chain. Also WOC, WOW, WWJ, WENR).

KWK—Stag party (chain. Also WJZ, WLW, KYW). Male quartet and orchestra directed by Ivan Rudisill. Dr. James Kimball, is to speak.

WFAA—Artist's program.

At 8:30.

KMOX—Harry Sosnik, pianist, and his band; Helen Mors, vocalist, and male quartet (chain).

WIL—Organ recital.

At 8:45.

KWK—"Making the Movies" — Comedy sketch by Raymond Knight and Katherine Renwick (chain. Also WJZ, KDKA, KYW, WLW). Male quartet and Armbruster's orchestra.

KSD—Countess Albani, the Revelers' Quartet and Black's Orchestra (chain. Also WENR, WOW, WDAF, WOC, WSM, KOA).

WIL—Allister Wylie.

WFAA—Alice Holcomb, violinist.

At 9:00.

KMOX—Variety program (chain. Also WBBM, WOWO, WCCO, KMBC). Donnie's Orchestra.

WIL—Orchestra.

At 9:15.

KWK — "The Singing Master," choir, quartet and Harry Frankel (chain. Also WLW, WMAQ).

WENR—Edison Symphony Orchestra.

KFUO—Devotions. "The Christian as Conqueror," Rev. Niedner. Music.

WFAA, WBAP—Bel Canto Singers.

WDAF, WOW, WGY, WEAF—Gordon string quartet (chain).

At 9:30.

WIL—Program.

KMOX—Ernest Hutcheson, pianist, and concert orchestra. Also WGN, WBBM, WCCO, KMBC).

At 9:45.

KWK—Sterling Harkins.

WEAF, KSTP, KYW—Sunday at Seth Parker's (chain).

WENR, KOIL, WJZ — Archer Gibson, organist (chain).

WIL—Dream Boat.

WENR, WJZ—Special dedicatory program for KWCR, Cedar Rapids (chain).

At 10:00.

KWK—Estie Rucker, pianist.

WIL—Foster's orchestra.

KMOX — The Gauchos (chain. Also WCCO, KFAB, WABC).

At 10:15.

WEAF, WOC, WOW — Ralph Kirbery, singer (chain).

WGN—Dream Ship concert.

At 10:30.

WLW—Moon River.

WEAF, WOW, WWJ, WHO, WDAF—Jesse Crawford (chain).

KWK—Leonardi's orchestra.

WABC, WCCO — Evening Melodies (chain).

KMOX—Artists' Hour.

WIL—Dunkers' Club.

At 11:00.

WEAF, WOC—Funk's orchestra (chain).

KMOX—Eddie Duchin's orchestra (chain. Also WCCO, KMBC).

WIL—Studio Frolic.

WJZ, WENR, WLW, KSTP—William Stoess' orchestra (chain).

At 11:30.

KMOX — California Melodies (chain. Also KFAB, WABC).

KSD PROGRAM WEEK APRIL 3rd

CENTRAL STANDARD TIME—550 Kilocycles

Daily 8:45, 9:40, 10:40, 11:40 A. M.: 12:40, 1:15 and 1:40 P. M. Complete Market News Service, Weather Reports and New York Stock Quotations Direct from the St. Louis Merchants' Exchange. 12:50 P. M. and 4:15 P. M. News Bulletins.

NBC NETWORK SERVICE

Sunday, April 3

12:30 P. M.—Silver Flute.
12:45 P. M.—"Pianists Versatile."
1:00 P. M.—International Broadcast from Paris, France.
1:30 P. M.—"Stars of Tomorrow."
2:00 P. M.—Wayne King's Orchestra.
2:30 P. M.—National Religious Service.
4:30 P. M.—Home Circle Program.
5:00 P. M.—Religious Program.
5:30 P. M.—Melody Trail.
6:00 P. M.—L'Soure, Exquisc.
6:15 P. M.—Comedy team and orchestra.
6:30 P. M.—Orchestral Gems.
7:00 P. M.—Rubinoff and Jessel.
8:00 P. M.—Melody Parade with Norman Brokenshire.
8:15 P. M.—Album of Familiar Music.
8:45 P. M.—"The Revelers."
9:00 P. M.—To be announced.
9:15 P. M.—Official Weather Forecast.

Monday, April 4

8:00 A. M.—Gene and Glen.
8:15 A. M.—Flying Fingers.
8:30 A. M.—Top of the Morning.
9:00 A. M.—Mrs. Blake.
9:45 A. M.—Vocal Soloists.
10:00 A. M.—Musical Revelries.
10:15 A. M.—Household Institute.
10:30 A. M.—Marionettes.
11:00 A. M.—Home Circle.
11:15 A. M.—The Real George Washington.
11:30 A. M.—Black and Gold Orchestra.
12:00 M.—Luncheon music.
1:00 P. M.—One of a series of health talks.
1:15 P. M.—Nomads.
1:45 P. M.—The Revolving Stage.
2:30 P. M.—Woman's Review.
3:45 P. M.—Lady Next Door.
4:00 P. M.—May We Present.
4:15 P. M.—"Today's News."
4:30 P. M.—Swanee Serenaders.
4:45 P. M.—Erno Rapee's Orchestra.
5:00 P. M.—Dinner Music.
5:15 P. M.—"Susie Purcell."
5:30 P. M.—Dinner Music.
7:00 P. M.—String Quartet.
7:30 P. M.—Male Quartet and Orchestra.
8:00 P. M.—Gypsies' Orchestra.
8:30 P. M.—All-Star Exhibit of the Air.
9:00 P. M.—National Radio Forum.
10:00 P. M.—Official Weather Forecast.
10:01 P. M.—Dance Music.
10:15 P. M.—Orchestra with Soloist.
10:30 P. M.—Jesse Crawford, organist.
10:45 P. M.—Dance Orchestra.
11:00 P. M.—California Cavaliers.
11:30 P. M.—Dance Music.

Tuesday, April 5

8:00 A. M.—Gene and Glen.
8:15 A. M.—"Sparkling Music."
8:30 A. M.—Top of the Morning.
9:00 A. M.—Mrs. Blake.
9:40 A. M.—To be announced.
9:50 A. M.—"Live World Trade Notes."
10:00 A. M.—Talk on Child Health.
10:15 A. M.—Radio Household Institute.
10:30 A. M.—U. S. Marine Band.
11:00 A. M.—Home Circle.
11:15 A. M.—The Real George Washington.
11:30 A. M.—Black and Gold Orchestra.
12:00 M.—Classic Varieties.
1:00 P. M.—Concert Orchestra.
1:30 P. M.—Young Artists' Light Opera Program.
2:30 P. M.—Woman's Review.
3:45 P. M.—Lady Next Door.
4:00 P. M.—One of a series of Sonata Programs.
4:15 P. M.—"Today's News."
4:30 P. M.—"Garden Melodies."
5:00 P. M.—Dinner Music.
5:15 P. M.—"Skippy."
5:30 P. M.—"Fiddlers Three."
5:45 P. M.—Back of the News in Washington.
7:00 P. M.—Vocal Soloists and Orchestra.
7:30 P. M.—"Dramatized Story."
8:00 P. M.—Musical Magazine.
8:30 P. M.—National Oratorio Program.
9:00 P. M.—Dance orchestra.
10:00 P. M.—Official weather forecast.
10:01 P. M.—Marion Harris.
10:15 P. M.—Orchestra and soloist.
10:30 P. M.—Doernberger's orchestra.
11:00 P. M.—Dream Singer.
11:05 P. M.—Johnny Hamp's Orchestra.
11:30 P. M.—Dance Music.

Wednesday, April 6

8:00 A. M.—Gene and Glen.
8:15 A. M.—"The Laugh Club."
8:30 A. M.—Dr. Copeland.
8:50 A. M.—Top of the Morning.
9:00 A. M.—Mrs. Blake.
9:45 A. M.—"Betty Crocker."
10:00 A. M.—Keeping Up With Daughter.
10:15 A. M.—Radio Household Institute.
10:30 A. M.—The Maricnettes.
11:00 A. M.—Home Circle.
11:15 A. M.—The Real George Washington.
11:30 A. M.—Black and Gold Orchestra.
12:00 M.—Piano recital.
1:00 P. M.—Child Study.
1:15 P. M.—To be announced.
1:45 P. M.—"Mister X."
2:00 P. M.—With Senators' Wives in Washington.
2:30 P. M.—Women's Review.
3:45 P. M.—Lady Next Door.
4:00 P. M.—Talk on Gardening.
4:15 P. M.—"Today's News."
4:30 P. M.—Wayne King's Orchestra.
4:45 P. M.—Instrumental soloists.
5:00 P. M.—Dinner music.
5:15 P. M.—"Skippy."
5:30 P. M.—Vocal and Instrumental Soloists.
5:45 P. M.—Merle Thorpe.
7:00 P. M.—"Big Time."
7:30 P. M.—Old Counselor with orchestra.
8:00 P. M.—Mendoza's Orchestra and Quartet.
8:30 P. M.—The Choristers and orchestra, with guest artist.
9:00 P. M.—Grantland Rice, string orchestra and guest speaker.
9:30 P. M.—Army Day Program.
10:00 P. M.—Official weather forecast.
10:01 P. M.—Personal notes of people in broadcasting.
10:15-10:30 P. M.—Orchestra with soloists.

Thursday, April 7

8:00 A. M.—Gene and Glen.
8:15 A. M.—"Sparkling Music."
8:30 A. M.—Top of the Morning.
9:00 A. M.—Mrs. Blake.
9:40 A. M.—Pieplant Pete.
9:50 A. M.—"Live World Trade Notes."
10:00 A. M.—Musical Interlude.
10:15 A. M.—Radio Household Institute.
10:30 A. M.—Dance Orchestra.
11:00 A. M.—Home Circle.
11:15 A. M.—National Music Conference.
11:45 A. M.—To be announced.
12:00 M.—Luncheon Music.
1:00 P. M.—Salon Singers.
1:30 P. M.—Instrumental Soloists.
1:45 P. M.—One of a series of talks.
2:00 P. M.—Three Mustachios.
2:15 P. M.—"Martha by the Day."
2:30 P. M.—Woman's Review.
3:45 P. M.—Lady Next Door.
4:00 P. M.—Soloists.
4:15 P. M.—Today's News.
4:30 P. M.—Sewanee Serenaders.
4:45 P. M.—Erno Rapee's Orchestra.
5:00 P. M.—Dinner music.
5:15 P. M.—"Skippy."
5:30 P. M.—Ward by J. G. McDonald
5:45 P. M.—Susie Purcell.
7:00 P. M.—Rudy Valee and Guest Stars.
8:00 P. M.—Big Six of the Air.
8:30 P. M.—Dramatized Versions of Rudyard Kipling.
9:00 P. M.—Dance Orchestra.
10:00 P. M.—Official weather forecast.
10:01 P. M.—Jesse Crawford, Organist.
10:15 P. M.—Orchestra and soloist
10:30 P. M.—Conrad's Orchestra.
10:45 P. M.—Dance Music.
11:00 P. M.—Dream Singer.
11:05 P. M.—Johnny Hamp's Orchestra.
11:30 P. M.—Charlie Agnew's Orchestra.

Friday, April 8

8:00 A. M.—Gene and Glen.
8:15 A. M.—Flying Fingers.
8:30 A. M.—Top of the Morning.
9:00 A. M.—Mrs. Blake.
10:00 A. M.—Music Appreciation Program.
11:00 A. M.—"Home Circle."
11:15 A. M.—Musical Revelries.
11:30 A. M.—Black and Gold Orchestra.
12:00 M.—Luncheon Music.
1:00 P. M.—Army Band.
1:30 P. M.—Concert Gems.
1:45 P. M.—"Pet Club."
2:00 P. M.—Male Trio.
2:15 P. M.—"Adventure in Hobby Riding."
2:30 P. M.—Woman's Review.
3:45 P. M.—Lady Next Door.
4:00 P. M.—Ballad Singers.
4:15 P. M.—Today's News.
4:30 P. M.—Dinner Music.
5:00 P. M.—Dinner Music.
5:15 P. M.—"Skippy."
5:30 P. M.—Dinner Music.
5:45 P. M.—Ballads.
7:00 P. M.—Jessica Dragonette and Cavalieros.
8:00 P. M.—Arctic Night Club.
8:30 P. M.—Dance Orchestra.
9:00 P. M.—Andy Sanella's orchestra.
9:30 P. M.—Vaudeville Stars.
10:00 P. M.—Official Weather Forecast.
10:01 P. M.—Vincent Lopez Orchestra.
10:15 P. M.—Orchestra with soloist.
10:30 P. M.—Lopez Orchestra.
11:00 P. M.—Dream Singer.
11:05 P. M.—Johnny Hamp's Orchestra.
11:30 P. M.—Larry Funks' Orchestra.

Saturday, April 9

8:00 A. M.—Gene and Glen.
8:15 A. M.—"Sparkling Music."
8:30 A. M.—Top of the Morning.
9:00 A. M.—Mrs. Blake.
9:45 A. M.—Seals in a Balcony.
10:15 A. M.—Household Institute.
10:45 A. M.—Keys to Happiness.
11:15 A. M.—Black and Gold Orchestra
11:45 A. M.-12:15 P. M.—Luncheon music.
4:30 P. M.—"Cuckoos Program."
4:45 P. M.—Landt Trio.
5:00 P. M.—Dinner music.
5:15 P. M.—"Skippy."
5:30 P. M.—Vocal and Instrumental Soloists.
7:00 P. M.—Ely Culbertson.
7:30 P. M.—Radio in Education.
8:00 P. M.—Fryor's Band and Orchestra with Soloist.
8:30 P. M.—Club program.
9:00 P. M.—Dance orchestra.
10:00 P. M.—Official weather forecast.
10:01 P. M.—Marion Harris.
10:15 P. M.—Orchestra with soloist.
10:30 P. M.—"California Cavaliers."
11:00 P. M.—Dream Singer.
11:05 P. M.—Coon Sanders orchestra.
11:15 P. M.—Lopez's Orchestra.
11:30 P. M.—Denny's orchestra.

At 12:45.

WIL—Records.

KSD—Demar and Davidson, pianists (chain. Also WOW, WDAF, WSM).

At 1:00.

KSD — International Broadcast from Paris, France (chain. Also WEAF, WSM, WSB, WOW, WDAF). Prime Minister Tardieu will be interviewed by William Hard.

KWK—Recital, Mischa Levitaki, pianist, and Leslie Howard, English actor (chain. Also WMAQ, WLW).

WGN—String ensemble.

KMOX—Eight Sons of Eli double quartet and piano duo (chain. Also WBBM, WCCO). Marshall Bartholomew, conductor and composer, soloist.

WIL—Olympian Quartet.

WEW—Musicale.

At 1:15.

WIL—Melody and Musing.

At 1:30.

KSD—Stars of Tomorrow concert by talented children of St. Louis and vicinity.

"Parade of the Wooden Soldiers," Mary Caroline Moore and Robert Garrett, pianists; "Spring Days" (Stall), Joyce Jesson and Clifford Hunning, banjos; "By the Waters of Minnetonka" (Llurance), Lucille Blayney, violinist, and Mary Jenkins, pianist; "La Golondrina" (Serradell), Frank Resnik, accordion; "Stars and Stripes Forever" (Sousa), Audrey Gleason, xylophone; "Consolation" (Mendelssohn), Peter Weizel, violin; Henry Dalton, cello; Pia Askani, piano. "Oh, Susanna" (Foster), Frank Resnik, Joyce Jesson and Clifford Hunting; "Mighty Like a Rose" (Nevin), Helen James; "Butterfly" (Grieg), Ruth Lambert, pianist; "War March of the Priests" (Mendelssohn), violin ensemble, Eileen Burden, Sonny Weingart, Frances Grossman, Billy Colboin, Charles Baumgarten, Marianna Sieleweski, George McAllister and Lucille Blayney.

KWK — Kay's orchestra and Browning Mummery, tenor (chain).

WGN — Violin, piano and organ recital of fine music.

KMOX, WOWO — Church of the Air (chain. Rabbi Julius Gordon of congregation Shaare Meth, St. Louis, is to speak.

WIL—Orchestra and soloist.

WMAQ, WDAF, WOW, WCKY —"Moonshine and Honeysuckle" (chain).

At 1:45.

WIL—Orchestra.

At 2:00.

KMOX—Community Forum.

WIL—Spotlight Players.

WEW—Question Box.

KSD — Wayne King's orchestra (chain. Also WOC, WOW, WDAF).

KWK—National Religious Service (chain. Also WMAQ, WSB).

WGN, WCCO, KMBC, KFAB—Concert by the New York Philharmonic Orchestra. Sir Thomas Beecham will conduct (chain).

Overture "Cockaigne" (In London Town' — Elgar

Concerto for violin and orchestra— Tschaikowsky

Mishel Piastro, vocalist

Orchestral Ballad. "The Golden Spinning Wheel"..... Dvorak

Selections from "Die Meistersinger"— Wagner

Introduction to Act III
Dance of the Apprentices
Procession of the Mastersingers

At 2:15.

WIL—Music Room.

At 2:30.

KSD—National religious service (chain. Also KYW, WDAF, WOW, WSM).

KWK—Recital by a vocal and instrumental ensemble under Leo A. Kempinski (chain. Also WMAQ, WLW, WJZ).

The chorus will comprise a sextet of mixed voices, including Rosalie Wolfe and Thelma Kessler, soprano, and a male quartet.

Kreisler's arrangement of "Loch Lomond," will open the concert.

KMOX—Jewish Services and Address by Rabbi Isserman.

WIL—Sparklers.

WEW—Song recital.

At 3:00.

KFUO—Foreign language program. Rev. Lange. Music.

KMOX—Golden Hour of the Little Flower (chain). Address by Father Coughlin.

KWK—To be announced.

WIL—Foster's orchestra.

WEAF—International broadcast from Germany (chain).

At 3:15.

KYW—John Fogarty, tenor, and Marguerite de Vine, pianist (chain).

WJZ—"Wandering Around Ol' Broadway" (chain). Dorothy Hall will be interviewed.

At 3:30.

KFUO—Shut-in program. 'Jesus, the Dispenser of Peace.' Rev. Maack. Music.

WENR, WOC, WDAF, WOW—Soloists, male quartet, organist, violinist (chain).

WIL—Musical Personalities.

STUDEBAKER MARCHES ON

Sales from January 1st to March 20th, 1932 *increased 20.3%* over the same period in 1931

STUDEBAKER is marching on to new success in 1932 . . . the Triumphant New Studebakers have met with a remarkable reception, Pierce-Arrow retains its unique hold on the fine car field and the Rockne Six has won immediate acceptance. As a result, passenger car sales of The Studebaker Corporation in the United States and Canada, between January 1 and March 20, were 20.3% in excess of the same period in 1931.

In two-thirds of the cities over 100,000 population in the United States, sales of Studebaker models *alone* increased in January and February from 17% to 600% over the same months last year.

From coast to coast and from border to border, remarkable gains have emphasized Studebaker leadership. In New York, in February, Studebaker models *alone* registered an increase of 101% over February, 1931. In San Francisco, Studebaker deliveries were 70% in excess of February last year. In New Orleans, 63% more Studebakers were sold. In Detroit, the gain was 97%. In St. Louis, 55%. In Buffalo, 63%. In Cincinnati, 62%. In Denver, 82%. In Toledo, 114%.

These are only a few of many new "highs" established in every part of America by overwhelming public approval and purchase of Studebaker's 4 great "buys."

Studebaker is taking month after month in stride because Studebaker has refused to stand still—because in 80 years of experience, and through 10 business depressions, the oldest vehicle manufacturer in the world has learned that the way to win out is to stand out—to do more and give more!

To *do* more . . . by pioneering such epochal advancements as Free Wheeling . . . by contributing Safety Glass in all windows and all windshields of all models at no extra charge—*and again the industry is following Studebaker.*

To *give* more . . . in cars of larger size and finer quality, replete with 32 startling betterments . . . yet drastically lower in price.

Today, all America is attesting Studebaker's leadership. Alert to value as never before, motorists are giving Studebaker one of the great sales records of its career. Studebaker sets forth this record as an invitation to thoughtful Americans to see and drive its triumphant new cars—the utmost in engineering genius and the ultimate in value. Arrange for a demonstration today.

Studebaker's Four Great "Buys"

PRESIDENT EIGHT . . $1690 to $1990
122 horsepower, 135" wheelbase—*Reductions up to $560*

DICTATOR EIGHT . . . . $980 to $1125
85 horsepower, 117" wheelbase—*Reductions up to $115*

COMMANDER EIGHT . $1350 to $1560
101 horsepower, 125" wheelbase—*Reductions up to $235*

STUDEBAKER SIX . . . . $840 to $985
80 horsepower, 117" wheelbase—*Prices f. o. b. South Bend*
Bumpers and spare tires extra.

Arthur R. Lindburg, Inc.

Distributor

Grand and Lindell Blvds.

Open Evenings Until 9 O'Clock; Sunday Until 6 O'Clock. *Phone JEff. 8850*

ASSOCIATE DEALERS

KOERNER-SNIPEN, Inc., SOUTH SIDE STUDEBAKER, 3456 South Grand Blvd. LAclede 9400

BOPP BROS., Webster Groves, Mo.
SHEARBURN AUTO CO., Alton, Ill.
HAMMOND MOTOR CAR CO. Granite City, Ill.
BUSCH MOTOR CO., East St. Louis, Ill.
ENDRES MOTOR SALES, Belleville, Ill.

STUDEBAKER . . . BUILDER OF CHAMPIONS . . . PIONEER OF FREE WHEELING

REAL ESTATE

PART SIX.

MORE DIVERSIFIED DEMAND IN REALTY DEALS LAST WEEK

Business Building at the Northeast Corner of Gravois and Phillips Avenues Sold.

While not individually large, the week's transactions in real estate were indicated a more diversified demand. Negotiations pending yesterday involved several substantial buildings in the midtown and uptown business as well as in the apartment centers.

An uptown feature during the week was the sale of the business building at the northeast corner of Gravois and Phillips avenues, to George W. Reiss and Emma C. Reiss. The sellers were Charles and Anna Erlenbach. The transaction was handled by the Nann-Eberer Realty Co., Inc. The first floor of the Gravois structure comprises stores, and the upper floors, offices. The Associated Grocers, a main concern, has the corner store under a long lease. The price was not announced. The property was acquired as an investment.

Franklin Ave. Property Sold.

Negotiations were closed yesterday through the Mercantile-Commerce Bank & Trust Co. for the southeast corner of Franklin avenue and Seventh street, owned by Otto Pabst. The purchaser, the Edwards Realty Co., of which Edward Lasky is president, was represented in the transaction by the Sullin-Walters Realty Co. A two-story business building occupies the lot with a frontage of 30 feet on Franklin by an irregular depth. Lasky, who is proprietor of a Franklin avenue furniture store at 4006 Franklin avenue, made the purchase as an investment.

The northwest corner of Franklin avenue and Seventh street 80x127 feet was purchased three years ago by the L. C. Wilderman Lubricating Co., represented by Henry B. Weisels, Inc. from William A. Giraldin, president of the Giraldin Realty Co. Real Estate Co. Giraldin had purchased the corner two years before. A service station of the Wilderman company now occupies the corner.

The Glick Real Estate Co. reports sale of 2327-47 Franklin avenue and at 906-8 South Ewing avenue, business holdings owned by Jacob N. and Dorthy M. Sapin to Della Bowler, in addition to numerous other sales, a list of which is published elsewhere in this section.

Sells Two Apartment Buildings.

The Martin-Breitt Real Estate Co., leasing specialists in business property, has negotiations under way for several downtown locations, with leases drawn up in several instances for approval. This concern also effected numerous renewals. The company reports only new leases.

Sale of two apartment buildings is announced by Louis J. Farnoff. One at 5855 Washington boulevard, and the other at 743 Leland avenue, to Mrs. Kate J. O'Neil and David Lentzner, respectively. The Washington avenue building, comprising six apartments of seven rooms each, with a four-car garage in the rear, has a frontage of 75 feet on the corner of Laurel avenue. The seller was Mrs. Nattie F. Bunting. The Leland building contains three apartments of six rooms and sun parlor each. It has a lot frontage of 45 feet. There is a garage for three cars in the rear of the premises. The purchaser was represented by the Kroeger-Liege Real Estate Co. The owner, Fred Block, was represented by Farnoff.

Construction contracts awarded in the 37 states east of the Rockies amounted to $76,471,800 during the first three weeks of March, according to F. W. Dodge Corporation. Residential building formed $24,-[illegible],600 of this total; non-residential building formed $21,952,300; and public works and utilities formed $19,677,900.

Outstanding among the 13 territories into which these 37 states are divided was the Middle Atlantic territory which during the period reported $16,697,000 in new construction awards. This was a larger sum than was reported by any other territory. The Middle Atlantic territory is comprised of Eastern Pennsylvania, Southern New Jersey, Maryland, Delaware, District of Columbia, and Virginia.

Next in importance as to size of contracts reported was the Metropolitan New York area with a $11,-[illegible],600 total for the period March 1 through 22. Residential building was outstanding in this total with $7,526,400 in new contracts. Non-residential building amounted to $3,266,400 and public works and utilities to $495,800.

Real Estate Loans
City and County
FRANCISCUS REALTY CO.
Loan Correspondent
The Prudential Ins. Co. of America
804 CHESTNUT
MAIN 4407

REAL ESTATE **CLASSIFIED** ST. LOUIS POST-DISPATCH **ADVERTISING** WANTS

PART SIX. ST. LOUIS, SUNDAY MORNING, APRIL 3, 1932. PAGES 1—16C

MORE DIVERSIFIED DEMAND IN REALTY DEALS LAST WEEK

Business Building at the Northeast Corner of Gravois and Phillips Avenues Sold.

While not individually large, the week's transactions in real estate here indicated a more diversified demand. Negotiations pending yesterday involved several substantial holdings in the midtown and uptown business as well as in the apartment centers.

An uptown feature during the week was the sale of the business building at the northeast corner of Gravois and Phillips avenues, to George W. Reiss and Emma C. Reiss. The sellers were Charles and Anna Erlenbach. The transaction was handled by the Nann-Lieberer Realty Co., Inc. The first floor of the Gravois structure comprises stores, and the upper floors, offices. The Associated Grocers, a chain concern, has the corner store under a long lease. The price was not announced. The property was acquired as an investment.

Franklin Ave. Property Sold.

Negotiations were closed yesterday through the Mercantile-Commerce Bank & Trust Co. for the southeast corner of Franklin avenue and Seventh street, owned by Otto Pabst. The purchaser, the Edwards Realty Co., of which Edward Lasky is president, was represented in the transaction by the Mullin-Walters Realty Co. A two-story business building occupies the site with a frontage of 30 feet on Franklin by an irregular depth. Lasky, who is proprietor of a Franklin avenue furniture store at 1046 Franklin avenue, made the purchase as an investment.

The northwest corner of Franklin avenue and Seventh street 80x[illegible] feet was purchased three years ago by the L. C. Wilderman Lumber Co., represented by Henry R. Weisels, Inc., from William A. Giraldin, president of the Giraldin Bros. Real Estate Co. Giraldin had purchased the corner two years before. A service station of the Wilderman company now occupies the corner.

The Glick Real Estate Co. reports sale of 2827-47 Franklin avenue and at 906-8 South Ewing avenue business holdings owned by Jacob N. and Dorthy M. Sapin to Ella Bowler, in addition to numerous other sales, a list of which is published elsewhere in this section.

Sells Two Apartment Buildings.

The Martin-Brellt Real Estate leasing specialists in business property, has negotiations under way for several downtown locations, with leases drawn up in several instances for approval. This concern also effected numerous renewals. The company reports only few leases.

Sale of two apartment buildings is announced by Louis J. Farnoff, one at 5855 Washington boulevard, and the other at 743 Leland avenue, to Mrs. Kate J. O'Neil and David Leitzner, respectively. The Washington avenue building, containing six apartments of seven rooms each, with a four-car garage in the rear, has a frontage of 75 feet on the corner of Laurel avenue. The seller was Mrs. Hattie J. Banting. The Leland building contains three apartments of six rooms and sun parlor each. It has a lot frontage of 45 feet. There is a garage for three cars in the rear of the premises. The purchaser was represented by the Kroeger-Lange Real Estate Co. The owner, Fred Block, was represented by Farnoff.

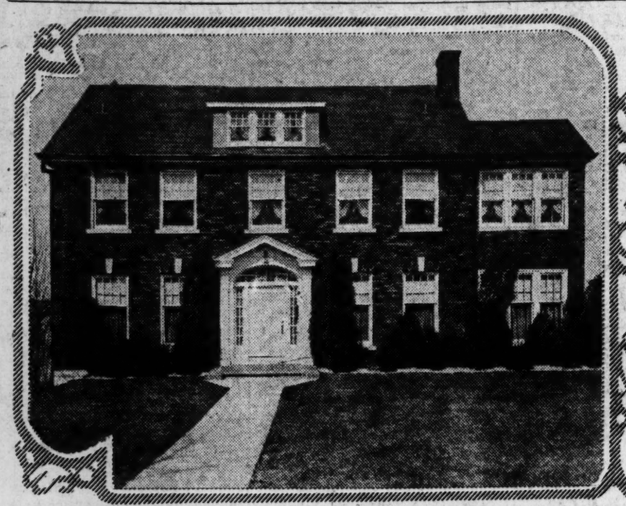
Construction contracts awarded in the 37 states east of the Rockies amounted to $76,471,800 during the first three weeks of March, according to F. W. Dodge Corporation. Residential building formed $24,-[illegible],000 of this total; non-residential building formed $21,952,300; and public works and utilities formed $13,677,900.

Outstanding among the 13 territories into which these 37 states are divided was the Middle Atlantic territory which during the period reported $16,697,000 in new construction awards. This was a larger sum than was reported by any other territory. The Middle Atlantic territory is comprised of Eastern Pennsylvania, Southern New Jersey, Maryland, Delaware, District of Columbia, and Virginia.

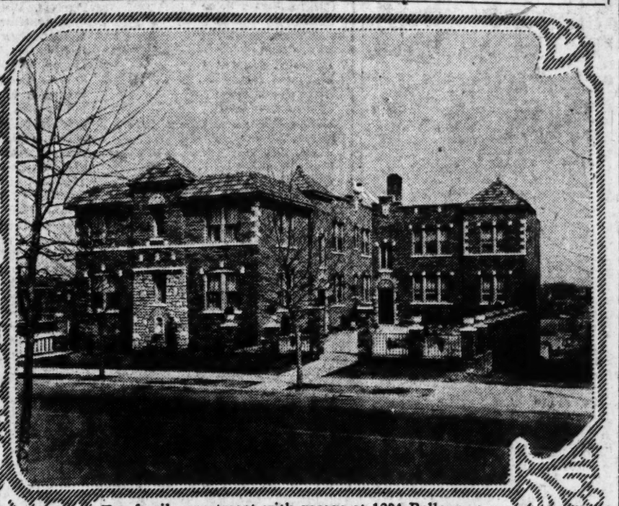
Next in importance as to size of contracts reported was the Metropolitan New York area with a $11,-[illegible],600 total for the period March 1 through 22. Residential building was outstanding in this total with $[illegible],400 in new contracts. Non-residential building amounted to $[illegible],400 and public works and utilities to $495,800.

Real Estate Loans
City and County
FRANCISCUS REALTY CO.
Loan Correspondent
The Prudential Ins. Co. of America
804 CHESTNUT
MAIN 4407

Two Residences and Apartment Building in Week's Sales



Moorlands home at 16 Crestwood drive (formerly Boland drive), recently bought by Edmond A. B. Garesche through the Mercantile Commerce Bank & Trust Co., in connection with H. M. McDonald.



Ten-family apartment with garage at 1204 Bellevue avenue, Richmond Heights, purchased by a client of the Royal Building and Realty Co.



University City residence at 7329 Teasdale avenue, purchased by David W. Woods through the Chauncey P Heath Real Estate Co.

COMMITTEE APPOINTED FOR BUILDING CONTEST

Albert H. Baum Named Head of Group by Chamber of Commerce Bureau.

A committee has been named by the Civic Development Bureau of the Chamber of Commerce to work out the details and to supervise the second better buildings contest to be staged under the sponsorship of the bureau.

The members of the committee are Albert H. Baum Jr., president of the Engineers Club of St. Louis; Prof. Gabriel Ferrand, head of the school of architecture, Washington University; Wilbur T. Trueblood, past president of the St. Louis Chapter, American Institute of Architects; Meyric Rogers, director of the St. Louis Art Museum; and F. C. Woermann, past president of the Engineers Club.

The purpose of the competition is to stimulate esthetic building in St. Louis. Awards in the first contest were made last January as a feature of the chamber's anual meeting. The newly appointed committee will meet Wednesday.

PROTESTS AGAINST REALTY LOAN POLICY OF BANKS HERE

Five thousand letters protesting against what is termed "the unwarranted and unreasonable" policy of St. Louis banks in handling real estate loans have been prepared for mailing to the St. Louis members of Congress by individual members of improvement associations.

The letters state that banks are calling well secured real estate loans and insisting on substantial reductions before renewing them. Foreclosure follows if the reduction is not made, the letters state. They express the hope that something can be done "to induce banks to adopt a sane and liberal policy."

The letters were prepared by Charles J. Baker, 5326 Neosho street, a real estate dealer. Several improvement associations, he said, have asked their members to mail copies to Washington.

APEX REALTY CO. SELLS RESIDENCE AT 7561 CORNELL

The Apex Realty Co. announces the sale of the residence at 7561 Cornell avenue to E. W. Mentel. Mentel is assistant to the president of the St. Louis Chamber of Commerce. He came to St. Louis from Kansas City several years ago to assume this office.

The home purchased by Mentel is of English design and is being completely re-decorated. It will be occupied the first of May.

NEW NU-ENAMEL STORE AT 303 NORTH SEVENTH ST.

The Nu-Enamel Store has taken a two-year and 8 months lease on the store at 303 North Seventh street. The new Seventh street store will handle enamel exclusively. The new store is under the management of C. B. Pryor.. The concern has more than 150 stores in the principal cities of the country.

SPRING BUILDING ACTIVITY REPORTED IN PASADENA HILLS

W. C. Philbrook, sales manager of the Pasadena Realty Co. reports one home under construction in Pasadena Hills, one to break ground tomorrow and six others with plans out.

George N. Cooper Co. Moves.

The George N. Cooper Real Estate Co. has taken a new and larger office at 813-15 Chestnut street, having moved from 808 Chestnut street, which quarters it had occupied for 15 years.

N. M. GLICK REPORTS SALE OF 22 PIECES OF PROPERTY

N. M. Glick, president of the Glick Real Estate Co., reports the transfer of the following 22 pieces of property: Six-family apartment, 757 Syracuse, sold for Cecilia Bowler to Jacob N. Sapin; six-family apartment, 6431 Cates, for Walter S. Garrett to a client; four-family flat, 5042-44 Mardel, sold for Emma Baumruker to Bernard Deubler; four-family flat, 6016 Columbia, for the account of Dr. Paul F. Staetter; four-family flat, 4418 Michigan to Clinton K. Herbel; 2827-49 Franklin and 906-08 North Ewing, to Cecilia Bowler; 2916-26 Morgan street, sold for Kathryn Balzam, to a client; residence, 910 Buena Vista, for a client to Hyman I. Spector; 5097 Washington, 15-room residence, sold to George Schaberg; 4319 Lafayette, bungalow; 4330 Lafayette, bungalow, for Bessie T. Michaelis; 5854 Cates, 9-room residence, for Ella M. Smith to Irvin Spasser; 4820 Margaretta, 6-room bungalow, sold for Meyer Horwitz; 5151 Ashland, bungalow, to Matilda R. Allen; 5336 Mardel, bungalow, sold for John L. B. Stuyvaert; northeast corner Virginia and Dakota, two single flats and corner lot, for a client of the office, to John L. B. Stuyvaert; 5065 Arlington, bungalow, for a client to Arthur J. Rupp; northeast corner Compton and Hawthorne, vacant ground, for S. S. Russell to a client; lot in West Walnut Manor for Herman M. Gramann to John W. Newton; 5363 Maffitt, a bungalow, for Meyer Horwitz to Herman B. Gramann.

FOUR BUSINESS LEASES MADE IN WEEK BY MULLIN-WALTERS

The Mullin-Walters Realty Co., Inc., reports the following leases during the week: Lea Razovsky and Robert Razovsky have leased the west half of the second floor at 1418 Washington avenue for a factory, stockroom, and salesroom; Palan Shoe Co. has leased the storeroom at 1410 Washington avenut to be used as a stock room, sales room and sample room; Warwick Typographers have leased the entire second floor at 617-19 North Eighth street; a client has leased a suite of seven rooms in the Kinloch Building. Mullin-Walters also reports the sale of the three-story building at the northeast corner of Seventh street and Franklin avenue. The owner of the property was represented by the Mercantile-Commerce Bank & Trust Co.

ACREAGE AND RESIDENCE SOLD BY CORNET & ZEIBIG

Cornet & Zeibig reports the sale of 8½ acres on the Bellefontaine road for Clara Zellweger to Carl Kuhn. The property includes a small residence.

Cornet & Zeibig also reports the sale of a 10-room residence at 14 Thornby place to Herbert and Mildred Church, who will occupy the premises as their home after making alterations.

Korte Co. Moves to 717½ Chestnut

The Korte Realty and Loan Co. announces the removal of its office to 717½ Chestnut street. The firm formerly occupied quarters at 110 North Eighth street.

GARDNER JARVIS FORMS NEW REAL ESTATE FIRM

Gardner Jarvis, who for several years has managed the business of the Southwest Realty Co., 2315 South Kingshighway boulevard, has announced the formation of the Gardner Jarvis Realty Co., of which he is the head. The Gardner Jarvis company will take over the active business of the Southwest Realty Co., whose headquarters the new firm will occupy.

Gardner Jarvis is the son of Kent Jarvis and was with his father in the realty business before his connection with the Southwest company.

SEVEN APARTMENTS SOLD BY ROYAL CO. SINCE JAN. 1

The Royal Building & Realty Co. has sold the following seven apartments since the first of the year: 1204-06 Bellevue avenue, Richmond Heights, 10-family apartment, 12 garages; 6246-48 South Rosebury avenue, 15-family apartment; 751-45 Eastgate avenue, 12-family apartment; 6060-62 Cates avenue, 18-family apartment, 10 garages; 1214-16-20 Bellevue avenue, Richmond Heights, 16-family apartment, 16 garages; 5279-85 Waterman avenue, 24-family apartment; and southwest corner Temple and Wells avenue, 12-family apartment.

S. BEARMAN SHOE CO. LEASES SHOP AT 207 NORTH SEVENTH

The S. Bearman Shoe Co., which conducts retail shoe stores at 1409 and 1715 Market street, has leased a store at 207 North Seventh street. The new shop will replace the one at 1409 Market street, which has been acquired by the city as part of the Municipal Plaza. The company has been in the retail shoe business in St. Louis since 1894. It will take possession of the new location May 1. Both the lessee and Alberta M. McKnight, lessor, were represented by Andrean Leasing Co.

COLUMBIA U. CORRESPONDENCE COURSE IN REAL ESTATE

A real estate course for extension students is now offered by Columbia University, it is announced by Edward A. Richards, associate director of University Extension in charge of Home Study. In presenting this latest of nearly 200 college grade courses which are conducted by Columbia through correspondence, the University is answering a request by numerous persons throughout the country who are interested in acquiring a practical knowledge of the real estate business, the announcement said.

"The course in real estate covers both the legal and the commercial aspects of real estate," Richards said. "There are 21 lessons and the questions and problems to be answered and sent in by the student are, insofar as is possible, based on conditions in the student's own city. Their solution will require him not only to study his text but also to investigate his own community."

STARK BROTHERS NURSERY CO. LEASES 1176 N. KINGSHIGHWAY

The Morris Aach Realty Co. reports leasing the two-story building at 1176 North Kingshighway boulevard to Hubert H. Rathbun, representing the Stark Brothers Nursery Co. of Louisiana, Mo., for their branch depot for St. Louis and surrounding territory.

100-Foot Lot on Lindell Sold.

Sale of the lot at the northeast corner of Lindell boulevard and Des Peres avenue, to an undisclosed client, is announced by the Morris Aach Realty Co. as has been told, the residence formerly occupied by this lot was undermined in excavating for the River des Peres Sewer. The lot has a frontage of 100 fet on Lindell boulevard by an irregular depth of 530 feet.

FURNACE CLEANING
Now is the time to have your furnace cleaned, after the hard winter use. Proper care of your furnace NOW will save many dollars later. Estimates and inspection free. Just Write or Phone
Gaines Heating Co.
5100 EASTON AVENUE Forest 4077

PLENTY OF FUNDS
for
15-YEAR REAL ESTATE LOANS
In the City or County
Laclede Bond & Mortgage Co.
Loan Correspondent for
Metropolitan Life Insurance Co.
714 Chestnut St. CH. 6912



REMODEL-REBUILD REPAIR!
Items and Prices:
Cedar Posts, new, 4x4x6, ea., 48c
Clear Yellow Pine Flooring, new, 1x4, per foot.....03c
Yellow Pine Boards, new, 1x10, per foot....02½c
All other building materials at same attractive prices.
ANDREW SCHAEFER Supply & Wrecking Co.
Let Us Figure Your Building Needs Estimates Furnished Free! COLFAX 0375 COLFAX 0376 CLARENCE AND NATURAL BRIDGE

OUTSIDE LINSEED OIL
HOUSE PAINT 7 Colors **$1.00 GAL**
We Feature DUTCH BOY White Lead
GRASS City SEED Lawn Mixture 7 lbs. $1 HYDRATED LIME For Gardens 10-lb. bag 25c
Pure White Shellac, 4-lb. cut.....$1.49 gal.
4-Hour SPAR Varnish, will not turn white.....$1.25 gal.
One coat 4-hour ENAMEL; all colors.....$1.75 gal.
FLOOR ENAMEL, 4-hour; all colors.....$1.75 gal.
PAINT AND VARNISH REMOVER.....$1.25 gal.
NOTHING TAKES THE PLACE OF GOOD PAINT
JAFFE HDWE. CO. Mail Orders Promptly Filled 823 N. 6th St. CH. 3779

Something NEW in property upkeep
Home Inspection Service
.. FREE
Without charge we offer a free home inspection service to help determine what repairs or alterations are needed. This service includes estimates on labor and materials—*work done complete.* We help in selecting the best and most economical materials to use. We have the inspection made by a man who knows, and we recommend only such repairs or alterations as are needed and can be economically installed now.



You can't take your home to a service station as you do an automobile, so we bring the service station to your home.

There Is No Obligation Whatever Connected With This Service
Phone or Write at Once. Dept. B
PHILIP GRUNER & BROS. LUMBER CO.
4006 NORTH BROADWAY
Phone TYler 2860

LEASE CLOSED WITH HAAS-LIEBER GROCERY

Isaac T. Cook Co. Agent for First Five Floor of Cupples Block.

The Haas-Lieber Grocery Co. has taken a lease of the first five floors and basement of the seven-story building at 810 Clark avenue in the Cupples Block. The building adjoins the present quarters of the Haas-Lieber Co. at the southwest corner of Eighth street and Clark avenue. The lease made for the account of the Manhattan Electrical Supply Co., Inc., is the second negotiated by the Isaac T. Cook Co. in this district recently. The Consumers Wholesale Grocery & Meat Co. having just signed a lease on the building at the southeast corner of Eighth street and Clark avenue.

The Isaac T. Cook Co. also has closed a lease with the Great Atlantic & Pacific Tea Co. for the storeroom at 4753 McPherson avenue. T. Matthews Upholstery Supply Co., Inc., has leased the storeroom at 4711 Delmar boulevard. W. P. Erhart Leather Co. has leased room 205 in the Leather Trades Building.

FARM BARGAINS —Await You



Home on 200-Acre Farm Described.

200 acres, Stoddard County, Mo., near Charter Oak; near hard road, 9-room house, three tenant houses, two large barns; 160 acres cultivated, 40 acres timber, $4,500.

100 acres in Clay County, Ark., near Rector, near hard road; two houses, other buildings; 88 acres cultivated, 12 acres timber, $2,000.

120 acres in Lawrence County, Ark., near Alicia, on state highway; two houses, two barns, other buildings; 62 acres cultivated, 40 acres pasture, 18 acres timber, $2,000.

233 acres, Cass County, Ill., near Chandlerville; two houses, 2 barns, other buildings; 110 acres cultivated, 123 acres pasture, $8,500.

Take advantage of present prices—buy a farm now. Our terms are ¼ cash, balance in a 6% 20-year loan. We have other farm bargains in Missouri, Illinois and Arkansas. No trades. Farms shown on appointment. Tell us what you want. Address Dept. 13.

THE FEDERAL LAND BANK OF ST. LOUIS
ST. LOUIS, MISSOURI

HOTELS

PARK MANOR HOTEL. 5500 PERSHING AV. OVERLOOKING FOREST PARK. ON TWO CAR LINES. Newly decorated rooms and suites with and without baths; away from dirt and smoke of the downtown section; moderate price; dining room under hotel management; price, from $1.50 per day, $7 per week or $25 per month. (c68)

Albany Hotel—4873 Page
American, European; home cooking; hotel service; just the place for couples and employed ladies; rates very reasonable. Forest 3931.

ALCAZAR HOTEL, 3127 Locust — Hotel with rooming house prices. Garage. (c81)

EMPRESS RIALTO HOTEL, 3534 Olive st. —Steam heat, hot water, $4 per week and up; $1 per day and up; theater and tourists' home. FR. 8256. (c99)

HOTEL TAYLOR—Rooms 75c up. 920 N. Taylor. JEfferson 8450. (c99)

LEONARD HOTEL, 3232 Olive—All rooms, bath, radio, phone, $1 day; $5 week up. (c8)

UNIVERSITY APTS. (3705 Washington) —Fine location; $5 single, $8 double. (c82)

WASHINGTON, 4489—Hotel under new management; phone and water in rooms; $5 per week up. (1)

LOANS ON REAL ESTATE

MONEY TO LOAN
On your second deed of trust that you took back when you sold your property, or we may buy part of it outright.
REALTORS, 323 Wainwright Bldg.

WM. KEANE JR., INC.
MONEY TO LOAN, CITY OR COUNTY; 5, 5½, 6 PER CENT; QUICK ANSWER. CHEST. 4747; 210 WAINWRIGHT BLDG. (c83)

MONEY TO LOAN
SMALL FIRST AND SECOND DEEDS. KAU, 2712 SUTTON. BL. 1414.

PLENTY OF MONEY IMMEDIATELY FOR GOOD FIRST DEEDS OF TRUST
Morris Aach Realty Co. Inc.
Realty Great in Real Estate
826 Chestnut St.

JOST REALTY CO.
MONEY TO LOAN ON CITY IMPROVED PROPERTY; RATES REASONABLE. 113 N. 18th. (c)

HAVE several clients wanting $1000 to $2000 first deeds of trust on city improved. J. HALLER REALTY CO., 216 Wainwright Bldg.

HAVE $2000 to loan on well-secured first deed of trust. Box L-165, Post-Dispatch.

LOANS on North St. Louis real estate a specialty at lowest prices in sums to suit. J. H. GUNDLACH & CO., 3600 N. Broadway. Carl G. Stifel, president. (c99)

LOANS on St. Louis improved property, $2000 to $30000, first only. BEN C. PINKE, 206 Title Guaranty Bldg.

MONEY TO LOAN—First deed of trust, $3500, bearing interest at 6 per cent, secured by 12-acre farm, 9-room house, fruit trees and acre strawberries; suitable for truck farming; located on Lemay Ferry rd., 14 miles from city limits, 1 mile from Imperial; reasonable commission allowed. Call Riverside 1690. (c99)

MONEY TO LOAN—Any amount of trust funds at 5 and 5½ per cent interest on real estate security; small charges; privilege of repaying given if desired; must be first deed of trust; some description of property necessary. Box L-179, P.-D. (c99)

MONEY LOANED—$100,000, on improved St. Louis real estate at lowest interest; advances on rents, second deeds of trust. JOHN S. BLAKE & BRO., 815 Chestnut. (c8)

MONEY TO LOAN—$500,000 on centrally located downtown business or office buildings or construction; will divide. Box H-322, Post-Dispatch.

SPECIAL fund for second deeds of trust on double flats or apartments.

MORRIS AACH R. CO., INC., 826 Chestnut.

TRUST FUNDS—Am custodian of trust funds which must be placed on St. Louis improved real estate. Property must be worth at least twice the amount of loan desired. Privilege to make payments on principal will be granted. Will give 5 per cent interest if security is exceptional. Box A-305, Post-Dispatch. (c99)

LOANS ON REAL ESTATE
ANSWER IN TWO HOURS
Fastest Loaner in St. Louis.
Loaning Capital, $1,000,000.
Any amount, 5 and 6% per cent; quick answer; no peddling; no loan list; only firm doing this; come direct; low charge; old, reliable realtor; established 40 years. Get our price and save. Good loans only. No slow corporation methods.
JOHN A. WATKINS & CO., 722 Chestnut.

MONEY 5% TO 6%
LOANED $80,900 LAST WEEK.
To loan in any amount on real estate; no delay; no charge for papers; can arrange to pay back whole or part at any interest date period.
Be Sure to Get Our Figures If You Desire a Loan
EDW. K. LOVE REALTY CO.
MAin 1207. 704 Chestnut. GArfield 0778. (c99)

We Need
FIRST MORTGAGE LOANS
$1000 TO $10,000
Minimum Charges and No Delay
W. I. CHRISTOPHER.
and Associates, Inc.
800—506 Olive St. GArfield 4022

WANT first-class loans from $1000 to $5000 on city real estate. Box L-24, Post-Dispatch.

MONEY WANTED
Earn 5 to 6% With Safety
Investing money our specialty for over 20 years, a good selection of first deeds of trust, $500 upward and other investments. Let us know your wants; we can keep money safely invested at 5 to 6 per cent; smaller amounts also invested.
YECKEL-EARICKSON, 3542 Gravois

FIRST MORTGAGES AT 6%
We offer for sale the following:

$8000	3 years, 6 per cent, value		$16,000
6500,	3 years, 6 per cent, value		10,000
4500,	3 years, 6 per cent, value		8,500
4000,	3 years, 6 per cent, value		7,500
3500	3 years, 6 per cent, value		7,500
3000,	3 years, 6 per cent, value		7,500
2750,	3 years, 6 per cent, value		6,000
2500,	3 years, 6 per cent, value		4,500
1000,	3 years, 6 per cent, value		2,000

Above are secured by first deeds of trust on St. Louis improved property, with certificates of title and fire and tornado policies. Papers are ready.
JOHN S. BLAKE & BRO., 815 Chestnut.

SMALL LOANS WANTED
On flats and bungalows in South St. Louis; very low rates; prefer property occupied by owner.
YECKEL-EARICKSON, 3542 Gravois

GET OUR OFFERINGS
Have especially attractive real estate loans for sale. Flats, apartments, residence, business property in amounts of $1000 to $10,000; papers ready for delivery; interest 6 per cent to 7 per cent; security 2 to 1; only clean, modern buildings; can undoubtedly suit you. real estate loans are our exclusive business. Call or write for our price list, issued each Friday.
EDW. K. LOVE REALTY CO.
MAin 1207. 704 Chestnut st. (c92)

$4500 and $5000 firsts on new residences; owner occupied, 6%. Call at 4211 S. Kingshighway. (c)

CONSULT OUR OFFICE
When you want a well secured nonspeculative 6 per cent investment. We have high grade first deeds of trust for sale at all times.
R. A. O'ROURKE, INC., Riv. 4310. 5471 Grayois. (c83)

6% FIRST DEEDS 6%
Well Secured Deeds of Trust on Improved property. "See us."
CHRISTIAN BRINKOP R. E. CO.
3021 S. Grand. LAclede 3040-3246

FIRST DEEDS OF TRUST
$350, 3 years, 6 per cent interest.
$500, 6 months, 6 per cent interest.
$4500, 18 months 6 per cent interest.
Papers ready for delivery.
MULLIN-WALTERS REALTY CO., INC.

ATTORNEY with frequent inquiries for loans on improved realty desires contacts or connections with persons or financial concerns where same may be placed direct. Box T-281, Post-Dispatch.

FIRST DEEDS OF TRUST—$5000 deeds on South Side property. Safety Loan & Investment Co., 4419 S. Kingshighway. (c)

LOAN Wtd.—Of $5000 for 3 or 5 years on my Parkview residence, costing $25,000. Will pay off on principal annually or semi-annually if desired. Will furnish clear certificate of title. Box A-357 Post-Dispatch.

LOAN Wtd.—$1500 1st mortgage on lovely Webster Groves home, worth $15,000; 6 per cent; no commission. Box A-291, Post-Dispatch.

MONEY Wtd.—Will want loan of $3000 on double brick flat on South Side with 50-ft. lot; worth $18,000; will pay current rate of interest and title clear; but will not pay commission; prefer to deal with private party. Box A-369, Post-Dis. (c91)

MONEY Wtd.—Loans on improved property in sums from $2000 to $10,000; all first deeds at 6 per cent; well secured; high-class investments.
GROSS, 706 CHESTNUT, MAIN 1432.

MONEY Wtd.—First deed of trust on new 5-room brick bungalow being erected in residential district of North St. Louis; for private owner; will pay 3 per cent commission and 6 per cent interest. Box A-48, Post-Dispatch. (c)

MONEY Wtd.—$4000 first deed trust; 3 years; 6 per cent; secured by South Broadway business property; also $3500 first deed trust. Box C-93, Post-D.

MONEY Wtd.—Will pay private party a liberal commission and interest for loan of $500 for 90 days; triple value security. Box A-327, Post-Dispatch. (c)

MONEY Wtd.—1st deeds, $1800; 4-room, $2000; 5-room, strictly modern brick bungalows; reasonable discount. York 0073 (c92)

MONEY Wtd.—$8000 on first deed of trust; modern home in ideal location; 6 per cent interest, pay reasonable commission; good moral risk. Box R-101, P.-D.

MONEY Wtd.—Would like to make loan of $2500 secured by first deed of trust on property worth $7000. Box A-57, Post-Dispatch. (c)

MONEY Wtd.—2d D. T. for sale, 20 per cent discount, $980, due in 23 months; modern bungalow; owner occupied.
JONES BROS. Chestnut 8037.

MONEY Wtd.—$3500, 1st ded of trust, northwest on 5-room brick bungalow, modern; garage. Box W-290, Post-Dis. (c92)

MONEY Wtd.—$10,000 first deed trust, high type residential security in beautiful new built up subdivision, University City. Box C-89, Post-Dispatch.

MONEY Wtd.—$3000 on 4-family flat; modern; rents $2400; hot-water heat; property worth $16,500; interest 6 per cent. Box L-419, Post-Dispatch. (c99)

MONEY Wtd.—$2500 on new brick bungalow in University City; oil burner; value $14,000; will pay 6 per cent without extras. Box L-186, P.-D. (c99)

MONEY Wtd.—Private party to lend $3500 on well secured first deed; South Side bungalow; no agents. GRand 3837W. (c)

MONEY Wtd.—$6000, 1st deed of trust on single flat, less than 50 per cent loan; pay 6 per cent interest. Box W-418, P-D.

MONEY Wtd.—$800 on first mortgage and $300 on second on bungalow in Marvin Park. Box A-131, Post-Dispatch.

MONEY Wtd.—To borro- $2000; first deed; 4-5 room brick flat; private party. Box H-344, Post-Dispatch.

MONEY Wtd.—$6000, on a double 3-3 and bath flat; 4500 block Oakland. Box C-73, Post-Dispatch.

MONEY Wtd.—1st deed trust; city property, ample security; private party only. Box C-122, Post-Dispatch. (80)

MONEY Wtd.—$3000 on 5-room brick, 3 years old, Winita Park; 5 per cent commission. REpublic 3417.

MONEY Wtd.—$3500 first deed, on income property worth $9500. LAclede 1609.

MONEY Wtd.—$1000 for 90 days; good commission. Box C-95, Post-Dispatch.

MONEY Wtd.—$300; give 7 per cent; double security; private. Victor 3292W.

MONEY Wtd.—Loan $5000 on double flat, south. Box C-65, Post-Dispatch.

MONEY Wtd.—3 loans of $6000 each on new 5-5 single flats. EV. 8702. (c)

MONEY Wtd.—$3500 first deed on income property, worth $8500. LAclede 1609.

MONEY Wtd.—$3500 first, $300 second; rent $1200. Box A-102, Post-Dispatch.

PRIVATE PARTY wants $1000 on cottage; Webster; perfect condition; cost $2700. Box W-153, Post-Dis. (1)

WANT $1100, secured by rentals. University City leased apartment. Box C-117, Post-Dispatch.

250 BUSINESS AND PROFESSIONAL ANNOUNCEMENTS in These Columns Today.

Marriage Licenses Births Recorded Burial Permits

MARRIAGE LICENSES.

Orron Autry ..... Springfield, Mo
Lia Mae Spivey ..... Springfield, Mo
Gustav Hulec ..... 3731 N. Broadway
Annie Ponce ..... 1934 Lami
Peter Olivastro ..... 709 Carr
Fannie Pizza ..... 2026A Case
Joseph R. Shipman ..... Ischua, N. Y
Theo. Lee Hanks ..... Keyes Summit, Mo
Bonifacio Mireles ..... 1901 Park
Mrs. Juventina Silva ..... 1901 Park
Thomas T. Adams ..... Baltimore, Md
Genevieve R. Donnelly ..... 3500 Miami
Stephen Sweet ..... 207 W. Stein
Georgia Bess ..... 2323 Lafayette
Henry J. Flatt ..... 2031 Lafayette
Loretia V. Wilker ..... 2815A S. 18th
Charlie Dotson ..... 2031 Chouteau
Mable Henson ..... 2707 Henrietta
Victor J. Kelfer ..... 5798 Kingsbury
Evelyn Kenoffel ..... 5075 Enright
Henry P. J. Fabian ..... 717 Dodridge
Eleanor Hemmell ..... 536 Eller
W. Bain Campbell ..... Garner, Ia
Allen Knipe ..... Armstrong, Ia.
Joseph Buttrick ..... 5500 Gilmore
Marie Rembold ..... 3404 N. 14th
Chas. Barbaglia ..... 5451A Bischoff
Pearl Ruffino ..... 1930 Warren
Rudolph Montgomery ..... 4181 Washington
Lena Millner ..... 4181 Washington
Horace Boyce ..... 3700A Glasgow
Lucille Williams ..... 3155 Brantner Place
Martin P. Neugebauer ..... 2832 Lafayette
Mrs. Helen E. Schrans ..... 2630 N. Spring
Ben Brockman ..... 3313 Dickson
Bessie Reid ..... 3033 Evans
Vesner Bowles ..... 3033 Lambdin
Willie Dickerson ..... 3033 Lambdin
Geromie Bommarito ..... 1214 North Market
Blanche Bauman ..... 1411 Monroe
Geo. Williams ..... 331 S. Garrison
Mrs. Lee Finnie ..... 4016 Enright
Alfred J. Cannon ..... 4907 Maryland
Christina M. Dhalle ..... 9043 Kingsbury
Jack B. Bloom ..... St. Louis
Lillian Finkel ..... University City
John C. Stegmann ..... St. Louis County
Anna L. Yakel ..... Evansville, Ill

BIRTHS RECORDED.

BOYS.

H. and M. Lampe, 1938 Penn.
F. and F. Podorski, 6867 Newby.
H. and E. Steffen, 5606 Oriole.
H. and Harley, 3383 Claus.
B. and M. Fisk, 4623 Kennerly.
J. and D. Milanovits, 4814 Terrace.

H. and L. Weis, 4644 Vanrellman.
H. and H. Stufle, 2211 S. Jefferson.
H. and Liebel, 3969 Blair.
A. and E. Kelly, 7203A Minnesota.

BURIAL PERMITS.

Margaret E. Alloway 61, Troy, Mo.
Thos. Cummings 68, 6414 Alabama.
Maud Deer, 53, 4265 Washington.
Barbara Barksdale, 74, 3219 Osage.
Elizabeth Bennett, 74, 2927 Montgomery.
Laura Koeneman, 54, 3617 Cass.
Mary J. Boyce, 57, 5812 Clemens.
Jos Decatur 60, 3407 LaSalle.
Ralph Skinner, 48, 1027A Howard.
Pauline C. Knepper, 11, 4034 N. 20th.
Effie Miller, 78, 1529 Franklin.
Anthony Wayne, 63, 2021 Delmar.
Estella Jackson, 44, 2701 S. 22d.
Lewis M. Bickers, 29, 1541 Louisiana.
Sarah Schatz, 46, 4815 Chouteau.
John Evans, 60, 1114 N. Newstead.
Sintha Seaborn, 64, 4442 Manchester.
George Latham, 60, 4442 Manchester.
Cooley Benson, 72, 5800 Arsenal.
Anna Campbell, 58, 5800 Arsenal.
Elizabeth Ramsey, 78, 4337 Laclede.
Ida Reitman, 72, 15104 Main.
Walter Newsome, 46, 2926 Franklin.
Jesse Harrison, 60, 3294 Talcott.
Thomas Wilson, 59, 2624 N. 10th.

187 Births, 286 Deaths in Week.

There were 187 births and 286 deaths reported in St. Louis last week. Sixty-five persons died of organic heart disease, 25 of tuberculosis, 23 of pneumonia, 17 of cancer, 17 of diseases of the arteries, 28 of Bright's disease, 13 of ailments of the nervous system, seven of diabetes and six of appendicitis. There were five suicides, six homicides and six accidental deaths, two of which were caused by automobiles.

MONUMENTS

MONUMENTS—At lower prices. Direct from quarry. Riverside 7341J. (c57)

CEMETERIES

OAK GROVE
THE CEMETERY UNUSUAL
MAUSOLEUM
Temporary Tomb
CAbany 8606. Chestnut 8331. (c62)

CEMETERY LOTS

CEMETERY LOTS—Choice burial plots everywhere; request list. E. Fritz, 5804 Cabanne. (c62)

CEMETERY LOT—180 sq. ft.; sacrifice, section 4, lot 373. Phone owner 0374. (c)

MEMORIAL PARK—Will sacrifice $450 6-ft. grave lot in Section 9 for $250 cash. Box A-336, Post-Dispatch. (c)

OAK GROVE, 6-12 grave, Westmoor section; $200, $375. Parkview 2406J. (c99)

SUNSET BURIAL PARK—2 section lots; reasonable. 2161 Russell. (c99)

LOT—Valhalla, 9 graves; reasonable. Parkview 7330W. (c99)

TWO crypts and lots in Oak Grove; sacrifice. FOrest 7179M. (c)

DEATHS

AMBROSIUS, ALFRED H.—Entered into rest at Dallas, Tex., beloved son of Mrs. H. Mohlenkamp (nee Thenger). Funeral Tuesday, 1:30 p. m., at Piedmont, Mo.

ANDERSON, FRANK H.—Entered into rest on April 2, 1932, beloved husband of Mary Melcher Anderson and dear father of Leadell M., Alonzo D. and Frank H. Anderson Jr., and the late Evelyn Anderson Schierstein, and our dear grandfather and brother.

Funeral from the Parker chapel, 15 W. Lockwood boulevard, Webster Groves, Tuesday, April 5, at 2 p. m. Interment Mount Lebanon Cemetery. Deceased was a member of Maplewood Lodge, No. 566, A. F. and A. M., and Maplewood Chapter, No. 264, O. E. S.

BAHLS, WILLIAM J.—Of 2706 St. Louis avenue, entered into rest on Saturday, April 2, 1932, 10:05 a. m., beloved husband of Josephine Bahls (nee Nix), dear father of Melvin Banks, dear son of Mrs. Elizabeth Banks, our dear brother, father-in-law and brother-in-law.

Funeral Tuesday, April 5, 2 p. m., from Math. Hermann & Son's chapel, Fair and West Florissant avenues. Interment Jefferson Cemetery. Deceased was a member of Carpenters' District Council, Local Union No. 2119. (c)

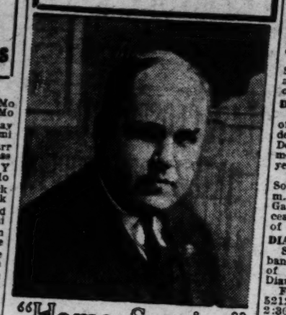
Lost Articles

Are Usually Recovered



When the loss is promptly advertised in Post-Dispatch Classified Columns. Most persons are honest and consult the Post-Dispatch to locate owners of articles they find.

FUNERAL DIRECTORS



"Home Service"
City or County
receives our efficient personalized attention which relieves the family of all details. There is no charge made for our modern chapel facilities.
Mullen Undertaking Co.
Lawrence M. Mullen, Pres.
Est. 1889
FOrest 0877 — 5165 Delmar. (c18)

Peetz
FUNERAL HOME
LAFAYETTE AT LONFFELLOW BLVD.
GRand 7100-7101

Central

Central Undertaking Co.
JOS. J. MARCHLEWSKI
CEN. 4774. — 1841 CASS

JOHN F. COLLINS & BRO., INC.
928 N. Grand — JEfferson 0554

North

CULLINANE BROS.
Established 1884
1710 N. Grand — FRanklin 1192

WM. M. SCHUMACHER
4834 Natural Bridge — Evergreen 278?

EDW. F. HOWARD & SONS
4212 St. Louis — Colfax 8490

W. F. PASCHEDAG
2825 N. Grand — FR. 4747-2142

STROOT & CARROLL
4600 Natural Bridge — Colfax 0341

JOSEPH J. QUINN
1522 N. Grand — FRank. 1142
1389 N. Union — FOrest 7547

South

B. W. FINN & SONS
Formerly with Central Und. Co.
Complete Funeral, $100 and Up.
Special Price on Wedding Limousines.
5401 S. Grand — Riverside 0540

BEIDERWIEDEN
FUNERAL HOME, INC.
CHIPPEWA AT GRAND
Office 1936 St. Louis — CEntral 8686

CLEMENT UNDERTAKING CO.
New Location.
3125 Lafayette — GRand 7780

WACKER-HELDERLE U. & L. CO.
2331 S. Broadway — Victor 2116-7
3634 Gravois Av. — LaClede 7575

ALBERT TRAUBE UND.
Watson 6656 — Business, DElmar 0500

JOHN L. ZIEGENHEIN & SONS UND.
7027 Gravois — HUdson 2800

HAUCK & SCHMITT
3732 S. Grand — PRospect 6736

WEICK BROS. UND. CO.
2201 S. Grand — PR. 5484—VI. 0317

ZIEGENHEIN BROS.
2623 Cherokee — PRospect 0218

West

CULLEN & KELLY
Chapel, 1416 N. Taylor — FRanklin 0130
4524 Easton — DElmar 0689

Harrigan & Sheahan Und. Co.
Established in 1884
4415 Washington — JEff. 9068

DEATHS

BEEHLER, BENEDICT.—On Friday, April 1, 1932, beloved husband of Lizzie Beehler, dear father of Ida Beehler and Katherine Rehrman.

Funeral from Peetz' funeral home, Layayette avenue and Longfellow boulevard, Monday, April 4, 2 p. m., to Valhalla Cemetery. (c)

BEHYMER, JOHNSTON, ALENA—Of 4363 De Soto avenue, on Thursday, March 31, 1932, beloved wife of Thomas J. Behymer, and dear mother of Mrs. C. Giniel and John Johnston.

Funeral from Edith E. Ambruster's new funeral home, 4053 Lindell boulevard, Tuesday, April 5, at 10 a. m. Interment Bellefontaine Cemetery. (c)

BERAN, JOSEPHINE (nee Nora)—Of 6 California av., entered into rest on Friday, April 1, 1932, at 11:45 a. m., beloved mother of Mrs. Wra C. Webb, Mary Boettigheimer, John Beran, Louis and Matchler, Frances Frueh and Anna Ring, our dear mother-in-law, grandmother and great-grandmother and aunt, in her seventy-eighth year.

Funeral from Kutis' new funeral home, 2906 Gravois av., on Monday, April 4, thence from funeral service at St. Wenceslaus' Church, at 9 a. m. Interment SS. Peter and Paul's Cemetery. Deceased was a member of St. Louis Ladies' Society.

BERTELSMEYER, IDA (nee Timborius)—Of 2911 University st., entered into rest on Friday, April 1, 1932, at 1:30 a. m., dearly beloved wife of Joseph Bertelsmeyer, dear mother of Sister M. Josephine, O. S. F.; Sister M. Conselata, C. PP. S.; Mrs. H. S. Boedeker (nee Anna Bertelsmeyer) and the late Sister M. Ida, O. S. F., and our dear mother-in-law, grandmother, sister, sister-in-law and aunt, aged 67 years.

The funeral takes place on Monday, April 4, at 8:30 a. m., from Brockland chapel, Horan and North Market sts., to St. Augustine's Church, thence to Calvary Cemetery. Deceased was a member of the League of Sacred Heart of St. Alphonsus' Rock Church. (c)

BLUMM, JOHN—Of 4928 Hummelsheim avenue, entered into rest on Friday, April 1, 1932, at 7:40 p. m., beloved husband of Teresa Blumm (nee Schnell), dear father of Andrew and Stephen Blumm, and dear grandfather and father-in-law.

Funeral on Monday, April 4, at 8:30 a. m., from John L. Ziegenhein & Sons new funeral home, 7027 Gravois avenue, to St. George's Church, Gravois avenue and Hegge road, thence to SS. Peter and Paul's Cemetery. Deceased was a member of Third Order of St. Francis.

BORGELT, ANNA—Entered into rest Saturday, April 2, 1932, at 12:30 p. m., dear beloved wife of Dr. George B. Borgelt, dear mother of Mrs. Blanche Stice, our dear grandmother.

Funeral from Kriegshauser's new funeral home, 4228 South Kingshighway, on Tuesday, April 5, at 2 p. m. Interment Sunset Park. A member of Social Order of the Beneficent, Temple Club and Tuscan Chapter No. 68, O. E. S. (c)

BOVERI, PETER—On Saturday, April 2, 1932, at 9:20 a. m., beloved husband of Mary Boveri (nee Razzoni), dear son of John and Josephine Boveri (nee Vescovo), dear brother of Louie, Lawrence and Isabella Boveri.

Funeral from Stuart & Son's chapel, 1235 Union bl., on Tuesday, April 5, at 9:15 a. m., to St. Charles Borromeo's Church. Interment Calvary Cemetery. (c)

CALKINS, MARY JANE—April 1, 1932, daughter of Mr. and Mrs. H. G. Calkins. Remains at the Robert J. Ambruster Mortuary, Clayton road and Concordia lane, until 9 o'clock Monday afternoon. Services at the First Congregational Church, Westown boulevard at University lane at 3 o'clock. Interment Oak Grove Mausoleum. (c77)

CHARNOCK, JAMES—At his home, 818 East Big Bend road, on Friday, April 1, 1932, husband of the late Mary Ann Charnock, dear father of George T. Charnock, stepfather of Joseph Cuccia, Alice Graham and Margaret Wetzel, dear grandfather.

Services at the Alexander chapel, 6175 Delmar boulevard, on Monday, April 4, at 10 a. m., under auspices of Missouri Lodge No. 1, A. F. and A. M. Deceased was a member of Machinists' Union No. 308.

COUGHLAN, JOHN—Entered into rest Friday morning, April 1, at Vicksburg, Miss., formerly of Maplewood, Mo., beloved husband of Isabella Coughlan (nee Kain), dear father of Isabell and Margaret Coughlan.

Burial at Vicksburg, Miss.

DALL, CHRIS J.—Of 3351 Missouri avenue, suddenly, Thursday, March 31, 1932, husband of the late Mary Ellen Dall (nee Lance), dear father of Clarence E. and Armond J. Dall, dear brother of Mrs. Mary Hall, our father-in-law, grandfather, brother-in-law and uncle.

Funeral from Hoffmeister chapel, 7814 South Broadway, Monday, April 4, at 9:30 a. m., to Mount Olive Cemetery. Member of Chopper Camp, No. 218, W. O. W.

DELPHEY, MARGARET—Entered into rest on April 1, 1932, at 10:20 a. m., wife of the late William McCollum Delphey, dear mother of William T. and Charles H. Delphey, Mrs. Mary Clark, and our dear mother-in-law and grandmother, age 72 years.

Remains at Witt Brothers' chapel, 2920 South Jefferson. Funeral Monday, 7:45 a. m., to St. Catherine's Church, Riverview Gardens, thence to Calvary Cemetery. Deceased was a member of St. Ann's Sodality of St. Vincent de Paul Church. (c)

DIAMANT, HENRY A.—Entered into rest Saturday, April 2, 1932, beloved husband of Freda Diamant and dear father of Doris Diamant and brother of Mrs. Diamant Jacobson.

Funeral from the Rindskopf chapel, 5212 Delmar boulevard, Monday, April 4, 2:30 p. m. Deceased was a member of St. Louis Lodge No. 20, A. F. and A. M.; Scottish Rite Bodies, Moolah Temple A. A. O. N. M. S. (c)

DIECKREIDE, TILLIE—Entered into rest on Friday, April 1, 1932, at 7 p. m., sister of Helen Crosby, Minnie D. Horner, Adele and Edwin Dieckreide.

Funeral from the Alexander chapel, 6175 Delmar, on Monday, April 4, at 2:30 p. m. Interment Bellefontaine Cemetery. (c)

DREIBUSS, ALFRED—Of 5207 Delor street, on Friday, April 1, 1932, at 8:30 a. m., pellet of the late Lena Dreibuss, dear father of Harry C. Dreibuss, dear father-in-law of Frances Dreibuss (nee Rangert), our dear brother-in-law and uncle, aged 70 years.

Funeral from Schumacher's funeral home, 3013 Meramec, Monday, April 4, at 2 p. m., to St. Matthew's Cemetery. (c)

EDERS, LOUISE—Entered into rest on Saturday, April 2, 1932, 1:35 p. m., dear mother of Harry Eders, our dear mother-in-law, grandmother and niece.

Funeral Monday, April 4, 1:30 p. m., from Geo. E. Pletlech chapel, 5966 Easton avenue, to Oak Grove Cemetery. (c)

EDDIE, JULIA (nee Grate)—Called to life's last sleep, at the home of her son in Louisville, Ky., Friday at midnight, April 1, 1932, beloved wife of James Sebastian Eddie, dear mother of James A., George L., J. Daniel, Benjamin P. and Lawrence Eddie.

Remains will arrive Monday morning, April 4, 1932, and lie in state at Wackerlin's chapel, 3634 Gravois avenue, until the hour of the funeral at 2 p. m., same day. Interment in family burying ground, Eddie Park road, Sappington, Mo.

FELTS, ALBERT—April 2, 1932, brother of Joseph Feltz and Mrs. Pauline Benjamin, father of Mrs. Estelle Baker, Mrs. Alex Lee and Albert Felts, Jr., dear grandfather. Monday, 1 p. m. from McLaughlin's chapel. Member of Dewey Tent No. 84, of Maccabees and of Quick Meal Mutual Aid.

FOELSCH, ADOLPH SR.—Entered into rest on Thursday, March 31, 1932, at 8:25 a. m., husband of the late Louisa Foelsch (nee Krueger), dear father of Oscar, Edward, Emil, William, Adolph Jr., Henry, Fred and Amanda Foelsch and the late Minnie Weigel, our dear brother, brother-in-law, father-in-law, grandfather and uncle, in his seventy-sixth year.

Funeral Monday, April 4, at 3 p. m., from the Geo. E. Pletlech chapel, 5966 Easton avenue, to Bethania Cemetery. (c)

GIANNINO, DOMENICO—Beloved husband of the late Giuseppa Gianino (nee Balsamo), dear father of Salvatore, Concetta, Alex, Steve, Joe, Frank, Sam, Gaetano and our dear brother, father-in-law, grandfather and uncle.

Funeral on Monday, April 4, 1932, at 1:30 p. m., from residence, 5240 Bischoff av., to Holy Rosary Church. Interment in SS. Peter and Paul Cemetery. Calcaterra service.

GOETZ, MARY S. (nee Buffa)—Of 2032 Utah avenue, entered into rest on Saturday, April 2, 1932, dear mother of Mrs. Anna Trumpfeller, William Eisenbacher, Mrs. Minnie Borgers, Mrs. Emily Fischer and Mrs. Magdalen Miller, our dear mother-in-law, grandmother and great-grandmother.

Funeral Tuesday, April 5, 2 p. m., from W. A. Stock Funeral home, 2117 East Grand. Interment Friedens Cemetery. (c)

GRIFFITHS, AMANDA (nee Marsh)—Of 3118A Cherokee street, on Thursday, March 31, 1932, 9:30 a. m., beloved widow of the late Lewis Griffiths and dear mother of Mrs. Gertrude Dannenbrink, Mrs. Christine Hostrander, and our dear sister, mother-in-law, grandmother, great-grandmother and aunt, age 74 years.

Funeral from Schumacher's funeral home, 3013 Meramec, Monday, April 4, 3 p. m., to Bellefontaine Cemetery.

HANLON, CATHERINE—Entered into rest at Jackson road, Webster Groves, on Thursday, April 2, 1932, daughter of the late J. Hanlon, our dear sister-in-law and aunt.

Remains at the residence until Monday morning. Funeral services at Rockford, Ill

HARRIS, ANNA T.—On Saturday, April 2, 1932, dear aunt of Dr. Arthur H. Bradley, Dr. Horace Bradley and Juanita Thomas and our dear grandaunt.

Services at Second Presbyterian Church, Taylor and Westminster, Tuesday, 3 p. m. Remains in state at Lupton Mortuary, 4449 Olive street. Interment Valhalla Cemetery.

HAY, CORA—Mother of Luella Hay Jako, and grandmother of Marguerite Jako Knox and William Jako, and our great-grandmother.

Services from 429 N. Euclid, Monday, April 4, 3 o'clock in the afternoon. Interment Bethania Cemetery.

HIGLEY, ERNEST F.—At Denver, Colo., Wednesday, March 30, 1932, beloved husband of Gertrude Higley (nee Hartmann), brother of Charles and Theodore Quincen, our dear son-in-law, brother-in-law and uncle.

Funeral from Hoffmeister chapel, 7814 South Broadway, Monday, April 4, 2 p. m., to National Cemetery. Member of Lyons' Post, American Legion. (c)

HOLT, MARTHA—Of 3221 Iowa avenue, Asleep in Jesus on Saturday, March 26, 3:30 p. m., dear sister of Mrs. Irma Weston (nee Holt) and Robert Holt, dear aunt of Roy Weston.

Funeral Monday, April 4, 3 p. m., from Ziegenhein Bros. chapel, 2623 Cherokee street, to St. Matthew's Cemetery. (c)

KOPETZKY, JULIUS—Of 2922 Itaska street, Friday, April 1, 1932, beloved husband of Katherine Kopetzky (nee Hores), dear father of Elizabeth, Charles, Conrad, Joseph, Alvira and William Kopetzky.

Funeral from Hoffmeister chapel, 7814 South Broadway, Monday, April 4, at 3 p. m., to St. John the Baptist Church, 4200 Delor. Interment Mount Hope Cemetery.

KRAMOLOWSKY, ANTON—Of Union, Mo., April 1, 1932, beloved husband of Clara Kramolowsky, dear father of Doctor H. H. Kramolowsky, Mrs. Leo F. Rapp, Sister Mary Clare and the late Elsie Miller.

Funeral Monday, April 4, 1932, from residence, to Immaculate Conception Church, Union, Mo., at 9:30 a. m. (c77)

LAVIN, AGNES, HIGGINS—On Friday, April 1, 1932, at 8:05 p. m., beloved wife of the late Dominick Lavin, dear mother of John J. and Thomas J. Lavin, Mrs. Martin Scannell, Mrs. Edward Doering, Mrs. Jerry Fogarty, and the late Patrick Lavin, our dear grandmother, mother-in-law, aunt and cousin.

Funeral from residence, 5241 Lexington avenue, Tuesday, April 5, 8:30 a. m. (instead of Monday, April 4, as previously advertised), to Blessed Sacrament Church. Interment Calvary Cemetery.

LEVY, ROSE—Entered into rest Friday, April 1, 1932, beloved sister of Theresa and Carrie Levy and the late Cecelia Mahlmer, dear aunt of Albert, Edna and Evelyn Manheimer.

Funeral from the Rindskopf chapel, 5212 Delmar boulevard, Sunday, April 3, at 2 p. m., to Mount Sinai Cemetery. (c77)

LILLICH, WILLIAM H.—Of 3808 Chippewa street, entered into rest Friday, April 1, 1932, at 2:50 p. m., beloved husband of Mathilda Lillich (nee Schneider), dear brother of Fred H., Dave, Harry, Mrs. Rita Meyers, Mrs. Fannie Stillwell and Mrs. Jessie Edwards, our dear brother-in-law, son-in-law and uncle, at the age of 57 years.

Body will lie in state at Beiderwieden's South Side funeral home, 3620 Chippewa street, until Sunday, April 3, at 8 p. m. Interment Mount Pisgah Cemetery, New Richmond, O. Deceased was a member of Benton Council No. 183, Royal Arcanum. (c77)

McCREA, ANNIE—On Friday, April 1, 1932, 7:30 a. m., beloved sister of Jennie C. McCrea.

Funeral from the parlors of the Harrigan & Sheahan Undertaking Co., 4415 Washington boulevard, Monday, April 4, at 8:30 a. m., to St. Francis Xavier Church. Interment in Calvary Cemetery. (c77)

McDONOUGH, ELLA—Entered into rest on Saturday, April 2, 1932, 10:40 a. m., dear sister of Patrick, Annie and Bernard McDonough and Mrs. J. Langton.

Funeral from family residence, 1639 Highland av. (7700 Page), Monday, April 4, 8:30 a. m., to St. Catherine's Church. Interment Calvary Cemetery. Deceased was a member of the League of Sacred Heart of St. Alphonsus' Rock Church. (c)

DEATHS

Ambrosius, Alfred H.
Anderson, Frank H.
Banks, William J.
Beehler, Benedict
Behymer, Johnston Alena
Beran, Josephine
Bertelsmeyer, Ida
Blumm, John
Borgelt, Anna
Boveri, Peter
Calkins, Mary Jane
Charnock, James
Coughlan, John
Dall, Chris J.
Delphey, Margaret
Diamant, Henry A.
Dieckreide, Tillie
Dreibuss, Alfred
Eddie, Julia
Eders, Louise
Felts, Albert
Foelsch, Adolph Sr.
Gianino, Domenico
Goetz, Mary
Griffiths, Amanda
Hanlon, Catherine
Harris, Anna T.
Hay, Cora
Higley, Ernest F.
Holt, Martha
Kopetzky, Julius
Kramolowsky, Anton.
Lavin, Agnes Higgins
Levy, Rose
Lillich, William H.
McCrea, Annie
McDonough, Ella
Maniscalco, Antonino
Marsh, John H.
Meisinger, May Binns.
Natoli, Rocco
Oellein, Catherine
Perkal, Louis
Purcell, William
Rautenstrauch, Clara
Reller, George (Jack)
Rohrkasse, Josephine E.
Ruehl, Sophie
Schiel, Anna
Schmidt, Gertrude
Schneider, Benjamin
Schneider, Christian F.
Seliga, Clonise
Sexton, John J.
Steinkamp-Franke, Dora
Thomas, Maria
Ulrich, George Sr.
Von Nieden, Anna
Weiss, Marie
Wilbert, Charles
Williams, Mary
Wolfort, Dr. Louis J.
Xander, Ida M.
Zimmerman, Arthur
Zoeller, Peter J.

MANISCALCO, ANTONINO—Entered into rest on Saturday, April 2, 1932, at 11:50 a. m., beloved husband of Philippa Maniscalco (nee Polito) and our dear father, father-in-law and brother-in-law.

Funeral Tuesday, April 5, 1932, 8:30 a. m., from residence, 3722 Cottage avenue, to Our Lady Help of Christian Church. Interment Calvary Cemetery. Bensiek-Niehaus service.

MARSH, JOHN H.—Entered into rest on Saturday, April 2, 1932, at 7:30 a. m., dearly beloved brother of Edward, George, Walter, Marsh and Mrs. Anna A. Nessler, Mrs. Clara McDowell, Mrs. Mae Harris, Mrs. Lilie Guittar, our dear brother-in-law and uncle.

Funeral Monday, April 4, at 2 p. m., from the Provost chapel, 3710 North Grand boulevard, to St. Peter's Cemetery.

MEISINGER, MAY BINNS (nee Raps)—Of 5908 Morganford rd., on Thursday, March 31, 1932, 6:30 a. m., beloved wife of Edward Meisinger, darling mother of Maxine, Dorothy, Jackie and Audrey Binns Meisinger, darling daughter of Mr. and Mrs. Arthur Cooper, dear sister of Mrs. Stella Toerper (nee Raps), and Mrs. Lucile Kummer (nee Cooper), and our dear aunt.

Funeral from Peetz' funeral home, Lafayette av. and Longfellow bl., Monday, April 4, 8:30 a. m., to St. Stephen's Church. Interment Calvary Cemetery. Deceased was a member of Missouri Lodge No. 151, I. O. O. F. (c77)

NATOLI, ROCCO—Entered into rest on Friday, April 1, 1932, at 4:30 a. m., beloved son of Charles and Annie Natoli (nee Pirrone), dear brother and nephew, dear grandson of Liborl Pirrone.

Funeral on Monday, April 4, 8:30 a. m., from residence, 1027 Hogan street, to Our Lady Help of Christian Church. Interment Calvary Cemetery. Bensiek-Niehaus service.

OELLEIN, CATHERINE—Asleep in Jesus, April 2, 1932, at 7 a. m., wife of the late Henry Oellein, dear mother of Mrs. Herman Loesing, Mrs. Gustav Rosenkoetter, Mrs. Herman Oellein and the late Henry Oellein, Charles Oellein and Elizabeth Oellein and our dear grandmother, sister, mother-in-law, aunt and cousin.

Funeral Wednesday, April 6, at 2 p. m., from the residence on Hall's Ferry road to Salem Lutheran Church. Interment Black Jack Cemetery.

PERKAL, LOUIS—On Thursday, March 31, 1932, beloved husband of Minnie Perkal, and dear father of Harry, Louis and Esther.

Funeral from Berger chapel, 4715 McPherson, Sunday, April 3, at 2 p. m.

PURCELL, WILLIAM—Entered into rest on Friday, April 1, at his residence, 4816 Block mid-night, beloved husband of Mary Purcell (nee Brennan), dear brother of Mrs. Bridget McDonald and Mrs. Esther Langan, uncle of Mrs James J. Creighton and Mrs. Patrick Ryan.

Funeral from family residence, 5709 Hodiamont avenue, Monday, April 4, at 1:30 p. m., to Corpus Christi Church. Interment Calvary Cemetery.

RAUTENSTRAUCH, CLARA (SCHACHT) (nee Wedemeyer)—Entered into rest on Saturday, April 2, 1932, 4:30 a. m., beloved mother of Mrs. Lydia Waterhouse (nee Schacht) W. H. Schacht, Mrs. Luke Jones and Mrs. Adelaide Ide (nee Rautenstrauch), and the late Louis G. Schacht, dear mother-in-law, sister, sister-in-law and aunt.

Funeral from the Leidner chapel, 2223 St. Louis avenue, Monday, April 4, at 2 p. m. Interment Bethany Cemetery.

RELLER, GEORGE (JACK)—Entered into rest Saturday, April 2, 1932, at 2:50 p. m., dear husband of Hattie Reller, dear father of Blanche Finke (nee Reller), dear Seiler (nee Reller), and Wm. H. Reller, our dear father-in-law and grandfather, in his seventy-ninth year.

Funeral Tuesday, April 5, 9:30 a. m., from the Provost chapel, 3710 North Grand boulevard, to St. Ferdinand's Cemetery, Florissant, Mo.

ROHRKASSE, JOSEPHINE E.—On Thursday, March 31, 1932, at 10:15 a. m., dear sister and aunt.

Funeral Monday, April 4, at 1:30 p. m., from family residence, Boswell and Adelaide avs., to New Picker Cemetery. Pleitsch service. (c77)

RUEHL, SOPHIE (nee Baier)—Of 2144 Stansbury street, asleep in Jesus, Friday, April 1, 1932, at 9:50 p. m., beloved wife of Phillip Ruehl, dear mother of Josephine Wilcox, dear grandmother of Myrtle E. Wilcox, dear foster mother of Gertrude Hallmann, our dear sister, sister-in-law, aunt and cousin, at the age of 76 years.

Funeral Monday, April 4, 2 p. m., from residence, 2144 Stansbury street, to Holy Cross Lutheran Church. Ohio and Miami streets, thence to Concordia Cemetery, Beiderwieden service. (c77)

SCHIEL, ANNA (nee Ftaeck)—Age 48 years, of 1732 Iowa avenue, on Friday, April 1, 11 a. m., beloved wife of Charles Schiel, dear mother of Otto and Emma and dear grandmother.

Funeral Monday, April 4, 2 p. m., from Moydell Parlors, Mississippi and Allen avenues, to New Picker Cemetery. (c77)

SCHMIDT, GERTRUDE—Of 1815A South Broadway, entered into rest on Thursday, March 31, 1932, at 6:08 p. m., beloved wife of Charles J. Schmidt, dear mother of Amelia Kobermann, Maxwell D. Schultz and George C. Schmidt, our dear grandmother, mother-in-law and aunt.

Funeral from Ziegenhein Bros. chapel, 2623 Cherokee street, on Monday, April 4, at 1:30 p. m. Interment at Chapel.

SCHNEIDER, BENJAMIN—On Friday, April 1, 1932, husband of Anna Schneider, dear father of Mrs. Elsie O'Donnell, Madeleine, Elle, Simon and Benjamin Schneider, our dear father-in-law and grandfather.

Funeral from Oxenhandler's new chapel, 4469 Washington boulevard, Sunday, April 3, at 9:30 a. m. Interment at Cherrah Kadisha Cemetery. (c)

SCHNEIDER, CHRISTIAN F.—Entered into rest on Thursday, March 31, 1932, at 9 a. m., beloved husband of Susan (nee Waugh), dear father of Chris, William and Jake Schneider, Mrs. Marie Twillmeier, our dear brother, sister and grandfather and uncle.

Funeral from Miller chapel, 5165 Delmar boulevard, on Monday, April 4, at 8:30 a. m., to Blessed Sacrament Church. Interment Calvary Cemetery. (c77)

SELIGA, CLONISE—Of 4318 Iiaska, on Friday, April 1, 1932, at 9:40 p. m., dear wife of John Seliga, dear mother of Seliga, Mrs. Gustav Edmund, Lucas and Agnes Schmidt, Mrs. Theodore Suntrup, Mrs. George Rudolph, and dear sister, grandmother, mother-in-law and aunt.

Funeral from Kriegshauser's funeral home, Tuesday, April 5, at 8:30 a. m., St. John the Baptist Church.

SEXTON, JOHN J.—Entered into rest Friday, April 1, beloved son of Bridget Burke Sexton and the late Michael Sexton, dear husband of the late Helen McGrievy Sexton, father of Harry, John and Clement Sexton and our dear brother.

Funeral from Cullinane Bros.' funeral parlors, 1710 North Grand boulevard, Monday, April 4, 8:30 a. m., to St. Matthew's Church. Interment Calvary Cemetery.

STEINKAMP-FRANKE, DORA—Of 3511 Iowa avenue, on Friday, April 1, 1932, 3:55 p. m., dear mother of Mary Ann, William Franke and Alma Stephens, dear daughter of Clara Davis, dear sister of August Rodenberg, dear mother-in-law, grandmother, sister-in-law and aunt.

Funeral from Wacker-Heiderle chapel, 3634 Gravois avenue, Monday, April 4, 3 p. m., to Oak Grove Mausoleum. Deceased was a member of Southwestern Lodge No. 187, O. M. P. (c77)

THOMAS, MARIA (nee Rambeau)—Of 3164 Ohio av., on Friday, April 1, 1932, at 11:30 a. m., wife of the late Jacob Thomas, dear sister of Louis Rambeau. Remains at Witt Brothers' chapel, 2929 S. Jefferson. Funeral Monday at 1:30 p. m. Saint Boniface Park. Deceased was a member of William McKinley Circle No. 18, Ladies of G. A. R.

VON NIEDEN, ANNA—On Friday, April 1, 1932, 8:40 a. m., relict of Edward Von Nieden, mother of the late Edward Von Nieden, our dear sister, sister-in-law and aunt, at the age of 70 years.

Burial was held on Saturday, April 2, from Beiderwieden funeral home, 1936 St. Louis, to Sunset Burial Park. (c)

INDEX TO CLASSIFIED ADVERTISEMENTS

	Page		Page
Agents—Men	4	Miscellaneous for Sale	16
Animals	13	Motorcycles for Sale	13
Antiques	16	Musical (Instruction)	16
Aquariums and Fish	16	Musical (Instruments)	16
Automobiles	13	Office Furniture	14
Auto Accessories	14	Partners	4
Auto Loans	15	Personal	2
Bicycles, Motorcycles	16	Personal Property Loans	16
Board	13	Pianos	16
Boats and Launches	P11P12	Plumbing Supplies	14
Books, Periodicals	13	Poultry and Birds	13
Building Materials	13	Professional	3
Business Cards	13	Radios	16
Business for Sale	P11P13	Refrigerators	14
Business Opportunities	P11P13	Roofing Materials	13
Canvassers & Solicitors—Men	4	Rooms	P11P13
Children Wanted—to Board	P11P13	Roommates	P11P13
Clothing	13	Rooms Wanted	P11P13
Exchange (Miscellaneous)	13	Safes	16
Furnaces	14	Salesmen	4
General Announcements	2	Saleswomen	4
Help Wanted—Men and Boys	4	Seeds, Plants, Trees	12
Help Wanted—Women, Girls	4	Sewing Machines	16
Household Goods Wanted	16	Situations Wanted	3
Household Goods for Sale	16	Special Notices	2
Horses, Vehicles	13	Stamps and Coins	2
Jewelry, Gold, Silver	16	Table Supplies	14
Loans (Personal Property)	16	Talking Machines	16

LOST AND FOUND

Miscellaneous Lost

GLASSES—Lost; tortoise shell; reward. FOrest 4311R. (c)

GLASSES—Lost; in case, Friday, aroun 18th and Gravois. HUdson 0579.

KEYS—Lost; bunch, about 12; Yale; reward. FArkview 0583J. (c)

POCKET BOOK—Lost; brown; initials S., at Loew's State, Easter; reward. Hland 3805.

POLICIES—Lost; life, fire, tornado papers; reward, $562 Commonwealth.

PURSE—Lost; lady's; containing money compact, identification; reward. FOrest 5875W.

PURSE—Lost, Monday; brown; keys; ic money; reward. FRanklin 6990.

SCARF—Lost; tan cloth, with amoeb fur, in car; reward. FOrest 5828

SWEATER—Lost; child's, light blue; re turn to Park Plaza and receive reward.

UMBRELLA—Lost; blue silk; Webste Blue bus; reward. WEbster 3205W

Dogs Lost

BOSTON BULL—Lost; black with w markings; reward. MUlberry 3413.

BOSTON BULL—Lost; small; black and white; pet; reward. COlfax 53

ESKIMO—Lost; white male, 8 month strayed; reward. PA. 4631R.

FOX TERRIER—Lost; white, black name Babe; reward. JEfferson 3264

IRISH SETTER—Lost; answers to nam red; reward. Call NEwstead 1776.

PEKINGESE—Lost; red-brown male; ful coral collar; reward. VAndeventer 1

POLICE DOG—Lost; female; leather co lar with old U. C. license, long leash vicinity between Gates and St. Charles Ro rd., county; reward. CA. 0527. 6738 Ra mond av.

POLICE DOG—Lost; male, heavy s bushy tail; reward. Riverside 8014J. (c)

POLICE DOG—Lost; male; gray, black and tan. Phone LAcede 5000.

POODLE—Lost; in Webster; answers Jigs. Call Webster 2006. (c)

POODLE—Lost, small white; Friday ning; reward. Hland 0344.

PUP—Lost, stolen or strayed, white s return, no question asked; reward. 51 s. Broadway, Riverside 1065.

PUP—Lost; white, tan head; Grand-A senal; reward. JEfferson 4780.

TERRIER—Lost; wire-haired; tan mar ings on head; black on body; on Ball ton Line; reward. PA. 4943.

TERRIER—Lost; white, brown; male child's pet; reward. MUl. 3555.

Jewelry Lost

BRACELET—Lost; filigree; downtown; cameos; reward. EVergreen 7928. (c)

BREASTPIN—Lost; white gold, diamon Carter Rosalie, Holly or Pope ave.; ward. Nehring Pharmacy, 4245 Carter.

CUFF LINK—Lost; set chip diamond; ward, $1740. Bonita, Riv. 7338J.

FRATERNITY PIN—Lost; Phi Chi; gold yellow skull with rubies. GRand 0344

PIN—Lost; gold wreath; 6 forget-me-no green-gold leaves; keepsake; reward. Cole 9490.

PIN—Lost; fraternity, Alpha Kappa Ka pa; Grand-Easton; reward. MU. 7834.

RING—Lost, diamond and emerald dia ladies' rest room, 1st floor Jefferson tel; liberal reward. FOrest 6243.

SORORITY PIN—Lost; pearl set, name o back; reward. Hland 3805.

WRIST WATCH—Lost; lady's Bulova; b tween 3900 Virginia and Schenberg Meramec St. Store; reward. LAclede 851

WRIST WATCH—Lost; lady's; woman shower, Forest Park, Golf Club; initi B. C.; reward. Hland 2310.

WRIST WATCH—Lost, lady's Bulova; F nious Monday; liberal reward, GR. 4

WRIST WATCH—Lost, lady's, white gold numerals. Hland 2270. Reward

WRIST WATCH—Found; lady's; Fox The ter, Wednesday, Victor 0322R.

INSPIRATIONAL LECTURES

SEE INSPIRED MYRTLE RUPP Demonstrate her marvelous mental P hear her tune in with "Universal Th Waves" Sunday, 8:15; "Spiritual Eve tions," Wednesday, 2:45; messages, Science Studio, 4117 Lindell. Public w come.

SPIRITUALISM

FIRST SPIRITUAL SCIENCE CHURCH REV. EMILIE CURTIS PASTOR. LECTURE AND MESSAGES, CABANNE LIBRARY. CABANNE AND UNION AVS., 7:45. (c99

DIVINE SCIENCE SPIRITUAL CHUR 2345 Lafayette ave. Healing Temple House; services Sunday 8 p. m.; lectu by Lulu Taber; messages and ballot Lulu Taber, Estelle Ida Doedl, Wilson, Lulu Taber, pastor. (c

FIFTH CHURCH—8 p. m., Liederkra Club, 2163 S. Grand. Lecturer, Irving Gaertner; music, Gertrude Lyons. 7-8, by Annabel Howard. Workers, Rose Willmeyer, Belknap, Ordrop, Grierson, Wa Lowe, Sachs, Gaertner, Stey, Schneider, Miller, Howard Wieser, Bu Inskeep, Brann, Abbott.

FIRST SPIRITUALIST CHURCH—3123 Broadway. Services Sunday, 2:30 (c All welcome.

PROGRESS SPIRITUALIST CHURC Services Sunday, 8 p. m. Music Club, 3010 Pine st. Mrs. Sefton.

SEVENTH CHURCH—Sunday, Friday, p. m., Wednesday, 2 p. m. Gallo, 54 Bates (c

SOCIAL SCIENCE SPIRITUAL CHURCH Service Sunday, Wednesday Friday 2-8. Dollie Lehr, testimonial serv

TEMPLE OF TRUTH—Bayard-Fountain 7:45 Spiritualist services, messages Diamond and Mr. Carver. Rev. E. Ga way. All welcome. (c

TENTH CHURCH—4279 Sacramento. S day 2-20 and 8:15. Wednesday, 8 m.; Thursday 2 and 7. Messages at services. (c

THIRD SPIRITUALIST CHURCH—Fa Potomac; Sunday 8 m.; lecturer, Ed Bothmann; messages, Bothmann, Sp Stricker, La Mara, Monte; solo by Houston; public welcome.

THIRTEENTH CHURCH—2218 Hebe services at 2; messages, M. Beinap.

BUSINESS CARDS

ADDRESSING AND MIMEOGRAPHING

BEST MIMEOGRAPHING—Lowest price 1000 $1.65; with paper, $3; illustr stencils, cartoons. David Paisley, Fi National Life Bldg. MAin 5177.

ASH PIT CLEANING AND LIGHT HAULING

ASH PIT CLEANING, $1 and $2. Haul any kind. TYler 1730

ASHPIT CLEANING and hauling; reas able prices. PRospect 0423.

BRICKLAYING & TUCKPOINTI

BRICK WORK—Tuck pointing, plasteri cement work, steam cleaning, bleachin George Carey, 4018 Dunnica. LA. 87

BRICK LAYING—Plumbing; good reasonable. 4349 Forest Park. F line 9386.

BRICKLAYING — Tuck pointing, ceme work, patch plaster. CAbany 5169.

BRICK WORK—Staining, tuckpointing, ft. and up. MUlberry 1430.

TUCK POINTING—Staining and wate proofing. O. T. Hormann, 2644 Califo nia.

TUCK POINTING and damp walls specia ty reasonable. NEwstead 0352.

TUCK POINTING—Brick jobbing; lowe prices; do own work. FR. 5458.

TUCK POINTING—Brick and concrete wo done cheap. Riverside 6061.

TUCK POINTING, staining, chimney repai ing; very reasonable. JEfferson 2906.

TUCKPOINTING—Best material and wor manship; 3½c square foot. LAclede 634

TUCK POINTING—Waterproofing. Gu ness repainted reasonable. MUlberry 1

TUCK POINTING, chimney repairing; r sonable. 1916 Provencheve. LAc. 07

ALL brick jobbing, tuck pointing, chimne repair, reasonable. Eickmeier. EV. 7

CONCRETE & CEMENT WORK

ANY SIZE JOB concrete; walks, wall steps, repairing, waterproofing. Clotfelter, 4107 Cleveland. GRand 0260

CEMENT WORK—All kinds; first-cla work guaranteed. LAclede 6255.

CEMENT WORK—Guaranteed, prices rig EVergreen 3830.

CONCRETE WORK of any kind; patc plastering, all jobs promptly done ferson 3324

CONCRETE WORK—Round-cornered, re forced ashpits Anderson, Victor 387

CONCRETE and carpenter work, first-clas at reasonable prices. STerling 2747.

CONCRETE FLOORS—Walks, steps, ba pits, prices low. DEmar 1887W.

GRANITOID WORK promptly done; lo bing a specialty. 9015 Semple. EV green 3115.

SIDEWALKS, round cornered reinforce ashpits our specialty; low prices; best materials; guaranteed. Fricke, Riv. 7847

WALKS—Walls, foundations; prices r guaranteed. Riverside 6559W.

CARPENTERS AND BUILDERS

18x18 GARAGE, $140, 2-CAR

Clear fir drop siding; alterations, additions, screen and sleeping porches; repair work guaranteed. CAMPBELL, Hland 7800. (c92)

ADDITIONS, alterations, remodeling, repairs; hardwood floors; no job too large or too small; guaranteed; reasonable. (c

CITY CONSTRUCTION CO. MUL. 2556. (c99)

ADDITIONS—Brick or frame; bathrooms, sunrooms, porches, garages, store fronts. GENERAL REMODELING CO., Work guaranteed. 4150 Utah. LAc. 1246. Blue bus; reward. WEbster 3205W

ADDITIONS—Alterations and repairs; for estimates call CAbany 3894W. (c

ALTERATIONS and additions; sunrooms, porches and repairing; lowest prices. Ho Solon Genevieve, EV. 5383. (c99)

ALTERATIONS, anything; any kind, new work. 4108 Magnolia. LAclede 4425. (c99)

ALTERATIONS and new work; all kinds; Call GRand 4739. (c99)

BUILD NOW; garages, porches; alterations; store front; terms. Hland 7333. (c8)

BUILDER will build and finance 5-room home, $3500; 4-room, $2800. Get our fig ures. LA. 6504. Kirkwood 1260M. (c62)

CARPENTER—New, repair; screens, remodeling; mouldings; concrete; reasonable. Box 3, 1688W.

CARPENTER—With few hundred dollars, to build frame houses on my lot; refer ences; estimates free. CAbany 5364J. (c

CARPENTERS-BUILDERS — Porches, ga ges, repairing and remodeling, reason able prices; estimates free. CAbany 5364J. (c

CARPENTER—20 years' experience; new work, screens, weatherstripping; work guaranteed; low price. COlfax 4078W. (c

CARPENTER—Al concrete, painting; work guaranteed. GArfield 0967.

CARPENTERING, New, repair work; painting estimates free. Riv. 3169W.

CARPENTER—Painter; experienced; rea sonable need work. HUdson 0573. (c99)

CARPENTER and cabinet maker; work reasonable, Hl. 6277. (c99)

CARPENTERS—Doors, windows, sash cords, pockets, locks, glass. MU. 3197.

CONTRACTOR AND BUILDER — Prompt; reliable reference; no jobs too large or too small. For low estimate call Win field 1449. R. M. Unrue. (c

GARAGES—Porches, repairs guaranteed. H. Kaster, 4367 Laclede. JEf. 0456. (c

GARAGES, windows and doors made to order. $1 up. JEfferson 7685. (c)

GENERAL carpenter work; reasonable. Call GArfield 1449. R. M. Unrue. (c)

GENERAL carpenter and additions; no job too large or too small; guaranteed; reasonable. Call CONSTRUCTION CO. MUL. 2556. (c99)

GENERAL REMODELING CO., Work guaranteed. 4150 Utah. LAc. 1246. Blue bus; reward. WEbster 3205W

HOUSE LEVELING—Jacking, underpinning; estimates free. Call CAbany 3894W. (c

HOUSE MOVING; sunrooms, porches; lowest prices; guaranteed; reasonable. Call Genevieve, EV. 5383. (c99)

HOUSE MOVING—Brick or frame; bathrooms, sunrooms, porches, garages; store fronts. Work guaranteed. 4150 Utah. LAc. 1246. Blue bus; reward. WEbster 3205W

HOUSE MOVING—Alterations and repairs; for estimates call CAbany 3894W. (c

HOUSE MOVING and additions; sunrooms, porches and repairing; lowest prices. Ho Solon Genevieve, EV. 5383. (c99)

HOUSE MOVING—Alterations and repairs; for estimates call CAbany 3894W. (c

HOUSE MOVING and additions; sunrooms, porches and repairing; lowest prices. Ho Solon Genevieve, EV. 5383. (c99)

HOUSE MOVING—Brick or frame; bathrooms, sunrooms, porches, garages; store fronts. Work guaranteed. 4150 Utah. LAc. 1246. Blue bus; reward. WEbster 3205W

700 ROOMS FOR RENT, With or Without Board—Is the place you have been seeking advertised today?

SITUATIONS—WOMEN, GIRLS

YOUNG WOMAN—Sit.; desires to do writing at home; neat, plain hand; address envelopes or do other writing. Box C-79, Post-Dispatch.

YOUNG WOMAN, Sit.; housekeeping; good cook; references. 4101 McRee. GRand 8853.

IF you need female help of any kind, white or colored, call us; no charges. Franklin 0612. 4360 Washington bl. J. C. of W. A. Welfare Assn.

HELP WANTED

MEN, BOYS

LARGE MANUFACTURER

Will interview young men, 23 to 40, from whom we will select 5 men to train for important permanent positions in our company.

MONDAY, 10 A. M. AND 2 P. M.
EMPLOYMENT BUREAU,
Will call Humboldt Bldg.

MOST UNUSUAL

Opportunity for men with vacuum cleaner experience.

NO CANVASSING

Apply SUNDAY, 10 a. m. to 2 p. m., 609 Humboldt Bldg., Grand and Washington. (c7)

ADVERTISING ASSISTANT

For large department store; must have had experience in basement copy and layout work; give age, experience and salary expected. Box A-312, Post-Dispatch. (c)

ASSISTANT CUTTER — One who understands Universal cutting machine. Ely & Walker D. G. Co., Patricia Moody Factory, 6th fl., 16th & Locust.

ATTENTION—Building sub-contractors; can assure steady work to parties interested in purchasing a bungalow. Box A-190, Post-Dispatch. (c99)

BOY—On vegetable truck; board at place. 4108 Lexington, rear.

CALLER-OUT—For photographer. 4604 Delmar bl.

CARPENTERS, PAINTERS—I will give free rent for several months for services; 10 rooms, 2 baths, South Side; good location for rooming house. Box C-49, Post-Dispatch.

COLLEGE STUDENT

For part time work; managing a crew of boy salesmen every afternoon after school and on Saturday; an unusual chance to earn. Call Franklin 0801, Monday.

COMPOSITOR—Elderly, sober; moderate wages; board. Box C-62, Post-Dispatch.

BUILDER—To build single flat on my clear lot and take equity in other property as part pay. Box A-15, Post-Dispatch. (c83)

CHAUFFEUR-HOUSEMAN — Colored, single; reference and long experience, with one good family. 5151 Washington.(c)

COLLECTOR-SOLICITOR—Prefer high-type man, 28-30, with credit experience, capable making intelligent contacts; state qualifications. Box C-157, Post-Dispatch.

COMPOSITOR—A good man with advertising experience; give experience, age and salary wanted. Box C-206, Post-Dispatch.

COOK—Clean, combination; night; small residence. Box C-252, Post-Dispatch.

DAIRYMAN—Experienced; references and investment invited; rare opportunity. Box L-177, Post-Dispatch.

DENTIST—Graduate; registered; must be neat, ethical and have pleasing personality; permanent position. Box 608, Kansas City, Mo.

DRIVER—Laundry, with their own established routes; good work, good service guaranteed. Box A-101, Post-Dispatch.(c)

ENGINEER—Refrigeration; night work. Box 405, Decatur, Ill.

FARM HAND—Young, married; good; $20 month; state age, number in family, when and where you have farmed. Box A-79, Post-Dispatch. (c)

FITTER—And tailor, experienced in handling the best type of made-to-measure clothing; permanent employment; will be required to do his own busheling and must be rapid; starting salary, $32.50. Address Box A-97, Post-Dispatch. (c)

FORD SERVICE MAN—Authorized Ford dealer wants man with model A experience; none other need apply; state experience and give references. Box A-354, Post-Dispatch.

ICE CREAM PEDDLERS — Experienced. Apply 504 S. Jefferson. Hello World.

JANITOR—Experienced, elderly, single man; stay on premises; references. 5356 Page.

JANITOR—Elderly, handy; moderate wages; board. Box C-62, Post-Dis.

MAINTENANCE MAN AND ENGINEER—Expert on boilers, elevators and refrigeration; should be painter and handy with tools; Box A-300, Post-Dispatch. (c)

MAN—National building material manufacturer desires the services of man who is capable of directing its sales organization in the South; must have executive ability, an excellent sales record, the ability to handle men and be thoroughly familiar with the building supply and lumber dealers in the South; complete history of personal and business record must be given in reply. Box A-170, Post-Dispatch.

MAN—One of the largest Eastern life insurance companies has an opening for man to collect and write policies; $40 commission; cash and surety bonds required; state age and previous business employment; insurance not essential. Box A-41, Post-Dispatch. (c7)

MAN—Permanent position on service and sales; experience unnecessary; car essential. 3854 a. m. sharp. Mr. Weaver, Roosevelt Hotel. (c)

MAN—The Fuller Brush Co. can use one man with car in Jefferson County; steady work, good pay. Apply 3250 Field Blvd., St. Louis.

RELIABLE MAN WITH CAR

Age over 30; must be neat; references required. 4478 Grandel. (c682)

MAN—A few days' work for unemployed man who understands grading and sodding. Box A-358, Post-Dispatch. (c)

MAN—Married, with car; to handle city route; commission basis; no investment. Call COlfax 1376M before noon Sunday.

MAN—Satisfactory wages to man with car on steady work; no selling. Apply 1107 Chouteau.

MAN—Wanted, a man to sell bakery goods. Riverside 9979. (c)

MAN—Familiar with barber trade. Call at 105 N. First. (c62)

MAN—To sell cigars; reference required. Box A-258, Post-Dispatch. (c)

MECHANIC—To bore and hone cylinders, be able to read micrometers; must own car; give reference and phone. Box A-108, Post-Dispatch. (c)

MECHANIC—Experienced overhauling and selling power lawn mowers. 5731 Easton

MEN AND WOMEN—Make from $3 to $25 per day through the sale of 110 daily used household and toilet necessities, guaranteed to please or money back; 50 years of square dealings. Write for plan. The Sayman Products Co., Dept. J., 2117 Franklin av., St. Louis, Mo. (c99)

MEN—5, free to travel, with cars, for special work with national concern in Central and North Central Missouri. Apply 2 to 3 p. m., 4485 Delmar, room 256 St. Louis, or write Wm. Duchek, Columbia, Mo. (c)

MEN—We have openings in Rolla, Eldon, Farmington and Charleston for dealers. Customers established. Write J. R. Watkins Co., 60-7 Kentucky st., Memphis, Tenn

MEN—Two, of good character, willing to work hard; earnings about $4 per day. Apply room 513, 539 N. Grand, 2 to 5 p. m.

MEN—3, neat appearing, to deliver samples; permanent; should earn $3-$8 daily. Room 404, 411 Olive, 9 to 10 a. m.

MEN—5, for branch stores; must have fair education, be neatly dressed and over 25. Apply in person, 9 to 10 a. m., 1045 N. Grand. (c)

MEN—10, for soliciting laundry; experienced preferred; best proposition in town for students. Call 4 to 6 p. m.

MEN—The Minnesota Mutual Life Insurance Co. wants two representatives in St. Louis. Apply 902 Paul Brown Bldg. (c)

MEN—30, with dump trucks or stock pile gravel, Ellisville, Mo., Monday, April 4; come ready for work. (c71)

MEN—Over 35, with cars. See Mr. McGraw, 1106 N. 14th.

MEN—To sell potato chips, wholesale only. 2813 Accomac.

MEN AND YOUNG MEN — To sell on trains; rare chance. 28 S. Vandeventer. (c62)

MILK DRIVERS—Men who have been calling on retail grocers, confectioneries and restaurants in West End; state territory and references and enclose photo of self. Box L-154, Post-Dispatch.

PAINTER—62½c hour. 4200 W. Evans. Sunday 10 to 11.

PASTE BOY—
3953 Burwen, Riverside 9112W. (c)

PLASTERERS—Open shop; good mechanics and fast. 6718 Olive bl.

PRESSMAN—Kelly; state age, experience, with whom and wages desired. Box A-407, Post-Dispatch. (c)

PRESSER—Small salary. Phone early Monday morning. Riverside 5804.

STONEMASON—Steady work. Box A-204, Post-Dispatch.

HELP WANTED—MEN BOYS

SALES REPRESENTATIVE—See ad under heading Business Opportunities. M. W. Pierce, Jefferson Hotel.

WINDOW CLEANERS—White; experienced only; no others need apply. Call Sunday morning between 8 and 12. 309 Olive st.

YOUNG MAN—Intelligent, to become connected with our insurance department; a real chance to make good money for real work. See our Mr. Dameron, 4211 S. Kingshighway, Monday, 8:30 a. m. (c)

YOUNG MAN—Clean cut, conscientious, in dairy plant; state age, experience and references. Box A-408, Post-Dispatch. (c)

Help Wanted With Investment

AUTO MECHANIC with small shop or tools, some sales ability and some money; real opportunity. Box A-118, P-D. (c)

BOOKKEEPER—Or office man, with $200, with services, to enter automotive business. Box C-189, Post-Dispatch.

DISTRIBUTOR—Building plant and warehouse will give position to party who can make, or negotiate, $6500 first loan; property worth $15,000. Box C-233, P.-D.

MAN AND WIFE—With about $5000 (well secured) to take active interest in Ozark vacation resort; best of references. Box C-256, Post-Dispatch.

MAN—To take over East St. Louis soda route; good paying proposition; must have $200 cash. Call Riverside 6793R.

SALESPEOPLE—The new Fernitis decorative lamp bulbs are now ready for distribution. Sell readily to homes, apartments, stores, churches, etc. Large profit; no competition; an opportunity to go in business for yourself with small capital; small deposit required for samples. Apply Sawyer Bros. Lamp Co., 300 Market st.

AGENTS WANTED—MEN

AGENTS—100 Million Customers. Thousands rush around you ready to buy. Real necessity used by every man, woman and child. Cannot get along without. Every purchaser gets ironclad guarantee. Big repeat sales every home. Biggest, newest moneymaker ever brought forth. New virgin field. Sells for $1. Your profits nearly 100%. New article. Make $10 to $20 per day. We guarantee success or protect against loss. Write today. Supplier of lifetime awaits you. Oral Mfg. Co., 29 Seventeenth st., Dept. 9, Toledo, O.

AGENTS—Earn $5 or more profit a day selling "Owl Eyes," a new patent controlled by a well rated 40-year-old manufacturing concern; the best and simplest anti-glare device yet developed; no bulb or bulb attachments; first cost only cost; adds to beauty of car; a real advancement. Write at once. Dept. D, Box H, Coraopolis, Pa.

AGENTS—A world's first low-priced electric hot-water heater; spectacular demonstration; boils water in 90 seconds; quarter in meter or coal; retails for only $2.65; $1.40 profit; Gilmore sold 186 first month; sample free to workers. Write Comet Mfr. Co., Dept. 141, Dayton, O.

AGENTS—Mystery cord set; does entire ironing automatically; prevents scorching. Saves electricity; guaranteed 5 years; appeals to every Housekeeping; 100 per cent profit. Samples furnished. 4503 Ravenswood, Chicago.

AGENTS—$5-$10 daily; 85c value high-grade household necessities, 25c; 150 per cent profit; powerfully worded self-selling unemployment envelope; best thing out; no investment required; particulars free; sample 25c. Kansas City Mail Order, Kansas City, Mo.

AGENTS—Silver plate auto bulbs yourself; end night driving dangers; 1500 per cent profit brings to $40 daily pay; takes 5 minutes; complete equipment furnished; sell owners, garages. Deflect-A-Lyte, 916 E. Court, Dept. 180, Cincinnati, O.

AGENTS—Take advantage of depression; learn trade; investigate; no capital; no one on sight; over 200 per cent profit; get free sample. Imperial Manufacturers, 4301 N. Paulina, Chicago.

AGENTS—No matter what you are selling, postal addressed Fagley-Halpen, Dept. A-103, Philadelphia, will tell you best and money-making offer ever received. Write now.

AGENTS—Good income plating auto parts, reflectors, mirrors, chandeliers, beds, etc.; by new method; experience unnecessary; free particulars. Gunmetal Co., 13 Decatur, Indianapolis.

AGENTS MAKE Big MONEY SELLING Magic Scratch Remover to stores and home. Exclusive territory, unlimited possibilities. Write today. Chemical Laboratory, 2905 E. 13th st., Kansas City, Mo.

AGENTS—Double your money; sell spearmint, peppermint gum, 5 packages for dime; flashy packages, $1 per hundred; order today. Charles David Gum Co., Cincinnati.

AGENTS—Colored embossed metal Eisenhammer, Sal, 4x6 inches, for autos, homes, stores, last 10c seller, profitable. Capital Distributors, 73 Chase st., New York.

AGENTS—Make quick money selling the Telerad; every radio owner a prospect; investigate. Emporium, 934 5th av., New York.

AGENTS—Lost your job? Newton's stain remover sells like wildfire; wonderful demonstrator; 100 customers $5 a day; short; free sample. Write Newton's, Newark, N. Y.

AGENTS—Sell patented furniture covers and auto seat covers; no competition; commission basis. Quality, 1834 North av., Chicago.

AGENTS—New mystery; wash windows without water; amazing demonstrator; sells 10c; big profit. Bestever Co., 4317 NM. Irving Park, Chicago.

AGENTS—Sell sensational razor blade invention; guaranteed for life; sells on sight; retails 25c; 100 to 200 per cent profit. Warner Co., 3839 W. 26th, Chicago

AGENTS—Big pay giving away shirts, ties, underwear; to user; no capital; offers win orders. Samples free. Carlton Mills, Mfrs., 78-H, Fifth Av., New York.

AGENTS—Sure fire seller; useful sanitary novelty toothpick holder; nothing like it; every home buys; 100 per cent profit. Waldor Mfg., 1300 Austin, Chicago.

AGENTS—A business of your own, making sparkling glass name and number plates, checkerboards, signs; big book and samples free. Palmer, 382 W. Woodin, O.

AGENTS—Colored men and women; big pay. Write Valmor, 5249 S. Cottage Grove, Chicago.

AGENTS—Men and women, sell soap; 100 per cent profit. Ho-Ro Co., 1332 Franklin av., St. Louis, Mo. (c62)

AGENTS—New double edge guaranteed razor blade; per razor blade; 25 blades 50c. Baron Co., 1160 Chatham, Chicago.

AGENTS—Offer four $1 items by new mail order method; 200 per cent profit. Profit, Brookfield, Ill.

AGENTS—New $1 auto accessory; fast seller; 100 per cent profit. Monarch Supply Co., Bonne Terre, Mo.

AGENTS—New products, new low prices. Write Becker Chemical Co., St. Louis, Mo.

AGENTS—To sell insecticides; good commission. Call mornings, 1107 Chouteau.

AGENTS—Sell 6-volt Tungsten Ignition Coil; 150 per cent profit; powerful self-selling unemployment envelope; best thing out; no investment required; particulars free; sample 25c. Kansas City Mail Order, Kansas City, Mo.

AGENTS—Silver plate auto bulbs yourself; end night driving dangers; 1500 per cent profit brings to $40 daily pay; takes 5 minutes; complete equipment furnished; sell owners, garages. Deflect-A-Lyte, 916 E. Court, Dept. 180, Cincinnati, O.

AGENTS—Take advantage of depression; learn trade; investigate; no capital; no one on sight; over 200 per cent profit; get free sample. Imperial Manufacturers, 4301 N. Paulina, Chicago.

AGENTS—No matter what you are selling, postal addressed Fagley-Halpen, Dept. A-103, Philadelphia, will tell you best and money-making offer ever received. Write now.

AGENTS—Good income plating auto parts, reflectors, mirrors, chandeliers, beds, etc.; by new method; experience unnecessary; free particulars. Gunmetal Co., 13 Decatur, Indianapolis.

AGENTS MAKE Big MONEY SELLING Magic Scratch Remover to stores and home. Exclusive territory, unlimited possibilities. Write today. Chemical Laboratory, 2905 E. 13th st., Kansas City, Mo.

AGENTS—Double your money; sell spearmint, peppermint gum, 5 packages for dime; flashy packages, $1 per hundred; order today. Charles David Gum Co., Cincinnati.

AGENTS—Colored embossed metal Eisenhammer, Sal, 4x6 inches, for autos, homes, stores, last 10c seller, profitable. Capital Distributors, 73 Chase st., New York.

AGENTS—Make quick money selling the Telerad; every radio owner a prospect; investigate. Emporium, 934 5th av., New York.

AGENTS—Lost your job? Newton's stain remover sells like wildfire; wonderful demonstrator; 100 customers $5 a day; short; free sample. Write Newton's, Newark, N. Y.

AGENTS—Sell patented furniture covers and auto seat covers; no competition; commission basis. Quality, 1834 North av., Chicago.

AGENTS—New mystery; wash windows without water; amazing demonstrator; sells 10c; big profit. Bestever Co., 4317 NM. Irving Park, Chicago.

AGENTS—Sell sensational razor blade invention; guaranteed for life; sells on sight; retails 25c; 100 to 200 per cent profit. Warner Co., 3839 W. 26th, Chicago

AGENTS—Big pay giving away shirts, ties, underwear; to user; no capital; offers win orders. Samples free. Carlton Mills, Mfrs., 78-H, Fifth Av., New York.

AGENTS—Sure fire seller; useful sanitary novelty toothpick holder; nothing like it; every home buys; 100 per cent profit. Waldor Mfg., 1300 Austin, Chicago.

AGENTS—A business of your own, making sparkling glass name and number plates, checkerboards, signs; big book and samples free. Palmer, 382 W. Woodin, O.

AGENTS—Colored men and women; big pay. Write Valmor, 5249 S. Cottage Grove, Chicago.

AGENTS—Men and women, sell soap; 100 per cent profit. Ho-Ro Co., 1332 Franklin av., St. Louis, Mo. (c62)

AGENTS—New double edge guaranteed razor blade; per razor blade; 25 blades 50c. Baron Co., 1160 Chatham, Chicago.

AGENTS—Offer four $1 items by new mail order method; 200 per cent profit. Profit, Brookfield, Ill.

AGENTS—New $1 auto accessory; fast seller; 100 per cent profit. Monarch Supply Co., Bonne Terre, Mo.

AGENTS—New products, new low prices. Write Becker Chemical Co., St. Louis, Mo.

AGENTS—To sell insecticides; good commission. Call mornings, 1107 Chouteau.

CREW MANAGERS—Amazing new patent; exclusive specialty; every home buys; sensational demonstration; quick profits; tremendous repeats; great sales plan. Narcor, 1776 Broadway, New York.

CALIFORNIA perfumed oeads exchange like hot cakes. Agents coining money. Catalog free. Associated Products, Mission factory 22, 2328W Pico, Los Angeles, Cal.

CREW MANAGER—For St. Louis; newest garden and lawn decoration; song bird decoys; sell quickly to home, garden and flower lovers; minute demonstration, big profits to you; season just starting. Write today. Dept. 818, C. E. Erickson Co., Inc., Des Moines, Ia.

SELL HEALTH, accident policies, whole or part time; good commission; old company, National Accident, Wainwright Bldg. (c99)

WILL you devote full or spare time at 100 or 150 per cent profit, $5 to $10 per day, selling positive necessity in every home, office, garage and store? New, staple specialty, light to carry, sure repeater, universal demand in unlimited market. Valuable franchise and complete co-operation given. Full size sample 25c, together with full particulars. Wagner, Inc., Drawer 262, East Chicago, Ind. (c99)

CANVASSERS AND SOLICITORS

SOLICITORS—Opening distribution campaign in your territory; large profits; small deposit required for samples. Open Sunday, 9-11:30. 3432 Lindell. (c)

SOLICITORS—For cleaning shop; commission basis. 4017 S. Jefferson.

MAN—To solicit painting and decorating; commission. Box A-126, Post-Dispatch.

PARTNERS WANTED

PARTNER Wtd.—Man with $5000 to invest for third interest in company 3 months old, showing beautiful earnings with possibilities of $30,000 net annual earnings. This is an opportunity for a high-class business man to assume treasurership of company. This proposition will bear the most rigid investigation. Box C-383, Post-Dispatch.

PARTNER Wtd.—With $2500 cash, for half interest in large auto wrecking and new parts firm; will stand rigid inspection; can use more; for one man to handle population 40,000. Box A-246, Post-Dispatch.

PARTNER Wtd.—To service and collect vending machine route; legal machines, showing good returns weekly; $500 required. E. E. Grady, 4209 Lindell bl., St. Louis, Mo. 1600.

PARTNER Wtd.—Machinist; must have small advertised product to buy half interest in shop; must be fair mechanic. 3257 N. 20th st.

PARTNER Wtd.—Theater; experience not essential; long lease; salary and profit; investment $1500; part cash, balance from earnings. Box C-94, Post-Dispatch.

PARTNER Wtd.—With capital for investment; realtor in business for past 15 years; can assure big returns. Box R-127, Post-Dispatch.

PARTNER Wtd.—Have full beauty shop equipment; want allround operator to take half interest. Box C-110, Post-Dispatch.

PARTNER Wtd.—Man; active or silent, to invest in Neon. Box A-18, Post-Dispatch.

PARTNER Wtd.—Opportunity knocks; man or woman; popular resort. Box C-26, Post-Dispatch.

PARTNER Wtd.—Express and hauling business; established 30 years. 5353 Easton.

PARTNER Wtd.—Laundry business, $1000 required; reference exchanged. Box W-213, Post-Dispatch.

PARTNER Wtd.—For wholesale manufacturing business. 1811 Rutger st. Ask for Mr. Ramsey. (c)

PARTNER Wtd.—Manage grocery, delicatessen, restaurant; have fixtures; investment required. Box A-100, Post-Dispatch.

PARTNER Wtd.—Over $2000; real opportunity. Box A-135, Post-Dispatch. (c)

PARTNER Wtd.—Automobile and small capital; new carpet cleaner. 3820 Page.

PARTNER Wtd.—Battery and oil man; $150 half interest. 6405 Gravois.

PARTNER Wtd. — Established business; $2000 needed to expand. Box C-308, P.-D.

PARTNER Wtd.—Drug store; need $500. Box C-153, Post-Dispatch.

BUSINESS WOMAN—Owning home, wants partner with $600; good investment; reference. 1639 Ludwig, county.

OPPORTUNITY for men with $1000 to invest; something entirely different, bests all; will help in every way; you handle your own money. Box C-44, Post-Dispatch.

SALESMEN WANTED

BIG SPRING DRIVE ON IN PASADENA HILLS. WANT 15 LIVE WIRE MEN THAT CAN REALLY SELL SUBDIVISION PROPERTY. CALL AT 7301 NATURAL BRIDGE ROAD OR PHONE EVERGREEN 3070 FOR APPOINTMENT. ASK FOR MR. PHILBROOK. PASADENA REALTY CO.

(c53x)

SALESMEN WANTED TO CARRY UNUSUAL LINE.

Exceptional opportunity for ambitious salesmen calling on general, department or men's stores to carry de luxe sample kits of genuine Scotch tartan, pure wool, imported motor robes wholesaling at $5.50. Kit 8x10 inches, weighs only 1 lb. Show 10 styles. Easy to present and explain—quick selling—in demand everywhere. Immediate deliveries from New York, liberal commission. Apply letter only to Edgar B. Walters Organization, 245 Fifth ave., New York.

SALESMEN WANTED

Westinghouse Refrigerator Sales School Starts Tuesday

Westinghouse trained men have a real opportunity with the most profitable field today; no experience necessary; we want hard-appearing men of good character; apply Monday.

ARTHUR R. LINDBURG CO.,
222 N. Grand, at Lindell. (c)

Exceptional Opportunity

Men, 20 to 35 years of age, at least high school education; sales experience preferred; best selling item in its field; we are the largest and best known manufacturer in our line and will develope our future sales personnel through this plan; our present list of prospects assures results for diligent workers. Apply Monday, 9 a. m., to 4 p. m. Mr. Gray, Jefferson Hotel. (c)

NATIONALLY ADVERTISED Razor Blades

Now Collins Milling Co. buys and sell Counter Cards to merchants at over 100% profit. Others are

SPRING MERCUROCHROME and 12 more 5s, 10c sellers, all on display cards; side line or full time.

CLYDE COLLINS CHEMICAL CO.,
Desk No. 7. Memphis, Tenn.

REAL ESTATE SALESMAN—Capable man to handle colored subdivision. Box A-130, Post-Dispatch. (c)

ROOF AND SIDING

Salesmen; experience unnecessary; season just opening; have best line in city. If you are a good salesman, you can make from $75 to $100 per week with ease for the next 3 months. If well pay you while you learn. Must have car. See S. B. MILLER ROOF & SIDING CO., 1460 Odgen av., Wellston. (c)

PREMIUM SALESMEN

A brand-new, different trade-stimulating plan that will put you in big money class. Every merchant, large or small, is a prospect; first prospect: $125 weekly up. Well-rated company. Outfit free. Write now. Sales Mgr., 4th floor, 308 N. Michigan, Chicago, Ill.

SELL 2 PANTS SUITS, $21.95.

Make $6 an order. Pure wool fabrics. Celanese lining. Fine tailoring. Union label. Guaranteed satisfaction. Big commission. Sample suit. Free outfit. Dept. MC51, MacRAE, Tailors, 275 Seventh av., N. Y.

$10 FOR 8 NEW Bosses.

Make $3, $12 day. Local business. No depression supplying daily needs. Start now. Experience unnecessary. We finance you. McNESS CO., Div. P-248, Freeport, Ill.

SALESMEN WANTED

Three experienced refrigerator salesmen, 25-40 years old, to apply to Mr. Kubisch at 9 a. m. Monday morning. Nugent's Wright st. entrance. (c)

AN OPPORTUNITY.

For manager and 10 to twenty ten sales-men on world's fair proposition. Phone Monday for appointment. H. J. Lanagan, Jefferson Hotel.

SALESMEN.

Two men for city of St. Louis, automotive lubrication experience necessary, in answering give age, qualifications and phone number. Box L-153, Post-Dis.

STEADY WORK—GOOD PAY.

Reliable man wanted to call on farmers in St. Louis territory; references required. Write today. McNESS CO., Dept. I, Freeport, Ill.

SELL NEW PREMIUM PLAN.

Filling stations, garages; cash, daily; weekly bonus and commission; no delivery. W. Dick, Mgr., 64 E. Lake, Chicago.

ADVERTISING SALESMAN—Sell new collection plan large financial houses; then listen gladly; liberal commission; exclusive territory. Classon Pub. Co., 810 14th st., Denver, Colo.

CLOTHING SALESMEN—Sell summer suits direct to wearer; worsteds, tweeds, linens, seersuckers, $7.50 to $15. Commission $1.50 to $3. Southern Manufacturing Co., Rome, Ga.

LUMBER SALESMEN—To sell on liberal commission; no drawing account; for a large retail yard in this city; give experience, references and phone. Box A-400, Post-Dispatch.

SHOE SALESMEN—Our vamp roller is necessary in every shoe store; absolutely no drawing account. Commission. Ralstin Vamp Roller Co., Fort Worth, Tex.

TAILORING SALESMEN AMAZED—Competition doomed; thousands waiting for this; orders pour in; $15 to $50 in a day; genuine Sanforized worsteds, guaranteed shrunkproof; 16 quality features; skillfully tailored in our modern shops. Master Tailoring Co., 2328W Pico, Los Angeles, Cal.

SALESMAN—Experienced; must know bakers to get into shop to demonstrate; no others need apply. Call CEntral 1136 between 1 and 2 p. m. (c)

SALESMEN—Full or part time. We have a new and better proposition selling Frigidaires, Maytag Washers, Philco Radio, etc. Call Monday morning. 3527 S. Grand.

SALESMAN—Merchandising or advertising experience preferred; salary and commission. 1221 Louderman Bldg. Ask for Mr. Hale.

SALESMAN—Live wire; young man to call on bakers, confectioners, hotels, restaurants, etc.; give references. Box C-313, Post-Dispatch. (c)

SALESMEN—Eastern paint manufacturer entering the direct selling field has opening for 15 men in Missouri territory; unique sales plan. FOrest 7302, Monday.

SALESMEN—Women; big seasonal seller now. 434 N. Boyle, near Olive. Sunday, 9 to 12, other days 8 to 5.

SALESMAN—Roofing, to call on lumber yards, hardware stores and roofers; straight commission. Apply 1107 Post-Dispatch.

SALESMAN—Men's furnishing and outing goods; state experience, salary and age Box C-131, Post-Dispatch.

SALESMEN—With cars, experienced in ladies' and children's wear; $15 month; experience and references. Box A-52, P.-D.

SALESMAN—To sell cleaning supplies; must be worker; fine opportunity. 1108 Pine.

SALESMAN—Experienced, electric refrigerator; $90.50; also Maytag and Philco. 6114 Page.

SALESMEN—3, for city, by manufacturer of high-grade paint. Apply 4007 Delmar. (c2)

SALESMEN—Several to sell automobile insurance on premium payment deferred plan. 415 Wainwright Bldg.

SALESMAN—Four $15 sales to stores net you $40 daily; Sayers Systems, Dept. 1893, 2200 N. Sheffield av., Chicago, Ill.

SALESMAN—Neat, experienced on telephone; most unusual opportunity. 421 Commercial Bldg.

SALESMAN—Have opening for successful securities salesman. Box C-201, P.-D.

SALESMEN—Real estate, with auto. Blumenfeld, 7700 Delmar, CAb. 8300. (c)

SALESMEN—10, middle-aged. Call Sunday, 2 to 6, 7510 Delmar.

SALESMAN—To sell Servel and Gibson refrigerators. 7816 Ivory.

SALESMAN—Insurance; something different. Call mornings, Hamilton Hotel.

SALESMEN—To sell potato chips; wholesale only. 2812 Accomac, Sunday. (c)

SALESMEN—Experienced, at once. Apply Box A-117, Post-Dispatch. (c)

AMAZING new electric trouser presser; sells on sight; even effect signs; luminous show cards; all sizes, sizes; large commissions. J. Alexander Legrett, National Distributing Agency, 509 5th av., New York.

SALESMEN—Everybody buys business stationery; largest line; highest quality; write Dick Marr, 64 E. Lake, Chicago.

ADVERTISING SALESMAN—Sell new collection plan large financial houses; then listen gladly; liberal commission; exclusive territory. Classon Pub. Co., 810 14th st., Denver, Colo.

SALESMEN—Everybody buys business stationery; largest line; highest quality; write Dick Marr, 64 E. Lake, Chicago.

SALESMEN—With cars. If you think you can sell our proposition we can prove we have it. Earnings from $10 to $20 day. Good St. Louis and surrounding territory open. Call Maryland Hotel, room 1004, Sunday afternoon or any day after 6 p. m.

SALESMEN—Experienced in selling refrigeration display cases; a new, improved ice cream freezer and ice cream cabinet; territory open in both Missouri and Illinois. For appointment call Riverside 0024.

MEN WANTED

Nationally known organization will teach business to men who qualify; we have sold hundreds of thousands of a new business service; 1931 sales records in 1931, worst depression year since 1907. Now developing this territory; 4 $15 sales daily par; $200 to $250 week.

Here's what makes it sell: World's largest firms among our customers—Sears Roebuck, National Radio, etc.; customer guaranteed cash return 10 times price paid; protected by exclusive patents; no organization; permanent repeat business; full credit for mail orders; tremendous buying power of customers.

We furnish portfolio of reference letters from world famous concerns; show the specialty; show the customers, take them fire prospect: $125 weekly up. Well-rated company. Outfit free. Write now. Sales Mgr., 4th floor, 308 N. Michigan, Chicago, Ill.

SELL 2 PANTS SUITS, $21.95.

Make $6 an order. Pure wool fabrics. Celanese lining. Fine tailoring. Union label. Guaranteed satisfaction. Big commission. Sample suit. Free outfit. Dept. MC51, MacRAE, Tailors, 275 Seventh av., N. Y.

$10 FOR 8 NEW Bosses.

Make $3, $12 day. Local business. No depression supplying daily needs. Start now. Experience unnecessary. We finance you. McNESS CO., Div. P-248, Freeport, Ill.

SALESMEN WANTED

Three experienced refrigerator salesmen, 25-40 years old, to apply to Mr. Kubisch at 9 a. m. Monday morning. Nugent's Wright st. entrance. (c)

AN OPPORTUNITY.

For manager and 10 to twenty ten sales-men on world's fair proposition. Phone Monday for appointment. H. J. Lanagan, Jefferson Hotel.

SALESMEN.

Two men for city of St. Louis, automotive lubrication experience necessary, in answering give age, qualifications and phone number, Box L-153, Post-Dis.

STEADY WORK—GOOD PAY.

Reliable man wanted to call on farmers in St. Louis territory; references required. Write today. McNESS CO., Dept. I, Freeport, Ill.

SELL NEW PREMIUM PLAN.

Filling stations, garages; cash, daily; weekly bonus and commission; no delivery. W. Dick, Mgr., 64 E. Lake, Chicago.

ADVERTISING SALESMAN—Sell new collection plan large financial houses; then listen gladly; liberal commission; exclusive territory. Classon Pub. Co., 810 14th st., Denver, Colo.

CLOTHING SALESMEN—Sell summer suits direct to wearer; worsteds, tweeds, linens, seersuckers, $7.50 to $15. Commission $1.50 to $3. Southern Manufacturing Co., Rome, Ga.

LUMBER SALESMEN—To sell on liberal commission; no drawing account; for a large retail yard in this city; give experience, references and phone. Box A-400, Post-Dispatch.

SHOE SALESMEN—Our vamp roller is necessary in every shoe store; absolutely no drawing account. Commission. Ralstin Vamp Roller Co., Fort Worth, Tex.

TAILORING SALESMEN AMAZED—Competition doomed; thousands waiting for this; orders pour in; $15 to $50 in a day; genuine Sanforized worsteds, guaranteed shrunkproof; 16 quality features; skillfully tailored in our modern shops. Master Tailoring Co., 2328W Pico, Los Angeles, Cal.

SALESMEN—With car. If you think you can sell our proposition we can prove we have it. Earnings from $10 to $20 day. Good St. Louis and surrounding territory open. Call Maryland Hotel, room 1004, Sunday afternoon or any day after 6 p. m.

SALESMEN—Experienced in selling refrigeration display cases; a new, improved ice cream freezer and ice cream cabinet; territory open in both Missouri and Illinois. For appointment call Riverside 0024.

MEN WANTED

Nationally known organization will teach business to men who qualify; we have sold hundreds of thousands of a new business service; 1931 sales records in 1931, worst depression year since 1907. Now developing this territory; 4 $15 sales daily par; $200 to $250 week.

Here's what makes it sell: World's largest firms among our customers—Sears Roebuck, National Radio, etc.; customer guaranteed cash return 10 times price paid; protected by exclusive patents; no organization; permanent repeat business; full credit for mail orders; tremendous buying power of customers.

We furnish portfolio of reference letters from world famous concerns; show the specialty; show the customers, take them fire prospect: $125 weekly up. Well-rated company. Outfit free. Write now. Sales Mgr., 4th floor, 308 N. Michigan, Chicago, Ill.

SELL 2 PANTS SUITS, $21.95.

Make $6 an order. Pure wool fabrics. Celanese lining. Fine tailoring. Union label. Guaranteed satisfaction. Big commission. Sample suit. Free outfit. Dept. MC51, MacRAE, Tailors, 275 Seventh av., N. Y.

$10 FOR 8 NEW Bosses.

Make $3, $12 day. Local business. No depression supplying daily needs. Start now. Experience unnecessary. We finance you. McNESS CO., Div. P-248, Freeport, Ill.

SALESMEN WANTED

Westinghouse Refrigerator Sales School Starts Tuesday

Westinghouse trained men have a real opportunity with the most profitable field today; no experience necessary; we want hard-appearing men of good character; apply Monday.

ARTHUR R. LINDBURG CO.,
222 N. Grand, at Lindell. (c)

Exceptional Opportunity

Men, 20 to 35 years of age, at least high school education; sales experience preferred; best selling item in its field; we are the largest and best known manufacturer in our line and will develope our future sales personnel through this plan; our present list of prospects assures results for diligent workers. Apply Monday, 9 a. m., to 4 p. m. Mr. Gray, Jefferson Hotel. (c)

NATIONALLY ADVERTISED Razor Blades

Now Collins Milling Co. buys and sell Counter Cards to merchants at over 100% profit. Others are

SPRING MERCUROCHROME and 12 more 5s, 10c sellers, all on display cards; side line or full time.

CLYDE COLLINS CHEMICAL CO.,
Desk No. 7. Memphis, Tenn.

REAL ESTATE SALESMAN—Capable man to handle colored subdivision. Box A-130, Post-Dispatch. (c)

ROOF AND SIDING

Salesmen; experience unnecessary; season just opening; have best line in city. If you are a good salesman, you can make from $75 to $100 per week with ease for the next 3 months. It will pay you while you investigate. Must have car. See S. B. MILLER ROOF & SIDING CO., 1460 Odgen av., Wellston. (c)

PREMIUM SALESMEN

A brand-new, different trade-stimulating plan that will put you in big money class. Every merchant, large or small, is a prospect; first prospect: $125 weekly up. Well-rated company. Outfit free. Write now. Sales Mgr., 4th floor, 308 N. Michigan, Chicago, Ill.

SELL 2 PANTS SUITS, $21.95.

Make $6 an order. Pure wool fabrics. Celanese lining. Fine tailoring. Union label. Guaranteed satisfaction. Big commission. Sample suit. Free outfit. Dept. MC51, MacRAE, Tailors, 275 Seventh av., N. Y.

$10 FOR 8 NEW Bosses.

Make $3, $12 day. Local business. No depression supplying daily needs. Start now. Experience unnecessary. We finance you. McNESS CO., Div. P-248, Freeport, Ill.

SALESMEN WANTED

SALESMEN—Calling hardware and automotive dealers, garages, service stations; low priced patented article; big money maker; good side line. Snap-Tite Clamp Co., 108 West 14th st., New York.

SALESMEN—To sell an article never presented in this territory before; practical and economical to the housewife. Parkview 3515W.

SALESMEN—Sell merchants fastest selling line carded specialties, including razor blades, mercurochrome, aspirin; new plan; bigger profits; quick repeats. Blick & Co., 1022 Wabash, Chicago.

SALESMEN—$15 daily selling union label business stationery $2.70 per 1000; business and blotter cards 1000 for $1.50; free cut service; big commission; large outfit. National, 108-28 N. Jefferson, Chicago.

SALESMEN—Ambitious, to

SALESWOMEN WANTED

SUBSTANTIAL, long-established Los Angeles firm, leader in the field of tailored to individual measurements, advertised throughout entire country, has opening for women possessing tact, ability and sufficient ambition to handle proposition we have to offer. This means $250 to $500 more yearly, and should appeal to women who do not ordinarily answer ads for appointment, call Miss Perkins, Hotel Chase.

WOMEN—Introduce new idea; sanitary necessity; two sales daily; brings you $35 weekly; no capital or experience required; permanent position. Daintymaid Co., Rockfall, Conn.

FOR ROOMS AND BOARD ROOMS FOR RENT ROOMATES SEE PART 1 PAGES 12 AND 13

APARTMENTS

APARTMENTS FOR RENT

APARTMENT—5 rooms; new paper, new electric fixtures, floors refinished; heat, janitor service; can be arranged for two families or renting rooms. Box T-493, Post-Dispatch. (c02)

North

4412-22 W. FLORISSANT

3, 4 and 6 room efficiencies; just opposite O'Fallon Park. Rents $45 and up; heat, refrigeration and janitor service. See manager in building. (c09)

APARTMENT—New; 3 rooms; 4 efficiency, for $32 month. Box T-503, Post-Dispatch.

FAIR, 3521-27—4-room apartment; heat, gas, electric and refrigeration furnished; $47.50 and $50 per month; manager on premises.

CHOUTEAU TRUST CO., Agent. NE. 0860

GARFIELD, 4072—3 rooms, modern; $27.50. WEST ST. LOUIS TR. CO. (c)

NINTH, 2408A N.—Modern apartment must be seen to be appreciated. (c)

VANDEVENTER, 1323A N.—Five rooms ..... $35 (c)
3649A Cottage av., 3 rooms ..... 30 (c)
3649A Cottage av., 2 rooms ..... 20 (c)
HEMMELMANN-SPACKLER R. E. CO.
701 Chestnut st.

BEAUTIFUL APARTMENTS, ACROSS FROM O'FALLON PARK.

4685 Pope av.; 4-5 rooms; heat and janitor service furnished; rent from $47.50.

PRAIRIE AND PALM.

3-4-5 room efficiencies, near Grand and Fairground Park. Information 3520 Apt. 2.

DROZDA REALTY CO., NEwstead 0378

SALISBURY, 2138A—Efficiency, 3 rooms, in-a-dor bed, bath; decorated and painted; $18. (c03)

VERONICA, 1054A—Modern 3-room apartment.

WEST FLORISSANT, 4150A—6 rooms; business or private. Owner, CEn. 2844. (c02)

Northwest

3401 N. UNION BLVD.

Attractive 4 and 5 room apartments—craftex walls, electric refrigeration—color tile baths. Reasonable rent and concession. Open for inspection.

CORNET & ZEIBIG
719 Chestnut St.

6204A W. FLORISSANT

Just east of Goodfellow. Beautiful apartment; 4 rooms and bath, in-a-dor bed in living room. Heat and hot water furnished. Janitor service. Rent $40. Open all day Sunday and Monday afternoon. For information call JEfferson 3020.

EVERY MODERN CONVENIENCE AT ONLY $50 TO $55 PER MONTH

4061-69 Rosalie St., just east of Kingshighway; new 4-room efficiency apartments with steam heat, electric refrigeration, incinerators, kitchen ventilators, tile bath, janitor service.

RELIANCE REALTY CO.
315 N. 7th St. MAin 3828(c)

$37.50 3 large rooms; in-door bed Kelvinator, janitor service, heat 4223 Shreve, Apt. 2 and 5 room apartments. CHest. 5200. (c02)

ARLINGTON, 2815—New 3 rooms, hardwood floors, w-b bath, screened porch, furnace, garage; $22.50.

ASHLAND, 5637—Lower modern, 4 rooms, steam heat, garage; reasonable.

CLARA, 3422 N.—3-room efficiencies; $32.50 and $35.

B. A. THOMPSON R. CO., 5872 Delmar.

CLARA, 3316—$30, heated 3-room efficiency; janitor, Apt. 4, CH. 8342.

CLAXTON, 5084A—4 rooms, bath, fine place, garage.

COTE BRILLIANTE, 5427—5-room efficiency, $32.50; modern and new. HY. HIEMENZ R. CO. CHestnut 8462

COTE BRILLIANTE, 5817A—4 rooms, newly refinished to suit tenant. FOr. 5360

GERALDINE, 3449—Modern apartment, $40-45; all conveniences; Frigidaire, heat.

2752 GOODFELLOW AVENUE.

RENTS FROM $45.00

See these 4-room efficiency apartments; heat, electric refrigeration; janitor service.

GOODFELLOW, 5605—New, 3 and 4 room; heat, refrigeration; vitrolite bath; garage. EVergreen 4893.

HIGHLAND, 4971 — 4-room efficiency Murphy bed; garage and heat included; janitor service.

HIGHLAND, 5217A—5 rooms, very modern; single; separate entrance; garage; screened porch, reception hall; adults.

HIGHLAND, 5220—3 and 4 large modern rooms, large front porch, with separate entrance; rent reduced.

HIGHLAND, 5207 — 5 rooms, modern; steam heat; hardwood floors, etc., very reasonable.

KINGSHIGHWAY AND LOTUS

4 and 5 room efficiencies; near schools and churches; good transportation; heat, refrigeration and janitor service. Rent reduced. See manager 2307 N. Kingshighway.

WANNSTRATH REALTY CO. CE. 2940

5454 N. KINGSHIGHWAY

FOUR ROOMS, CORNER OF ROSALIE

Just one block south of Florissant; janitor, refrigeration, heat; rent reduced.

F. J. CORNWELL R. E. CO., 111 N. 7th

2920 N. KINGSHIGHWAY BL.

RENT $52.50.

Apartments consist of crafter living room, with w-b-e bay; bed, dinette, kitchenette and bedroom; all built-in features; heat, electric refrigeration; janitor service.

NEAR PARK AND SHAW'S GARDEN.

4203 SHENANDOAH—4 and 5 room efficiency. Inquire 2240 Klemm, apt.

DROZDA REALTY CO., NEw. 0378

CHEAP RENTALS

S. W. CORNER MORGANFORD AND WALLACE.

(Opposite Bevo Mill)

Living room, bedroom, kitchen, dinette, stove, tiled, heat, refrigeration and janitor service.

MAYER BLDG. & REALTY CO., PRospect 3314.

Holly Hills Apartments

5641-5661 **BATES ST.**

(3600 South, 1 block west of Grand.)

Grover Cleveland Apts.

3521-27 **BINGHAM AV.**

(4300 south, ½ block east of Grand)

4 rooms, efficiency apartments; Murphy refrigerator, heat, gas stove, laundry; janitor service furnished.

RENTS $37.50 UP

Caretaker on premises or call FEDERER, 3010 Gravois, PRospect 1519.

BATES, 3711—**Beautiful lower, 3 rooms,** dressing closet, **tile bath, Frigidaire, heat,** janitor service; **garage. Riv. 6199. (62)**

BATES, 1116 (at Grand)—3-room efficiency; $47.50 up. Riverside 5569J. (c)

BATES, 3650—4 rooms, breakfast room, refrigerator, janitor; garage. (c)

FELLOWS, 2006—3 large, light rooms and bath.

GREEN E. & R. G. SCOTT. (c)

NORWOOD COURT APARTMENT

3916-22 Blaine Avenue

Attractive 3 and 4 rooms; heat, janitor service, will decorate; rent reasonable. PARK, 3110 **TRUST COMPANY** (CLAYTON AND DE MUN. **HILAND 3399**

APARTMENT—4-room; heat, hot water, refrigeration; bed and gas stove furnished; $50; 1 month's concession on lease. Apply manager, 2808 S. Compton av.

ARSENAL, 3225—4 beautiful rooms, large closets, electric refrigerator, heat and janitor; 1 block from Roosevelt High. (c)

ARSENAL, 4802—5 rooms Murphy, heat, janitor; reasonable. Riv. 4308M. (c09)

1022-1028 BATES ST.

BLOCK EAST OF GRAND

Five-room efficiency apartments. Refrigeration, gas, electric furnished. Conveniently located to transportation, schools, churches and shopping district.

Inspect today. Manager, 1026 Bates. FEDERER, 3010 Gravois, PRospect 1519.

South

3500 MIAMI

Inspect these beautiful apartments. **ONE BLOCK TO GRAND-GRAVOIS** New fireproof building. Ideal transportation. School, church, commercial and shopping conveniences.

3, 4 AND 5 ROOM EFFICIENCIES

Heated garage, large lockers, gas clothes-dryers and laundry in basement.

Kitchens are mechanically ventilated, equipped with Seller's cabinets, linoleum and tile store regulators.

LARGE CLOSETS—WALL SPACE

Painted walls, showers and tiled walls in bathrooms. Parquet floors. Roll-away beds and radio plugs.

LIGHT—GAS—REFRIGERATION

Large private court. Lawn furniture. Efficient Service and Management.

Rents from $47.50.

DROZDA REALTY CO.
4006 CHOUTEAU NEWSTEAD 0378

NEW GRAYMORE
JUST COMPLETED
Very Reasonable Rentals

The most beautiful 5-room efficiency apartments in South St. Louis. Janitor service, heat, electric current, gas, electric refrigerator furnished; linoleum in tile bath and dinette; heated garage, connections; ½ block from street cars, bus, shops, theaters, etc.

Model apartment open every night.
(46xx Gravois)
or call HUdson 2546. (c62)

NEW GRAYMORE
JUST COMPLETED
Very Reasonable Rentals

The most beautiful 5-room efficiency apartments in South St. Louis. Janitor service, heat, electric current, gas, electric refrigerator furnished; linoleum in tile bath and dinette; heated garage, connections; ½ block from street cars, bus, shops, theaters, etc.

See model apartment at 4240 Neosho.
Model apartment open every night.
(46xx Gravois)
or call HUdson 2546. (62)

4-Room Apartments
5632 CHRISTY BOUL.

FORMERLY KINGSHIGHWAY, S. W. CORNER OF WILCOX.

White tile baths and Kelvinators; heat and janitor service furnished; garage in front reduced.

HIGHLAND, 5207 — 5 rooms, modern; steam heat; hardwood floors, etc., very reasonable.

J. J. CORNWELL R. E. CO., MAin 2258. 111 N. 7th. MAin 2258

KINGSHIGHWAY AND LOTUS

4 and 5 room efficiencies; near schools and churches; good transportation; heat, refrigeration and janitor service. Rent reduced. See manager 2307 N. Kingshighway.

WANNSTRATH REALTY CO. CE. 2940

5454 N. KINGSHIGHWAY

FOUR ROOMS, CORNER OF ROSALIE

Just one block south of Florissant; janitor, refrigeration, heat; rent reduced.

F. J. CORNWELL R. E. CO., 111 N. 7th

2920 N. KINGSHIGHWAY BL.

RENT $52.50.

Apartments consist of crafter living room, with w-b-e bay; bed, dinette, kitchenette and bedroom; all built-in features; heat, electric refrigeration; janitor service.

NEAR PARK AND SHAW'S GARDEN.

4203 SHENANDOAH—4 and 5 room efficiency. Inquire 2240 Klemm, apt.

DROZDA REALTY CO., NEw. 0378

CHEAP RENTALS

S. W. CORNER MORGANFORD AND WALLACE.

(Opposite Bevo Mill)

Living room, bedroom, kitchen, dinette, stove, tiled, heat, refrigeration and janitor service.

MAYER BLDG. & REALTY CO., PRospect 3314.

Holly Hills Apartments

5641-5661 **BATES ST.**

(3600 South, 1 block west of Grand.)

Grover Cleveland Apts.

3521-27 **BINGHAM AV.**

(4300 south, ½ block east of Grand)

4 rooms, efficiency apartments; Murphy refrigerator, heat, gas stove, laundry; janitor service furnished.

RENTS $37.50 UP

Caretaker on premises or call FEDERER, 3010 Gravois, PRospect 1519.

BATES, 3711—**Beautiful lower, 3 rooms,** dressing closet, **tile bath, Frigidaire, heat,** janitor service; **garage. Riv. 6199. (62)**

BATES, 1116 (at Grand)—3-room efficiency; $47.50 up. Riverside 5569J. (c)

BATES, 3650—4 rooms, breakfast room, refrigerator, janitor; garage. (c)

FELLOWS, 2006—3 large, light rooms and bath.

GREEN E. & R. G. SCOTT. (c)

NORWOOD COURT APARTMENT

3916-22 Blaine Avenue

Attractive 3 and 4 rooms; heat, janitor service, will decorate; rent reasonable. PARK, 3110 **TRUST COMPANY** (CLAYTON AND DE MUN. **HILAND 3399**

APARTMENT—4-room; heat, hot water, refrigeration; bed and gas stove furnished; $50; 1 month's concession on lease. Apply manager, 2808 S. Compton av.

ARSENAL, 3225—4 beautiful rooms, large closets, electric refrigeration, heat and janitor; 1 block from Roosevelt High. (c)

ARSENAL, 4802—5 rooms Murphy, heat, janitor; reasonable. Riv. 4308M. (c09)

1022-1028 BATES ST.

BLOCK EAST OF GRAND

Five-room efficiency apartments. Refrigeration, gas, electric furnished. Conveniently located to transportation, schools, churches and shopping district.

Inspect today. Manager, 1026 Bates. FEDERER, 3010 Gravois, PRospect 1519.

West

RENTAL OPPORTUNITIES
BUILDINGS MANAGED BY
DUBINSKY REALTY CO.
5TH FLOOR WAINWRIGHT BLDG.

APARTMENTS

INNSBROOK—1206 Hamilton; beautiful 5 rooms; electric refrigeration. Rent $60.

EUCLID TERRACE—785 N. Euclid; 4 and 5 rooms; newly decorated; electric refrigeration; manager on premises.

SHERWOOD COURT—N. W. corner Taylor and McPherson; 3 to 6 room apartments; beautifully decorated, modern; manager 4511 McPherson, first floor north.

CLARDELL—N. E. corner Clara and Delmar; 4-5-6 rooms; electric refrigeration. Rents $40 and up; manager on premises.

PALMER—3637 Palm; 5-room efficiency; new building; electric refrigeration. Rents $55 and $57.50; manager on premises.

IDEAL—S. W. corner Hodiamont and Etzel; 3-4-5 room efficiencies; electric refrigeration furnished; good condition; rents $37.50 to $45; manager 6110 Etzel, first floor east.

8316 **N. ROSEBURY**—4 rooms; electric, gas and refrigeration. Rent $55.

1214 **MONTCLAIR**—4 rooms; first-class condition. Rent $40.

6221-29 **SOUTHWOOD**—4 or 5 rooms; newly decorated, modern, gas, electric and refrigeration furnished; desirable surroundings; manager 6223 Southwood, first floor north.

5460 **N. KINGSHIGHWAY**—5-room efficiency; new building; electric refrigeration. Rents $55 and $57.50.

3523 **UNIVERSITY**—5 rooms and sunroom; electric refrigeration. Rent reasonable.

6248 **ROSEBURY** — Delightful new apartment; 3-4-5 rooms; tile baths, with showers, electric refrigeration, beautiful surroundings. Rents from $52.50 up.

5327 **PERSHING**—7 rooms and 2 baths; beautiful apartment; being redecorated and refinished throughout; garage. Rent $85.

South

CHIPPEWA, 3521—At Grand bl.; a convenient location; 4 large rooms, light, heat and electric refrigeration furnished. HAASE REALTY CO., 921 Chestnut. (c8d)

CHIPPEWA, 3841—5 rooms, modern; G. E. refrigerator; heat furnished. LA. 5131.

CLEVELAND, 4056-60—Beautiful 4 rooms and 2 sunrooms; in-a-dor bed; 5 large closets; hardwood floors; steam heat; janitor service; gas range, electric refrigerator; allowance if you have refrigerator and range; open.

DUNNICA, 3956—4-room efficiency; large living room, full sized bedroom, kitchenette, dinnette, plenty of closets, marblized bath, rollaway bed, heat, hot water, refrigeration, stove, janitor service, furnished, large back yard. (c)

ELLENWOOD, 4219—4-room efficiency; heat furnished; concession; low rent; see occupant, 4221 or call CEntral 9666. (c21)

ELLENWOOD, 4209 (Granada Apts.)—Reduced rent; Frigidaire, heat, gas, electric furnished, janitor. Riv. 4409.

4223-25 **ELLENWOOD AV.**

4-room efficiency, heat and janitor service; reduced to $35. Call Riv. 5907M or **FEDERER, 3010 Gravois, PRospect 1519.**

ELLENWOOD, 4231—3-room apartment; electric refrigeration; heat and janitor service; rent reduced. (c99)

FLAD, 3916—4 large rooms, second floor, modern; Frigidaire, heat, janitor service; garage if desired.

FLAD, 4564—Attractive 4-room efficiency; janitor; Frigidaire; greatly reduced. (c)

4688-5001 S. GRAND.

New 4-5 room efficiency; electric, gas, refrigeration furnished; beautiful; rents very reasonable; manager at 3612 Delor, or call HUdson 2103. (62)

CENTRALLY LOCATED APARTMENTS SMALL UNITS—3633 S. GRAND.

Heat, light, gas, refrigeration included. Rent very low. See manager on premises.

BEST $45 VALUE IN CITY.

4060 S. Grand, 3465 Gasconade; modern 4-room efficiency; heat, light, gas, refrigeration furnished; clean location. (c62)

GRAND, 2608 S.—Two bedrooms, living room, dining room and kitchen; all new and modern; $55; heat and electric refrigerator; also 3 and 4 room efficiencies.

GRAND 5618 S.—4-5 room efficiency; every modern convenience; low rental. (c99)

GRAND, 2005 S.—4 rooms, dressing closet, refrigeration; low rent. GRand 5247. (c83)

GRAND 4055 S.—4 and 5 rooms efficiency, Frigidaire; heat. PRospect 0945. PRospect 0107 Riverside 8787. (c99)

GRAND, 3217 S.—5 rooms, sun room, refrigerator, modern. LA. 8338. (c)

VERY MODERN, YET REASONABLE.

4648-54 Gravois; Drake apartments; attractive 4 rooms; heat, shower bath, refrigeration, range. Manager, Apt. A. Riverside 7312.

WENZLICK MANAGEMENT. (c65)

4061 GRAVOIS.

See this beautiful apartment; reasonable rent to reasonable party. Manager, Apt. 101. PRospect 3203. (c99)

GRAVOIS, 4910—3 large rooms, with Murphy bed, refrigeration; heat furnished. Riverside 3060.

GUSTINE, 3176—5 rooms; open porch; hardwood floors; tile bath; refrigeration; apply janitor or JULIUS HALLER R. CO., CHestnut 5716.

N. E. COR. Halliday and Compton; bedroom efficiencies; Frigidaire; decorate to suit.

EDW. K. LOVE REALTY CO., 703 Chestnut. MAin 1707. GAr. 0776.

HUMPHREY, 3635—6 rooms, third floor, refrigeration, Cabany 7044J. See janitor.

HYDRAULIC, 4033—3 rooms; refrigeration, gas stove, janitor service; $47.50. **HOLLY HILLS, 5624 S. Grand. RI. 7117.**

NORTHWEST CORNER KEOKUK AND SPRING

Four rooms, $50; elegant new apartment, with all modern conveniences, including refrigeration.

HEMMELMANN-SPACKLER R. E. CO., 701 Chestnut.

KEOKUK, 4020—Living room, bedroom, dinette and kitchen, refrigeration furnished; moved to $55.

CHOUTEAU TRUST CO. Agt. NEw. 0860.

KEOKUK, 3803—4 rooms, janitor service, heat, light, gas, refrigeration furnished. Phone Flanders 5319.

KEOKUK, 3807—New, modern apartment; heat, light, gas, refrigeration; concession.

KLEMM, 2306—5 rooms, first floor north; will sublet for 7 months at considerable reduction in rent. LA. 6246.

LAFAYETTE, 3900A—4 large rooms, reception hall, sunroom, heat, janitor, electric refrigeration, etc. LUPPER-ACKER. CHest. 8905.

LAFAYETTE, 3455—5 rooms and sun room; 3d floor east; opposite Reservoir in beautiful location; fine service.

HENRY HIEMENZ R. CO. CHest. 8452.

LAFAYETTE, 3619—6 rooms, sun parlor, light, pleasant apartment. See janitor. (c99)

LAFAYETTE, 3011—5 rooms, refrigeration; reduced, $60. Private grounds. WOLF-POLLACK, 210 Olive. MAin 1858.

5908 LIVINGSTON

Modern 4-room efficiency; rear church and school; heat, refrigeration furnished; rent reduced; see manager; open. (c)

McDONALD, 3720—4 nice, large rooms, janitor service; refrigeration; southern exposure; good proposition.

McREE, 3976—3-4 rooms, sunroom. Murphy bed, Frigidaire, janitor service.

3949 MAGNOLIA

5 rooms and sunroom; strictly modern; newly decorated; ready for occupancy; rent very reasonable; apply 2d floor east.

MAGNOLIA, 4129—2-family, facing park; 6 large rooms, heat, refrigeration, garage; large garden, $90; open. (c)

OPPOSITE TOWER GROVE PARK

4109 Magnolia; 4-room efficiency. (c99)

MARTIN APARTMENTS—Lovely 6 rooms, heat, refrigeration; reduced, 2915 Geyer. (c99)

MERAMEC, 3605—Apartment; 3 and 4 rooms, tile bath, in-a-door bed, electric refrigeration; large closets and porches; St. Anthony's parish. (c)

MINNESOTA, 2845—3-room efficiency; Murphy bed; heat, hot water; $36. Millberry 2561.

MORGANFORD AND NEOSHO

Two blocks north of Bevo Mill; 3, 4 and 5 room efficiencies; close to schools and churches; busses and street cars convenient; gas, refrigeration and janitor service; roomy garage in basement; VERY reasonable rent. See manager, apartment 110.

WANNSTRATH REALTY CO. CE. 2940

NEBRASKA, 3609-4847—Modern apts.; 3 large rooms; furnace; refrigeration; janitor; A1 condition; very reasonable. RIverside 6085. (c)

BEST IN SOUTH ST. LOUIS

2019 Osage; new modern 3 rooms, tile bath, furnace, janitor, refrigeration; very reasonable. Riv. 0885; $30. (c)

PORTIS, 3127—Strictly modern 5 beautiful rooms; south side Tower Grove Park. (c99)

RUSSELL, 3672 (Geraldine Apts.)—Beautiful 4 full rooms and bath apartment, north, south and east exposure; modern; $50. PRospect 1024. (6)

RUSSELL, 4166—1st floor, 4 large, light rooms and sun parlor; highly maintained; select tenants; quiet; adults only; open. (c92)

RUSSELL, 4435—First floor, high class 4 rooms, sunroom, refrigeration, heat furnished, $65. STEPHEN SAUM, 625 Chestnut st.

RUSSELL, 3203—5 rooms, attractively arranged; free refrigeration; apply janitor. (c99)

RUSSELL, 3300—3 and 5 room apartment; gas, electric refrigeration. See janitor. (c99)

RUSSELL, 3852—6 rooms, all modern; electric refrigeration; reasonable rent. (c)

West

BRANSCOME HOTEL
APARTMENT AND RESTAURANT



Furnished and Unfurnished

HOTEL ROOMS AND SUITES
1 TO 4 ROOM Efficiency Apts.
Newly Decorated
Reasonable Rentals
Excellent Dining Room
SUNDAY DINNER, $1
24 Hours Hotel Service
200-Car Garage. Fireproof Bldg.
K. C. WEBER, MGR.
5870 Pershing . . FOrest 9090

Lindell Tower Apartments
3745 Lindell
RENTS REDUCED
$57.50 FURNISHED AND UNFURNISHED **UP**

We will rent or lease apartments up to 5-room efficiency with light, heat, gas and refrigeration furnished.

See Manager on premises or Call FRANKLIN 3627

GARDEN COURT Apartments
5328 DELMAR AT UNION

Lovely, Artistically decorated; 4 full rooms. Well lighted and ventilated. Fireproof. Beautiful parklike court. Fine neighbors. High-class environments. Convenient location. Rents very reasonable. Manager on premises. FOrest 1249. (c)

6300 ROSEBURY
Just West of Skinker.

4 rooms and dressing room, reception hall, tile bath, heat, electric refrigeration, in-a-dor beds if desired; manager on premises.

GIRALDIN BROS. R. E. CO.,
813 Chestnut.

South

SHAW, 3803—5 rooms; sun parlor; Murphy bed; refrigeration; concession.

SHENANDOAH, 4538A—4 rooms, refrigeration; front porch, garage. LAcled 5876. (c)

SHENANDOAH, 3804—3 rooms, electric refrigeration; heat and janitor; one block west of Grand. (c)

NEW MAURICE APARTMENTS.
3839 S. SPRING.

5-room efficiency, gas, electric refrigeration, heat, janitor service included; heated garage. Manager on premises, PR. 1415.

SPRING, 1650 S.—4 rooms, heat, hot water; newly decorated; low rental. **Property Management Corp. GA. 4910.**

AT TOWER GROVE PARK

2354 S. 39th; pretty 4-room efficiency.

TOWER GROVE, 2218 — Modern 4-5 rooms; refrigeration; garage; concession.

THERESA, 1646 S. (first floor south or second floor north)—4 light rooms; Frigidaire; near Grand, Reservoir Park. HENRY HIEMENZ R. CO. CHest. 8452.

HERE'S ANOTHER BARGAIN.

New 3-room efficiency; hot water, refrigeration, gas. $40. Witte. 4444 Tholozan, PR. 0947. (c99)

THURMAN, 2243A—Four rooms; modern throughout; electric refrigeration. Call PATRICK J. REGAN, 206 Wainwright Bldg. Phone MAin 4492.

VICTOR, 3548—4 and 5 room apartments; see janitor, Lucede 5666.

VIRGINIA (corner Delor)—New, heat, refrigeration; incinerators; low rent. HUdson 0656.

VIRGINIA, 5008—4-room apartment; electric refrigeration furnished.

Southwest

2275-81 W. YALE AVE.
MAPLEWOOD, MO.

Attractive building with apartment of 4-room, modern efficiency. One carfare to downtown.
Rentals $37.50 to $45.
Manager on premises.
M. H. RODEMYER & COMPANY
100 N. 8th MAin 4124

BRIDES-COUPLES

Just what you want; very little furniture; very attractive furniture buys; Craftex walls, in-a-dor bed, dressing room, dining room and kitchen; refrigerator; heat, janitor service, low rent. Kingshighway bus or Southampton car to Chippewa. 4211 Lawn Court, Riverside 7056W

GARDENVILLE APTS.

4762 Bonita, corner S. Kingshighway; beautiful 3-room efficiency; modern; nice, clean location; reasonable rents.

HAMPTON CIRCLE

4929 Chippewa, half block west of Kingshighway; very desirable 3rd floor apartment; unusually large bedroom, plenty of closet space; quiet, refined building; less money than any place of its kind in the city. See resident manager. (c35x)

CHIPPEWA, 4939—Half block west Kingshighway; newly decorated; 4 rooms, separate bedroom; Frigidaire; reduced rent. (c99)

CHIPPEWA, 4920 — Beautiful Hampton Court Apartments; 4 rooms, modern; open ANDERSON-STOCKE-BUERMANN.

HANCOCK, 6807—2-room furnished apartment. STerling 0486. (c)

HEREFORD, 3600-B—3 rooms, $40; light, gas, heat, refrigeration, janitor service. Janitor, 3608; also furnished, $55. Riverside 6823. (c62)

HEREFORD, 3540 (2d floor north)—3-room efficiency and Frigidaire; heat furnished. Open; very reasonable.
L. H. WISSMILLER CO., 119 N. 7th.

KINGSHIGHWAY AND THOLOZAN (S. W. corner)—Four-room efficiency; heat, gas, light refrigeration, Murphy bed; low rent. DOUGHERTY R. E. CO., 109 N. 7th.

KINGSHIGHWAY, 3821 S.—3-room efficiency; gas, refrigeration, janitor. LAclede 7994.

LANHAM, 7209-11—Reduced to $50; 5-room efficiency; heat, refrigeration, gas, electric included. See janitor or call HIland 1256. (c)

LENSDOWNE, 5023—Lovely 5 rooms, clean and well kept; refrigeration and garage; reasonable. (c)

IVANHOE, 3235—5 rooms; strictly modern; heat furnished; garage; $50.
GARDNER-JARVIS RLTY CO., PR. 2700.

4239 LAWN AVENUE.

RENTS $40

See these 3-room efficiency apartments; heat, electric refrigeration and janitor service furnished; all built-in features.
HARTWIG-DISCHINGER. FRanklin 2943

4909 LINDENWOOD AVENUE
RENTS FROM $47.50

3-4-5 room efficiency apartments; tile bath with shower; all built-in features; heat light, gas, electric refrigeration and janitor service furnished. Apt. No. 2

7209 LYNDOVER PLACE

3-4 room efficiencies, tile bath, large living room, large closets, gas service, rent $40. See manager.
M. A. RUST & SONS R. CO., MAin 4551

MARMADUKE, 6004A—Living rooms, bedroom, kitchen, dinette, Kelvinator, gas stove, heat, janitor service. $45. RI. 3202. (c83)

MANCHESTER, 7176A—In Maplewood Theater Bldg., 3-room efficiency; $38.50; refrigeration; gas, electric included; see janitor or call RI. 1250. (c)

MERAMEC AND GILES—Northwest corner; 4-room efficiency; electric refrigerator; heat and janitor service, $40. Apply at drug store.

OLEATHA, 5001—3, 4, 5 rooms, vitrolite bath gas stove, Frigidaire, oil heat. (c83)

POTOMAC, 4924—4921 Parker; 5 and 6 room efficiency; Murphy, steam heat, Frigidaire, range, sunroom; janitor; newly decorated; rent reduced.

ZEPHYR PL., 7331—In Maplewood; see this modern 4-room apartment; electric refrigeration, garage optional; rentals very reasonable; open.
BARNGROVE REALTY CO., 112 N. 7TH.

West

BRANSCOME HOTEL
APARTMENT AND RESTAURANT

Furnished and Unfurnished

HOTEL ROOMS AND SUITES
1 TO 4 ROOM Efficiency Apts.
Newly Decorated
Reasonable Rentals
Excellent Dining Room
SUNDAY DINNER, $1
24 Hours Hotel Service
200-Car Garage. Fireproof Bldg.
K. C. WEBER, MGR.
5870 Pershing . . FOrest 9090

Lindell Tower Apartments
3745 Lindell
RENTS REDUCED
$57.50 FURNISHED AND UNFURNISHED **UP**

We will rent or lease apartments up to 5-room efficiency with light, heat, gas and refrigeration furnished.

See Manager on premises or Call FRANKLIN 3627

GARDEN COURT Apartments
5328 DELMAR AT UNION

Lovely, Artistically decorated; 4 full rooms. Well lighted and ventilated. Fireproof. Beautiful parklike court. Fine neighbors. High-class environments. Convenient location. Rents very reasonable. Manager on premises. FOrest 1249. (c)

6300 ROSEBURY
Just West of Skinker.

4 rooms and dressing room, reception hall, tile bath, heat, electric refrigeration, in-a-dor beds if desired; manager on premises.

GIRALDIN BROS. R. E. CO.,
813 Chestnut.

South

SHAW, 3803—5 rooms; sun parlor; Murphy bed; refrigeration; concession.

SHENANDOAH, 4538A—4 rooms, refrigeration; front porch, garage. LAclede 5876. (c)

SHENANDOAH, 3804—3 rooms, electric refrigeration; heat and janitor; one block west of Grand. (c)

NEW MAURICE APARTMENTS.
3839 S. SPRING.

5-room efficiency, gas, electric refrigeration, heat, janitor service included; heated garage. Manager on premises, PR. 1415.

SPRING, 1650 S.—4 rooms, heat, hot water; newly decorated; low rental. **Property Management Corp. GA. 4910.**

AT TOWER GROVE PARK

2354 S. 39th; pretty 4-room efficiency.

TOWER GROVE, 2218 — Modern 4-5 rooms; refrigeration; garage; concession.

THERESA, 1646 S. (first floor south or second floor north)—4 light rooms; Frigidaire; near Grand, Reservoir Park. HENRY HIEMENZ R. CO. CHest. 8452.

HERE'S ANOTHER BARGAIN.

New 3-room efficiency; hot water, refrigeration, gas. $40. Witte. 4444 Tholozan, PR. 0947. (c99)

THURMAN, 2243A—Four rooms; modern throughout; electric refrigeration. Call PATRICK J. REGAN, 206 Wainwright Bldg. Phone MAin 4492.

VICTOR, 3548—4 and 5 room apartments; see janitor, Lucede 5666.

VIRGINIA (corner Delor)—New, heat, refrigeration; incinerators; low rent. HUdson 0656.

VIRGINIA, 5008—4-room apartment; electric refrigeration furnished.

Southwest

2275-81 W. YALE AVE.
MAPLEWOOD, MO.

Attractive building with apartment of 4-room, modern efficiency. One carfare to downtown.
Rentals $37.50 to $45.
Manager on premises.
M. H. RODEMYER & COMPANY
100 N. 8th MAin 4124

BRIDES-COUPLES

Just what you want; very little furniture; very attractive furniture buys; Craftex walls, in-a-dor bed, dressing room, dining room and kitchen; refrigerator; heat, janitor service, low rent. Kingshighway bus or Southampton car to Chippewa. 4211 Lawn Court, Riverside 7056W

GARDENVILLE APTS.

4762 Bonita, corner S. Kingshighway; beautiful 3-room efficiency; modern; nice, clean location; reasonable rents.

HAMPTON CIRCLE

4929 Chippewa, half block west of Kingshighway; very desirable 3rd floor apartment; unusually large bedroom, plenty of closet space; quiet, refined building; less money than any place of its kind in the city. See resident manager. (c35x)

CHIPPEWA, 4939—Half block west Kingshighway; newly decorated; 4 rooms, separate bedroom; Frigidaire; reduced rent. (c99)

CHIPPEWA, 4920 — Beautiful Hampton Court Apartments; 4 rooms, modern; open ANDERSON-STOCKE-BUERMANN.

HANCOCK, 6807—2-room furnished apartment. STerling 0486. (c)

HEREFORD, 3600-B—3 rooms, $40; light, gas, heat, refrigeration, janitor service. Janitor, 3608; also furnished, $55. Riverside 6823. (c62)

HEREFORD, 3540 (2d floor north)—3-room efficiency and Frigidaire; heat furnished. Open; very reasonable.
L. H. WISSMILLER CO., 119 N. 7th.

KINGSHIGHWAY AND THOLOZAN (S. W. corner)—Four-room efficiency; heat, gas, light refrigeration, Murphy bed; low rent. DOUGHERTY R. E. CO., 109 N. 7th.

KINGSHIGHWAY, 3821 S.—3-room efficiency; gas, refrigeration, janitor. LAclede 7994.

LANHAM, 7209-11—Reduced to $50; 5-room efficiency; heat, refrigeration, gas, electric included. See janitor or call HIland 1256. (c)

LENSDOWNE, 5023—Lovely 5 rooms, clean and well kept; refrigeration and garage; reasonable. (c)

IVANHOE, 3235—5 rooms; strictly modern; heat furnished; garage; $50.
GARDNER-JARVIS RLTY CO., PR. 2700.

4239 LAWN AVENUE.

RENTS $40

See these 3-room efficiency apartments; heat, electric refrigeration and janitor service furnished; all built-in features.
HARTWIG-DISCHINGER. FRanklin 2943

4909 LINDENWOOD AVENUE
RENTS FROM $47.50

3-4-5 room efficiency apartments; tile bath with shower; all built-in features; heat light, gas, electric refrigeration and janitor service furnished. Apt. No. 2

7209 LYNDOVER PLACE

3-4 room efficiencies, tile bath, large living room, large closets, gas service, rent $40. See manager.
M. A. RUST & SONS R. CO., MAin 4551

MARMADURE, 6004A—Living rooms, bedroom, kitchen, dinette, Kelvinator, gas stove, heat, janitor service. $45. RI. 3202. (c83)

MANCHESTER, 7176A—In Maplewood Theater Bldg., 3-room efficiency; $38.50; refrigeration; gas, electric included; see janitor or call RI. 1250. (c)

MERAMEC AND GILES—Northwest corner; 4-room efficiency; electric refrigerator; heat and janitor service, $40. Apply at drug store.

OLEATHA, 5001—3, 4, 5 rooms, vitrolite bath gas stove, Frigidaire, oil heat. (c83)

POTOMAC, 4924—4921 Parker; 5 and 6 room efficiency; Murphy, steam heat, Frigidaire, range, sunroom; janitor; newly decorated; rent reduced.

ZEPHYR PL., 7331—In Maplewood; see this modern 4-room apartment; electric refrigeration, garage optional; rentals very reasonable; open.
BARNGROVE REALTY CO., 112 N. 7TH.

West

Pierre Chouteau.



4440 LINDELL BOULEVARD

St. Louis' Elite Apartment

and 6 Rooms for Leasing

A FINER SCALE OF LIVING

The moment you enter one of these apartments you notice that environment of rich dignity. The conveniences—the appointments—the service—all bespeak those characteristics that establish in these apartments a finer scale of living.

MRS. MILLER, MGR. FRANKLIN 1080

BEFORE RENTING SEE THESE

**CABANNE, 5820-26—

APARTMENTS FOR RENT

West

Biggest Values in St. Louis
1256-1258 N. Kingshighway (cor. Page bl.): 5 large rooms, reception hall, newly decorated throughout; tile bathroom, electric refrigeration, gas stoves; first-class janitor service; steam heat, hot water year round; rent reduced; third floors, $40; second floor $45; open; hurry and see them today before they are rented. (c99)

Very Choice Furnished, $75
Beautiful, completely furnished large 4-room daylight apartment in very select location and atmosphere; linens, silver, china, electric, gas, refrigeration; rare value; for $75. 504 Kingsland. FO. 2506.

KINGSLAND, 520—8 lovely rooms, 2 baths, inlaid linoleum in kitchen; wonderful location; reduced rent to responsible tenant. W. S. Mays.) JEf. 2440. Sunday, Cabany 5483. (c62)

KINGSLAND, 734 — 5 rooms, rear porch; Frigidaire, garage; will decorate. JOHN A. KORNER & CO., 814 Chestnut st.

KINGSLAND, 808 — University City; 5 rooms; breakfast room; $66; janitor; refrigeration; hot water; linens; electric. (c99)

KINGSLAND, 7558—5 rooms, sunroom; all condition; reasonable; $75.
CHAUNCEY P. HEATH CO., GArfield 3165.

KINGSLAND, 750 (University City)—Six beautiful rooms; $70. Open.
P. C. BEYNON, 210 Wainwright Bldg.

KINGSLAND, 800—5 rooms, 2 bedrooms; in-a-dor bed; refrigeration. (c92)

Well HERE IS REAL VALUE

4502 Laclede Ave.

Apartments remodeled, redecorated and newly equipped; new ranges and electric refrigerators; linoleum on kitchen floors and attractive baths; pleasing exposure on every apartment.
M. H. RODEMYER & CO.,
109 N. 8th. MAin 4124.

ONLY $30.
4257 LACLEDE—3 fine rooms, bath, heat, hot water, janitor service furnished. Inspect today. WENZLICK MANAGEMENT. 4390.

LACLEDE, 4337—Dandy five large rooms, sunroom, plenty closet; refrigeration, heat and janitor service; $52.50; investigate!
DOUGHERTY BR. E. CO., 109 N. 7th st.

LACLEDE 4149—4 rooms; ideal location; cut to $38. GROEBL-SENNIGER.

LACLEDE, 4567A—7 rooms, completely modern; refrigeration. JEfferson 8502.

LACLEDE, 4567—4 rooms; sunroom, sleeping porch; Frigidaire; low rent; open.

THE RAYMUTH
470 AND 484 LAKE

7 Rooms, 2 Baths.
8 Rooms, 3 Baths.
Exclusive, Attractive, Homelike Environment.
Rental Management.
FOREST 9333.

LAUREL, 422—Beautiful 4 rooms, open porch; refrigeration; janitor. CA. 4025. (c83)

LELAND, 821—Five rooms and sunroom; Murphy bed; garage; low rent; will decorate. JACK ROSENBLATT REALTY CO.
MAin 4645. (c99)

LELAND, 734—4 rooms, sunroom. Murphy bed; electric refrigerator; garage.
GEO. C. BERGFELD CO., INC.,
3832 WEST PINE. JEFFERSON 1437.

LELAND, 812 — 5 rooms, refrigeration, heat, janitor service, open $55.
ANDERSON-STOCKE-BUERMANN. (c62)

LELAND, 714—6 rooms, sunroom; garage; refrigeration.
O. J. McCAWLEY R. CO. MAin 2813.

LELAND, 610—Very modern and reasonable; ideal for 2. PArkview 2084W. (c83)

LIMIT, 715 (3d floor north)—5 rooms, sun room, sleeping porch, refrigeration; open; rent reasonable.
EUGENE J. ALTHEIMER, WILLIAMS & CALMER, INC., 817 Chestnut.

LIMIT, 737—BEAUTIFUL LARGE 5-ROOM APARTMENT; ELECTRIC REFRIGERATION; IN-A-DOR BED; DECORATE TO SUIT; $60.

LIMIT, 714—7 beautiful rooms; refrigeration; attractive rental. PArkview 1162R.

LIMIT, 721—Second floor; 3 bedrooms. PArkview 3659R. (c)

LIMIT, 709—4 rooms, sleeping porch, sunroom, etc.; 3d floor; $60.

N. W. Cor. 42d & Lindell Boul.
MONTROSE APARTMENTS

Heat, gas, electric and refrigeration included. Manager on premises. Reference required.
EUGENE J. ALTHEIMER, WILLIAMS & CALMER, INC., 817 Chestnut.

KENRICK SQUARE APTS.

THREE-ROOM EFFICIENCIES.
COR. LINDELL AND VANDEVENTER.
FURNISHED OR UNFURNISHED.
FIREPROOF APARTMENTS.
HEAT, LIGHT, PHONE JEFFERSON 4530
LOW RENTS.
F. J. CORNWELL R. E. CO., 111 N. 7th.

4066 LINDELL

3-room efficiency; all conveniences; furnished or unfurnished; courteous lobby attendants; low rent; see resident manager.

4396 LINDELL BLVD.

7 rooms, 2 baths, 2d floor; heat, refrigeration, janitor service. (c99)

LINDELL, 3833A—Family, 5 rooms and screened porch; refrigeration; stove, janitor service; heat, garage; rent reduced. (c99)

4330 LINDELL BL.
8 rooms, 2 baths, heat, janitor service; garage available; large yard; rent $70.
GERALDINE REALTY CO., 813 Chestnut.

LINDELL, 7333 — Beautiful 5-room duplex; very reasonable rental if taken by April 1. Peterson Rlty. & Const. Co. CAbany 5800.

LINRELL, 4136—Leonardo; 4 rooms, thoroughly redecorated; 4 windows in bedroom; garage available now. (c99)

LINDELL, 4540—Thoroughly modern, 5 rooms, 3 baths, refrigeration, garage, E. L. BAKEWELL, CH. 5555.

LINDELL, 4514—1st floor apartment; 7 rooms, 2 baths; open. (c)

LINDELL, 4017—6 rooms, new floors; excellent condition; $50. (c)

Beautifully appointed bedroom apartment, with in-a-dor bed, near Forest Park; reasonable rental. LAMBERT REALTY CO., 3552 Lindell.

McCAUSLAND, 1369—4 rooms; garage; unusual proposition. CAbany 6697. (c)

McCAUSLAND, 1340—5 rooms; heat, refrigeration; garage; $59. (c99)

5900 McPherson Ave.

Five rooms and open porch; newly decorated throughout; rent very reasonable.
SCHNEIDER-WATSON REALTY CO.,
815A Chestnut st. Chestnut 8514.

4236 McPERSON AVENUE
RENTS FROM $40
See these 3-room efficiency apartments with all built-in features; heat, light, gas, electric refrigeration furnished.

McPHERSON, 4512—Real apartments with a living room, dining room and one or more bedrooms, in an excellent building and residential location; at substantial saving in rental. See manager.

McPHERSON, 3927A—8 rooms; heat furnished; janitor service; newly decorated; hardwood floors; rent reasonable. Ev. 3511 (c62)

McPHERSON, 5950—6 rooms, bath, sunroom, large screened porch, garage; heat, janitor service furnished; refrigeration. (c99)

McPHERSON, 5794—Five large rooms, all modern; special inducements.
SINGER-KLEIN R. CO., INC. CH. 5665.

McPHERSON, 4203—4 rooms, heat, janitor, electric refrigerator; new; 4-family building, $50. JEfferson 6143.

McPHERSON, 4462A—7 large rooms; newly decorated; 2 kitchens; rent $50. P. C. BEYNON, 210 Wainwright Bldg.

McPHERSON, 5912—Six rooms, 2d floor; open porch; Frigidaire.
P. C. BEYNON, 210 Wainwright Bldg.

McPHERSON 5915—6 rooms, redecorated; with or without refrigeration. CA. 2620W. (c62)

McPHERSON, 5755—7 large, light rooms, 3 bedrooms; reduced.

6022 MAPLE AVE.
5 large, light rooms on first floor; hardwood floors; newly decorated throughout; convenient location; heat furnished.
WANSTRAT REALTY CO., CEn. 2940.

MAPLE, 5502—Six rooms, bath, refrigeration; immediate possession. Rent $45.
GEO. F. BERGFELD CO., INC.,
3832 WEST PINE. JEfferson 1437.

MAPLE, 7411 (in Maplewood)—3-room efficiency; heat, janitor service, rent reduced; newly decorated. W. C. KERR R. CO., 109 N. 10th. CHestnut 1225.

MAPLE, 4063—3 elegant rooms, everything latest. janitor service. $37.50. RI. 0083.

MAPLE, 934—4 large rooms; bath; extra Murphy bed; heat, janitor, electric refrigeration. FOrest 1483. (c63)

4366 MARYLAND AVENUE
CATHEDRAL PARISH

3-room efficiencies; bedroom apartments; heat, light, gas and electric refrigeration furnished; garage space in basement; rentals $47.50 and up. A few apartments are furnished. Call manager, on premises, Franklin 3037, or call
FRANCISCUS REALTY CO.,
804 Chestnut st. MAin 4407.

$35

3-room efficiency, light, heat, gas included. 4356 Maryland; see today sure; bargain.
WENZLICK, JEf. 1463.

APARTMENTS FOR RENT

West

SEVEN GABLES APTS.—CLAYTON
18 N. Meramec, ½ block north of courthouse; new efficiencies; also furnished efficiencies; $37.50 to $47.50.
MEIER & COMFORT, INC., Clayton.
RAndolph 8140. (c)

5355 MINERVA
Four rooms, Murphy bed, electric refrigeration; in good condition. HOLDOWAY, 722 Chestnut st. MAin 1467.

RENTS ONLY $40 TO $55
S. E. Cor Newstead & W. Pine

A REAL PLACE TO LIVE WHERE HOMELIKE ATMOSPHERE PREVAILS.
Before renting see this building; located in first-class condition from basement to roof; heat, light, gas and refrigeration included. Manager on premises.
EUGENE J. ALTHEIMER, WILLIAMS & CALMER, INC., 817 Chestnut.

NINA PL., 5893—One of the finest 7-room apartments in city; 3½ closets; refrigeration; garage; rent right; references.
A. SCHARFF. 1114 Pine st.

NINA PL., 5845—Five rooms, sunroom. Frigidaire; newly decorated; low rent.
JOHN H. ROONEY REALTY CO., 814 Chestnut st.

NINA PL., 5858—5 rooms and sun parlor, janitor, Frigidaire. COlfax 5300.

NORTH DRIVE, 6315—3, sunroom, janitor, heat, garage, $40. EV. 9321. (c

NORTHWOOD, 6238—1st floor, 5 large, light rooms and 2 sunrooms (large enough for extra bedrooms); Frigidaire, garage, etc. Open. Dr. Mary Schoen. A real bargain to small family on 2-year lease.
H. G. RUPP REALTY CO., CAbany 3980. (c76)

6252 NORTHWOOD

Seven lovely appointed rooms; electric refrigeration; janitor service.
SCHROEDER-WATSON REALTY CO.,
815A Chestnut st. CHestnut 8514.

NORTHWOOD, 6253—Beautiful 7 rooms, 2 baths; all new interior decorations; 3-family; reasonable, Forest Park district.

A NICER APARTMENT
New four rooms and sunroom; vitrolite bath, balcony room. See 6340 Northwood.
PArkview 7070.

OAKHURST PL., 5964
4-room efficiency. $35.

RENTS REDUCED
Oakland & Blendon; 4 rooms, heat & janitor service; elec. refrigeration; will decorate.

PARK SAVINGS TRUST CO.
CLAYTON AND DE MUN. HILAND 3390.

OAKLAND, 6250—Park Plaza Apts., 5 and 7 room apartments; heat, light, gas, refrigeration, in-a-dor bed, janitor service, $50 and up; first-class. Hil. 5025. (c)

OAKLAND, 6416—Attractive 1 or 2 bedroom apartments overlooking Forest Park; newly decorated; latest built-in features; fireproof building; heated garage.
OLIVE, 5900—7 rooms, bath; newly decorated throughout; janitor service; $70 a month. See janitor in rear, or phone CHestnut 4340. (c66)

ST. FOREST PARK
1024 Oakview (5800 Oakland); 4-room efficiency; gentiles only; low rent. (c99)

OLIVE, 4448—1st floor, west; 6 large rooms; newly decorated. $50. MAin 0393

PAGE, 6113 — 3-room efficiency; heat, light, frigidaire, bed; rent $30; store for rent.

PAGE 5536—Splendid location; large, airy rooms; Frigidaire; heat, janitor. (c83)

PAGE, 5633—5 rooms, gas, electric refrigeration, etc., furnished. JEf. 8892.

VERY HIGH-CLASS—REASONABLE
7528-30 Parkdale (Moorlands): 5-room efficiency; also 5 rooms, 2 baths; ultra modern; garage, GLICK, 822 Chestnut.

PARKVIEW, 4909—4 rooms, 2 sunrooms; good condition; rent low; 2d and 3d fl.
CHAUNCEY P. HEATH CO., GArfield 3165.

PARKVIEW 4507—Lower four rooms, near Six School; concession; $37.50.

CONVENT GARDEN APTS.

THREE-ROOM EFFICIENCIES.
CORNER PERSHING AND TAYLOR.
FURNISHED OR UNFURNISHED.
KITCHENETTE APARTMENTS, $45
UP; HEAT, LIGHT, GAS, PHONE FRANKLIN 5511. RENTS REDUCED.
F. J. CORNWELL R. E. CO., 111 N. 7th.

PERSHING APARTMENT

5523 Pershing av., 5 large rooms and reception hall, including sunroom with in-a-dor bed, well kept building with refrigeration; only $65.
HAUSCHULTE R. E. CO., 2407 N. B'way.

PERSHING, 5789 (west of De Baliviere)—Building under management of resident owner; 3 desirable rooms and 2 sun rooms; refrigeration; newly decorated; $70; garage. Park. 0909.

PERSHING, 5795 — Attractive 6 rooms, incliner; sun parlor; refrigeration; third floor south. $60; open. CEntral 0314. (c83)

PERSHING, 6015—4-5 extra large rooms, screened porch, garage; AI; modern; decorated; bargain; owner leaving city. (c)

PERSHING, 6010—4-5 extra large rooms; screened porch, tile bath, Norge; garage. (c92)

PERSHING, 7324—5 rooms and garage; 2 bedrooms; with southern exposure.
JOHN A. WATKINS, 723 Chestnut.

PERSHING, 5389—7 rooms, 2 baths, 9 closets; refrigeration. Apply 5523 Pershing. PA. 2071J.

PERSHING, 5517—Nice 5-room apartment, newly decorated; modern.
Property Management Corp. GA. 4910.

PERSHING, 6133—Attractive 7 rooms; must see to appreciate; refrigeration.

PERSHING, 5637—4 rooms, sunroom, Murphy bed; refrigeration. CAbany 6473W.

PERSHING, 5788 — First or second, 5 rooms, Frigidaire; view of park; reduced.
GERALDINE REALTY CO., 813 Chestnut.

PERSHING, 6179—7 rooms, open porch; heat, hot water and janitor service.

PERSHING, 7246—6 rooms, 2 baths, refrigeration; janitor, oil heat. CO. 4264.

BEAUTIFUL APARTMENTS.
3878 Plymouth Av.
3-room efficiency, including light, gas, electric refrigeration, $40; also apartments with gas, electric refrigeration, $45.
SCHROEDER-WATSON REALTY CO.,
815A Chestnut. CHestnut 8514.

PLYMOUTH, 5874 — Furnished, unfurnished 3-4 room efficiency. See manager. Apt. 16. CAbany 4546. (c)

6327 N. ROSEBURY, $55

Four large rooms and sun parlor; electric refrigeration; near schools, churches and streetcars; open. Phone CHestnut 4545.
EUGENE J. ALTHEIMER, WILLIAMS & CALMER, INC., 817 Chestnut.

EXCEPTIONAL EFFICIENCY
SOUTH AND WEST EXPOSURE
Living room, bedroom, dressing room, dinette, kitchenette, tile bath, Frigidaire. 6340 Page. FRanklin 7078. (c83)

RENT REDUCED

6249 Rosebury; beautiful 8-room apartment; 2 baths; will redecorate to suit tenant. CAbany 0493 or MAin 5208. (c)

WEST OF FOREST PARK.
See these 4-room efficiency apartments with all built-in features; heat, light, gas, electric refrigeration furnished.
McPHERSON, 4512—Real apartments with a living room, dining room and one or more bedrooms, in an excellent building and residential location; at substantial saving in rental. See manager.

McPHERSON, 3927A—8 rooms; heat furnished; janitor service; newly decorated; hardwood floors; rent reasonable. Ev. 3511 (c62)

McPHERSON, 5950—6 rooms, bath, sunroom, large screened porch, garage; heat, janitor service furnished; refrigeration. (c99)

McPHERSON, 5794—Five large rooms, all modern; special inducements.
SINGER-KLEIN R. CO., INC. CH. 5665.

McPHERSON, 4203—4 rooms, heat, janitor, electric refrigerator; new; 4-family building, $50. JEfferson 6143.

McPHERSON, 4462A—7 large rooms; newly decorated; 2 kitchens; rent $50. P. C. BEYNON, 210 Wainwright Bldg.

McPHERSON, 5912—Six rooms, 2d floor; open porch; Frigidaire.
P. C. BEYNON, 210 Wainwright Bldg.

McPHERSON 5915—6 rooms, redecorated; with or without refrigeration. CA. 2620W. (c62)

McPHERSON, 5755—7 large, light rooms, 3 bedrooms; reduced.

6022 MAPLE AVE.
5 large, light rooms on first floor; hardwood floors; newly decorated throughout; convenient location; heat furnished.
WANSTRAT REALTY CO., CEn. 2940.

MAPLE, 5502—Six rooms, bath, refrigeration; immediate possession. Rent $45.
GEO. F. BERGFELD CO., INC.,
3832 WEST PINE. JEfferson 1437.

MAPLE, 7411 (in Maplewood)—3-room efficiency; heat, janitor service, rent reduced; newly decorated. W. C. KERR R. CO., 109 N. 10th. CHestnut 1225.

MAPLE, 4063—3 elegant rooms, everything latest. janitor service. $37.50. RI. 0083.

MAPLE, 934—4 large rooms; bath; extra Murphy bed; heat, janitor, electric refrigeration. FOrest 1483. (c63)

4366 MARYLAND AVENUE
CATHEDRAL PARISH

3-room efficiencies; bedroom apartments; heat, light, gas and electric refrigeration furnished; garage space in basement; rentals $47.50 and up. A few apartments are furnished. Call manager, on premises, Franklin 3037, or call
FRANCISCUS REALTY CO.,
804 Chestnut st. MAin 4407.

$35

3-room efficiency, light, heat, gas included. 4356 Maryland; see today sure; bargain.
WENZLICK, JEf. 1463.

APARTMENTS FOR RENT

West

VERNON, 5305—First floor, 5 rooms, sunroom; refrigeration; oil heat. Apply second floor.

VERNON, 5503 — 4 large, modern rooms; bath, reception hall, newly decorated, near schools, car line; reasonable. CAb. 3668W.

VERNON 5289 — 6 rooms, second floor; electric refrigeration; janitor, $55. (

5050 WASHINGTON AV.

4-room apartments; refrigeration and janitor service; low rental.
KRATZ REALTY CO.,
505 Market St. CHestnut 9267. (c82)

KATHERINE APARTMENTS

4432 Washington; modern 3 and 4 room apartments, 1 or 2 beds; refrigeration, heat, light, gas and janitor service furnished; rent $39 and up. Call manager, FRanklin 5767. (c65)

4001 WASHINGTON BL.
FURNISHED OR UNFURNISHED.
3 AND 4 ROOM EFFICIENCY.
KITCHENETTE APARTMENTS.
MANAGER, FRANKLIN 9925. $40 UP.
F. J. CORNWELL R. E. CO., 111 N. 7th.

WASHINGTON, 6114-16W — 4 beautiful rooms, Frigidaire, janitor service; rent reasonable; decorate to suit tenant. LAclede 3500.

WASHINGTON, 6665—7 rooms, 2 baths; modern apartment, 1st floor; rent very reasonable. Parkview 2464J. (c92)

WASHINGTON, 6015A—Beautiful 2-family 6 and tile sunroom; separate entrance; etc. Open. Dr. Mary Schoen. A real bargain to small family on 2-year lease.
H. G. RUPP REALTY CO., CAbany 3980. (c76)

WASHINGTON, 6615—3-4 room, heat, electric refrigeration, etc.; $45 and $55. Open.
ANDERSON-STOCKE-BUERMANN.

WASHINGTON, 5505—6 rooms, 2 baths; fireproof, soundproof and convenient; $70. DEmar 5317J. (c

WASHINGTON 6655—
6 rooms.

Very Choice 8-Room Apt.

Beautiful large 2d floor, comfortable even for 2 families; sunroom and front porch, 2 baths, choice location; rent far below value. 5556 Waterman. FOr. 2506.

LANCASTER APARTMENTS.
5279 Waterman (at Union bl.): 4 and 5 room efficiencies; southern exposures; court entrances; rent very reasonable; all conveniences.
ROYAL BLDG. REALTY CO., FO. 4211. (c62)

WATERMAN, 5251—Lower 6 large rooms, many conveniences in apt. and neighborhood; only $62.50; garage optional; open. (c99)

5256A WATERMAN BL.
Desirable 5-room apt.; heat and janitor service furnished; 6 rooms; rent reasonable
WANSTRATH REALTY CO., CEn. 2940.

WATERMAN, 5575—1st floor east, available April 15; 7 rooms and reception hall; Frigidaire; garage; $95.
FRANCIS-PERRY-RUTH, 110 N. 7th st.

WATERMAN, 5635 — Cardige Apt.; 8 rooms, 2 baths; refrigeration; garage open; decorate to suit. CEntral 0314.(c83)

WATERMAN 5242—6 or 12 rooms; refrigeration; best concession. BRidge 2979W (c80)

WATERMAN, 5636 — High-class apartment, 8 rooms, 3 baths; 2d floor; garage, Kelvinator; open. CEnt. 0314. (c83)

5591 WATERMAN
6 rooms, 3 beds; refrigeration; moderate rent; any floor available; inquire 2. east.

WATERMAN, 52xx—Six rooms; fine location; modern conveniences. Call CAbany 0194.

WATERMAN, 6031—5 nice, large rooms; first floor; newly decorated. BR. 1851W (c62)

WATERMAN, 6020—4 rooms, sunroom, modern. Frigidaire; reasonable.

WATERMAN, 5604—For lease, apartment, 1st floor; modern; reasonable rent. (c62)

5073 WATERMAN
4 efficiencies; concessions. FOr. 6225.

WATERMAN, 5152—Lovely 3-4 rooms; ideal location; reasonable rent. (c99)

WATERMAN, 5147—Six large rooms, sunroom; refrigeration; all conveniences. (c)

WATERMAN, 5646-14—8 rooms, 2 baths, Frigidaire. CAbany 7915. (c)

WATERMAN, 5631—Beautiful 2d floor 7-room apartment with garage.

WESTGATE, 608—Five-room efficiencies; heat, refrigeration; will decorate; reduced.

WESTMINSTER 5786—5 rooms, sunroom, extra fine refrigerator, gas stove, two bedrooms; first; second third floors; reasonable rent. CAbany 2535J. (c81)

WESTMINSTER, 5802—6 rooms, newly decorated; new Frigidaire; concession; open A. F. JACOBS, 1023 N. Grand. JE. 7418 (c)

WESTMINSTER, 5783—5 rooms, sun parlor; refrigerator, janitor service; inner-spring bed; reasonable. (c99)

WESTMINSTER, 4527—7 rooms, 2-family building; inquire second floor.
JOHN S. BLAKE & BRO., 815 Chestnut.

WESTMINSTER, 5752—5 rooms, sun parlor and sleeping porch; rent special.
SINGER-KLEIN R. CO., INC. CH. 5665.

WESTMINSTER, 4512—3rd floor, light, modern rooms; electric refrigerator; reasonable.

WESTMINSTER, 5773—Second floor, in 3-family; 6 rooms, dressing room, screened sun porch. Kelvinator; rent $45.

WESTMINSTER 5808 — 7 rooms 3 bedrooms. Frigidaire reduced Park 2484W

WESTMINSTER, 5786—5 rooms, sun parlor, special low rent. FA. 1504.

WESTMINSTER 5736 7 rooms, Frigidaire; redecorated; bargain. CAb. 7915.

VERY CONVENIENT
THE ELLSWORTH

4405 WEST PINE BL.
VERY WELL KEPT, BEAUTIFULLY ARRANGED EFFICIENCY UNITS; HOMELIKE ATMOSPHERE; REFERENCES REQUIRED.

REASONABLE RENTAL.
PHONE NEWSTEAD 1636.

4934 WEST PINE,
By Forest Park; furnished or unfurnished; wonderful location; newly decorated. DElmar 3287.

4934 PERSHING.
By Forest Park, 5-room efficiencies and sunrooms; $52.50.
DRODZA REALTY CO., NEwstead 0378.

WEST PINE 4061 — An exceptionally beautiful 2d-floor apartment of 6 rooms, sun parlor; garage and large yard; open. ALBERT L. BLANKE R. E. CO., 711 Chestnut st.

WEST PINE, 4229—Beautiful 5-room first-floor modern apartment; refrigeration; will decorate; $50. Franklin 0028.

WEST PINE, 4137—Very large rooms and bath; janitor service; exceptional value. Chestnut 5209. (c62)

WEST PINE, 3911—5 rooms, heat, hot water and janitor service; $40. MA. 1277.

WESTWOOD, 6356—6 rooms, 2 baths; modern; fireproof; garage. (c62)

CHEAPEST RENT IN MOORLANDS.
Block south Wydown and east of Hanley; finest location; 4 spacious overlooking shade trees; 4 rooms and large dressing room with Murphy bed. See 6220 Forest Court. Call owner, CH. 9095 or M. H. RODEMYER & CO. MA. 4124.

WYDOWN, 7514 — 8 rooms of unusual beauty; on 2 floors; studio living room; side drive; heated garage.
A. G. BLANKE R. E. CO., 711 Chestnut st.

7552 WYDOWN BOULEVARD
New 6 rooms, 3 bedrooms, 2 baths; garage; refrigeration, oil heat, fireproof, open

APARTMENTS FOR RENT FURNISHED OR UNFURNISHED



MARNE APARTMENTS
5528 PERSHING

FURNISHED OR UNFURNISHED
All outside apartments, overlooking Forest Park, 4 and 6 room efficiencies; include Frigidaire, light, gas. Rent $35 up.
Manager on Premises.
CAbany 0610, or HOUSAM R. CO., Forest 0270. 710 Int. Bldg.

4924 BUCKINGHAM COURT

One square from Forest Park, Chase Park Plaza; 3-5-room efficiencies; furnished and unfurnished; reasonable. (c99)

CLAYTON RD. 6878—3 5-room efficiencies; maid service; Market, City Limits and service cars at your door. Hiland 0327 (c62)

MODERN 3-ROOM EFFICIENCY.
902 N. Kingshighway; reasonable rent. See manager. (c62)

KINGSLAND, 564—3-5 room efficiency; light, gas, refrigeration; $39 up.

4362-72 LINDELL BL.

4-5-room efficiencies; everything modern; hardwood floors, tile baths, showers, refrigeration, light, gas, heat furnished; available apartments, furnished or unfurnished; rent reasonable. Manager on premises. (c99)

PARK PLAZA HOTEL—Sublease 3-room efficiency; liberal concession. FOr. 7252.

TAYLOR, 827 N.—4-room efficiency; bedroom; also 5, 3 bedrooms; refrigeration. (c80)

APARTMENTS FOR RENT —FURNISHED

FURNITURE BECOMES YOUR PROPERTY
5622 Enright (Dartmouth Apts.); beautiful 3-room efficiency flat; refrigeration, light furnished; brand-new furniture, becomes yours.

FURNITURE BECOMES YOUR PROPERTY
4210 Neosho; completely furnished 3-room apartment; rent reduced; brand-new furniture, becomes yours.

APARTMENTS FOR RENT —FURNISHED

Northwest

APARTMENT—Furnished, 2 or 3 rooms; gas, heat, light, garage and ice included; $6.50 and $8 a week; private. FO. 5457.

4-ROOM APARTMENT, FURNISHED, $55. 724 Clara; excellent condition; nearly furnished, linens, silver, china, electric refrigeration. Manager's office, 5577 Delmar.

South

HOTEL SAUM APARTMENT
1919 SOUTH GRAND BL.
OPPOSITE RESERVOIR PARK.
1 to 5 rooms; homelike and refined surroundings; furnished or unfurnished; also an exceptional 8-room apartment; garage and roof garden now available; garage and dining room in connection; monthly or lease rates. H. Magill, manager, GRand 2934.

A. G. BLANKE R. E. CO., 711 Chestnut.

CHEROKEE, 2753—3 rooms, nicely furnished apartment; steam heat; Frigidaire; reasonable.

COMPLETELY FURNISHED, REDUCED
4603 Cleveland. 3-4 efficiencies; Frigidaire; blocks west Shaw's Garden. (c65)

DE TONTY, 4160A—2 completely furnished; ½ block downtown bus; $4.

GRAND, 5618 S.—4-5 room efficiency; every modern convenience; low rental.

GRAND, 4055 S. — 5 and 6 room efficiency; Frigidaire, heat, PRospect 0042. PRospect 4107. Riverside 8787. (c99)

JEFFERSON, 3155 S.—3 rooms, completely furnished; bath; refrigeration; low rent. LaClede 9046.

NEW LA GRAND APT.

3545 Lafayette; beautifully furnished apartment, consisting of large living room, kitchenette, dinette, dressing room, tile bath; G. E. refrigeration; everything new; rent $70 up. (c)

McREE, 4139A—2-3 rooms, private; steam heat; $7, $9 week. (c99)

PORTIS, 3153—Lovely 3-room apartment; private bath; refrigeration; 1 or 2 beds; janitor; adults; Tower Grove Park. (c67)

RUSSELL, 3818—3-room furnished apartment; overstuffed; $10 per week; bus and car line. (c)

SHENANDOAH, 3643A—See this attractive front; 2 private baths; also 3, private bath; porch; garage. (c)

SHENANDOAH, 3619 — 4 rooms, nicely furnished; adults; all conveniences furnished; reasonable. PRos. 8882. (c)

AT TOWER GROVE PARK
2374 S. 39th; pretty 4-room efficiency.

VICTOR, 3500—Attractive 2 rooms, sleeping porch; desirable location. (c62)

Southwest

NEWLY FURNISHED APARTMENTS
4762 Bonita, corner S. Kingshighway; living room, large kitchen and dinette, refrigeration; reasonable. Riverside 4344. (c62)

HOLLYWOOD APTS.

4984 Chippewa; large and small apartments; light, gas, refrigeration, janitor.

APARTMENT—4-room efficiency, completely furnished; all new, light, gas included; very reasonable. 5101 S. Kingshighway.

West

APT.—Efficiency, 1 or 2 beds, refrigeration; complete; $55 up. 750 Westgate. (c8)

APARTMENT—7 rooms, 3 bedrooms, sun parlor, electric refrigerator; lovely apt.; reasonable; first floor. CAbany 4720J. (c99)

APARTMENT—Sublease; 4 full rooms, modern in every detail; rental formerly $135, now $85. 6241 Southwood.

APARTMENT—Furnished; 4 rooms; homelike; refrigeration; open. 5893 Page.

APARTMENT—5 bright rooms; 2 bedrooms; refrigeration; garage. PArkview 0650.

APARTMENT—7 rooms, 2 baths, charmingly furnished; 6 months; low rent or $95. JEfferson 7147, Monday. (c

APARTMENT—Nicely furnished; conveniently located; reasonable. CAb. 3251.

APARTMENT—Small, modern; nicely furnished; reasonable. CAb. 3251.

APARTMENT—Corner, near Cathedral 3-4 rooms, completely furnished. JEff. 0453

AUBERT, 1256—3 or 4 private rooms; everything furnished; washer; $12.50-$9. (c83)

BLACKBURN APARTMENTS (4473 Olive) —3 rooms, 4-room efficiency, newly and beautifully furnished, newly decorated; in perfect condition; ready for immediate occupancy. Rent only $55. Manager at building.

CATES, 5063—Apartment; 3 rooms, furnished; Radio, electric refrigerator, light, gas, telephone, garage; cheapest rent in city, $45 month; first floor.

Furnished Efficiency Apt., $40

714 Clara av.: excellent condition; linens, silver, china, gas and electric furnished; adults; Tower Grove Park. (c67)

CLAYTON RD. 6310—Living room, bedroom, dinette, kitchenette, electric refrigeration; heat, janitor; furnished complete. Hiland 6335.

CLAYTON RD., 6306—5-room efficiency; beautiful furniture; 2 beds; every convenience; location of Skinker and Clayton. (c

CLEMENS, 6273—Beautifully furnished 4 rooms extra in-a-dor, PArk 4410. (c83)

VERY RARE VALUE, $40-$45

Beautiful, completely furnished large efficiency; linens, silver, china, gas, electric; adults; Tower Grove Park. (c67) Ideal location, 410 De Baliviere. (c62)

DON'T PAY FOR
FURNITURE WITHOUT OWNING IT!!
See our apartments, flats or bungalows. CHEAP RENT. Brand-new furniture of your own selection becomes your property. No INTEREST or DOWN PAYMENT.
LINCOLN APARTMENT DIV. MGR.
1109 OLIVE ST. CHESTNUT 6604

DELMAR, 5835A—Second floor front, large room, overstuffed furniture, electric cooking; private bath with shower; no kitchenette; hotel service; everything furnished; rent $25. Call CAbany 5246.

DELMAR AND DE BALIVIERE (5654 Delmar, 3-room efficiency; completely furnished in nice condition; rental very reasonable. See manager, apt. 211.

DELMAR, 4050—Furnished apartments, 3-room efficiencies; linens laundered; phone

DELMAR, 5455—Completely furnished; 1 or 2 beds; refrigeration; cafe. (c8)

EUCLID, 245 N.—4 full-size rooms and bath; regular bedroom and Murphy bed in dining room; will furnish complete with new furnishings; lease $70.
THOMPSON BROS., Inc., Realtors
Phone MAin 0444.

F. FOREST PARK AND NEWSTEAD—Northeast corner; completely furnished, including refrigeration, gas and electric, $45 or $50 weekly. See manager.

FOREST PARK, 4349—Furnished apartment; all conveniences; reasonable. Franklin 9386. (c)

HORTON, 5934—3 rooms, private bath, $8.50 week. CAbany 7885J.

GLENDALE, 3651 West Pine; 3-4 room efficiency; bath, garage, $7.50 week. (c82)

GOODFELLOW AND MAPLE—8, w. cor., modern 3-room apartment; can be used for two couples; low rent. See janitor.

KENSINGTON, 5019—3-4 rooms, bath, heat, light, gas; $9-$11. EV. 3506.

KINGSBURY APARTMENT

525 Clara av.; 7 rooms; 3 baths; furnished throughout.
DOUGLASS LOAN & INV. CO.,
3 Garfield 1207.

KINGSBURY, 5789—Beautifully, completely furnished front apartment; light, clean, cheerful; all the nice things to make you happy; overstuffed furniture, beautiful rugs, lamps, mirrors, draperies, secretary, private bath, shower; real kitchen; refrigeration; phone; gas, light, linens, silver, dishes; $35-$65. Park. 1947.

KINGSBURY, 6016—Neatly furnished 3-room efficiency; now $8 weekly; 3, $10. (c82)

KINGSBURY, 7918—Large, 5 rooms; new furniture and redecorated. FR. 7990. (c99)

KINGSHIGHWAY, 1208 N.—2 or 3 rooms, apartment; everything furnished. FOrest 2338.

LELAND, 806—Five-room efficiency, completely furnished; 2 beds; new electrical refrigeration; list $72. MAin 4645. (c99)

LIMIT, 727 (University City)—4 and 5 beautiful rooms; furnished and unfurnished. W. S. Mays. JEfferson 2440. Sunday, CAbany 5483. (c62)

LINDELL, 4117—2 rooms, cozy, in quiet home; ideal location. (c)

LINDELL, 4158—Furnished apartment; good condition; homelike, roomy See janitor

5707 McPERSON

The Rantzah-Wilmar; a selection of small or large efficiency apartments; hotel rooms. A quiet restful West End location; all apartments fully carpeted, modern buildings and lobbies; elevator, desk service dining room; furnished if desired, and maid service; for permanent guests, a financial saving is realized will be offered you.

APARTMENTS FOR RENT —FURNISHED

West

APARTMENT, 3832 West Pine; 3-4 room efficiency; furnished; all new, light, gas included; very reasonable. 5101 S. Kingshighway.

West

APT.—Efficiency, 1 or 2 beds, refrigeration; complete; $55 up. 750 Westgate. (c8)

APARTMENT—7 rooms, 3 bedrooms, sun parlor, electric refrigerator; lovely apt.; reasonable; first floor. CAbany 4720J. (c99)

APARTMENT—Sublease; 4 full rooms, modern in every detail; rental formerly $135, now $85. 6241 Southwood.

APARTMENT—Furnished; 4 rooms; homelike; refrigeration; open. 5893 Page.

APARTMENT—5 bright rooms; 2 bedrooms; refrigeration; garage. PArkview 0650.

APARTMENT—7 rooms, 2 baths, charmingly furnished; 6 months; low rent or $95. JEfferson 7147, Monday. (c

APARTMENT—Nicely furnished; conveniently located; reasonable. CAb. 3

1000 APARTMENTS, DWELLINGS, HOUSES, FLATS Wanted, For Rent and For Sale in These Columns Today

FLATS FOR RENT—Northwest

COZA, 1521—Nice single flat, 5 rooms, bath, furnace, laundry; garage; $27.50; will lease.

COTE BRILLIANTE, 5346—3 rooms, attractively modern; hardwood floors, heat furnished; worth $60; $42.50; adults preferred.

COTE BRILLIANTE, 5728A — 4 rooms, bath; heat furnace; rent $35.

COTE BRILLIANTE, 4062 — 4 rooms, bath; McCABE R. E. CO., 801 Chestnut.

COTE BRILLIANTE, 4062 — 4 rooms, bath; hardwood floors, furnace, sunroom. $42.50. (c62)

COTE BRILLIANTE, 5045—Beautiful upmodern flat; every convenience; reduced. (c)

COTE BRILLIANTE, 5135—5-room modern efficiency; garage; rent reduced. (c)

COTE BRILLIANTE, 5358 — 4 rooms, bath; heat furnished; $30. (c62)

COTE BRILLIANTE, 5079 — 4 rooms, bath, modern; hot-water heat furnished; $40. (c63)

DEBAUN, Nest Parish.—Cozy 3 rooms, bath; heat furnished; $30. (c62)

EAST PRAIRIE, 1903—New flat, 3 rooms, tile bath, hardwood floors. $30. KUHS REALTY CO., JEff. 3500.

Efficiency, $27.50.

ELMARK, 4327-27—Two 4-room efficiency flats; all-electric; will decorate; rents reduced.

ENBANK—4 rooms, water, electric; decorated; $40 month. JEFferson 7672. (c)

ENBANK, 4064A—4 rooms, hall room, furnace; garage; $23. Marcus bus. (c90)

ENBANK, 3737—3 large, bright rooms; in fine condition; reduced. (c)

EVELT, 4656A—3 rooms, bath; rent reduced to ..... (c)

EVELT, 4132A—Six rooms, hardwood floors, garage; $40; open. Call Tyler 3383J.

EVELT, 4327-27—4 rooms, bath; French door; will decorate; rents reduced.

FRANK, 3704A N.—5 rooms, bath; rent reduced to $30.00. (c)

FRANK, 4629A—4 rooms and garage; strictly modern; newly decorated. $35. EVergreen 1135. (83)

FRANK, 4629A—4 rooms, bath, hot-water heat; $25. (c)

FRANK, 4716A — 3 rooms, garage; rent reduced to $25. Call COlfax 2077J.

FRANK, 3430A—5 rooms, large sunroom, garage; $40. Call 1475W.

FRANK, 4—4-room, modern; also cottage; $35. Deacon.

FRANK, 4—4-room, modern; also cottage; $35. Deacon.

GRISSANT, 4676 W.—3 ROOMS, MODERN; DECORATED THROUGHOUT; GARAGE; RENT REDUCED.

HORISSANT, 6720A W.—4 rooms, bath, garage; hardwood floors, range; rent reduced; $35. EVer. 4728.

HORISSANT, 5024A W.—4 large modern rooms, sunporch; garage; rent reduced.

HESCHE, 6020A—3 large rooms; modern; garage; rent reduced. (c)

HESCHE, 6033—3 rooms, dressing room, garage; rent reduced. EVergreen 4015. (c99)

HRLDINE, 4902—Four modern rooms; hardwood floors; screened porch; convenient location. (c)

4 Large Rooms—Only $37.50

N. W. Cor. Goodfellow and Kennerly. 1st or 2d floor; built-in light, and hardwood floors; plenty of light, and airy. ALTHEIMER & WILLIAMS & CALMER, INC., 817 Chestnut.

HRLDINE, 4972—3 rooms, modern; hardwood floors; garage; rent reduced. Call COlfax 2718—3 rooms, modern; rental.

HRN N. BLAKE & BRO., 815 Chestnut.

4627A GREER AV.

Five modern unfurnished rooms, with Murphy beds throughout; hot-air heat; rent reduced; only $45. Apply 4627A Greer av.

315 N. 7th. MA. 3828

HANCH, 4832—4 room single flat; bath; hardwood floors; garage; rent reduced. Flanders 4227.

HMMEL PL., 4840A—5-room upper flat, hardwood floors; newly decorated throughout.

HRODT, 4215A—5 rooms, sun porch, sec. floor; rooms third; bath, furnace. Call Main 4900.

HRODT, 4327-29—Two 4-room efficiency flats; all-electric; will decorate; rents reduced.

HRODT, 5030-5032—3 rooms, $30. Call Joelle, 5506 Nat. Bridge. MI. 2370

HRODT, 5—3 large rooms, modern; reasonable.

HRODT, 5353A—3 rooms, tile bath, hardwood floors, garage. $25. EV. 5067.

HRODT, 5357—3 rooms; furnace; decorated; $27.50. EV. 5067.

HRODT, 5357—3 rooms and sunroom; hardwood floors; Murphy bed, hardwood floors, furnace; rent $30. Open. CHestnut 8452.

IRD CITY TRUST CO. EVER. 1000.

IRLAND, 4708A—Single flat; living room, dining room; exceptionally large bedroom; $30. 5 rooms, bath; rent reduced. Call 110 N. 7th.

IRLAND, 5723—3 rooms, sunporch; $25. Riverside 1886R. (c)

IRLAND, 5027A—5 rooms, hardwood floors, garage; $40; open. Call Tyler 3383J.

IRLAND, 5206—Modern, 3 large rooms, sunporch; garage; porch; reduced.

IRLAND, 5206—Modern, 3 large rooms, sunporch; garage; porch; reduced.

IRLAND, 5207—Modern 4 rooms, bath, garage; rent reduced. Call COlfax 8892.

ISNERLY, 5956—Modern 4 rooms, bath, $27.50; will decorate; garage. 7th st. BUCHERT R. E. CO., 7th st.

JEFFERSON, 3553—5 rooms, toilet, electric; $18; references.

JEFFERSON, 4577—3 rooms, furnace, $20; adults.

JEFFERSON, 5043A N.—Extra fine 5-room flat; open Sunday, 3 to 5 o'clock. Realtor, 418 Olive. GArfield 1500.

JEFFERSON, 4134 N.—Four rooms, bath; rent reduced. (c62)

JEFFERSON, 4617—4 rooms, bath; garage; reasonable.

JEFFERSON, 4635A—5 rooms, bath; $45. E.

JENGHWAY, 4134 N. E.—3 ROOMS, MODERN; GARAGE.

JENGHWAY, 4432 N. E.—Beautiful single flat.

JENGHWAY, 4—5 rooms, modern. (c84)

JENGHWAY, 4—5 rooms, sunroom, inclosed porch, garage; $35. (c)

JENGHWAY, 4700—Upper or lower, 5 rooms, sunroom, refrigerator, garage; conveniences; in greatly reduced condition.

JERDALE, 5654—Beautiful 3 rooms and bath; hardwood floors; $30. TTERY, FR. 0333.

JOSKIN-GABBERT SECURITY CO.

JORDAN, 5631-33—3 rooms, kitchenette, modern; garage; newly decorated; $30; open.

JORDAN, 5—3 rooms, bath, garage; $30. Call COlfax 8892.

JORDAN, 4736—3 rooms, bath, garage; reduced to $30. Call COlfax 8892.

JORDAN, 4712A—5 light, modern rooms, garage. EV. 7295.

JORDAN, 4264—Single, 4 rooms, modern; $30.

JORDAN, 4634—Beautiful 4 rooms, Murphy bed, all conveniences; clean; very reasonable.

RENT REDUCED TO $35.

5157 Lexington, 4 rooms, steam heat, sleeping porch; modern; garage. EV. 3511. (c62)

LINGTON, 5131—4 rooms, modern; garage, linoleum; reduced.

LINGTON, 5024—Large living room, large bedroom, light and airy; $32.50. CA. 7871.

LINGTON, 3 large rooms, bath, garage; reduced; $20; also 1941 Hopkins; $25. 5 rooms, bath; garage; Riverside 3244. (c)

LINGTON, 5 rooms, hallroom; decorated; heat furnished; $25. FOrest 4777. (c63)

LINGTON, 5 ROOMS, HALL ROOM, GARAGE; $30; OPEN. (c)

LINGTON, 4 rooms, furnace, bath; rent reduced; adults. (c)

LINGTON, 5059—4 rooms, sunroom, steam heat, bath; excellent condition; reasonable. (c)

LINGTON, 5—3 rooms, bath; excellent condition; $22.50. (c)

LINGTON, 5834—4 rooms; bath; furnace; $30. (c)

LINGTON, 5854—4 rooms; bath; furnace; $30. (c)

LOTUS, 5071—3 rooms; hardwood floors; bath; concession; $30. (c)

LOTUS, 5034—5 rooms, bath, furnace, garage; $35. (c)

LOTUS, 5573-75—Beautiful new 3-room modern; reasonable rent; SCHULEIN tenant; VICTOR SCHULEIN Realtor, Bldg. MA. 4404.

LOTUS, 5028—5-room flat, large sun room, bath, furnace, screens, shades; $25. (c62)

LOTUS, 4808A—3 rooms, bath, electric; condition; cheap.

MAFFITT, 5372A—Modern 3-room flat; $30. (c90)

MAFFITT, 5803-05A—3 rooms, modern; $27.50. (c)

MAFFITT, 3145A—3 rooms, modern, $21; bath, efficiency; sun parlor. (c)

MAFFITT, 5322—5-room efficiency; sunroom; very reasonable.

MAFFITT, 5043—4 rooms, furnace. $30 00

MAFFITT, 4—4 rooms, sun parlor. 37 50

BUERKLE REALTY CO., Franklin 3888

MARIAN, 1715-17—4-5 rooms, hardwood; bath; garage. FOrest 1956. (c)

MARIAN, 3042A—3 rooms, bath, electric; hardwood floors. Call COlfax 1774W.

MARIAN, 5511-13A—3 rooms, bath, garage; $27.50. JEfferson 8892.

MARIAN, 4634—Ready to move in; near Fallon Park; ideal view; 6 beautiful rooms; recent heat regulator, screened porch; $40. Call COlfax 0891W.

MARSHALL BRIDGE, 4857—4 rooms, bath; garage; $27.50. BERGANS & DORNEKAMPER, 911 Chestnut.

MARSHALL, 5131—4 modern rooms; garage; rent reduced. (c)

NORTHLAND, 5311—5-room efficiency; decorated. EV. 1823. (c99)

NORTH MARKET, 4506—3 rooms, bath. (c99)

NORWOOD, 3115 — Modern 4 rooms, tile bath; garage. Colfax 8895.

ORIOLE, 5551—4 rooms, tile bath, furnace, hardwood floors; garage; half of lot; Catholic church; $35.

PALM, 5183—Five floor, 5 rooms, Murphy bed, steam heat; garage; strictly modern; convenient; concession.

MODERN, FINE CONDITION, $30

5525 Palm; 3 rooms, furnace, hardwood floors, tile bath. GLICK, 822 Chestnut.

PALM, 5111—5 rooms and garage; modern; $37.50. FOrest 5515-5506.

PALM, 5570—Five rooms, modern, water, furnaces; garage; reduced. FOrest 1761R.

PALM, 5546A—Lower, upper 5-room efficiency; garage.

PALM, 5518A—5-room efficiency; hardwood floors; garage; $32.50. Hi. 1858.

PALM, 5545—3 rooms, breakfast room; garage; laundry; $30. CAbany 6609. (c)

PALM, 5724B—5-room efficiency; screened porch, garage. Phone RIv. 7810J.

PALM, 5537—4 efficiency; screened porch, gas heater; reduced. FRanklin 3553. (c)

PAMPLIN, 5737—New, 4 rooms; garage; refrigerator if desired.

PATTON, 5364—5-room flat, bath, French doors, laundry; $25.

PENROSE, 4870—5 rooms and sunroom, modern; newly decorated. EV. 1066. (c)

POPE, 4660A—3 large rooms, modern; garage. WANSTRATH R. E. CO., CE. 2940.

PAULINE PL., 5222A—3 rooms, bath, garage; newly decorated throughout; FOrest 6728R. (c)

PAULIAN, 5226A—6 rooms, bath, garage; newly decorated. $50. FOrest 6728R.

QUEENS, 5587—5 rooms, lower, tile bath, shower, garage, block from public and parochial schools.

QUEENS, 4544A—4 rooms; modern; Murphy bed; garage; rent reduced. (c)

ROOSEVELT PL., 5857A—3 very large rooms, strictly modern; screened porch; open.

ROOSEVELT, 4866A—5 rooms, garage; $32.50.

R. A. THOMPSON R. CO., 5872 DELMAR.

ROOSEVELT PL., 5616A—New 5-room flat; see it; open; $35. Fr. 2615R.

SACRAMENTO, 4616—3 rooms, bath, electric; $22.

SAN FRANCISCO, 4519—3 large rooms, bath; reduced.

SAN FRANCISCO, 5148—3 lovely rooms, bath, clothes, china closet, garage; open.

SEMPLE, 2730—5 rooms, tile bath, hardwood floors, furnace; $30. Jeff. 8892.

SEMPLE, 1612—Lower 5 rooms; near school; good repair; modern; $30. (c)

SHREVE, 4305—4 rooms, modern; reasonable; clean; garage. CAbany 6620.

SHREVE, 4047—Beautiful 4 large rooms; modern; garage; very low rent. (c62)

ST. FERDINAND, 4569—3 rooms, bath, hot water, laundry; garage; $20. (c)

4715A ST. LOUIS AV.

Five rooms, bath and furnace; $30.

WANSTRATH REALTY CO., CEn. 2940.

ST. LOUIS, 4709A—5 rooms, decorated; furnace; garage; $22.50. Forest 1953J.

ST. LOUIS, 5420A—4 rooms, bath, furnace; $25. Owner. CAbany 2567. (c)

ST. LOUIS, 5026—5 rooms, new hardwood floors, decorated

ST. LOUIS, 4845—3 large rooms, bath, garage; laundry; $22.50.

ST. LOUIS, 4905A—5 rooms, furnace, garage; reasonable. Mulberry 6482. (c)

ST. LOUIS, 5126—4 large, beautiful rooms, new tile bath; $32.50.

TAYLOR, 3026—4 rooms and efficiency; modern; reduced. Hiland 8838. (c)

TAYLOR, 5103—4 large, outside rooms; modern; reasonable. CEntral 6911. (c90)

TERRY, 4956—Modern 5 rooms, hall room; large kitchen; reduced. (c)

TERRY, 5340—4-room modern; low rent; reasonable; owner there.

THEKLA, 5215A—3 rooms, furnace, hardwood floors, tile bath. Colfax 2743W.

THEODORE, 5916—4 rooms, tile bath, furnace, hardwood floors; garage. FOrest 1761R.

THEODOSIA, 5377-79—3 rooms, furnace, bath; $25; open Sunday. EVergreen 4294

THEODOSIA, 5722—4 rooms, hardwood floors, tile bath, furnace; $28.

THEODOSIA, 5814—5 rooms, bath, furnace, garage; painted, papered; $28.

THRUSH, 5408 — Modern bungalow; $40.

UNION, 2830A—3 rooms, modern; extra attraction to quick tenant. HACKMANN 1000 Chestnut.

UNION, 2843—4 modern rooms, screened porch; rent reduced.

WABADA, 5962A—5 rooms and garage; newly decorated throughout; furnace; only $30. CURT C. MACK, Realtor, CH. 2800

5925A WABADA AV.

5 rooms, bath, hardwood floors, furnace; garage. WANSTRATH REALTY CO., CEn. 2940.

WABADA, 5723—4 rooms, bath, furnace; newly decorated; $27.50. LUPPER-ACKER, CHestnut 8905.

WABADA, 5028—5 modern rooms; garage; $30. (c)

WABADA, 3 modern rooms; $30. (c83)

WABADA, 5335—3 nice rooms, bath, hardwood floors, furnace; rent only $25; open. WANSTRATH REALTY CO., 2407 Locust.

WABADA, 5965—6 rooms, garage; newly decorated; splendid location; $32.50. (c)

WABADA, 5826A—Five rooms, bath, furnace; newly decorated; $35. (c)

J. P. DOLAN R. CO., HIland 2616. (c)

WABADA, 5102—Three rooms, all modern conveniences. FOrest 2876J.

WABADA, 5016—New 5-room modern; convenient; reasonable; open.

WABADA, 5806—4 rooms, modern; steam furnace; garage; reduced. FOrest 1956. (c)

WABADA, 5118A—5 rooms; reasonable. screened porch; garage; FOrest 1956. (c)

WABADA, 5365A—3 bright rooms, bath; will decorate; $23. For. 6391J. (c)

WABADA, 5128—3 rooms, bath, furnace; $27.50.

WAGONER PL., 1916—5 rooms 1st; tile bath, furnace, hardwood floors. (c65)

WELLSMAR, 6307A—3 large rooms bath, hardwood floors, furnace; garage. $30. FRANCIS-PERRY-RUTH 110 N. 7th.

WEST FLORISSANT, 5076—5-room efficiency; upper; attractive; built-in features; fresh and clean; garage; $40. EVergreen 1209.

WREN, 4981—4 rooms, bath, modern conveniences. EVergreen 4061.

WREN, 5351—3 nice rooms, bath, garage; bath, laundry; rent $19.50.

WREN, 5010—4 rooms, hot-water heat; for $25.

FLATS FOR RENT—South

ARSENAL, 4816—Fine 5 rooms, sunroom and garage.

ARSENAL, 3003—3 rooms, bath; hot water, laundry, $20.

ARSENAL, 4036A—3 large rooms; hot-water heat; opposite park; reduced.

ARSENAL, 4416-16A—4-5 rooms, bath, all conveniences. Hiland 3122.

ARSENAL, 1306A—5 rooms, bath, newly decorated; $20.

ARSENAL, 4110A—4 rooms, modern; newly decorated; rent reasonable.

ARSENAL, 3528—4-room, modern; first floor; $35. ST. 0646.

ARSENAL, 4720A—6 rooms, sunroom; garage; reasonable. Phone LA. 3077.

3702A BATES ST.

3 large rooms and dressing room; tile bath, vapor heat; garage; $37.50.

FEDERER, 2610 Gravois. PRospect 1519.

BATES, 3707A—Beautiful large 4 rooms, tile bath, furnace, gas heater, laundry; garage; reasonable; open. Riverside 6499.

BATES, 3718—Holly Hills, 3 large rooms, Murphy bed, dressing room, very nifty; $30. Riverside 0836R.

BATES, 3144—3 rooms, steam heat; garage in basement. MAIN 1188. BECKMEIER, REALTOR.

BATES, 4243A—3 rooms, extra large kitchen, front and rear porches; garage; open.

BATES, 1015-19—5 rooms and sunroom; modern; back yard; $45. HAUSMANN REALTY CO., NEwstead 0378.

BOHEMIA, 3137—5 rooms, modern; garage; $25. Lac. 1899.

BATES, 607—LOUISIANA. 5207-11—Modern 5-room efficiency; screened porch, garage. CEntral 4153W.

BATES, 918—3 large rooms, modern; garage; near church and school.

BATES, 3708A—5 rooms, dressing room; garage; modern; Murphy bed.

BERKSHIRE, 4251-53—Beautiful lower 5 rooms, tile bath, furnace, gas heater, garage; reasonable. Open. Riv. 6499.

BENTON PL., 30 — 4 rooms, hot-water heat; modern; adults; reasonable. (c92)

BLAINE, 3827-29—4-family flat, 4 rooms, tile bath, hardwood floors. For rent. (c99)

BLAINE, 4134A—Beautiful, modern five-room efficiency, steam heat, $30, rear entrances.

BLAINE, 3959—4 large rooms, bath; rent $25; will decorate, modern rooms now

BLAINE, 4120A—Victoria 316 Buder Bldg. SENTINELA, 316 Buder Bldg.

BLAINE, 3938A—3 rooms, bath, electric; $21. DElmar 0350W.

BLAINE, 4163-65—4 rooms, decorated, gas, electric, toilet, porcelain, sink; $18.

BLAINE, 4045-47A—3 rooms, bath, electric; $17. Pa. 7403R.

BLAINE, 4100 (At Thurman)—4-5 rooms, Frigidaire, $28. $30. $32.50. Pa. 7403R.

BLAINE, 3827—4 rooms, bath, furnace; $30. Riverside 1463.

BOHEMIA, 3904 — 5 rooms, sleeping porch; new hardwood floors, furnace, newly decorated; $37.50; with garage, $39. GLICK, 822 Chestnut.

BOTANICAL, 3917A—3 rooms, sunroom, hardwood floors; heat; newly decorated; electric refrigeration; garage. (c)

BOTANICAL, 3918 — Five rooms, bath, furnace, second floor. CHestnut 8452.

HENRY HIEMENZ R. CO.

BOTANICAL, 3969A—Lovely room and bathenette, also sleeping rooms; reasonable.

BOTANICAL, 4226—3 large rooms, bath; $21. ZERGA AGENCY, CHestnut 5884. (c99)

BOTANICAL, 4053—3 rooms, decorated; near park, cars, concession. PR. 7276. (c)

BOTANICAL, 4060A—3 rooms and bath; $27.50. E. A. BOKERN, Fullerton Bldg.

BOTANICAL, 4243—5-room apartment; flat; rent $37.50. (c)

BOTANICAL, 4255—Beautiful, 3 large rooms and sunroom; strictly modern. (c83)

BOTANICAL, 4227 — Beautiful 5 rooms, sunroom; see it to appreciate.

BOTANICAL, 4230—2 large rooms, bath, gas, electric, laundry; $20.

BOTANICAL, 4107—6 rooms, furnace, bath. $32.50.

BOTANICAL, 4102—3 large rooms and hot-air furnace.

BOTANICAL, 4158—3 nice rooms, for couple; bath, furnace. $28.

BOTANICAL, 4267A—3 rooms, modern; $23 month.

BOWEN, 4103—4 rooms, modern; heat furnished; reasonable. RI. 1382. (c92)

BOWEN, 3076A (Holly Hills)—3 rooms, bath; refrigeration; $50.

BROADWAY, 3613 — 5 rooms and sunroom; $40; also 3 rooms $14. electric, 1st floor; $10; also 2 rooms $14. HAUSMANN, 806 Chestnut.

BROADWAY, 4609 S.—3 rooms; very modern and up-to-date; tile bath. Murphy bed. hardwood floors; $30. FOrest 8580.

BROADWAY, 9507 S.—3 rooms, bath, laundry, good condition, single carfare.

BROADWAY, 4821 S.—3 large rooms, first floor; inside toilet; ideal location; $28.50. HAUER-LUSTKANDL, 806 Chestnut st.

BROADWAY, 44xx S.—3, 4, 5 rooms; bath; rent reduced. Riverside 5892R. (c)

BROADWAY 4452-56A S. — 3 rooms, modern; bath, dressing room. Murphy bed (c99)

BROADWAY, 2635 S.—Rear, 2 rooms and attic room, electric; $16.50. (c)

BROADWAY, 3818—6 rooms, $25; good location for rooming house.

BROADWAY, 4009A S. — 4 rooms, bath; garage; $25. Lac. 1899. (c83)

BROADWAY, 4725-29 S.—Lac. and 4 rooms, new; all conveniences; rent reduced.

BROADWAY, 3121A S. (rear)—3 rooms, gas, electric, water; papered; $10. (c)

BROADWAY, 4742A—3 rooms, bath, furnace; garage reduced. (c)

BROADWAY, 1637B S.—4 rooms, bath, $20. LUPPER-ACKER, CHest. 8905.

BROADWAY, 3611A S.—5 rooms, bath, $16. LUPPER-ACKER, CHest. 8905.

BROADWAY, 3649 S.—3 rooms, toilet, laundry; cheap rent. COlfax 8895.

BROADWAY, 4627-29 S.—3 rooms, bath, $18. Garfield 4234.

CALIFORNIA, 3741A—4 rooms, modern; electric refrigeration; reasonable. (c68)

CALIFORNIA, 4208—First floor; 3 rooms, bath; $30; open. BRINKMANN, Riv. 6030W.

CALIFORNIA, 1904A—Live in comfort at reduced expense; 4 rooms, bath, electric; open Sunday.

CALIFORNIA, 4004A—3 large rooms; modern; $30; concession. CEntral 9666. (c2)

CALIFORNIA, 2619—4 rooms, bath, gas, electric, furnace; rent reduced.

CALIFORNIA, 3145—3 large rooms and bath; garage; inclosed porch.

CALIFORNIA, 1534-36—Corner, 3 rooms, bath, toilet; $19. LAclede 8405. (c99)

CALIFORNIA, 1309A—5 large, light rooms, bath, hot-water heat; rent $28.

CALIFORNIA, 2653—Four large rooms; modern; rent reasonable.

CALIFORNIA, 3123—3 rooms; bath, furnace, 1st floor; $25.

CALIFORNIA, 3638—4 rooms and bath; reasonable.

CARLSBAD, 6032A—Cheapest rent; 3 large rooms; tile bath; furnace, Riv. 4898.

CARLSBAD, 6029—3 rooms, tile bath, hardwood floors, newly decorated, bath; rent reduced; rent reduced. (c)

CAROLINE, 2807A—4 rooms and bath; newly decorated; rent reduced. (c)

CAROLINE, 2906—6 rooms, toilet and bath; new paper and paint; garage; CEntral 3602.

CAROLINE, 2647A—3 rooms, bath and electric. Call PATRICK J. REGAN, Main 4492.

CAROLINE, 2816—3 large rooms and bath; $17.

CAROLINE, 3149A—3 rooms, bath; splendid condition; $18; garage optional.

CAROLINE, 2607A—4 rooms; toilet; newly papered; $16.

CAROLINE, 2637A—4 and 5 rooms; bath; $20-$23. Prospect 7094.

CAROLINE, 2632A—3 rooms, electric, $15. LUPPER-ACKER, CHest. 8905.

CARROLL, 1425—Three big rooms; electric; excellent condition; $12.50.

CARROLL, 1700 Chestnut. JOHN M. ABBOTT, Realtor.

CARROLL, 1417A—4 rooms, $11; 3 rooms $10. Agent on premises.

CASTLEMAN, 4250A—Five large rooms; bath, furnace; beautifully decorated throughout; $30.

CASTLEMAN, 3950—5 rooms, tile bath, hardwood floors; adults.

CASTLEMAN, 4455—5-ROOM EFFICIENCY; HARDWOOD FLOORS, TILE BATH; NEW HEAT, GARAGE, $35. WILL DECORATE. HAUER R. CO. CH. 5710.

CASTLEMAN, 4156—Splendid 5 rooms, tile bath, steam heat; garage; $35; open. A. G. BLANKE R. E. CO., 711 Chestnut st.

CASTLEMAN, 4047—5 beautiful rooms, 2 bedrooms, greatly reduced; janitor service.

CASTLEMAN, 4268—3 rooms, hardwood floors, built-in tubs; cheap.

CASTLEMAN, 4129A—4 rooms, hardwood floors; rent reduced.

CASTLEMAN, 3965—5 rooms, single, modern; $30; concession. Central 9666.

CHEROKEE, 1926A—3 rooms, bath; $22.50; near school; convenient for roomers; see caretaker in rear.

FLATS FOR RENT—South

CASTLEMAN, 4002—Ideal 4 rooms, $35; ter, $2; best transportation. (c83)

CHEROKEE, 2210-06—3 rooms; water, gas, electric; A1 condition; second floor; $15. third floor $11

CHEROKEE, 3209—4 rooms; bath; furnace; garage; $35. Victor 4037M-2731. (c99)

CHEROKEE, 2202—3 rooms, bath; $18; A1 condition. (c99)

CHEROKEE, 1906—Four rooms, toilet; suitable for office, doctor or dentist.

CHEROKEE, 2820A—5 rooms; modern; suitable for office, doctor or dentist.

3 ROOMS, BATH, $20

2925A Chippewa st., newly decorated; close to school; conveniently located. Open.

CHIPPEWA, 2825—Second floor, 4 large rooms, bath; toilet, electric. $20. A. F. Dankner. CEntral 7612. 804 N. 4th. (c92)

CHIPPEWA, 2825—Third floor, 3 lovely rooms, toilet, electric. $19.50. Apply F. Dankner. CEntral 7612. 804 N. 4th. (c92)

CHIPPEWA, 3332—3 nice rooms, hall, tile bath, furnace, screens, closets; $28. (c99)

CHIPPEWA, 3423—4 rooms, first floor; bath and furnace; garage; adults only; rent very reasonable.

CHIPPEWA, 4123A—5 large rooms; modern; splendid location for doctor or dentist. Riverside 4310. (c99)

CHIPPEWA, 2926—2 nice large rooms; bath; ring bell. (c)

CHIPPEWA, 3053—3 rooms; new; half block from Cherokee car. (c)

CHIPPEWA, 3315—5 rooms, bath, furnace; garage; rent very reasonable. (c)

CHIPPEWA, 4123—5 rooms, modern, garage; low rent. Riverside 4310. (c99)

CHIPPEWA, 2633A—3 rooms, bath; rent reduced; $20. (c)

CHRISTY, 2423—4 rooms, hot-water heat, refrigerator; rent reasonable. (c)

CLEVELAND, 4516A—3 rooms, sunroom; garage; inclosed porch; $30. (c)

CLEVELAND, 4602—Five large rooms; first floor; $30 month; first floor; $25 per month; concession. 6133 Michigan; first floor; $25 per month; concession. KRATZ R. CO., 3505 Market. CH. 9267.

4225 CLEVELAND.

5 rooms, bath, furnace heat; will decorate to suit; $35.

FEDERER, 2610 Gravois. PRospect 1519.

CLEVELAND, 4002—4 rooms and sleeping porch; steam heat; A1 condition; $40. DOUGHERTY R. E. CO., 109 N. 7th.

CLEVELAND, 2117—3 rooms, Murphy bed; modern; $30. WISSMATH, 2838 N. GRAND.

CLEVELAND PL., 2132A (Shaw Subdivision)—Modern, 5 rooms; dinette, reduced. Evergreen 6532.

CLEVELAND, 4535—4 rooms, modern, $35 JOHN S. BLAKE & BRO., 815 Chestnut.

CLEVELAND, 4515—1st floor, 5 rooms; newly decorated; furnace; garage; $35. CLEVELAND, 4125A—5 rooms, modern; HOLLY HILLS, 5 rooms, sunroom, garage; reduced $30.

CLEVELAND, 4229A—6 rooms, sunroom, light, clean; newly decorated; reasonable.

CLEVELAND, 3940—5 newly decorated rooms; $35.

CLEVELAND, 4518A—5 large, modern rooms; garage; reduced. HUdson 0608J.

COMPTON, 2623 S.—5 rooms, bath, electric, porch; garage; low rent; $30. Key furnished and shown. HAUER-LUSTKANDL, 806 Chestnut st.

COMPTON, 3843 S.—3 large, modern rooms. Riverside 6439W.

COMPTON, 1442A S.—3 rooms, bath, electric; $16; also 3 rooms, bath, $12.50. AUG. H. GERLING CO., 722 Chestnut.

COMPTON, 2536, S.—6 rooms, bath, furnace; low rent; will decorate. H. HALPERN CO., 216 Wainwright Bldg.

COMPTON, 4817 S.—3 large, bright rooms, bath and furnace.

COMPTON, 3734 S.—3 rooms, bath, furnace.

COMPTON, 4614 S.—Single flat; 5 rooms, bath, garage; hot-water heat.

COMPTON, 3511 S.—Modern 3 rooms, bath, garage; reduced; open. (c)

COMPTON, 3525 S.—Apt., 3 rooms, range, refrigeration furnished; open. (c)

COMPTON, 3162A S.—Apt., 3 rooms, kitchenette; modern; $30. (c)

COMPTON, 4335A—6 lovely rooms, hardwood floors; modern, bath, furnace; $25; will pay moving.

COMPTON, 3258A S.—3 rooms, bath, convenient location; $20.

COMPTON, 3433A—4 rooms, bath, convenient location; $20.

COMPTON, 3822 S.—3 rooms; bath; furnace; reasonable; garage. (c)

COMPTON, 4530 S.—5 rooms, modern; garage. (c)

COMPTON, 3—3 rooms, bath, furnace; modern; $30. (c)

CONNECTICUT, 3868A—3 rooms, bath, furnace; garage. (c)

CONNECTICUT, 4339—3 rooms; hardwood floors, furnace; rent reduced; open. 722 Chestnut. AUG. H. GERLING CO.

CONNECTICUT, 4138A—5-room, modern; garage; hot-water heat. Owner 4240 Connecticut st.

CONNECTICUT, 4216—Four rooms, bath, hardwood floors. Murphy, garage. (c)

CONNECTICUT, 3728—Lower 4 rooms, tile bath, garages.

CONNECTICUT, 3657—5 rooms, heat furnished; $40. (c)

CONNECTICUT, 4349—5-room efficiency; hardwood floors, garage; $40. (c)

CORONADO, 5953—4 rooms; vitrolite bath; furnace; $38. Victor 4025J. (c)

CORONADO, 3217 N.—3 rooms and bath; modern; $22.50; open. (c)

DELOR, 3872—Modern 4 rooms, bath, hardwood floors, near schools, garage; $30. (c)

DE TONTY, 4330—4 cheerful rooms, tile bath, hardwood floors, furnace, porch; near line; $30. WENZLICK MANAGEMENT. CH. 6900.

DE TONTY, 4209A—4 rooms, bath, furnace, sleeping porch; 1 month concession; open; $32.50.

DE TONTY, 4308A—4 rooms, sleeping porch, hardwood floors, furnace, etc.; $30.

DE TONTY, 4235—5 rooms, modern; excellent condition; $35; open. See this!

DE TONTY, 4061—3 rooms, bath, furnace garage if desired; reasonable. DALY & McCABE R. E. CO., 801 Chestnut.

DE TONTY, 4178—Lower 5 rooms, Frigidaire; rollaway bed; stove, garage; open.

DE TONTY, 4129A—4 rooms; rent reduced; $28. CEntral 4156.

DE TONTY, 4054—4 rooms, modern, $30.

DE TONTY, 4149A—3 rooms; modern; rent reduced; concession. Riverside 3499.

DEWEY, 6123—5 rooms; screen porch; modern; with garage; low rent; open Sunday. Realty Co., 1008 Chestnut.

DEWEY, 4226—3 rooms, tile bath, furnace, hardwood floors.

DILLON, 1028—Four rooms and bath, $18.

DOLMAN, 1219A — 4 beautiful rooms; bath; garage; newly decorated; $17.50.

DOVER, 4021A—A1 condition; garage; $35. LA. 8775.

DOVER PL., 4017A—3 rooms and breakfast room; Murphy in-a-dor bed. Hudson 0608J.

DOVER, 3642—5 rooms, single; modern; reduced rent; $25; adults. (c83)

DOVER PL., 3647—5 or 6 room flat; first or second floor.

DOVER PL., 3625A—3620 Dover; 4 rooms and sun room; reasonable.

DUNNICA, 3919—Four large, light, airy rooms, 2 full bedrooms, hardwood floors, hot-water heat, tile walls in bath; exceptionally beautiful; garage; open 10 to 5. CEntral 4413.

DUNNICA, 3757—Flat, 3 rooms, sleeping porch, hardwood floors, furnace; brick garage.

WALTER F. SHEEHAN, 705 Chestnut.

DUNNICA, 3639A—Living room, bedroom, kitchen, dinette, bath and furnace. Owner, 5701 S. Grand. Hilland 0175.

DUNNICA, 3417—3 rooms, bath and furnace.

DUNNICA, 3817A—3 rooms, vitrolite bath, modern, decorated. Hi. (c99)

EADS, 3448—3 rooms, bath, electric; new; fine condition; open. PRospect 1211. (c)

EADS, 3445—Sunny rooms, porches, hardwood floors, near schools, garage; $30. (c99)

EADS, 3315—5-room flat; modern; newly decorated; with garage. (c)

EADS, 2704A—3 rooms; electric; $17; open. BRINKMANN, Riverside 3060.

EADS, 3437A—6 rooms, bath, furnace. LUPPER-ACKER, CHest. 8905.

EICHELBERGER, 1022—4 rooms, hardwood floors, bath, furnace, $32.50. VI 2222

EICHELBERGER, 211—Modern, 4 rooms, first floor, garage; low rent.

EICHELBERGER, 311—3 rooms and bath; $30. Phone Acacia 5600.

EICHELBERGER, 4430—3 rooms, bath, garage, reasonable rent. Riv. 7725M.

EIGHTEENTH, 2705 S.—3 large rooms, bath, laundry, water heater; reduced to $18. Call CEntral 1732.

EIGHTEENTH, 1821A S.—3 rooms and bath. $18.

EIGHTEENTH, 2817A S.—3 rooms, electric, $14. LUPPER-ACKER, CHest. 8905

EIGHTEENTH, 1729 S.—2 rooms, water, gas, electric; $10; garage.

EILER, 544A—4 rooms; bath, furnace, gas and electric.

EILER, 518—5 rooms, tile bath, furnace, newly decorated; low rent.

5003 ELENORE

4 modern rooms, furnace, bath, janitor service; rent reduced; will decorate. Open today. LAclede 6873.

FLATS FOR RENT—South

ELENORE, 5022—3 rooms, modern; with garage, $30. HUdson 1549M.

ELENORE, 5002—3 rooms, bath, modern; reasonable. LAclede 2888. (c99)

ELEVENTH, 2707—3 clean rooms; 1st and 2d floor; $15; 2 rooms, $12.

ELEVENTH, 2418 S.—3 rooms, bath, modern, clean; reasonable. RI. 0161J. (c99)

ELEVENTH, 2409—3 rooms, rent reduced, newly papered; adults.

ELEVENTH, 2014 S.—2 nice rooms, newly decorated; $9.

FAIRVIEW, 3803A—3 rooms, bath, furnace. $31. 4722A Wineinago. 3 rooms, modern, sunroom, hardwood floors, $36. 3423A Spring. 3 rooms, bath, $26. RI. 4368J.

3 ROOMS, BATH, $20

2925A Chippewa st., newly decorated; close to school; conveniently located. Open.

FAIRVIEW, 4003A-5A—3 rooms, bath, electric refrigeration; first-class condition; $35. CAbany 5923.

FAIRVIEW, 3353—5 rooms, tile bath, furnace; open today; reasonable. JOHN S. BLAKE & BRO., 815 Chestnut.

FAIRVIEW, 3

1000 APARTMENTS, DWELLINGS, HOUSES, FLATS Wanted, For Rent and For Sale in These Columns Today

FLATS FOR RENT—South

TEXAS, 3616—5 or 7 rooms, furnace, bath; rent reduced.

TEXAS, 1831A—3 rooms, bath, attic; will clean; $19.

THERESA, 1534 S.—3 rooms, steam heat; modern conveniences. LaClede 6574. (c81)

THIRD, 2004A S.—3 large rooms, electric serv. $8.

WM. T. WISSMATH, FRANKLIN 0377.

THIRTEENTH, 3003 S.—3 rooms, modern. Call LaClede 1557.

THIRTY-EIGHTH, 4242 S.—First floor; new 5 rooms, hot-water heat. GR. 2941. (c83)

THIRTY-NINTH, 1653A S.—3 rooms and hall and bath; heat and janitor service furnished; decorated; reasonable rent. B. E. STOLTMAN R. E. CO., 4063 Chestnut. REstate 1091

THIRTY-SEVENTH, 4222A S.—5 rooms, sun porch, modern; newly decorated and conveniently located; reasonable. (c99)

THOLOZAN, 3915—3 rooms; new; strictly modern; $25.00. LaClede 6537.

TWELFTH, 1816 S.—3 rooms, electric, $11. LUPPER-ACKER, CHest. 8905.

TWELFTH, 2200 S.—4 rooms, bath and toilet; reasonable rent.

TWELFTH, 7416 S.—Dandy 4 rooms, bath; only $19.50.

TYROLEAN, 4623A—3 rooms, bath, garage; $30.

UNION, 6104—5 rooms; very modern; hot-water heat; 2 full-size bedrooms, long living room, across the front of the house.

UTAH PL., 3849—6 rooms, bath, hardwood floors, hot-water heat; garage GAfield 1780.

UTAH, 4101—3 rooms, modern; furnace; block from Catholic church and school. (c82)

3868 UTAH PLACE

6 rooms and bath; modern; will make rent reasonable. (c81)

UTAH, 3908A—3 rooms, furnace heat; Al condition; $27.50; will decorate. JOS. L. KOHNER & CO., 814 Chestnut.

UTAH, 4144—6 rooms; garage; hardwood floors; modern; reasonable; open. (c80)

UTAH, 4160 — New 3 rooms, bath, reduced rent. PRospect 7244.

UTAH, 2649—Cozy little 5 rooms, in convenient neighborhood; $30. (c)

UTAH, 1911-1913—Two first floor flats; 3 rooms, bath.

UTAH, 3126A—4 rooms, bath, furnace; on corner; $28. (c83)

UTAH, 4107—Modern 3 large rooms; convenient to schools, stores; low rent. (c83)

VERMONT, 6739—
4 rooms and bath; $20. (c)

VERNON, 6629—Modern, 4 rooms, bath, sun porch, garage. PRospect 3175.

VICTOR, 1905A—4 rooms, ballroom, bath, furnace; $30. (c83)

VIRGINIA, 2611—4 rooms; hardwood floors, tile bath, furnace heat; $30. FRANCISCUS REALTY CO., 804 Chestnut st. Main 4407.

VIRGINIA, 4545A — 3 rooms and bath; newly decorated.

VIRGINIA, 4604—3 rooms, bath, garage; reasonable. (c2)

VIRGINIA, 4401A—3 rooms bath opposite Cleveland High.

VIRGINIA, 4434A-36—3 rooms and bath. Victor 0150W.

VIRGINIA, 4436A—4 rooms and sunroom, strictly modern; garage optional; adults.

VIRGINIA, 6205—3 or 5 rooms; bath; large yard. Riverside 2206W. (c99)

VIRGINIA, 3417A—5 rooms; modern conveniences; hot-water heat; reduced.

VIRGINIA, 3614—4 rooms, modern; adults; lower.

VIRGINIA, 6202—3 rooms, bath, garage; newly decorated; above store.

VIRGINIA, 7323A—3 rooms, garage; $18. with bath. $23.

VISTA, 2416—4-room flat, hot-water heat; rent reasonable. Kens at 3328 Parline (c.

VISTA, 3303—4 rooms, modern; 2d floor; corner; open. CAbany 8068W. (c)

VISTA, 3231A—5 rooms, bath, furnace, hot water; reasonable. (c62)

VISTA, 3525—4 rooms and bath; open today. (c)

VISTA, 3402—4 rooms, hall; closets; laundry; gas heater; porches.

WALLACE, 4370—5-room efficiency, newly papered, floors refinished; near "Y" and Mill; rent reduced. (c81)

WALSH, 4307—3 rooms, strictly modern; wonderful location; price $27.50. (c)

WILCOX, 4623—Single 5 rooms, tile bath, hardwood floors, garage; $34. (c)

WILCOX, 4601A—3 rooms, tile bath, hardwood floors, garage. Riv. 7632J.

WILCOX, 4060—4 large, beautiful rooms; bath and garage; new; reasonable.

WILMINGTON, 3934—Beautiful new four rooms; refrigeration; garage; furnace; hardwood; open.

JOHN DICKEREY & SON 1002 Chestnut.

WILMINGTON, 621 — 4 rooms and bath; garage; rent reduced. PArkview 2328J. (c99)

WILMINGTON, 702—Lower 4 rooms; refrigeration; screened porch; $38; concession. (c83)

WILMINGTON, 3632—Lower flat, 5 rooms. Murphy bed; strictly modern. (c)

WILMA, 4004—5 rooms, vitrolite bath, shower, garage, refrigeration; $45.

3 ROOMS, $18

1924 Winnebago; corner; will decorate. J. ALLEN, Chestnut 5711.

WINNEBAGO 4035—$27.50, 3 rooms, tile bath, in-a-dor bed, screened porch, furnace, block north Gravois.

WINNEBAGO, 3809—3 beautiful rooms, tile bath, hardwood floors, sleeping porch, furnace; like new; $30.

WINNEBAGO, 3715A—3 rooms, modern; garage optional; adults.

WINNEBAGO, 3731—Rooms, bath, third floor, $17.

WITHNELL, 923—3 nice rooms, $24. LaClede 6648. (c)

WYOMING, 3970—5 rooms, bath, hardwood floors, furnace, garage; $42. Evergreen 4893.

WYOMING 2739A-41A—3 rooms, bath, good condition; convenient location. Victor 7100.

WYOMING, 1317A—3 nice, large rooms; electric, gas, $15.50. GRand 2975W.

WYOMING, 3823A—3 bright rooms, bath, toilet; rent reduced. Victor 1328R. (c)

WYOMING 3522A—5 rooms, new, hot water and heat furnished. (c)

WYOMING, 3441—Only 6 rooms, convenient; reasonable to right party. (c)

WYOMING, 2904A—4 rooms; modern; steam heat; rent $32.50.

WYOMING, 4135—3 rooms, large clothes closets; good location; reasonable.

WYOMING, 4202—Lower 3 rooms, bath, furnace; decorated; single flat.

WYOMING, 3717—5 large rooms; reception hall; bath; rent $40. (c)

WYOMING, 3647A—6 rooms; tile bath; hardwood floors; steam heat. (c99)

WYOMING, 3889—4 rooms, bath, furnace, good condition; $28.

WYOMING, 3804A—5 rooms, modern, and garage; rent reduced.

Southwest

RENT REDUCED.
4-ROOM EFFICIENCY, $32.50.
ELECTRIC REFRIGERATOR.

Living room, bedroom, dinette and kitchen; all modern; hardwood floors; hot-water heat; 5243 Bancroft av.

Jos. L. Dickmann R. E. Co., 623 Chestnut.

ARSENAL, 6803—5 rooms, first floor; modern throughout; must be seen to be appreciated; rent reasonable. (c)

ARSENAL, 4933—5 rooms, bath; furnace, garage; rent reduced. Call Main 0645. (c90)

ARSENAL, 4933—5 rooms, bath, furnace, garage; rent reduced. Call Main 0645. (c90)

ARSENAL, 4933—5 rooms, bath, furnace. $30. HAASE REALTY CO., 921 Chestnut.

BANCROFT, 5302—Lovely 4-room efficiency; $30; 15 days' free rent. Riverside 7551R. (c6)

Desirable 5-Room Flat

5035 Chippewa

Newly painted and decorated; modern; attractive sleeping porch; rent $40.

JACOB RUBIN & SONS, CEntral 1154.

CHIPPEWA, 5020-24—3 rooms, bath and furnace; rent $28.

AUGUST H. BECKMEIER REALTY CO., 722 Chestnut. MAin 1188.

CHIPPEWA, 5014—3 rooms, kitchenette; newly decorated; adults; $32.50 with garage. (c62)

CHIPPEWA, 5011—Single, 5 large rooms, screened porch, hot-water heat; garage.

CHIPPEWA, 5027—5 rooms, modern; to $40; concession. (c83)

COLUMBIA, 6152—Modern 3 and 4 room flats; will rent for $15 and managing services. CEntral 6818.

COLUMBIA, 6007A—3-room modern flat; bath, furnace; $30 per month.

Jas. F. Williams, 3901 Park, GRand 6068.

COLUMBIA, 6124—4 rooms; garage; opposite park; stores, cars handy. (c82)

COLUMBIA, 4926—New, modern 4 rooms and sunroom; hot-water heat; half block from Tower Grove Park and cars; garage.

DALTON, 2726—4 rooms, bath; large yard; large garage; $22.50.

STEPHEN SAUM, 625 Chestnut.

DEVONSHIRE, 4908—4 rooms and sunroom, hardwood floors, $37.50. (c83)

OREON E. & R. G. SCOTT, 800 Chestnut.

DEVONSHIRE, 4928A—3 rooms, sunroom and garage; reasonable. (c)

FLATS FOR RENT
Southwest

DEVONSHIRE, 5317—5-room efficiency; steam heat; garage; reasonable. DROZDA REALTY CO., NEw. 6378.

DEVONSHIRE, 5523—
5 rooms; heat; garage.

DEVONSHIRE, 4037A—3-room modern; excellent condition; garage.

DEVONSHIRE 5040—First floor, 5 rooms, garage; open 2 to 6 p. m.

4Hrs KICHELBERGER. 4-room modern bath; bungalow, garage; very low rent; near transportation.

RIVERSIDE 4762.

EICHELBERGER, 4037A—3-room modern flat; must be seen to be appreciated. (c)

FLAT—3 large, light rooms, reduced to $33; moving allowance. GRand 7207J. (c1)

FLAT—4, efficiency, tile bath, sun room; Al condition; $30. EVergreen 3789.

FOREST, 1905 — Lovely single flat; 4 rooms on first floor or 5 rooms on second; tile bath, steam heat, hardwood floors, garage; beautiful lawn; desirable neighborhood. WENZLICK MANAGEMENT. CH. 6900.

HAMPTON, 1244—4 rooms, bath, hot-water heat, garage.

HOLLY HILLS, 4922—Modern 5 rooms; lower; Al condition; rent reasonable.

ITASKA, 4917A—4-room efficiency; Murphy bed; modern; garage; rent reduced. ITASKA 5232—Modern 5-room lower flat and garage.

KINGSHIGHWAY, 4209A S.—Live in this live business center; Kingshighway and Chippewa; 3 large rooms and dressing room, $35. Riverside 5201. (c)

KINGSHIGHWAY, 5307 S. — 3 rooms, modern; tile bath; garage; $34.

KINGSHIGHWAY, 5851 S. — 3 rooms, bath, modern; brick garage. (c99)

KINGSHIGHWAY, 3800A S. — 3 large rooms, $30.

LAWN 4230A—5-room efficiency; in-a-dor bed; garage; adults; reasonable.

LAWN, 4302A—Fine 5 rooms, sunroom; oil burner; electric refrigeration. (c)

LINDENWOOD, 5036—Lower 5 rooms; hot-water heat; modern; garage. (c)

5451 LISETTE—5458 FINKMAN

New flats, 4 large rooms, nice clean location; reasonable. CEntral 6818. (c62)

LOUGHBOROUGH, 5236—4 rooms, modern; Murphy bed; decorated; $35. (99)

LOUGHBOROUGH, 5230—4 rooms, modern; Murphy bed; decorated; $35. (c)

LOUGHBOROUGH 5216—4 large rooms and screened porch; modern; $37.50. (c)

LOUGHBOROUGH, 4984—Modern, 3 rooms, hardwood floors, tile bath; cheap.

MAUSLAND, 3716—3 cozy rooms and breakfast nook with built-in set; tile bath, furnace, hardwood floors; garage; reasonable. WENZLICK MANAGEMENT. CH. 6900.

MAGNOLIA, 4951-A—4 rooms, modern, tile bath; garage; rent reduced. GARDNER-JARVIS RLTY. CO., PR. 2700.

MAGNOLIA, 4955—3 rooms, kitchenette, bath, furnace, hardwood floors, $32.50.

MARDELL, 4078—4 lovely rooms and kitchenette; Murphy bed; steam heat, hardwood floors, tile bath, furnace heat; rent $35. Riverside 3046. (c)

West

727 ACADEMY

4 new rooms, concession. FOrest 6225.

ALDINE 4584—3 or 4 nice large rooms; bath; furnace; newly decorated; garage; rent reasonable. NEwstead 2323. (c)

ALAMO, 6444—Beautiful new flat, six rooms, 2 bedrooms, steam heat; reasonable rental to responsible tenant. VICTOR SCHULEIN & CO., 800 Title Guar. Bldg. MAin 4404.

ALAMO 6453A—5-room efficiency; modern; rent reduced. EVergreen 0148.

7356 AMHERST—UNIVERSITY CITY.

6 rooms (3 bedrooms), attached garage, newly decorated, painted and cleaned, $65; open; concession.

McDONALD, 1111 Chestnut. MAin 0142.

AMHERST, 7308—5 rooms, sunroom; janitor service. Call CAbany 0037. (c71)

AMHERST Pl., 1275—4 modern rooms, library, beautifully decorated; reasonable.

ARCO 4550A—Five rooms, bath, furnace, all rooms in hall; $22.50.

JOHN H. ABBOTT, Realtor, 709 Chestnut.

ARCO, 4349A—4 rooms; bath; rent reasonable. LaClede 8320. (c)

AUDUBON 4562—4 rooms, Murphy bed; reasonable. WENZLICK MANAGEMENT. CH. 6900.

AUBERT, 1214—3 rooms, bath, electric, gas; will redecorate.

GIRALDIN BROS R. E. CO., 813 Chestnut.

AUBERT, 1122—Rent reduced $23: 3 rooms. Call CAbany 1659. (c)

BARTMER, 6290 (first floor west)—Three rooms, bath, gas and electric; $30.

FLETCHER R. HARRIS REALTY CO., 300 N. 4th st. MAin 8500.

BARTMER 5890—6 rooms, tile bath, furnace heat; rent $35.

FRANCISCUS REALTY CO., 804 Chestnut st. MAin 4407.

FLATS FOR RENT—West

AUBERT, 784—6 rooms; modern; very reasonable rent; garage optional.

SAYARD, 1148—Modern 4-5 rooms; furnace; newly decorated; reduced, $27.50. (c99)

BELT, 3462A—4 rooms, sunroom, G. E. refrigerator, tile-wall bath; heat and hot water service; $50. (c)

BELT, 1475—3 rooms and bath; good condition; shades; screens, $20. (99)

BELT, 951—6 large rooms, sleeping porch, garage; rent $45.

BELT, 1467—6 rooms, furnace, bath; $29.50. City Investment Co., CAb. 6097.

BERTHA, 6159A—4 ROOMS AND BATH, $30. EVERGREEN 2342.

BERTHOLD, 6324—New 5-room flat; modern; rent $43. Hl. 0330. Weak days. (c7)

WE MUST RENT ! ! !

1433-43 Blackstone.
1465A-71A Clara.

3 rooms, bath, furnace, electric and juicy concession; agent on premises Sunday after 2 p. m.; rent $29.50.

HACKMANN, 1000 Chestnut.

BLENDON, 2049—3 rooms, modern; rent $26. Hlland 0330. Week days. (c7)

BLENDON, 2246—4 rooms, bath, Murphy bed; garage. Hiland 8327.

BONHOMME, 3022 (Clayton) — 4 rooms, second floor; garage; $37.50. WY. 0290.

BURD, 1421—4 rooms, bath, furnace; $26. EVergreen 0985. (c)

CABANNE, 5246—Modern 5-room flat with hardwood floors, electrical refrigeration; close to Cabanne and Clark Schools.

CABANNE, 5733—4 rooms, sun room, electric refrigerator. LA. 7084. (c)

CABANNE, 5583—5 light rooms, $45; garage optional. FOrest 0990W. (c)

CADET, 4577—3 rooms, bath, 2 blocks south of Forest Park.

CASS, 3615A—5 rooms, bath, water heat, reasonable. Apply 3619A Cass.

CATALPA, 947A—Three rooms, furnace, screened sleeping porch. CAbany 0883R.

CATES, 5162—6 rooms; hardwood; new fixtures; newly decorated; reduced. (c)

CATES, 5149—First floor; 5 rooms; bath; furnace; newly decorated. (c)

CENTRAL, 1019—5 rooms bath and garage; furnace; $38.

CHAMBERLAIN, 6619 — New 3 rooms, hardwood floors, tile bath, garage, $35.

CHILDRESS, 1022 (6400 Oakland)—Modern, 5 rooms, garage. (c83)

CHILDRESS, 1030 — Modern, 3 large rooms, front and rear porches, garage.

CHOUTEAU, 4621—6-room flat; steam heat furnished; newly decorated; low rent. Inquire 4259 Chouteau. (7)

CHOUTEAU, 4522—5 rooms, bath, furnace, first floor; rent reduced. (c)

CHOUTEAU, 4381—3 rooms, bath; gas, electricity; desirable; $22.50.

CLARA, 1386—9-room flat; hardwood floors; steam heat; sleeping porch; rent reduced to $40. EVergreen 8994. (c)

CLAYTON, 6525-29—5 rooms and garage; strictly modern; rent reduced to $45. FAIRFIELD REALTY CO., NEwstead 2241.

CLAYTON, 4564—5 rooms, hot-water heat, tile bath; gar. FRanklin 5361.

CLAYTON, 4482A—3 rooms, bath, furnace, garage; rented for $26. GRand 7482M

4 ROOMS, BATH—ONLY $23.50
4537A-39 Clayton. GLICK, 822 Chestnut.

COCKRILL, 1117—3 large rooms, newly decorated, handy to cars. block north of 6125 Bartmer.

COMMODORE DR., 1030—4 large rooms, breakfast room. Hiland 4900. (c99)

CORA, 3614 W.—3 rooms, modern; heat furnished; rent reduced; $42.50.

COTE BRILLIANTE, 4734—5 or 6 rooms; newly decorated; new furnace; large garage; rent reduced. NEwstead 2323. (c)

CRESCENT PL., 5524—Lower flat, 5-room efficiency; beautiful 50 ft. lot; quiet surroundings; adults. (c)

CRESCENT PL., 5524—Upper flat, 5-room efficiency; beautiful 50 ft. lot; quiet surroundings; adults. (c)

CRESCENT PL., 5524—5 rooms, sunroom, garage; $45

RESIDENCES FOR RENT

West

HAWK, 724—4 rooms, bath, garage, first floor; $30. KAMP, Chestnut 8342.

ORTON, 5945—7 rooms; 4723A Kensington; 6 rooms flat. S. Bond. MAin 1350.

JACKSON, 7028—4 rooms and sunroom; hardwood floors, tile bath, furnace; rent $40. GROEBL-SINNIGER.

JULIAN, 6211—5-room bungalow; oak floors, garage, side drive; newly decorated; $45. Phone Evgreen 1468.

JULIAN, 6804—House, $15 month; three rooms, block from Wagner Electric.

JULIAN, 6313—6-room cottage, modern; $25. Tuesday 3870.

KENSINGTON, 4727—7 rooms, newly decorated large yard; garage. $27. FO. 7976.

MAPLE, 5546—10 rooms, 2 baths, 2-car garage. STerling 2170.

MARYVILLE, 832 (east of Hamilton Hotel)—7-room dwelling. Central 4764.

MITCHELL, 6702—Modern 5 rooms, garage; near school, $40.

OAKLEY, 1221—8 rooms, 2 baths, 2-car garage. Evergreen 8762.

OLIVE, 4419—Nice 9 room house; rent reasonable; open today.

OXFORD DRIVE 7404 (Moorlands)—6 rooms, oil heat, lot 80x115; will lease to responsible party only.

PAGE, 7226—4 rooms, furnace, bath, garage; good condition.

P. A. THOMPSON CO., 5878 Delmar.

PAGE, 4329W—Newly papered 9-room residence; furnace, bath, garage; $25. Open.

PAGE, 3629—7 rooms, hot water, janitor service; furnished; $55 open.

PAGE, 4480—11-room house, steam heat, newly decorated, $50.

PAGE, 4718—8 rooms, modern; 3 flights. $50. JEfferson 2917.

PERSHING, 6248—Attractive modern 10-room house, 2 baths, extra lavatory, electric refrigeration; 2-car garage; location convenient and desirable.

PERSHING, 6342 (Parkview)—9 room sunroom, sleep porch, 2 baths, redecorated; WM. WARREN, Title Guaranty Bldg.

PERSHING, 5939—Modern, 7 rooms, sleeping porch, double garage. Apply 5920 Pershing, CAbany 2957.

PERSHING, 4421 — 7 rooms; A1 order. E. L. BAKEWELL, Chestnut 5555. (c)

RESIDENCE—Hampton Park; new home; two and four car garages; 1 year old; lease to responsible party. Box R-38 Post-Dispatch.

RESIDENCE — 9 modern rooms, steam heat, hot water furnished. MUl. 4537.

RESIDENCE—9 rooms, oil burner, 2-car garage, in Moorlands. Box A-42, P.-D.

RIDGE, 5046—Eight-room brick residence; newly decorated; bath, furnace; 2-car garage. FRANCIS-PERRY-RUTH, 110 N. 7th st.

SPENCER PL., 6422—One block south of Etzel; six rooms, bath; $35. FRanklin 0416

SUTTER, 1066—3-room cottage, bath and garage, $25. CAbany 0701W.

VERNON, 5701—8 rooms, newly decorated; garage; desirable party; $40. FOrest 8289.

VERNON, 5610—7-room house; tile bath; playground; $55. FOr. 6859W.

VILLA, 6625—Cottage; 3 rooms. Apply 2111 Forest av.

WALTON, 915—8 rooms, furnace, electric; Hodiamont car.

P. A. THOMPSON R. E. Co., 5872 Delmar.

WASHINGTON, 4371—11 rooms, 3 baths; $75 per month. Chestnut 5209. (c63)

WASHINGTON, 3850—Eight rooms with water; 2-car garage. $75.

WASHINGTON, 5736—Modern, bedrooms, marble bath, redecorated; reasonable. (c)

WESTMINSTER, 4324—Modern 10 room 2 baths, crafter walls; bargain; $65. JOHN A. WATKINS, 7224 Chestnut.

WESTMINSTER, 3734—Large, beautiful residence, 2 baths, convenient location; reasonable.

WEST PINE, 4305 (Newstead and West Pine)—6 rooms, modern, and very desirable. Open 11 a. m. to 4 p. m. (c)

WEST POINT DR., 2526—5 rooms, bath; newly decorated; $25.

WILLIS, 6116—Beautiful 7-room bungalow; to responsible party; situated at Stanford av., University Park. HI. 3500.

FURNISHED HOUSES FOR RENT

North

HOUSES—Furnished or unfurnished; cheap. Diamond Scenic, Riverview Gardens. Roberts.

Northwest

MAFFITT, 5255—Furnished brick cottage; steam heat; garage. FOrest 1310.

SACRAMENTO, 4872—5-room brick; nicely furnished; 2 large yards; 2-car garage near Kingshighway and Natural Bridge; $65; open afternoon. Evergreen 7053.

Southwest

LAWN, 3507A—5 rooms, Frigidaire, garage, light, cool; reasonable. Riverside 2102M.

West

AUBERT, 1131—4 rooms; furnace; furnished; $30.

BUNGALOW—Completely furnished, 6 rooms, garage; car and bus line. Parkview 1513W.

EVANS, 4036—3 rooms, furnished or unfurnished; $30. Franklin 2929.

HOME—6 rooms, modern; furnished for roomers; in Cabanne; low rent. NE. 2417.

HOUSE—7 rooms, sleeping porch, Frigidaire; near schools; $75. STerling 1026.

JULIAN, 6534—4 rooms; garage; modern bungalow; with couple. FOrest 9213.

MAPLE, 5506—7 rooms, furnished or unfurnished; 2 or 3 families; reference. $70.

PAGE, 4732 N. MERAMEC, CLAYTON—7-room Colonial home; oil burner; lot 50x150; $75.

RESIDENCE—9 rooms, oil burner, 2-car garage, in Moorlands. Box A-42, P.-D.

RIDGE, 5046—Eight-room brick residence; newly decorated; bath, furnace; 2-car garage. FRANCIS-PERRY-RUTH, 110 N. 7th st.

SPENCER PL., 6422—One block south of Etzel; six rooms, bath; $35. FRanklin 0416

SUTTER, 1066—3-room cottage, bath and garage, $25. CAbany 0701W.

VERNON, 5701—8 rooms, newly decorated; garage; desirable party; $40. FOrest 8289.

VERNON, 5610—7-room house; tile bath; playground; $55. FOr. 6859W.

VILLA, 6625—Cottage; 3 rooms. Apply 2111 Forest av.

WALTON, 915—8 rooms, furnace, electric; Hodiamont car.

P. A. THOMPSON R. E. Co., 5872 Delmar.

WASHINGTON, 4371—11 rooms, 3 baths; $75 per month. Chestnut 5209. (c)

WASHINGTON, 3850—Eight rooms with water; 2-car garage. $75.

WASHINGTON, 5736—Modern, bedrooms, marble bath, redecorated; reasonable. (c)

WESTMINSTER, 4324—Modern 10 room 2 baths, crafter walls; bargain; $65. JOHN A. WATKINS, 7224 Chestnut.

WESTMINSTER, 3734—Large, beautiful residence, 2 baths, convenient location; reasonable.

WEST PINE, 4305 (Newstead and West Pine)—6 rooms, modern, and very desirable. Open 11 a. m. to 4 p. m. (c)

WEST POINT DR., 2526—5 rooms, bath; newly decorated; $25.

WILLIS, 6116—Beautiful 7-room bungalow; to responsible party; situated at Stanford av., University Park. HI. 3500.

SUBURBAN PROP. FOR RENT

Carsonville

COTTAGE—5 rooms, screened porches, 1 acre, outbuildings, garage; rent $25. Inquire 4020 Carson rd. WAb. 96R. (c99)

HOUSE—7 rooms, bath, water, light, gas. 8 acres, 4 of grapes. P. J. Giggins, Carsonville.

Clayton

WELZBERG, 8217—4-room, new brick bungalow; strictly modern; basement garage; large lot; $1500 value; $1350 cash. Total monthly, $25. York 0973. (c62)

Crestwood

CRESTWOOD, 1—Modern 4-room bungalow; large lot; $1500 value; $1350 cash. Total monthly, $25. York 0973. (c62)

Ferguson

HARTNETT, 44—Bungalow, modern four rooms, bath, furnace. $25. MAin 3463. (c65)

Glendale

ELM, 115 (Glendale)—Bungalow; modern, 2 rooms first floor; maid's room second floor; lot 100x150; $75. (c99)

Jennings

BUNGALOW—5 rooms, bath, furnace; 2-car garage; $30; 1 carfare. MUlberry 4066. (c)

CASE DR., 8806—Near Jennings High School; 5-room efficiency bungalow, bath, furnace; garage; $27.50.

HOUSES—Two, 6 rooms and 4 rooms, modern. Evergreen 5949.

JENNINGS RD., 8705A—4 rooms; bath; reasonable to right party; Public Service bus passes door. (c)

LENA, 6343—2-room cottage, water, gas, electric. $11. Owner 5325 Pennsylvania.

MARY, 2422—4-room flat, bath, electric, garage, rear furnished. (c71)

SUMMIT, 8384—3 rooms, electric; garden $16.

WITZER, 2016—Three rooms, all conveniences; garage; reasonable. (c99)

Kirkwood

ADELE PLACE
Denny and Manchester
1032 Taylor Av.; a modern 5-room bungalow is available to rent at the present time.
FRANK W. SCHRAMM CO.
MAin 1823.

Maplewood

CUT AGAIN—NOW $18.
2328A Woodland, block west Maplewood car line; 3 rooms, bath, decorated.

ELDINE, 7324—Modern, modern, furnished roomers; in Cabanne; low rent. NE. 2417.

HOUSE—7 rooms, sleeping porch, Frigidaire; near schools; $75. STerling 1026.

JULIAN, 6534—4 rooms; garage; modern bungalow; with couple. FOrest 9213.

MAPLE, 5506—7 rooms, furnished or unfurnished; 2 or 3 families; reference. $70.

PAGE, 4732 N. MERAMEC, CLAYTON—7-room Colonial home; oil burner; lot 50x150; $75.

RESIDENCE—9 rooms, oil burner, 2-car garage, in Moorlands. Box A-42, P.-D.

RIDGE, 5046—Eight-room brick residence; newly decorated; bath, furnace; 2-car garage. FRANCIS-PERRY-RUTH, 110 N. 7th st.

SPENCER PL., 6422—One block south of Etzel; six rooms, bath; $35. FRanklin 0416

SUTTER, 1066—3-room cottage, bath and garage, $25. CAbany 0701W.

VERNON, 5701—8 rooms, newly decorated; garage; desirable party; $40. FOrest 8289.

VERNON, 5610—7-room house; tile bath; playground; $55. FOr. 6859W.

VILLA, 6625—Cottage; 3 rooms. Apply 2111 Forest av.

WALTON, 915—8 rooms, furnace, electric; Hodiamont car.

P. A. THOMPSON R. E. Co., 5872 Delmar.

WASHINGTON, 4371—11 rooms, 3 baths; $75 per month. Chestnut 5209. (c)

WASHINGTON, 3850—Eight rooms with water; 2-car garage. $75.

WASHINGTON, 5736—Modern, bedrooms, marble bath, redecorated; reasonable. (c)

WESTMINSTER, 4324—Modern 10 room 2 baths, crafter walls; bargain; $65. JOHN A. WATKINS, 7224 Chestnut.

WESTMINSTER, 3734—Large, beautiful residence, 2 baths, convenient location; reasonable.

WEST PINE, 4305 (Newstead and West Pine)—6 rooms, modern, and very desirable. Open 11 a. m. to 4 p. m. (c)

WEST POINT DR., 2526—5 rooms, bath; newly decorated; $25.

WILLIS, 6116—Beautiful 7-room bungalow; to responsible party; situated at Stanford av., University Park. HI. 3500.

SUBURBAN PROP. FOR RENT

Pine Lawn

OAKWOOD, 4200—6 rooms, furnished or unfurnished, with bath; reasonable. AT. water 125.

OAKWOOD, 3924—4-room bungalow, bath, furnace, gas, electric. $25.

CURTIS PL., 6506—Four rooms, modern, furnished or unfurnished; reasonable. TYler 1134.

ELLA, 6319—6 large rooms, bath, furnace; garage. BLUMENFELD, CAb. 8500.

FEATURES, 6014—4 rooms, bath up; 2 rooms, toilet down.

LENOX, 6216A—5 rooms, modern, bath, hot-water heat; garage.

LENOX, 6307—6 rooms, bath, electric, garage, $25; open. GA. 1530.

LESCHEN, 6533 (Wellston)—3-room cottage; new paper and paint; $18. (98)

LUDWIG, 1636—Cottage; finished basement; lawn; couple; $10; north of Easton, block west Lucas and Hunt. (c)

LULU, 1658—3 rooms and bath, gas, water, electric; $20. (c)

ST. CHARLES RD., 7234—3 rooms, bath, garage; fine order; low rent.

ST. LOUIS, 6309A—4-room brick flat; flat, furnace, screens, shades; nicely papered; water free; brick garage; $22.50. (c99)

WELLS, 6510—3-room brick cottage; garage.

WELSMAR, 6454—5-room house; $22. Hiland 0359 week days.

West Walnut Manor

HELEN, 5620—4-room cottage.

LEE, 6310—4-room cottage, modern, with garage. EV. 4892. (c99)

Suburban Property—Furnished

BARODA, 9011 (Overland)—5-room bungalow, garage, one block to car line. WAbash 1238D.

BIG BEND, 2551—Duplex, neatly furnished; 3 rooms, bath; modern; adults. (c62)

BUNGALOW—For rent or lease; furnished or unfurnished; 5 rooms, modern bungalow; 2-car garage. 433 Hern. Ferguson. YO. 0343. (c99)

BUNGALOW—Modern 4-room brick; furnished; near St. John's; must rent. WA. 1078J. (c)

BUNGALOW—Furnished; 4-room brick; garage; 100-ft. lot; reasonable. WAb. 1078J.

COTTAGE—Furnished, garage, garden, chickens, $15. 2144 North and South rd.

EUCLID, 212—Webster, 4-room furnished apartment, $10 week. WEb. 2490.

HOUSE—New, completely furnished, 10-room Colonial in Clayton; 4 master bedrooms, 3 baths, 2 sleeping porches, shade trees in highest part of Moorlands; 2 car garage; linen and silver if desired; $300 monthly; references essential; available May 1st or later until October. Call CAbany 2828 for appointment. (c)

HOUSE—Completely furnished, 7 rooms, large yard, garage; on bus line. WEbster 2089.

IVANHOE, 454 — 5 rooms neatly furnished, with Kelvinator; $75. WEb. 2232.

MAYFAIR, 6301—Bungalow, completely furnished rooms; reasonable. CAb. 8911. (c3)

WILSHUSEN, 401—Bungalow, 4 rooms, attractively furnished; April to September inclusive; garage. Call WEbster 1427. (c)

HOUSES, FLATS, ETC. FOR RENT, FOR COLORED

ADAMS, 2353—4 rooms, toilet ..$20 00
2123 Eugenia, 3 rooms, bath 16 00
2131 Eugenia, 3 rooms, bath 16 00
3317 Laclede, 4 rooms, bath 22 50
2716 Wash, 6 rooms, bath 30 00
2121 St. 8th, 8 rooms 40 00
2107 Carr, 4 rooms 15 00
JOHN BULL, Agent, 20 N. 7th st. (*)

ALDINE, 3920—4 nice, large rooms, bath, toilet, electric; good condition; $22; open.

ALDINE, 4325—Large, modern house; excellent condition; first month, $25, then $35. Chestnut 7849.

ALDINE 3910—4-room cottage; bath; electric; $25. COlfax 3740. (c*)

ASHLAND, 4220A W.—3 rooms, bath, electric; reduced to $18; first month, $15.

ASHLAND 4216W—Beautiful 2-room apartment; reduced to $15; $5 moving expenses. (c)

BALDWIN, 2623—3 large rooms; electric; water, $12; 2 rooms, $11; 1 rooms, $6.

BELLEGLADE, 1722—4 rooms, bath; garage; $30.

BERNARD, 2631—Single flat, 3 rooms; toilet; electric; large yard. (*)

BIDDLE, 1933A—3 rooms, bath, $15; 2232A Biddle, 5 rooms, toilet, $18.

SENTURIA, 316 Buder Bldg. Main 2154.

BELL, 4441 W.—5 large rooms, bath, hot water heat; reduced rent; $40. (c99)

BON HOMME, 7722—5 rooms and bath; Clayton. CAbany 8207. (c)

BRANTNER, 3133—6 rooms, bath, electric; reduced to $35; give our ash hauling to tenant renting this house.

MORRIS AACH R. CO., Inc., 826 Chestnut.

BRANTNER PL., 3108-3108A — 3 rooms, bath and inclosed porch; clean; rent $16; first month, $10. Ker at 3110A Brantner pl.

BRANTNER, 3131—3 rooms, bath, $18. MORRIS AACH R. CO., Inc., 826 Chestnut.

BROADWAY, 2922 N.—4 rooms, newly decorated. KAMP, Ch. 8342.

BUENA, 5336—3 rooms; gas, electric; newly decorated; $14. Call Sunday. FLorissant 4545.

CAROLINE, 3105A—Beautiful 4-room flat; toilet, electric; cheap. Open Sunday. (*)

CARR, 2326B—2 large rooms, $7.50; sec. flr., 3 rooms, $12. ISRAEL.

CHOUTEAU, 2226A—Three large rooms, newly decorated. $15. CHestnut 6243. (c)

CHOUTEAU, 3202B—4 rooms, electric, $12. Inquire 3214A Chouteau.

CHOUTEAU, 3210—3 rooms, gas, electric, $12.50. Apply 2810A Chouteau. . (*)

CLARK, 3336—3-room cottage, toilet, gas, electric, new paper; $20.

CLARK, 3426—3 large rooms, bath, gas, electric, newly decorated.

COMPTON, 1117 N.—6 rooms, garage; good residence; only $30. WELLS-GE 722 Chestnut. CHestnut 8744. (c63x)

COMPTON, 1103A N.—5 large, light rooms; will decorate; $25. (c)

COOK 4353—Five rooms, hardwood floors; modern; Franklin 2673. (c62*)

COOK, 4319-29—3 rooms, bath, furnace, electric. HACKMANN, 1000 Chestnut.(*)

COTTAGE, 4455—3 rooms, bath, $25; half month concession.
3301 Laclede; 4 rooms, $26; half month concession.
2940A Thomas, 3 rooms, bath, $20; bargain.
North Gate, Gamble, 2 rooms, bath, $14. Call CEntral 9666.

COTTAGE, 4604—Lovely 2 and 3 room apartment; $15 and up; open today. (c*)

DICKSON, 2724—3 large rooms, modern throughout; newly decorated; garage; rent reasonable. PA. 4438W.

DICKSON 2802—4 nice, newly decorated rooms, reasonable. (*)

EASTON, 4225A—Four rooms, modern; bath, etc.; $25; dating. DElmar 3240. (c*)

ENRIGHT, 4210—6-room flat, modern; newly decorated. JEfferson 1230. (c*99)

ENRIGHT, 3820—4 large rooms, bath; Parkview 5076W.

EUGENIA, 2102-04A—4 large rooms, good order. Rent reduced to $18.
MATHEWS REAL ESTATE CO.,
2d fl., 615 Chestnut st. (*)

FAIRFAX, 4136—Cottage, 4 rooms, papered; bath, electric; garage; $28; vacant now. BAITINGER, 409 Fullerton, (*c)

FAIRFAX, 4246—3 rooms, bath, gas, electric; decorated; $20. Hiland 0904. (c)

FAIRFAX, 4372—1 or 2 room suites. See janitor or Chestnut 2575. (c*)

FIFTEENTH, 1234A N.—5 rooms, gas, electric, $16. Key at 1228A.

FINNEY, 3834 (east of Vandeventer)—Nice 4-room flat, hall, bath; electric; newly papered, painted; $28. Ker there. (*)

FINNEY, 4047—4 rooms, bath, toilet, electricity; perfect condition.
O. J. McCAWLEY R. CO. MAin 2813. (*)

FINNEY, 4268A—4-room flat; newly decorated; conveniences; reasonable rent. (*)

GAY, 1625—Nicely papered 2 rooms; electric, $10; private yard.

IDAHO, 6116—7 rooms, bath, furnace and garage; $30.
O. J. McCAWLEY R. CO. MAin 2813. (*)

JEFFERSON, 1412 N.—3 rooms, $17. gas, electric; 4 rooms, $20. Chestnut 8345. (*)

JEFFERSON, 221-223 S.—8 rooms each. HUTCHINS-INGE, 11 N. Jefferson. (c*)

JEFFERSON, 237 S.—3-4-6-8 rooms, toilet, bath, electric.
LACLEDE, 3508A—Large 3 rooms, bath, fine condition; reduced $22.50.
WOLF-POLLACK, 210 Olive. MAin 1858.

LA SALLE, 2332—Three rooms; electric; $12.50. BAITINGER, 409 Fullerton, 7th and Pine. (c)

LA SALLE, 3138A—Nice 3-room flat; nice place; rent $15. (*)

LUCAS, 2740—10 rooms, $47.50.
JOHN S. BLAKE & BRO., 815 Chestnut. (*)

LUCAS, 2914—5 rooms, 1st floor, bath-room; electric, etc.; $30. (*)

LUCAE, 2626—3 rooms, bath, $20. 2852 Lucas, 4 rooms, bath, $25.

LUCAS, 1927—4 large rooms, inside toilet; decorate for reliable tenant; $26. (c*)

HOUSES, FLATS, ETC. FOR RENT, FOR COLORED

LUCAS, 2722—4 rooms, bath; cut to $20. Grobl-Senniger. (c*)

MARKET, 2800—Rooms, reasonable. Inquire downstairs. (*c2)

MAFFITT 4243W—4-room cottage, garage, bath, toilet.
O. J. McCAWLEY R. CO. MAin 2813. (*)

MAFFITT 4308—1, 3 rooms, bath; 1, 2 rooms, toilet, refrigerator, screens, range, beds, gas, light, heat. (c*)

MAFFITT, 4300—2 rooms, toilet, hot-water heat, janitor service; rent reduced. See janitor. (c*)

MARKET, 2022—4 large rooms; reduced to $20 and $25. (c)

MISSOURI, 1116-18—3 large rooms and bath, $15. GRAEF, CH. 7849. (c*)

MONTROSE, 326—3 fine rooms; reduced to $16. Inside toilet; concession. (*)

MORGAN, 3253—4 rooms, bath... $20 00
1537 Papin, 4 rooms, bath 18 00
3029 La Salle, 3 rooms 14 00
1500 Division, 3 rooms 15 00
2810 Randolph, 3 rooms 12 00
1551 Singleton, 3 rooms 12 00
1543 Gratiot, 3 rooms 12 00
Gas, electric, newly decorated. CHest. 6717.
WM. KEANE JR., INC., Wainwright Bldg.

MORGAN, 3302—6 rooms, $40; 3 rooms, $20.
JOHN S. BLAKE & BRO., 815 Chestnut.

MORGAN, 3410 — 13 rooms; hot water heat; $75; open. 3130 Lucas. 15 rooms, with hot water, garage. FOrest 2923.

MORGAN, 3318—6 large, light rooms; modern; rent $30; open.

MORGAN, 2902—1 or 2 room suites. See janitor, first floor; rear.

MOZART, 5118—4 rooms, bath, gas, electric. PR. 6694. (c*)

MORGAN, 2650A—3 rooms, electric; good condition; reduced to $16. CEntral 1334.
O'FALLON, 3829—Four rooms; $10; electric. CROWDUS, CEntral 4704.

PAPIN, 3984—3 rooms, electric; good condition. Phone JEfferson 2404. (*)

PINE, 3000—3 rooms, rear, 2d floor; rent only $15. JOST REALTY CO. CH. 2575. (c)

PINE, 3005A—3 rooms, bath, $35. JOST REALTY CO., INC. CH. 2575. (c*)

SECOND, 1819 S.—Elegant 3-room flat; gas, electric; papered; $14. Key there. (*c)

SECOND 1831 S.—3 rooms; electric; papered; $12.50. Key Mrs. Taylor. (*)

SEVENTH, 1221 S (Rear)—3 rooms; will decorate; $10. 2132 O'Fallon. 3 rooms, electric; $12. Felberbaum Realty Co., CEntral 1334.

ATTENTION, COLORED!

RENT REDUCED TO $17.50
917-21 S. Spring; 4 rooms, gas, electric; in good condition. CHestnut 4545.

EUGENE J. ALTHEIMER, WILLIAMS & CALMER, INC. 817 Chestnut.

ST. LOUIS, 4286—3 rooms, bath, $22.50. WEST ST. LOUIS TR. CO.,
FRanklin 0461. (c*)

ST. LOUIS, 4209A—3 rooms, bath; make me offer. Phone JEfferson 2404. (*)

TAYLOR, 1801A N.—3 rooms, bath, $28. MORRIS AACH R. CO., INC., 826 Chestnut

TENTH, 1709 N.—3 rooms, gas, $12.
JOST REALTY CO., CH. 2575. (c)

THIRD, 816 S.—Nice 2-room flat; electric; rent $9.50. (*)

WALNUT, 2834—4 rooms, bath, $23.
MASON, CHestnut 7849. 915 Chestnut. (*)

WEST BELLE, 4046—5-room efficiency; heat, hot water and service. $48.50. (c*99)

WINDSOR, 3821—Finest decorated flat in city; 4 rooms, hot water, gas, electric; water summer and winter; rent only $37.50 (c*37)

WEST BELLE, 3903—Stumpf's; pretty suites, heat, hot water, gas, electric furnished; see janitor; $20 up. (.)

WEST BELLE, 4450—Heated flats, 4-5 rooms; nicely decorated. Inquire 4448. (*)

WINDSOR, 3904—4 rooms, phone. Owner, Forest 8428. (*)

GARAGES, STABLES—RENT

Central

NINTH, 110 N.—Garage and repair shop, with parking lot; rent reasonable.
OREON E. & R. G. SCOTT, 800 Chestnut.

Southwest

CHIPPEWA, 5060—Garage, concrete floor, electric, water. RIverside 6436W. (c99)

TO LET—BUSINESS PURPOSES

STORES

Hodiamont, 1432
22x50, with living quarters. $50.00! Heat furnished.

Broadway, 915-17—
48x125; for commission or fixture company.

Gravois-Morganford District
100% location.

Several choice spots in outlying centers —Wellston, Cherokee.

RUDY KOHN REALTY CO.
CHestnut 6377 705 Chestnut St.

TWO MONTHS FREE.
Business, storage; branch store; $20 and $30. Box R-155, Post-Dispatch. (c62)

BAKER—For rent; Granite City, all new, etc.; small capital required. Call TRi-City 123.

OLIVE, 4339—Store with living rooms, $15; also 4341, Office, $15. (c*34)
NEW LIST JUST OUT.
Stores, offices and buildings; all locations. Phone us for a list.
MULLINS-WALTERS REALTY CO., INC.
MAin 2636.

RESORT—Ready to open; all or part. Box A-256 Post-Dispatch.

STORE—Desirable location for poolroom; now running and making money; always busy; owner and tenant having a dispute; will rent reasonable; guarantee money making. Box A-353, Post-Dispatch. (c)

Central

RETAIL STORES

100% LOCATIONS
"It Will Pay You to Investigate"

522 Olive St.	222 N. 6th St.
25x60	10x40
Will Divide	Near Olive

220 N. 6th, Near Olive, 12½x40
Apply Room 514 Commercial Bldg.
MAin 2392
(c62)

CASS, 2523—One-story factory, suitable for any kind of business. (c)

CASS, 1512—Bake shop, equipment; brick oven; rooms; cheap.

CHESTNUT, 2351-53—3 stores; rent as one or will divide; low rent.
JOST REALTY CO., INC. CH. 2575. (c)

919 N. COMPTON AV.
Wonderful corner for any business; newly decorated. Rent $30. (c)

DAYLIGHT factory building for rent; low rental; from owner. 613 Cass. (c99)

619 N. 8th

25x90; steam heat; reasonable rent.
J. & I. MEYER, 806 Chestnut.

807 N. 8TH ST.—20x6

809A N. 8TH

Second floor; 40x60; good light.
J. & I. MEYER, 806 Chestnut

ELLIOT & WASH—Southeast corner, $20; 9007 Franklin av., $25.
SENTURIA, 316 Buder Bldg. MAin 2154.

FIRST, 712-14—One-story daylight factory or warehouse building, 30x110 feet; no posts; 16 ft. under beams; two concreted basements under same, 30x70.
I. N. BROWN, CEntral 3559. (c99)

JEFFERSON, 926-30 N.—Corner, entrances; toilet; newly decorated; $45.
COOPER, CHestnut 3484.

LEFFINGWELL, 111 N.—Store; suitable for shoe repair or restaurant; rent reasonable. Call 2800 Market. (c2)

LUCAS, 1925-27—Large lot in rear; build or lease. ARCHSHOFER, 806 Chestnut. (c99)

MARKET, 2018—Large, 16x40; live location; reduced to $40.

NINTH, 118-20 S. — 6715-125; 4 large doors; 13 ft. in clear; low rent.
WM. KEANE JR., INC., Wainwright Bldg.

1112 Olive St.

An exceptional bargain; a modern five-story, fireproof building, 20x105 feet; can be leased or sold on terms to suit. See us for full particulars.
MARTIN & BREITT
1119 Chemical Bldg. MAin 3057.

TO LET—BUSINESS PURPOSES

Central

OLIVE, 2341A—Choice location for beauty parlor or other business; rent reasonable; northeast corner Jefferson and Olive.

PINE, 3529—Office, rooms and business space; low rent. FR. 8455. (c)

STORE—For rent, Olive st., between 7th and 8th, 18x03; lease to 1937; will sell all or part of fixtures; immediate possession Box C-14, Post-Dispatch.

North

Garage and Salesroom
4231 N. Grand; 65x140; also lot adjoining; 65x140; beautiful showroom; no posts; tile floor; will give long-term lease; rent reasonable.
DUBINSKY REALTY CO.
5th Floor Walnwright Bldg. MA. 2737

BROADWAY, 1903-05 S. — Large store, suitable for any retail purpose; $75.
HENRY HIEMENZ INC., 614 Chestnut.

CARTER, 4144 W.—Suitable for barber, tailor or shoe repair. CAbany 6097. (c)

Good Location for Hardware Store.
PASADENA REALTY CO.,
7301 Natural Bridge. Evergreen 1123.
Good location for Sporting Goods Store.
PASADENA REALTY CO.,
7301 Natural Bridge. Evergreen 1123.

GRAND, 3110 N.—Large store, suitable for any business.

GRAND, 1620 N.—Rent reasonable; light and heat furnished.

HEBERT, 2347—Store; good location for dry goods, barber shop; reduced; $30.

NINETEENTH, 3301 — Store; 3 rooms; $22.50. Colfax 4617M. (c)

SEVENTH, 1617 N.—One-store brick shop building, 20x125. Main 3463. (c65)

BEST BUSINESS LOCATION IN NORTH ST. LOUIS.
3938 W. Florissant; suitable for shoe, millinery or ladies' ready-to-wear.

TAYLOR, 2700 N.—Large store, 6 rooms above; suitable for bakery or light manufacturing. CAbany 6246W. (c)

WEST FLORISSANT, 4093—Store and 5 rooms; good location; reasonable.

Northwest

6318 W. FLORISSANT
Ideal location for bakery, fruit store or dry goods store; $30; heat furnished. See janitor, or call JEfferson 6520. (c)

CORNER STORE—Good for any business; reasonable rent. Union and Lillian. (c)

PRANGE, 5639—Store; good location; 2 living rooms; suitable bakery.

GOODFELLOW, 2733—Excellent for any business; heat furnished; reasonable.
JOHN S. BLAKE & BRO., 815 Chestnut.

ST. LOUIS, 5420—Store, reasonable; will decorate; owner. CAbany 2567. (c)

South

BUILDING
504-6 S. BROADWAY
7000 square feet on one floor, high ceiling, steam heat; excellent for manufacturing or warehouse.
MARTIN & BREITT
1119 Chemical Bldg. MAin 3057.

BROADWAY, 2428-A—LARGE STORE; FEATURES SUITABLE FOR GROCERY OR LIGHT MANUFACTURER; UPSTAIRS AVAILABLE. PARK. 2225.(c)

BROADWAY, 3303 S.—24 floor, electric, furnished, suitable novelty mfg. or contractor's office. LAc. 8751. (c99)

BROADWAY, 3502 S.—Nice, large corner store; indoor toilet; $80. (c99)

BROADWAY, 4607 S.—Large store; will decorate; $15. FOrest 5580.

BROADWAY, 1428 S.—Store; good location for women's wear; cheap rent. (c62)

BUILDING—Suitable for laundry or light manufacturing; South Side. Box A-4, Post-Dispatch. (c)

CHIPPEWA, 4111—Auto repair shop; steam heating plant; reasonable.
JOHN S. BLAKE & BRO., 815 Chestnut.

CHIPPEWA, 2823—Very good corner, suitable for any business; very reasonable. Dashner, 804 N. 44th. CE. 7612. (c62)

COMPTON, 1301 S.—Old established meat and grocery location; also fixutres for sale; reasonable rent.

W. BURIAN, 4016 Chouteau. NE. 0593.

FILLING STATION AND REPAIR SHOP —4687 Heidelberg; $30. CEnt. 6818. (c62)

NICHOLAS BUILDING

Grand and Park
Modern office building; singles, doubles and large floor space; ten minutes to any business district; 2-car garage in excess of cost. This is a time-saving location. Free parking space for tenants.
PELLIGREEN REAL ESTATE CO.
816 Pine MAin 1447

GOOD RETAIL LOCATIONS
STORES AT TRANSFER CORNERS
Northeast corner Grand and Park.
Northeast corner Grand and Arsenal.
Northeast corner Hodiamont & Easton.
PELLIGREEN REAL ESTATE CO.
816 Pine St. Main 1447

CORNER STORE—EXCELLENT LOCATION; 6100 S. GRAND; FIREPROOF BUILDING. CALL PARKVIEW 5703 OR EVERGREEN 4500.

3610 BATES ST.
Dandy location in Holly Hills district; rent reasonable.
WEDEKER, 2910 Gravois. PRospect 1519.

DE TONTY, 3901 — Corner store. Call Victor 0832.

FOLSOM, 4132—Good store room, $20. FOrest 5580.

GARAGE SPACE—3000 to 6000 sq. ft. 2100 S. 7th. Victor 1963.

GRAND, 4053 S.—Attractive corner store; 2 excellent windows.

GRAVOIS AND CHIPPEWA.
Owner will lease; wonderful South St. Louis vacant corner. Riverside 5200. (c)

GRAVOIS, 6818—Store and two rooms, $50. BRINKMANN, Riv. 4900.

GRAVOIS, 6226-28—30-ft. stores, $75, to tenant who is a live go-getter. (c)

JEFFERSON, 2302 S.—Stores: large, small; good business location; very low rent. (c62)

LAFAYETTE, 2750—Store, basement, 3 rooms, bath, fine for confectionery and restaurant. KAMP, Chestnut 8342.

LAFAYETTE, 2652-54-56—For rent or lease, two large stores and flats above; reasonable. Victor 4221. (c)

LEMAY FERRY RD., 128—Store; best business block on street, adjoining one of Kroger's best paying stores. Call Perfection Mfg. Co., Inc., CEntral 2144. (c)

LEMAY FERRY RD., 704—Good business location for bake shop or confectionery; 3 rooms and bath; adjoining; steam heat.

MENARD, 1846—Large store, $12.
MULLIN-WALTERS REALTY CO., INC.

MORGANFORD, 3180—Store 48x20; fixtures; suitable any business. LA. 2137. (c99)

NEOSHO, 2850—Store, 15x35; barber, beauty parlor, cleaner. (c92)

PARK, 3203—Excellent location; reasonable rent; 20x60. Delmar 1514W. (c)

PARK, 3035—First floor, 400 to 6000 feet; reasonable. Riverside 3060.

SALENA, 3015-17—20,000 sq. ft.; light, heat, elevator, sprinkler; adapted for any business; also 197 ft. on Shaw with railroad switch. JOST REALTY CO. CH. 2575.

SALENA, 2800—Large store; good for any business; $30. (c8)

SALENA, 2800—Large store, good for any business; $30. (c)

SHENANDOAH, 3900—Large store; good location for any business. LA. 0924.

SPACE—40x70, suitable for garage or factory. 1012 Ohio. (c83)

STORES—Gravois and Bates. MAin 0142 or apply at stores.

THIRTY-NINTH, 3000-3006-3012 S.—Suitable locations for radio store, confectionery, grocery, meat market, dry goods, shoe store or any kind of business. Look at these locations. Rents reduced. Open. (c99)

TWO MONTHS' FREE RENT.
Nice large store, South Side, only $25; good business section. CEnt. 6818. (c62)

Southwest

ARSENAL, 6805—Ideal location for beauty shop, rent very reasonable.

CONFECTIONERY—Store and rooms; fixtures for sale; cheap. 5404 Magnolia.

MACKLIND, 4607—Busy corner, 2 bus stops; in Southampton; reasonable.

RENT OR LEASE—New, barbecue, soda and sandwich stand; best location; Chippewa and Childress. Evergreen 5667. (c62)

SOUTH KINGSHIGHWAY, 8020—At intersection of Chippewa bl., now State highway; get into this live district and share in the future Grand and Olive of Southwest. St. Louis; low rent. See (c99)
HARRY NEWMAN, INC.,
4211 S. Kingshighway. Riv. 5201. (c)

SOUTHWEST, 5011—Large store; cheap rent. Evergreen 6037. (c)

THOLOZAN, 4981—At Kingshighway; in new building; heat furnished; low rent.
DOUGHERTY R. E. CO., 109 N. 7th st.

Finders and losers turn to POST-DISPATCH Want Ads—and meet there. Call MAin 1111.

TO LET—BUSINESS PURPOSES

REAL ESTATE—EXCHANGE

BUNGALOW Wtd.—County preferred; will trade store, on Gravois, with living rooms, bath in rear; 6 rooms, bath, upstairs; all rented. Call at 3216 Gravois.

BUNGALOW Wtd.—Clear; or residence; exchange flat, new 5-6, craftex walls, vitrolite bath, floor heat; small first. Box A-8, Post-Dispatch. (c)

BUNGALOW Wtd.—For a new, modern 4-4 single flat; 5-room efficiency; beautiful building; 3016 Bell av.; open 9 to 5. FEINBERG, 2914 N. Union. EVerg. 8762.

BUNGALOW Wtd.—Webster Groves, five rooms, modern, in trade for 4-4 double, North St. Louis. Box A-5, Post-Dispatch.

BUNGALOW OR RESIDENCE Wtd.—Have 5-5 room modern single, 3 years old, subject to one deed, located ½ block west of Kingshighway. 4900 south. Box R-49. Post-Dispatch.

BUNGALOW Wtd.—Residence, 3345 Oregon, 9 rooms, modern, steam heat; will exchange for 5-room bungalow. Phone La Clede 0743.

KALBERKENNER, 2820 CHEROKEE.

BUNGALOW Wtd.—4 or 5 rooms, modern, in South St. Louis; will trade first deed of trust for equity or down payment; give full particulars. Box A-341, P-D. (c)

BUNGALOW OR COTTAGE Wtd.—In county, with nice space around for 5-room cottage on South Side. Box R-66, Post-Dispatch.

BUNGALOW Wtd.—3337-39 Clara, high-class 4-family flat, 100 per cent rented; will trade for bungalow or other smaller property. MUberry 1417. (c)

BUNGALOW Wtd.—$4000 equity in 2-5 rooms and 1-4 room flat, for 5-room bungalow or county vacant. 3961A Olive. JEfferson 5825.

BUNGALOW Wtd.—5548 Devonshire, 6-room bungalow; trade for 5-room one floor bungalow.

RENGEL-WEBER, 3539 S. Grand.LA.9043.

BUNGALOW Wtd.—Northwest; brick; 5 rooms, modern; in trade for 6-room stucco; will assume. Box R-59, Post-Dispatch.

BUNGALOW Wtd.—Clear, not over $4500; trade for single flat, equity $3500. Box J-245, Post-Dispatch. (c)

BUNGALOW Wtd.—Fairly new, 5 rooms, for 6-room, 2-car brick, cottage. Box R-7, Post-Dispatch.

BUNGALOW Wtd.—Near Grand and Gravois; trade 4-4 Lafayette av., 4 and sleeping porch, double. PRest. 1521.

BUNGALOW Wtd.—in exchange for 4851 Labadie av.; modern, 5 and 5 room single flat. Schneider, Franklin 6173.

BUNGALOW—Or single wanted, for single flat and cottage in rear at 1312 Benton. HALL RLTY. CO., For. 4069.

BUNGALOW Wtd.—5 or 6 room, 1 floor, south of or west on side flat, south. Box R-84, Post-Dispatch.

BUNGALOW Wtd.—For 3-family apartment; 7-room brick; 2 baths; tile kitchen; wanted, small bungalow or clear vacant as part pay; open. FO. 3133. (c)

COTTAGE Wtd.—3922 Parnell, 5-room brick cottage, bungalow built; will trade for 4 or 5 room frame cottage, close to school. See BURGHOFF REALTY CO., Cherokee 4552.

COTTAGE Wtd.—2 lots, North Side; want cottage, south. Single flat, Clayton av. Take investments. Warehouse at 1st. What have you? Box R-82, Post-Dispatch.

COTTAGE Wtd.—Bungalow, 4317 Taft, 6 rooms, modern, hot-water heat; lot 50x160; will exchange for small cottage. Phone LaClede 0745. (c)

KALBERKENNER, 2820 CHEROKEE.

COTTAGE Wtd.—4-room brick, in northwest; in exchange for 4 and 4 brick flat. **OHMEYER RLTY. CO., COLFAX 2850. Union and Florissant. Open Sunday.**

COTTAGE Wtd.—9-room South Side residence, established rooming house; want brick cottage. Box C-55, Post-Dispatch.

COTTAGE Wtd.—Will trade 5-room modern frame, Heeger rd., off Gravois. Box R-92, Post-Dispatch.

COTTAGE Wtd.—5 rooms, South Side, in trade for flat, 21xx Allen. Box R-10, Post-Dispatch.

COTTAGE Wtd.—Have clear lot and equity; modern bungalow, N. W. Box C-408, Post-Dispatch.

COTTAGE Wtd.—South, to trade for modern brick bungalow. LaClede 7441.

COTTAGE Wtd.—For 8-room residence, FOrest 5518-5506.

COTTAGE Wtd.—Brick, south; trade modern 5-room bungalow. Riverside 4772J.

COTTAGE Wtd.—South side, 3884, single 4-5, good location; want cottage. LA. 7440.

COUNTY ACREAGE Wtd.—Exchange California orchard, 25 acres, irrigated. Address owner, Route 2, Box 1438, St. Louis, Mo. Phone WAbash 232W.

COUNTY, acreage wanted; small tract; have **single 7126 Dartmouth, to trade. GLICK, Realtors, Main 4182.** (c)

CRESCENT AND LOUIS RDS. (in Deiske)—Two clubhouses; want frame in city. H. A. WILLIS RSE. 4, Box 435, Olivette. 5036 Devonshire (Southampton), brick bungalow, 6 rooms, oil burner, modern; want 4-5. H. A. O'ROURKE, INC. Riv. 4310.

CAN'T hold 4-room double; rents $100; have good 6-room single; 2nd one deed of trust; will accept small, clear lot for my share. Box R-55, Post-Dispatch.

CASS, 1723, business property. Box C-24, Post-Dispatch.

CATES, 6431 (corner Westgate)—6-family apartment, 3 rooms, breakfast room, refrigeration; income $5220; 1st & 2d mtgs. only; want double flats. GLICK, Realtors, 822 Chestnut. Main 4182.

CITY PROPERTY Wtd.—Trade resort on Meramec, Highway, cottages, lodge, dance hall, cottages; Delco lighting system; clear. Prospect 1521.

CITY INCOME Wtd.—Tenement preferred; exchange 3-room cottage, Shirley av., near Bel-Nor, out Natural Bridge. Box R-88, Post-Dispatch.

CITY LOTS Wtd.—Trade 4104 Carson rd.; 6 acres, with modern 6-room bungalow; 2-car garage; chicken house 20x100; good orchard. **MR. DOLL, 6 Franklin 6171 or 3-6901 (Kirkwood)—6-room frame, wants 4-5 single.**

B. A. O'ROURKE, INC., Riverside 4310.

CLEAR RESIDENCE Wtd.—12 rooms; have 6-room brick building, rented; 2 baths, hot-water heat; hot-house flowers; 2 acres land, all fenced; stream of water that never runs dry; something in the neighborhood of 800 South Compton. E. M. Bowers Realty Co., 1046 N. Sarah st.

CLUB SITE Wtd.—4 to 5 acres; river bluffs preferred; will trade 6-room brick bungalow. Box R-62, Post-Dispatch.

COAL YARD Wtd.—On railroad track; for double flat equity. Box R-4, Post-Dispatch.

CORNER—153—Sarah, 2 baths, tile kitchen; wanted, small bungalow or clear vacant as part pay; open. FO. 3133. (c)

COTTAGE Wtd.—3922 Parnell, 5-room brick cottage, bungalow built; will trade for 4 or 5 room frame cottage, close to school. See BURGHOFF REALTY CO., Cherokee 4552.

COTTAGE Wtd.—2 lots, North Side; want cottage, south. Single flat, Clayton av. Take investments. Warehouse at 1st. What have you? Box R-82, Post-Dispatch.

COTTAGE Wtd.—Bungalow, 4317 Taft, 6 rooms, modern, hot-water heat; lot 50x160; will exchange for small cottage. Phone LaClede 0745. (c)

KALBERKENNER, 2820 CHEROKEE.

COTTAGE Wtd.—4-room brick, in northwest; in exchange for 4 and 4 brick flat. **OHMEYER RLTY. CO., COLFAX 2850. Union and Florissant. Open Sunday.**

COTTAGE Wtd.—9-room South Side residence, established rooming house; want brick cottage. Box C-55, Post-Dispatch.

COTTAGE Wtd.—Will trade 5-room modern frame, Heeger rd., off Gravois. Box R-92, Post-Dispatch.

COTTAGE Wtd.—5 rooms, South Side, in trade for flat, 21xx Allen. Box R-10, Post-Dispatch.

COTTAGE Wtd.—Have clear lot and equity; modern bungalow, N. W. Box C-408, Post-Dispatch.

COTTAGE Wtd.—South, to trade for modern brick bungalow. LaClede 7441.

COTTAGE Wtd.—For 8-room residence, FOrest 5518-5506.

COTTAGE Wtd.—Brick, south; trade modern 5-room bungalow. Riverside 4772J.

COTTAGE Wtd.—South side, 3884, single 4-5, good location; want cottage. LA. 7440.

COUNTY ACREAGE Wtd.—Exchange California orchard, 25 acres, irrigated. Address owner, Route 2, Box 1438, St. Louis, Mo. Phone WAbash 232W.

COUNTY, acreage wanted; small tract; have **single 7126 Dartmouth, to trade. GLICK, Realtors, Main 4182.** (c)

CRESCENT AND LOUIS RDS. (in Deiske)—Two clubhouses; want frame in city. H. A. WILLIS RSE. 4, Box 435, Olivette. 5036 Devonshire (Southampton), brick bungalow, 6 rooms, oil burner, modern; want 4-5. H. A. O'ROURKE, INC. Riv. 4310.

DOUBLE FLAT Wtd.—South; to exchange for 5-room bungalow. Box A-354, P-D.

DOUBLE flat, 31xx Maury; trade equity for single or bungalow. RIV. 4762.

DOUBLE FLAT Wtd.—South, from owner, for clear single. Phone RIVERSIDE 4762.

FLATS, 2928—Residence; wants double. H. A. O'ROURKE, INC. Riv. 4310. GRAVOIS 5391.

EFFICIENCY—One block from Ford; very cheap. Owner 4157 Laclede.

4947 Eichelberger, double; wants single. H. A. O'ROURKE, INC. Riv. 4310.

ELLA, 6319—6-room frame, modern; 2-car garage; $2250 first; want clear lot, farm or flat. BLUMENFELD, CAb. 8300.

EVANS, 3078—Residence; wants single. H. A. O'ROURKE, INC. Riv. 4310.

EXCHANGE—2518 Crescent av., Pine Lawn, 2 blocks south of Natural Bridge, 1 block west of Kienlen; 4-room brick bungalow subject to $2500 first deed of trust; will exchange for small frame or brick cottage near Laclede-Christy plant. **KNICKMEYER-FLEER, COLFAX 2453.**

EXCHANGE—Want good double flats South St. Louis, 3 or 4 rooms, modern, free and clear or reasonable first only, for 11-acre fully equipped poultry farm or 28 acres, 61 acres and 78 acres improved farms, all not over 10 miles out. **T. WERNER, 6200 Gravois, Riv. 2927.**

EXCHANGE—N. e. corner Lafayette and Ohio, 100x105; fine future; part under secured lease, $1500 annually; part vacant will consider single flat or good farm as part pay; owner, 5838 Oakland. (c)

EXCHANGE—3617 Evans; 4-family; 4-5 rooms ($5500); cash or exchange; single or farm; make offer. JEfferson 8892. (c)

EXCHANGE or sell wonderful business opportunity; business now being operated; restaurant, refreshments, filling station; ideal acreage for tourist camp; modern improvements; building alone cost $45,000; main highway St. Louis County. Box C-13, Post-Dispatch, or Main 1818. (c)

EXCHANGE—Real investment property on Grand, for clear or conservatively financed improved property; my new commercial and apartment property on South Grand bd., subject to first deed. PRospect 3314. 3548 S. Grand bl. (99)

EXCHANGE—My new modern English residence, 5 rooms, 3 baths, 2-car garage; located in best private subdivision on Price rd., for clear vacant or improved income property. Box L-212, Post-Dispatch.

EXCHANGE—Modern 5-room single flat, 7245 Tulane av., University Park, for 2 or 3 room modern bungalow; one floor, west or south; close to transportation. O. J. McCAWLEY R. CO., Main 2813.

EXCHANGE—For sale or trade, modern 2 brick bungalows on same lot south side, for confectionery or delicatessen. Riverside 0908W.

EXCHANGE—5-room frame, modern; fine condition; Arlington av., near St. Louis av.; trade for 5 and sunroom, modern brick. Box R-60, Post-Dispatch.

EXCHANGE—Residence 9 rooms 3 baths, 3-car brick garage; clear, want small place on highway. Roberts Sales Co., 1801 Ash. (c)

EXCHANGE—470-240-480 acre farms with good improvements, springs; wants city income property; plenty timber; good roads. HOERN, 5301 Easton. FOrest 5506

EXCHANGE—City improved income property wanted in exchange for Kirkwood acreage; give full particulars, income, incumbrances, etc. Box R-47, Post-Dispatch.

EXCHANGE—56xx Lisette av.; 5 rooms, modern, hot-water heat; will trade, clear, for 5-room single or smaller bungalow or cottage. PRospect 1521.

EXCHANGE—For sale or trade; 6-family apartments on the South Side. What have you? For particulars see Fixman, 2312 S. Broadway.

EXCHANGE—6-famuy apartment. West End; deed of trust $15,000; 2 years to run; will trade for clear residence or flat. PRospect 0333.

EXCHANGE—4972 Loughborough av.; 5-room efficiency single; want bungalow or cottage, near Holy Cross Lutheran Church. PRospect 1521.

EXCHANGE—Will trade new attractive 5-room bungalow; all improvements in; for city vacant or income property. Box R-53, Post-Dispatch.

EXCHANGE—Have several clients with bungalow to exchange for larger property. DITTMEIER, 624 Chestnut. CH. 0277. (c67)

EXCHANGE—Bungalows; new; modern; 4 and 5 rooms; building lot or auto as part payment. J. L. Shane, 8820 Burton. WAbash 123W.

EXCHANGE—Have 4-family flat to trade for clear; want farm for good income property; see George E. Hart, 3801 Page. NEwstead 1665.

EXCHANGE—Two new modern English residence, 5 rooms, 3 baths, 2-car garage; located in best private subdivision on Price rd., for clear vacant or improved income property. Box L-212, Post-Dispatch.

EXCHANGE—Modern 5-room single flat, 7245 Tulane av., University Park, for 2 or 3 room modern bungalow; one floor, west or south; close to transportation. O. J. McCAWLEY R. CO., Main 2813.

EXCHANGE—For sale or trade, modern 2 brick bungalows on same lot south side, for confectionery or delicatessen. Riverside 0908W.

EXCHANGE—5-room frame, modern; fine condition; Arlington av., near St. Louis av.; trade for 5 and sunroom, modern brick. Box R-60, Post-Dispatch.

EXCHANGE—Residence 9 rooms 3 baths, 3-car brick garage; clear, want small place on highway. Roberts Sales Co., 1801 Ash. (c)

EXCHANGE—470-240-480 acre farms with good improvements, springs; wants city income property; plenty timber; good roads. HOERN, 5301 Easton. FOrest 5506

EXCHANGE—City improved income property wanted in exchange for Kirkwood acreage; give full particulars, income, incumbrances, etc. Box R-47, Post-Dispatch.

EXCHANGE—56xx Lisette av.; 5 rooms, modern, hot-water heat; will trade, clear, for 5-room single or smaller bungalow or cottage. PRospect 1521.

EXCHANGE—For sale or trade; 6-family apartments on the South Side. What have you? For particulars see Fixman, 2312 S. Broadway.

EXCHANGE—6-famuy apartment. West End; deed of trust $15,000; 2 years to run; will trade for clear residence or flat. PRospect 0333.

EXCHANGE—4972 Loughborough av.; 5-room efficiency single; want bungalow or cottage, near Holy Cross Lutheran Church. PRospect 1521.

EXCHANGE—Will trade new attractive 5-room bungalow; all improvements in; for city vacant or income property. Box R-53, Post-Dispatch.

EXCHANGE—Have several clients with bungalow to exchange for larger property. DITTMEIER, 624 Chestnut. CH. 0277. (c67)

EXCHANGE—Bungalows; new; modern; 4 and 5 rooms; building lot or auto as part payment. J. L. Shane, 8820 Burton. WAbash 123W.

EXCHANGE—Have 4-family flat to trade for clear; want farm for good income property; see George E. Hart, 3801 Page. NEwstead 1665.

EXCHANGE—Acreage, cottage or vacant wanted for flat. Hiland 0418. (c)

EXCHANGE—18 acres; big North Hills district; wants vacant corner, acreage or small income for $100,000 equity. LAc. 3322.

EXCHANGE—Modern 4-family 5-room single flat, 6 and 7 rooms, South Side, in trade for 5-5 single; 92xx Iiaska. Box R-44, Post-Dispatch.

BUNGALOW or cottage, and $1000, modern, want in exchange for lot. Leonard, 1820 N. 9th.

BUNGALOW Wtd.—New, 5 rooms, South side, in trade for 5-5 flat, 21xx Allen. Box R-10, Post-Dispatch.

BUNGALOW Wtd.—Have clear lot and equity; modern bungalow, N. W. Box C-408, Post-Dispatch.

COTTAGE Wtd.—Southeast, to trade for modern brick bungalow. LaClede 7441.

COTTAGE Wtd.—For 8-room residence, FOrest 5518-5506.

COTTAGE Wtd.—Brick, south; trade modern 5-room bungalow. Riverside 4772J.

COTTAGE Wtd.—South side, 3884, single 4-5, good location; want cottage. LA. 7440.

COUNTY ACREAGE Wtd.—Exchange California orchard, 25 acres, irrigated. Address owner, Route 2, Box 1438, St. Louis, Mo. Phone WAbash 232W.

COUNTY, acreage wanted; small tract; have **single 7126 Dartmouth, to trade. GLICK, Realtors, Main 4182.** (c)

CRESCENT AND LOUIS RDS. (in Deiske)—Two clubhouses; want frame in city. H. A. WILLIS RSE. 4, Box 435, Olivette. 5036 Devonshire (Southampton), brick bungalow, 6 rooms, oil burner, modern; want 4-5. H. A. O'ROURKE, INC. Riv. 4310.

DOUBLE FLAT Wtd.—South; to exchange for 5-room bungalow. Box A-354, P-D.

DOUBLE flat, 31xx Maury; trade equity for single or bungalow. RIV. 4762.

DOUBLE FLAT Wtd.—South, from owner, for clear single. Phone RIVERSIDE 4762.

FLATS, 2928—Residence; wants double. H. A. O'ROURKE, INC. Riv. 4310. GRAVOIS 5391.

EFFICIENCY—One block from Ford; very cheap. Owner 4157 Laclede.

4947 Eichelberger, double; wants single. H. A. O'ROURKE, INC. Riv. 4310.

ELLA, 6319—6-room frame, modern; 2-car garage; $2250 first; want clear lot, farm or flat. BLUMENFELD, CAb. 8300.

EVANS, 3078—Residence; wants single. H. A. O'ROURKE, INC. Riv. 4310.

EXCHANGE—2518 Crescent av., Pine Lawn, 2 blocks south of Natural Bridge, 1 block west of Kienlen; 4-room brick bungalow subject to $2500 first deed of trust; will exchange for small frame or brick cottage near Laclede-Christy plant. **KNICKMEYER-FLEER, COLFAX 2453.**

EXCHANGE—Want good double flats South St. Louis, 3 or 4 rooms, modern, free and clear or reasonable first only, for 11-acre fully equipped poultry farm or 28 acres, 61 acres and 78 acres improved farms, all not over 10 miles out. **T. WERNER, 6200 Gravois, Riv. 2927.**

EXCHANGE—N. e. corner Lafayette and Ohio, 100x105; fine future; part under secured lease, $1500 annually; part vacant will consider single flat or good farm as part pay; owner, 5838 Oakland. (c)

EXCHANGE—3617 Evans; 4-family; 4-5 rooms ($5500); cash or exchange; single or farm; make offer. JEfferson 8892. (c)

EXCHANGE—Single 5-6 rooms for 5-room double south. Box R-17, Post-Dispatch.

EXCHANGE 2 clear lots in Webster Groves, want single flat. Box C-116, Post-Dispatch.

EXCHANGE—Small farm with buildings, for small brick bungalow. Riv. 7792R.

EXCHANGE—South Texas citrus land for clear income. Box A-381, Post-Dispatch.

EXCHANGE—5 room bungalow, near; modern, for flat. Owner, 5325 Arlington

EXCHANGE—2 frame cottages, for small income, south. Riverside 47722.

EXCHANGE—Rooming house, 26 rooms, good income; for sale or trade. FO. 1230.

EXCHANGE—$4000 equity in business corner lot for something small. LA. 7077

CLEAR FARM Wtd.—City or county vacant, clear of my 20-family modern apartment, located ½ block east of Kingshighway, subject to new 5-year first deed of trust. GLICK, Realtors, Main 4182. (c)

FARM Wtd.—Have 4-room frame in Overland, Harvey Vatterott, Wydown 0661, Box 45, Clayton, Mo. (c99)

FARM Wtd.—For 2924-26 N. Taylor, 4-4 double, subject to $4000; modern. GRAEF 915 Chestnut. CH. 7840. EV. 5232

FARM Wtd.—Choice of Olive st. business property or bungalow in Webster for farm on Black, Current or Gasconade. Washington. (c)

FARM Wtd.—Or acreage, nearby, for equity in modern double flat, subject to one loan. Riverside 3152.

FARMS Wtd.—We have cottages, flats, etc., whose owners want to trade. **Renzel-Weber, 3539 S. Grand. Riv. 9343.**

FARM Wtd.—Small, for modern bungalow. 3433 Pine Grove, Pine Lawn.

FARM Wtd.—For modern home. Tower Grove or Cabany 4404.

FARM Wtd.—Trade frame bungalow, southwest for 80 acres. LaClede 6848. (c)

FARM Wtd.—Brick cottage, 5 rooms, south; want small farm. LaClede 7441. (c)

FILLING STATION or resort wanted; will exchange $4000 equity single flat. Box A-385, Post-Dispatch. (c)

FLAT—And 10-room residence, separate hot-water heat; 4255 south block West Pine bl.; lot 68x215; ground value $500 ft.; has straight first loan; want apartment or flats, 24-family; ready to trade. Apartment, 15-family, block from Lindell bl., 6 and 5 rooms, 126-ft. frontage; rental $560 month; encumbrance $20,000; good place to live and manage own property; owner says trade; here is your chance for a bargain.

Residence, 4200 block Maryland av.; 10 rooms, 3 baths, extra toilets, 2 kitchenettes, newly decorated and painted; rent reduced from $135 to $70; here is a place to make money; first loan $35000; will trade for flats.

See us for all kinds of real estate. W. F. SHEEHAN CO., 705 Chestnut.

FLAT—New brick, 4-family, furnaces, heat, 4 garages, well built; rented $160 month; owner and builder. Wanted city vacant lots, bungalow-residence. EVergreen 1578.

FLATS Wtd.—New singles or double, 3 rooms, owners only; for new houses clear white tenement. Box W-327, P.-D. (c95)

FLAT Wtd.—Have 5 acres with frame 6-room house, garage, Manchester, clear; will trade for city single flat and assume. Box L-155, Post-Dispatch.

FLAT Wtd.—Have 4-family 5-room modern flat, North Side, rents $1250; want trade for 5-5 single, near transportation. Box L-161, Post-Dispatch.

FLAT Wtd.—Bungalow, 46xx Palm; 5 room brick, clear, low price; will trade for 3 or 4-room single flat; prefer north. **J. J. BRADLEY, 4016 CHOUTEAU.**

FLAT Wtd.—Modern, single or double; South St. Louis; will trade 40-acre farm, 8-room house, fruit trees, near Manchester Mo. Box R-37, Post-Dispatch.

FLAT Wtd.—3949 Federer pl.; 7-room bungalow, trade for 4-5 room single or double **KENGEL-WEBER, 3539 S. Grand.LA.9043.**

FLAT Wtd.—Have 4-story and sunroom business and home each, want 5-5 modern flat. Box R-5, Post-Dispatch.

FLAT Wtd.—Have 5-room bungalow, one acre ground, on Manchester in Kirkwood. Kl. 1151W. (c)

FLAT Wtd.—4-5 single, or cottage, South Side, in trade 3-3 double Tower Grove Heights. Box R-39, Post-Dispatch.

FLAT Wtd.—A 3-3 double, for 5859 Minerva, a clear 4-4 single flat.

FONSKIN-GABBERT-SLATTERY, FR. 6333.

4-ROOM SINGLE, 59xx west, 1st $4750. 2½ years; want clear lot or cottage. GLICK, Realtors, 822 Chestnut. Main 4182.

FRAME bungalow wanted; 5 rooms, for 5-room modern brick bungalow, in Webster Groves; wants hot-water heat; wants lot 50x150. Owner, Riverview 2277. (c)

FRAME bungalow, preferably north; have clear, modernistic priced 3-4 single; also 4 and 6 family tenement, subject to first deed only; trade one or all. Box L-227, Post-Dispatch.

**FRAME bungalow wanted; 5 rooms, for 5-room modern brick bungalow

SPRING REAL ESTATE OFFERS

SUBURBAN PROP. FOR SALE — University City

"U. C." HOMES!

"PRICES RIGHT."

$4850- large rooms, 40-ft. lot; 6930 Kingsbury; 9 rooms, 2 baths, large oil burner; "Bergfeld 2nd floor; 2-car garage; lot 75-foot front.

$5250- 2-car garage; lot 75-foot front. 7134 Princeton (1 block north Delmar); 9 rooms, 2 baths, attic finished; new features; 3-car garage; 60-foot lot; side drive.

$6500- Maryland drive; 7 rooms, 2 baths, 2d floor; 2-car garage; lot 75-foot front. 7118 Maryland drive; 7 rooms; 2 baths, tiled bathroom; gas-fired boiler; large sunparlor and finished 3d floor; hot-water heat; all in beautiful condition; most attractive decorations; grand lot, 100x242, with big, old shade trees and no end of shrubbery and flowers. What a bar. Open for inspection today.

$7500- Maryland; closing estate; reduced to $16,000; admission by appointment.

124 W. CEDAR AVE.—Old house in fair shape, at very low price, dandy lot and most convenient to Bristol School; a little money spent for improvements here will mean many dollars of profit.

TREMBLEY-WILSON
Trembley-Wilson Bldg., Webster Groves.

ATTRACTIVE BUNGALOW
6748 BARTMER AVENUE
Well-built brick; 6 rooms; hardwood floors; hot-water heat; excellent condition; opposite Pershing School; fine yard and garage.
For price and particulars, see
CORNET & ZEIBIG
719 Chestnut St.

BUILDER SAYS SELL
7446 Stanford; an exceptionally well-built home; all large rooms, 3 bedrooms, tile and breakfast room. Nurrelite and hot-water heat; oil burner. Hot-water heat; oil burner.
CHAMBERLAIN R. E. CO., CAbany 9482.

UNIVERSITY CITY.
3 ROOMS, SUNROOM, $8750.
Brick; a real 1932 buy; brick, hot-water heat; oil burner; large lot, rathskeller. See it; will be sold.
SCHMITT-RICKHOFF-BAYER, GAR. 4710.

5 ROOMS, $13,000
7915 Cornell; 3 rooms, sunroom, washer; first floor; 4 bedrooms, tile bath, sewer; 2d; slate roof, 2-car garage; 60' lot; terms; must be sold.
1824 Chestnut, MAin 4182

THIS DISPLAY HOME
INVITES INSPECTION.
7269 GREENWAY, UNIVERSITY HILLS.
Fine sunroom home, 2 full baths, oil burner; real sacrifice; may trade.
SCHMITT-RICKHOFF-BAYER, GAR. 4710.

SINGLE FLAT—$12,500.
Land 5 new single flats; all modern; wonderful buy. Box C-234, Post-Dispatch.

FINE HOME
IN BEAUTIFUL LOCATION.
On Kingsbury; 8 gorgeous rooms at sacrifice; exchange for single; see it.
SCHMITT-RICKHOFF-BAYER, GAR. 4710.

BRENTWOOD—7000-Bargain; University City; 7 rooms; 2 baths; sunroom; 2-car garage; lot 50x150; all modern conveniences; $12,500.

BRENTWOOD AV.—50-ft. lot, suitable for 2 flats.

BRENTWOOD ENGLISH HOME—Built by owner, 4 bedrooms, two tile baths, sun and breakfast rooms; special features that you should see; looking for a fine home? Call 6926 Princeton.

CLAYTON—University Hills; 9-room, 3 baths; 2-car garage in basement. Post-Dispatch.

CLAYTON—Comfortable 5-room bungalow; to good schools and stores; terms; open for inspection today. Webster 1472.

CLAYTON—Just completed, 6 rooms, bath and lavatory; hot-water heat; garages.

CLAYTON—New; single; 5 sunroom, garages.

CLAYTON—Bungalow lot; schools, stores, conveniences. MUl. 7279.

CLAYTON—6-room frame dwelling in good location; lot 30x132; price $3750. ROSENBACH REALTY CO., CAbany 3983.

SUBURBAN PROP. FOR SALE — Webster Groves

Excellent Values
IN
WEBSTER HOMES

126 GRAY AVE.—8-room Colonial, 2 baths, beautiful lot 68x200; large shade trees; near Bristol School; 2-car garage.

447 BELLEVIEW AVE.—8-room brick and stucco; hot-water heat, oil burner; lot 90x200; lovely location; owner moved to Pennsylvania.

47 SUMMIT AVE.—Best money buy in Webster today; 6 rooms, sleeping porch, sun parlor and finished 3d floor; hot-water heat; all in beautiful condition; most attractive decorations; grand lot, 100x242, with big, old shade trees and no end of shrubbery and flowers. What a bar. Open for inspection today.

124 W. CEDAR AVE.—Old house in fair shape, at very low price, dandy lot and most convenient to Bristol School; a little money spent for improvements here will mean many dollars of profit.

TREMBLEY-WILSON
Trembley-Wilson Bldg., Webster Groves.

HAVEN'T FOUND A HOUSE?

215 Ivanhoe pl., 3 rooms	$ 4,000
367 Sylvester av.; 4 rooms	5,000
519 Ivanhoe pl.; 4 rooms	6,500
460 Ivanhoe pl.; 5 rooms	8,000
623 S. Berry rd.; 6 rooms	8,000
110 S. Elm av.; 5 rooms	8,250
118 Oaks Court, 7 rooms	11,500
676 Oakwood av.; 6 rooms	12,500
505 E. Lockwood av.; 9 rooms	15,000
3 Oak ter., 7 rooms	18,000
120 Orchard av.; 8 rooms	21,500

WEBSTER GROVES TRUST CO., Realtors
MISSISSIPPI VALLEY TRUST CO.

215 OAKWOOD AV.
Webster Park
Open 2 to 5

Beautiful Colonial home, situated on a large, attractively landscaped lot. 5 master bedrooms on 2d floor. 3 rooms on 3d floor. Priced to sell. Inspect today.
MISSISSIPPI VALLEY TRUST CO. Agts.
Broadway and Olive CEntral 7830

THEO. R. APPEL REALTOR

Facing Algonquin

Beautiful English rock house reinforced concrete throughout; 8 beautiful rooms, 2 tiled baths; beautiful landscaped lot covered with fine big oaks. Owner going to Europe and will consider reasonable trade. THEO. R. APPEL, Realtor, 722 Chestnut or 46 W. Lockwood, Webster.

?
Do you want the details on what is probably the most beautiful home in Webster? To properly describe this wonderful home would require a quarter page ad. It's selling thousands of dollars below the regular price. Better investigate. Phone WENZLICK, CHestnut 6900.

NEW COLONIAL GEM
333 W. JACKSON—9 ROOMS
3 baths, typically colonial, 120-ft. lot; fine basement; owner leaving city; priced to sell. Look today. Open.
CHAUNCEY P. HEATH CO. GAr. 3164.

BEST BUY IN WEBSTER
375 S. Maple, corner of Jackson; this beautiful 6-room colonial house is probably just what you have been looking for; close to schools and transportation. See today. Open.
O. J. McCAWLEY R. CO. Main 2813.

ONLY $4250
148 Valley rd., 6 rooms, bath; Holland furnace; garage; beautiful lot, 83x127; close to transportation; terms.
O. J. McCAWLEY R. CO. Main 2813.

WEBSTER GROVES HOME
110 North Old Orchard Avenue
9 rooms—large yard
Plenty of trees—Shrubs
Convenient Location
Reasonable Price
CORNET & ZEIBIG
719 Chestnut st.

Lovely Modern Brick, 8 rooms, 2 baths.
106 S. Rock Hill rd.
CONVENIENTLY LOCATED.
Owner moved; modern; 6 lovely rooms; price reduced. REpublic 3881.(c)

BUNGALOW BARGAIN.
155 Cottage av., 2 rooms, all one floor, bath, furnace; lot 75x130; sell cheap or lease furnished.
R. MILTENBERGER, 306 Chestnut.

THESE NEW HOUSES OPEN SUNDAY
811 and 861 Tuxedo; every modern city convenience; tile bath and California kitchen.
FIRST NATL. RLTY. CO. REP. 3881.

OWN YOUR OWN HOME
See the new brick bungalows in Harry Wagner subdivision at Big Bend and Harry; for full particulars or call
FIRST NATL. RLTY. CO. REP. 3881.

JUST LIKE NEW—OPEN SUNDAY
422 E. Big Bend; 5-room brick bungalow; hot-water heat, tile bath, modern kitchen, double garage; price reduced; terms to suit.
FIRST NATL. RLTY. CO., REP. 3881.

ATALANTA, 7xx—5 rooms, modern; colonial, large screened porch, and attached garage; lot 50x137; near public schools and transportation; $1800 under cost. Call owner, Hiland 8308.

BUNGALOW—Open all day, best offer buys it; owner must let it go; new, modern; matt brick, 6 rooms, hardwood floors; tile bath, hot-water heat. See 1034 W. Big Bend rd. Hiland 6060.

Bend rd. Hiland 6060.
Watson and Arsenal.
408. S. DICKMANN, Watson and Arsenal.

BUNGALOW—5-room brick; hardwood floors; tile bath; garage; redecorated; $4500. Mr. Smith, CEntral 3290.

BUNGALOW—6-room brick; garage in basement. Webster 2224.

COTTAGE—Large lot, 104x140; 101 Stephens av.; 5 rooms, bath, furnace; very cheap; terms. Owner, 1020 Tuxedo.

FRISCO, 248—5-room shingle bungalow; bath, furnace, garage; lot 60x160. Price $3600. FRITZ.

GARDNER-JARVIS RLTY. CO. FR. 2700.

FRISCO, 253—New bungalow; 4-room efficiency; bath; large lot; street made; easy terms. PRospect 6691.

GREELEY, 711—5-room brick bungalow; a sacrifice price. See it today. FIRST NATL. RLTY. CO.

HARPER, 33—Modern bungalow of six rooms and sun porch; very reasonable.

NEWPORT, 459—Dandy 8-room residence, hot-water heat, oil burner, garage, side drive, large lot; only $850 cash down 1st; will sacrifice for below its value; $6,000 will be sold today. Salesman on premises.
GLICK, 822 Chestnut. MAin 4182.

BUNGALOWS AND COTTAGES For Sale — North

BUNGALOWS—BUNGALOWS

2019	Agnes, 4-room modern	$3750
3055	Bayard, 5-room modern	6950
5024	Durant, 5-room modern	5000
607	Florissant road	4500
4247	Gano, 6 rooms	5300
7028	Greenway, 5-room	5500
7114	Greenway, 6-room	4800
4320	Jennings road, 5 rooms	7250
5985	North Pointe bl., 5-room	5750

Let us show you these low-price bungalows. For inspection call
HARTWIG-DISCHINGER, FRANK. 2943.

4056 COTTAGE AV.
5-ROOM BRICK BARGAIN
Five rooms, inside toilet; 50-ft. lot; 3 garages; fine place for hauling or coal business. Inspection by appointment only. Easy terms.
ANDERSON-STOCKE-BUERMANN,
MAin 4593. 808 Chestnut st.

12 SOLD—3 LEFT.
861-65-73 Wall street (Baden district). Tile New 5-room matt brick bungalows. Tile baths, Nurallite walls and kitchens, hardwood floors, furnace, side drive, garage, reasonable price; liberal terms. OPEN today 1 to 5 p. m. Mr. Speeking, on premises.
EDW. L. KUHS RLTY. CO., JEff. 3500.

OPEN 2 TO 5
915 Hornsby, new, well constructed 5-room matt brick; garage; street made; immediate possession.
J. F. O. KELLER, TYler 0680.

NOTHING DOWN, $25 MONTH BUYS
3120 N. Sarah; 5 rooms; papered; garage; good location; real bargain. (c)

COZY BRICK COTTAGE
4221 Linton; 4 rooms and reception hall, bath, furnace, garage; convenient to car line, school, churches; priced low.
OHMEYER REALTY CO. COlfax 2850.
Union & Florissant. Open Sunday. (c)

ATTRACTIVE NEW BUNGALOWS
2921-23 Lincoln; matt brick, 5 and 7 rooms; tile bath, hardwood floors, furnace, garage; small cash payment; convenient terms; open for inspection 2-5 p. m.
M. A. KUST & SONS R. CO. MAin 4551.

A RARE BARGAIN, $4500.
4523 Claxton, 4-room brick, bath, furnace, garage; streets and alley made. Terms; owner will show.
EDW. L. KUHS RLTY. CO., JEff. 3500.

THREE-ROOM BRICK; TERMS
3817 Clarence; 3-room brick cottage, bath, furnace, garage; ½ block to parochial school and churches; $3650.
OHMEYER REALTY CO. COlfax 2850.
Union & Florissant. Open Sunday. (c)

BEAUTIFUL BUNGALOW
In Gast place; modern 5-room brick. See
J. F. O. KELLER, TYler 0680.

"NOW'S THE TIME TO BUY"
5211 Zealand; 5-room modern matt brick; excellent shape; across from Lowell School; make sacrifice, open Sunday.
C. BURGHOFF REALTY CO. COlfax 3452

AGNES, 1915—4-room brick, bath, furnace, price $3700; terms.
EDW. L. KUHS RLTY. CO., JEff. 3500.

BESSIE—JUST COMPLETED
4479 Bessie—4-room matt brick bungalow, furnace, 4-room matt brick bungalow, furnace, bath, hardwood floors, etc.; street made; $4950; $500 cash; reasonable terms. (c99)

BRANCH, 1211—4-room modern brick; double garage; tile bath; $3750; $350 cash, balance $37.50 monthly, including interest; no renewal commission. YORK MORTGAGE & REALTY CO. (c62)

4056 COTTAGE AV.
5-ROOM BRICK BARGAIN
Five rooms, inside toilet; 50-ft. lot; 3 garages; fine place for hauling or coal business. Inspection by appointment only. Easy terms.
ANDERSON-STOCKE-BUERMANN,
MAin 4593. 808 Chestnut st.

12 SOLD—3 LEFT.
861-65-73 Wall street (Baden district). Tile New 5-room matt brick bungalows. Tile baths, Nurallite walls and kitchens, hardwood floors, furnace, side drive, garage, reasonable price; liberal terms. OPEN today 1 to 5 p. m. Mr. Speeking, on premises.
EDW. L. KUHS RLTY. CO., JEff. 3500.

OPEN 2 TO 5
915 Hornsby, new, well constructed 5-room matt brick; garage; street made; immediate possession.
J. F. O. KELLER, TYler 0680.

NOTHING DOWN, $25 MONTH BUYS
3120 N. Sarah; 5 rooms; papered; garage; good location; real bargain. (c)

COZY BRICK COTTAGE
4221 Linton; 4 rooms and reception hall, bath, furnace, garage; convenient to car line, school, churches; priced low.
OHMEYER REALTY CO. COlfax 2850.
Union & Florissant. Open Sunday. (c)

ATTRACTIVE NEW BUNGALOWS
2921-23 Lincoln; matt brick, 5 and 7 rooms; tile bath, hardwood floors, furnace, garage; small cash payment; convenient terms; open for inspection 2-5 p. m.
M. A. KUST & SONS R. CO. MAin 4551.

A RARE BARGAIN, $4500.
4523 Claxton, 4-room brick, bath, furnace, garage; streets and alley made. Terms; owner will show.
EDW. L. KUHS RLTY. CO., JEff. 3500.

THREE-ROOM BRICK; TERMS
3817 Clarence; 3-room brick cottage, bath, furnace, garage; ½ block to parochial school and churches; $3650.
OHMEYER REALTY CO. COlfax 2850.
Union & Florissant. Open Sunday. (c)

BEAUTIFUL BUNGALOW
In Gast place; modern 5-room brick. See
J. F. O. KELLER, TYler 0680.

"NOW'S THE TIME TO BUY"
5211 Zealand; 5-room modern matt brick; excellent shape; across from Lowell School; make sacrifice, open Sunday.
C. BURGHOFF REALTY CO. COlfax 3452

AGNES, 1915—4-room brick, bath, furnace, price $3700; terms.
EDW. L. KUHS RLTY. CO., JEff. 3500.

BESSIE—JUST COMPLETED
4479 Bessie—4-room matt brick bungalow, furnace, 4-room matt brick bungalow, furnace, bath, hardwood floors, etc.; street made; $4950; $500 cash; reasonable terms. (c99)

BRANCH, 1211—4-room modern brick; double garage; tile bath; $3750; $350 cash, balance $37.50 monthly, including interest; no renewal commission. YORK MORTGAGE & REALTY CO. (c62)

BUNGALOWS AND COTTAGES For Sale — Northwest

EVer. 4990. STOCK SON REALTY CO. Office Open Until Noon

5653 Hiller; 6-room matt brick; tile floor bath, hardwood floors, hot-air furnace; 1-car frame garage. McGlasson.

4331 Marcus (at Carter); modern brick bungalow; 5 rooms; lot 45x145; bargain. Mr. Kropp.

4584 Wren (half block from Kingshighway N. W.); new 5-room brick; craftex walls, vitrolite bath, hot-water heat, garage. Mr. Schultz.

4633-4635 Kossuth Ave.; new 5-room brick; all-tile kitchen, all-tile bath, hardwood floors, hot-water heat, 1-car garage, rathskeller. Mr. Noss.

5707 Floy; 5-room matt brick; tile walls and floor bath, hardwood floors, hot-air furnace; brick garage. Mr. Sergel.

5670 Genevieve Ave.; 4-room matt brick; tile wall and floor bath, ½-inch hardwood floors, hot-air furnace, 1-car brick garage, copper spouting and screens; bargain; $4950.

ABOVE OPEN FROM 2 TO 5

BEAUTIFUL NEW
KINGSLARAN BUNGALOWS FOR SALE

Your choice of 5 and 6 rooms (on one floor); modern bungalows; latest architectural designs; $7750 up. See these today. East of Kingshighway N. W., just south of McLaran Ave.
Open 9 to 5 P. M. Terms.
WANSTRATH REALTY CO. CEn. 2940

BUNGALOWS—BUNGALOWS

4872	Bessie av.; 5 rooms; modern.	
7445	Cornell; 6-room modern.	
6718	Chamberlain; 5-room modern.	
6325	Emma; 5-room modern.	
5349	N. Kingshighway; 6-room modern.	
5349	Kossuth; 5-room modern.	
5023	N. Kingshighway; 5-room modern.	
5059	N. Kingshighway; 6-room modern.	
6140	Lucille; 5-room modern.	
4865	Palm; 5-room modern.	
4726	Penrose; 5-room modern.	
5929	Pamplin; 5- 6 rooms.	
7800	Rosedale dr.; 6 room modern.	
5732	Vivian; 6-room modern.	
6136	Washington; 7-room modern.	
7385	Warner; 7 rooms.	

These beautiful, modern bungalows can be bought right. For inspection call
HARTWIG-DISCHINGER, FRanklin 2943.

NEW REDUCED PRICES.
SIX NEW FLOOR PLANS.
OPEN 41185.
ASK FOR PARTICULARS.
$8250, REDUCED TO $7550.
$7950, REDUCED TO $7250.
$7650, REDUCED TO $6950.
GREULICH
GRAND AND SULLIVAN.

FORCED SALE
3351 OAKDALE
(6400 west, on south.)
Natural Bridge. 3 blocks
Beautiful new 5-room matt brick bungalow; hardwood floors, tile bath, shower; garage, side drive; lot 40x150; price $4000; this is a real bargain. MUlberry 1417. (c)

SACRIFICE FOR CASH
$1500 cash buys new 5-room, modern bungalow, subject to first deed of trust; 4904 Hooker; $100 north in block east of Kingshighway. Colfax 4947.

DANDY 4-ROOM BRICK
5364 Pendleton; a comfortable little home with all improvements in a very desirable and convenient neighborhood. Reasonable price and terms. Call Mr. Hoffman.
EDW. L. KUHS RLTY. CO. JEff. 3500.

Open for Inspection Today
4650 Lee av.; new, modern 5-room brick bungalow; at a bargain price.
KNICKMEYER-FLEER. COLfax 3425.

MELBA TERRACE
6800 NATURAL BRIDGE.
5 rooms, steam heat, vitrolite baths, garage; 13 sold; left open for inspection today. Evergreen 7007.
Open 1 to 5 p. m. 3014 N. Union.
C. E. LUND REALTY CO.

ANOTHER BARGAIN
Beautiful Spanish Bungalow
7611 Springdale, Pasadena Park.
Lot 110x126; landscaped with shrubs and evergreens of every description; open for inspection. Drive out or call the office for information.
WENZLICK R. E. CO.,
411 Bill. Dr.
1010 Chestnut. Yorktown 1199.
CHestnut 6900.

$750 CASH—$40 MONTHLY.
5624 Kennerly; dandy modern 5-room brick bungalow, 4 years old; hardwood floors; garage; for a short time $5800.
P. J. JARZEMSKY, REALTOR,
1502 St. Louis av. CEntral 9419.

$100 CASH BUYS
New 5-room bungalow like rent; 5-room frame bungalow; furnace, etc.; foreclosed; price $3200. Parkview 2221.

BEAUTIFUL MAFFITT PL. RESIDENCE APARTMENT PARISH
4918 Maffitt Pl.; 7 rooms, 2 baths; paving all in; hot-water heat; double garage; terms.
FEINBERG, 4100 Union. EVer. 8762.

BUNGALOW, $2950.
Must sell my 5-room modern home, 50x110; garage; cost over $5,000; sell for $2,950. Post-Dispatch.

$6600 BUYS 6-ROOM BUNGALOW
4629 Lee; tile bath, hardwood floors, furnace; $1,000 cash, terms.
EDW. L. KUHS RLTY. CO. JEff. 3500.

Biggest Bargain—Open 2 to 5 Today.
5543 Goodfellow—5 rooms, one floor; all brick; tile bath, shower, hot-water heat, sun parlor; lots of closets; terms.
AMEDIA, 5819—Bungalow, 5 rooms, modern; double garage; $5000; owner.
ARLINGTON, 5509—6-room brick, tile bath, furnace, 2-car garage; grape arbor. All in good condition; price $5900; terms.
EDW. L. KUHS RLTY. CO. JEff. 3500.
ARLINGTON, 5445—Modern 6-room bungalow; 2-car garage; priced right; may trade.
HALL RLTY. CO. FOrest 4009. (c)

ASHBY, 4965—3-room cottage; part brick; garage; all improvements; $3250.
HALL REALTY CO. TYler 0525.

BUNGALOW—5 rooms; modern; garage; side drive; lot 50x150; price $4350; terms; must be sold. Owner, 1020 Tuxedo.

BUNGALOW—5-room shingle bungalow; bath, furnace, garage; lot 60x160. Price $3600. FRITZ.

BUNGALOW—Sts. rooms; corner; ideal for doctor.

BUNGALOW—5 rooms; water; heat; $3950. Box C-128, Post-Dispatch.

CLAXTON, 5320—5 rooms, matt-brick bungalow, tile bath, hardwood floors; 2-car garage; owner.

CUPPLES PL., 4836—4 rooms, furnace, bath; no reasonable offer refused.
WILL A. SMITH, 2838 N. GRAND.

DURANT, 5067—5 rooms, modern; conveniently located to churches and schools; terms. Louisiana 1900.

EMERSON, 5534—5-room modern brick bungalow; 13-inch walls, rock foundation, garage; good condition; owner leaving city; want quick sale. Terms. Call Mr. Specking.
EDW. L. KUHS RLTY. CO. JEff. 3500.

EMERSON, 4510—Will consider county flat in part payment. Mr. McGlasson.
Evergreen 4900.

GENEVIEVE, 5451—5-room efficiency; modern; just completed; sacrifice sale; what you want; who wants it? First come, first served.

GENEVIEVE, 5358—10 rooms, 2 baths, furnace; lot 50x125.
Hilmer-Dutton, 3519 N. Grand. COL 5572.

GENEVIEVE, 5422—New 4-room brick; cheap; owner. Open daily.

HARNEY, 4950—Modern 5-room efficiency; tile bath with shower; ½ hardwood floors; newly decorated. See builder today. (c99)

HIGHLAND, 5842—5 rooms, hot-water heat, bath, garage.
THOMPSON R. CO., 5872 Delmar.

KAFFITZ, 5326—4-room brick bungalow and garage, strictly modern; owner leaving city; must be sold.
$2750 Bard. 5 rooms, modern, double garage; bargain; must go.
HENRY H. HAFFNER REALTY CO.
5301 Easton av. FOrest 5506-5518

NATURAL BRIDGE, 4634—6-room matt brick bungalow; 2-story, good condition; $4800. Cozy, 1872.

NORTHLAND, 4764—4-room brick cottage; two-car brick garage; $3900.

OAKDALE, 3422—Brick bungalow, 4 rooms; make offer or trade.

ROBIN, 5058—5-room bungalow; garage; make cash offer. Owner.

SALOMA, 5762—Bungalow, 4 rooms; 1-car garage; perfect condition; very easy terms. Owen Sundays.

SAN FRANCISCO, 4534—2 frame cottages; lot 61x192. Price $5000.

SCHULTE, 6067—5 rooms, tile bath, hardwood floors, furnace, weather strips, fruit and seal bib. Entire interior newly decorated; FULLY FURNISHED, $6500 (less unfurnished $500). TODAY.
HAEFER, COLfax 6140.

SHERRY 6131—New bungalow, 5 rooms; open from 1 to 6 p. m.
HALL REALTY CO. FOREST 4009.

UNION 5004 N.—7 rooms; bath; furnace; garage; priced right.
MORESI-PRANGE & CO., COlfax 2314.

VERA, 5474—3 rooms and bath; brick; new; $2200.
STRODTMAN & STRODTMAN, TY. 0606.

BUNGALOWS AND COTTAGES For Sale — Northwest

WEST FLORISSANT, 7220—5-room frame house with store building; lot 40x125; only $2800; easy terms. Open 2 to 5.

WOODLAND, 6328—4 rooms, modern bungalow, trade for lot or clubhouse at Creve Coeur, or will sell cheap. Owner.

HAVE a $4,000 double 4-4 room; sell for $10,750; $500 cash, balance easy terms. Box L-228, Post-Dispatch.

South

BIG BARGAIN
3812-16 Dover pl.; 5-room bungalows; large living room, built-in features; hot-water heat, vitrolite walls; easy terms.
HOLLY HILLS, 5624 S. Grand, RI. 7117.

READ THIS
4095 TOENGES AV.
55-ft. lot, 7 and sun room brick bungalow, hot-water heat. See today or phone PRospect 1521.

Holly Hills Bungalow
3809 Federer pl., 6-room bungalow and sunroom, large sleeping porch, vitrolite kitchen and bath, oil burner, lot 50x150; 2-car garage; side drive; real bargain.

6801-07 Parkwood Boul.
Just north of Loughborough, one block west of Morganford rd.; real beauties; 5 rooms and sun parlor. See them today. Price is very low. Easy terms.
Owner, 2201 Gravois. PRospect 1519.

MAKE OFFER
41xx Burgen, 1 block south of Bates st.; 5-room frame, 50-foot lot; bath, furnace. May take lot in trade. Bargain, $3750. LAclede 3573.
Open Sunday.

BIG BARGAIN
5624 Tenessee; 8 rooms and sunroom; 4 bedrooms, modern, vitrolite bath, double garage; liberal terms.
HOLLY HILLS, 5624 S. Grand. RI. 7117.

PRICE REDUCED
CARONDELET PARK BUNGALOWS
4154-56 Ellenwood st.; 1 block north of Holly Hills bl., east of Morgan ford; 2 blocks from Carondelet Park, one block from new Jefferson School; also parochial school; new, 5 rooms one floor; you must see them; very pretty; easy terms. SEE
U. S. BRINKOP REALTY CO. LAclede 3040.

$37.00
Per month will buy new 4-room bungalow; 4651 Alexander st., 4 blocks east of Grandois, over Delor st. Phone CAbany 02699

PRICE CUT TO SELL
Beautiful bungalow in Holly Hills, five rooms, sunroom, vitrolite baths, garage; heat; room for additional rooms and bath on 2d floor; 2-car garage, side drive; $4500; terms. Call Mr. Riley, RIver. 8488W
Owner leaving city; no reasonable offer refused.

CHEAP AV.
5080 WANDA AV.
Six rooms, modern; 2-car garage; price porch; street modernized.
FEYDT, 5521 S. Grand. LAclede 3841.

OPEN FOR INSPECTION.
3840 French pl.; new brick bungalow; 5 rooms, sun parlor; make offer.
H. A. O'ROURKE, INC. Riverside 4310.

HERE IS A REAL BARGAIN
4036 Hazel; 5-room beautiful brick bungalow; modern throughout; double brick garage with side drive.
KOLFES, BUILDER, 4037 DELOR.

NEW-SOUTH SIDE BUNGALOW
6129 Idaho; 5 rooms, tile bath, hardwood floors, furnace; big reduction in price; easy terms; open today.
DOUGHERTY REALTY CO. 109 N. 7th st.

OPEN FOR INSPECTION.
5311 Alfred; 4 rooms, modern; owner anxious to leave city; make offer.
H. A. O'ROURKE, INC. 5471 GRAVOIS.

4 ROOMS, FURNACE, BATH—$7950
4708 Yarrelmann; St. John's marsh; easy terms. Riverside 4390. (c)

5 ROOMS, MODERN—$3800
6641 Alexander; hot-water heat, hardwood floors; easy terms, open.
MODERN BUNGALOW, LOW PRICE
4226 Gannett st.; terms; open.
STINDE, Realtor, 818 Chestnut. GArfield 2165.

OPEN FOR INSPECTION.
5531 Louisiana; 4 rooms, modern, garage; owner anxious; make offer.
H. A. O'ROURKE, INC. Riverside 4310.

ALASKA 6325—Cottage, 4 rooms, $3000; half block from Carondelet Park. (c)

ALASKA, 4726—Brick cottage; hot-water heat; bargain. Riverside 4938. (c83)

ALBERTA, 3913—5-room bungalow; five rooms, vitrolite bath; completely redecorated; $3750. BODNER, LAc. 6648. (c)

BELLEVIEW, 3635—6 rooms, modern, enclosed sleeping porch, hot-water heat, side drive. Open 2 to 5. NAEET
Riverside 3814.

BUNGALOWS AND COTTAGES For Sale — Northwest

$5600



5223-25 DEWEY
New 4-room brick bungalow; vitrolite bath, 5-inch hardwood floors; street made; $500 down; monthly payments.
HAMMEL R. E. CO., 6721 S. Broadway.

9 GOOD REASONS
TO BUY REAL ESTATE NOW
A new list of real bargains. Get your copy immediately.
Phone Earickson, Jr. PRos. 0175
Yeckel, Earickson & Co.
Real Estate Insurance
3542 GRAVOIS
Money to Loan
Mortgages Available
NEAR GRAND

BAYLESS, 6xx—Small frame, 35-foot lot; price $1200, $500 down.

BINGHAM, 4439—Bungalow 5 rooms, modern; $4500. HALLBRENNER, 2820 Cherokee.

BINGHAM, 4449-4 rooms; small down payment, rest like rent; owner leaving town.

BOWEN, 4131—Modern 7-room frame; churches, schools.

BUNGALOW—Must sell by bungalow, 6 rooms 1st floor, finished 2d floor for 3 rooms 1st floor; cost over $12,500; sell for $7500. PRospect 1521. (c62)

BUNGALOW—Specialize in, building 4-5 room bungalows; can give you exactly what you want; plans and specifications; small monthly payments. Box C-144, Post-Dispatch.

BUNGALOW—Modern, 5-room brick, sunroom, sleeping porch, double brick garage; owner sacrificing equity; rare chance. Box C-300, Post-Dispatch.

BUNGALOW—New 5-room matt brick, only $4500; will sell $700 down, balance $45 per month, including all interest. Box C-274, Post-Dispatch.

BUNGALOW 4-room brick, modern; garage; $4500; for a modern home. Howard E. Keller, (c) Sarpy 2500.

BUNGALOW—Grand-Gravois district; 5 rooms, bath, furnace; $2700. LAclede 7441.

BUNGALOW—Near Cherokee car; 4 rooms, tile bath, furnace; $3250; hurry. LAclede 7441.

BUNGALOWS—Very cheap; Quincy, 40xx block; Alma, 41xx block. Salesmen on grounds.

BUNGALOW—Modern; 6-room, or will trade for cottage. Owner, No agents. Box C-238, Post-Dispatch.

BUNGALOW—Dunlap; brand-new; 4-4 floor plan; near Gravois-Kingshighway. Box A-297, Post-Dispatch.

BUNGALOW—5 rooms and sunroom, one floor; 6 years old; $5850. Riverside 4388.

BUNGALOW—5 rooms; hot-water heat; frame; 80x125; 2-car garage; $250 cash down; balance, like rent. HUdson 0600. Monday.

BUNGALOW—5 rooms, tile floors; sun parlor; A1 condition; $4150. Riverside 4968.

BUNGALOW—Near Bevo Mill; 5 rooms, bath; $3500. LAclede 7441.

BUNGALOW—Brick, 6 rooms, hardwood floors, tile bath; bargain; $4250. 6926 Humphrey.

BUNGALOW—Near Bevo Mill; 5 rooms; $3300. LAclede 7440.

BUNGALOW—Kingshighway-Bevo; 5 rooms, tile kitchen; $5400. LAclede 7441.

BURGEN, 4005—5 rooms, modern. 5202 Herbst, 5 rooms, new; modern. 4754 Wallace; 4; hardwood floors, etc. 4572 Neosho; 5-room brick; garage. 4654 Schallmeyer; 4 rooms; pretty. 4747 Dresden; 4; modern; brick. 5541 Devonshire; 4; modern; brick. 4765 O'Meara; 4 and sunroom.
Riverside 4968. JOLLY. 5713 Gravois.

CHEAPER THAN RENT—3922 Delor, 3 rooms; a real bargain. Riverside 4198.

BUNGALOWS AND COTTAGES For Sale — South

COMPTON, 3828 S.—4 rooms, bath, front porch; heat; garage; cheap. (c99)

CALIFORNIA, 4315—5 and sunroom cottage; modern; inspect today.
Hengel-Weber, 3539 S. Grand. LAc. 9543

CONNECTICUT, 4390 S.—5-room brick, near school, church, park; settle estate. (c99)

COTTAGE—Comfortable brick; large lot; all conveniences; south side; under $4000. Box A-298, Post-Dispatch.

COTTAGE—Near Bevo Mill, real bargain. Mrs. Brown, LAclede 7440.

COTTAGE—9300 south; 3 rooms; $1000; lot 50x146; $15 month. 3140A Lafayette.

COTTAGE—4-room modern brick. St. Celia parish. $4000. LAclede 7440.

COTTAGE—Near Gravois, 4-room modern brick; extra lot; $4700. LA. 7440.

COTTAGE—3-room brick; hot-water heat, etc.; $3350.

COTTAGE—Gravois district; large lot; $3500 cash; bargain. LAclede 7440.

DELOR, 3949-53—5-room beautiful new brick bungalow; modern throughout; tile bath and kitchen; open today.
KOLFES, BUILDER, 4037 DELOR.

DELOR, 4017—Nice 4-room modern bungalow; garage; nice location; $3350. Riverside 6083.

DEWEY, 4323—Bungalow; hot-water heat; greatly reduced. Inquire 5423 Meramec.

FAIRVIEW, 3939—A 6-room bungalow and a real home; see it today.
GROSS, 706 CHESTNUT. MAIN 1432.

FAIRVIEW, 3945—Modern 6-room new brick bungalow; very attractive.
H. A. O'ROURKE, INC. LAclede 3040.

FEDERER, 2-4312 (Holly Hills)—Five rooms and sun room, all vitrolite bath and drive, 2-car garage, all vitrolite kitchen, all burner, extra large kitchen, oil burner, extra rooms throughout. Open 9 to 5.

FEDERER PL., 3812 (Holly Hills)—Five rooms and sun room, 50-foot lot, side drive, 2-car garage, all vitrolite bath and kitchen, oil burner, extra large kitchen, oil burner, extra rooms throughout. Open 9 to 5.

FEDERER, 2-4312—5 rooms, ½ block from car; lot 50x120; small payment and very easy terms; real bargain; foreclosure.

GRACE, 4301—A bungalow you'll be proud to own; cost $12,500; sell for $7500. Post-Dispatch.

GRACE, 4301—Modern 7-room frame; churches, schools.

GRAVOIS, 6942—3 rooms, bath, hot-water heat; fine location; 2-car garage; lot 40x125; price $4000. Box C-238, Post-Dispatch

SPRING REAL ESTATE OFFERS

BUNGALOWS AND COTTAGES For Sale

Southwest

5501-5505 LISETTE



Beautiful new bungalows; 5 rooms, entry hall, rathskeller, exquisite ortrollite kitchen and bath, large sleeping porch, red gum wood work, variegated marble mantels, imported art glass windows, garage; all improvements made; orgies fascinating; public and parochial schools close; open for inspection Sunday and evenings.

ADOLPHUS KLAUBER, Builder
4452 Shaw GRand 3819M

MARVEL OF 1932

"THOROBILT HOMES"

A 5-room home containing every modern appointment. Genuine tile wainscote in bath and kitchen. "Kitchen Maid" built-in cabinet, ventilating fan.

Not a cheap house, but a home built of the finest materials by master craftsmen.

Never before has such an outstanding value been obtainable. The price within the reach of the average man, $6975.

MODEL HOME 5311 NEOSHO ST.

OPEN SUNDAY 2 TO 5

Yeckel, Farickson & Co.
Real Estate Mortgage Loans Money to Loan Insurance Notaries Public
3542 GRAVOIS NEAR GRAND

BARGAIN SACRIFICE
6210 REBER PLACE

Beautiful 5-room bungalow; two floors, strictly modern; large living room, tile bath; hardwood floors; full front porch; garage; beautifully landscaped; all-bungalow neighborhood; close to school; ½ block to cars. Call LAclede 5087.

NEW BUNGALOW—5406 EICHELBERGER
Five large rooms and one nice furnished room in basement; tile kitchen, tile bath; copper screens, shades and decorations; toilet and garage in basement. This bungalow will be sold at the cost of building, $10000 cash, balance like rent. Open all day Sunday.

LOOK AT THIS TODAY!
5215 BONITA.
Dandy four-room brick bungalow; sell cheap or trade for frame cottage. Open.
FEDERER, 2610 Gravois. PRospect 1519.

BIG BARGAIN

5738 Lisette, 5 rooms, new; small down payment; easy terms; open today.
HOLLY HILLS, 5624 S. Grand. RI. 7117.

BIG BARGAIN

5339 Quincy, 5 rooms, modern, double garage; open today.
HOLLY HILLS, 5624 S. Grand. RI. 7117.

Canova's Prosperity Bungalow

New 5 rooms, strictly modern; located 5341 Walsh; best built; lowest price. (c)

$7950—BARGAIN

5609 Parker; 5 rooms, vitrolite bath, kitchen; hot-water heat; sacrifice 2d floor; 2 blocks west of Kingshighway. 1 block of new Leonard school. Riv. 2477.

$750—SACRIFICE SELL.

5-room modern bungalow. 5300 Neosho. LAclede 3330.

CLOSING ESTATE—INVESTIGATE.
5217 Finkman; 6 rooms, radio room; hot-water heat. Inspect. Make offer.
Rengel-Weber, 3539 S. Grand, LA. 9543.

IT'S OPEN FOR YOU TODAY!
4932 DELOR ST.
A real bargain 5-room brick bungalow; hot-water heat; garage like new; price $5950. Terms.
FEDERER, 2610 Gravois. PRospect 1519.

LOOK AT THIS PICKUP!
6020 MARMADUKE.
Large rooms, and sun parlor first floor; hot-water heat; second floor for 3 additional rooms; easily converted into flat if you prefer that plan; this home must be sold today.
FEDERER, 2610 Gravois. PRospect 1519.

NEW BUNGALOW—$4000

Modern 5-room brick bungalow; garage; 50-foot lot. Call Hiland 4470. WENZ-LICK'S, 1010 Chestnut.

NEW BUNGALOWS
5537-5539 CLIFTON—NOW OPEN
2 blocks north of Columbia av.; 5 rooms, hot-water heat, studio living room; heated garage attached to house; lined in cedar; fine construction; large trees; very deep lots; real value; price right.
JOS. A. STEINLAGE, Realtor, GA. 0657.

SALESMAN ON PREMISES
5135 Etchelberger, new 5-room brick bungalow; tile bath, hot-water heat, hardwood floors. See Mattie.
WM. M. SCOTT RLTY. CO. MU. 1901.

OPEN FOR YOUR CONVENIENCE.
5722 Milentz, English type brick bungalow; 5 rooms, studio living room; priced for quick sale.
H. A. O'ROURKE, INC. Riverside 4310.

BUNGALOW, 5 ROOMS—$350 DOWN
3419 Watson; steam heat, bath, newly decorated; garage; lot 35x120; very low price. Open today.
TONY HURLEMAN, Realtor, LAc. 9092.

FORECLOSED BARGAIN
5436 Goethe; modern 5-room brick bungalow, one floor; near schools, churches and transportation; open. "SEE US."
BRINKOP R. E. CO., LAclede 3040.

HERE'S A BARGAIN
2431 MACKLIND
Well-built 5-room brick bungalow, tile bath, furnace heat; brick garage; opposite school; real bargain. Open today.
FEDERER, 2610 Gravois. PRospect 1520.

OPEN FOR INSPECTION.
5897 Neosho; 5-room ultra-modern, high-class bungalow; vitrolite kitchen and bath. Inspect today.
H. A. O'ROURKE, INC., 5471 GRAVOIS.

BRICK BUNGALOW—$5250
5420 Quincy, 4 rooms, new, modern; hardwood floors, furnace; garage; 5½ per cent financing.
N. S. WOOD, INC., MAin 4765.

GOETHE AVENUE.
5329; New artistically decorated home; 6 rooms and breakfast nook; all tile bath, lavatory kitchen, double brick garage. Can buy at right price.
6000-6007 HAMPTON AV.
5-room brick bungalow; consider reasonable offer. Open today.
FEDERER, 2610 Gravois. PRospect 1519.

MODERN BRICK BUNGALOW—$4750
2703 SOUTH 39TH ST.
Between Columbia and Shenandoah sts.; 5 rooms, excellent condition; a pickup; open.
JOS. A. STEINLAGE, Realtor, GA. 0657.

MODERN BUNGALOW—$5000
6223 Wenonah st.; 6 rooms, steam heat; good condition; lot 35x125; terms.
TONY HURLEMAN, Realtor, LAc. 9092.

OPEN FOR YOUR CONVENIENCE
5528 Rosa; 5-room modern brick; double garage. See and make offer.
H. A. O'ROURKE, INC., 5471 GRAVOIS.

NEW BUNGALOWS—OPEN ALL DAY
5317 Neosho; 5435 Eichelberger; new, 5 rooms; vitrolite bath, kitchen; reasonable.
Rengel-Weber, 3539 S. Grand, LAc. 9543.

OPEN FOR INSPECTION.
5419 Milentz; 4 and sunroom, modern; real price, easy terms. May trade.
H. A. O'ROURKE, INC., 5471 GRAVOIS.

THATCHED ASBESTOS ROOF, $6500
5518 Itaska, handsome; oil burner; Celotex insulation; copper screens, gutters.
BELLIS, CHestnut 0058.

SOUTHAMPTON BUNGALOW
5327 Devonshire; 6-room strictly modern brick; hot-water heat; garage. "SEE US."
BRINKOP R. E. CO. LAclede 3040.

COZY BUNGALOW—EASY TERMS
6548 SOUTHWEST—OPEN 2-5:30
5 rooms, one floor; newly decorated; conditioned.
Rengel-Weber, 3539 S. Grand, LAc. 9543.

NEW 5-ROOM BRICK BUNGALOW, $6000
GRAVOIS; GOOD TERMS.
FRED L. KERTH R. E. CO., RAn. 8047.

6317 ARSENAL—OPEN 2-6.
6 rooms, garage; cozy; close to Catholic school and church; $1800 below cost.
Rengel-Weber, 3539 S. Grand, LA. 9543.

ARTHUR AV. (at 6000 Gravois)—5-room new brick; tile roof, tile kitchen and bath (c001)

BRADLEY, 6836—5-room modern brick bungalow; real bargain.
H. A. O'ROURKE, INC., 5471 GRAVOIS.

BUNGALOW—4 and sunroom; all improvements made; new neighborhood. $500 cash considered. Box R-24, Post-Dis.

BUNGALOWS AND COTTAGES For Sale

Southwest

BUNGALOW—New 5-room brick; wonderful location; vitrolite bath and kitchen; fine location; hot-water heat; owner paid $9500 cash 6 months ago; will sacrifice for $7500; must sell. Box L-180, Post-Dispatch. (c83)

BUNGALOW—Band-new; nothing like it; 2-4-6 or 8 rooms, 1, 2 or 3 family apartment; consider vacant lot in part payment; make offer; terms. 5720 Reber, owner.

BUNGALOW—New matt brick, 5 rooms, vitrolite bath, basement garage; schools; bargain, sale or trade. JEfferson 4463.

BUNGALOW—5 rooms and sunroom; modern; brick. Owner, 5037 Rhodes. (c99)

BUNGALOW—(Lakewood); 4 rooms, modern; $1000; see 6236A Riverside 4898.

BUNGALOW—New, must sell; 5 rooms, $5500. Box A-363, P.-D. (c)

BUNGALOW—5 rooms, one floor; modern; owner will sacrifice. Box R-30, Post-Dis.

BUNGALOW—5-room brick, modern; two foreclosure bargains. PRospect 1521.

BUNGALOW—5 rooms, one floor; $7500. Box R-51, Post-Dispatch.

CLIFTON, 6168—5-room stucco bungalow; furnace; lot 35x126; $3500.
GARDNER-JARVIS RLTY. CO., PA. 2730.

CLIFTON, 2900—Beautiful bungalow four rooms, bath; all improvements; bargain quick sale.

DELOR, 4925—5 rooms one floor; cozy; ideal location; investigate.
BRINKOP R. E. CO., 3539 S. Grand, LAc. 9543.

DEVONSHIRE, 5721—Sacrificing 5-room matt brick bungalow; make an offer. (c)

EICHELBERGER, 5135—1¼ BLOCKS WEST OF KINGSHIGHWAY; A BEAUTIFUL 5-ROOM BUNGALOW JUST COMPLETED; STUDIO LIVING ROOM, COLONIAL TILE BATH, REAL FIREPLACE, HOT-WATER HEAT, ETC.; A HIGH-CLASS HOME, $7500.
ELMER, 6623—5-room brick cottage; screen porch; garage; street, alley paved; owner.

9047 GRAVOIS
FINE BUNGALOW
PRICE CUT TO SELL—$13,750
6 rooms living rooms 33 feet; oil burner, corner lot; open Sunday afternoon; green glazed tile roof; finest woodwork and construction; tiled walls in kitchen and bathroom; no trade; cost $25,000.
W. M. MINDE, Realtor, GArfield 3165.

HAMPTON, 5909—5-room brick; modern; tile wall bath; $5350; leaving. Riverside 4310.

HOLLY HILLS, 57xx—6 rooms, one floor; modern; consider trade for 5-5 single flat.
RENGEL-WEBER, LAclede 9543.

ITASKA, 5534—5-room brick bungalow; modern; garage. See this.
LANSDOWNE, 6826—5-room frame cottage; bath; lot 35x122; $2500.
GARDNER-JARVIS RLTY. CO., PA. 2700.

LAWN, 3625—New 5-room bungalow, $5500; Itaska; 6 rooms; 2 floors.
5214 Loughborough; 7 rooms; trade.
4345 Wilcox; 5 rooms; convenient.
5724 Rhodes; 4 rooms; new.
5705 Rhodes; 6 rooms; one floor.
Let's hear from you.
Riverside 4310. FOLEY, 5713 Gravois.

5537 MARDEL—OPEN ALL DAY
New, 5 rooms; vitrolite bath; hot-water heat; 2-car brick garage; builder sacrifice $6750.
Rengel-Weber, 3539 S. Grand, LAc. 9543.

VARMADUKE, 6296—5-room modern brick bungalow; $5800; no trade.
MILENTZ, 5722—Dandy rooms, tile kitchen and bath; kitchen cabinet and hot-water heat, ventilating fan; stone foundation; all matt brick; hardwood floors, large screened porch. (c)

MILENTZ, 5622—Dandy 6-room bungalow, vitrolite bath; garage.

5523 MURDOCH—OPEN ALL DAY
New, 5 rooms one floor; a beauty; don't fail to investigate; price right.
Rengel-Weber, 3539 S. Grand, LAc. 9543.

5325 NEW ALBANY—OPEN ALL DAY
New, 6 rooms one floor; tile wainscote bath; nice bungalow at reasonable price.
Rengel-Weber, 3539 S. Grand, LAc. 9543.

4975 PERNOD AVE.

See it; beautiful new bungalow, 5 rooms, first; 5 rooms second floor; tile walls, bath and kitchen; a real home; 2-car brick garage; priced very low.
FEDERER, 2610 Gravois. PRospect 1519.

PERSHING, 6325—New 5-room modern; sell cheap; consider trade; open. Riverside 5339.

POTOMAC, 6223—$7750; 5654 Goethe, $7300; new, 5 rooms; open today. RIverside 5330.

REBER PL., 6251—1½-story brick bungalow; modern; 5 rooms and attic; must be sold; real bargain.
HAASE REALTY CO., 921 Chestnut st.

RHODES, 54xx—Beautiful 5-room bungalow; big sacrifice. RI. 5101.

ROSEMARY, 5017 (Rear)—5-ROOM BRICK JUST COMPLETED; STUDIO LIVING ROOM, COLONIAL TILE BATH, REAL FIREPLACE, HOT-WATER HEAT, ETC.; A HIGH-CLASS HOME, $7500.
ELMER, 6623—5-room brick cottage; screen porch; garage; street, alley paved; owner.

9047 GRAVOIS
FINE BUNGALOW
PRICE CUT TO SELL—$13,750
6 rooms living rooms 33 feet; oil burner, corner lot; open Sunday afternoon; green glazed tile roof; finest woodwork and construction; tiled walls in kitchen and bathroom; no trade; cost $25,000.
W. M. MINDE, Realtor, GArfield 3165.

HAMPTON, 5909—5-room brick; modern; tile wall bath; $5350; leaving. Riverside 4310.

HOLLY HILLS, 57xx—6 rooms, one floor; modern; consider trade for 5-5 single flat.
RENGEL-WEBER, LAclede 9543.

ITASKA, 5534—5-room brick bungalow; modern; garage. See this.
LANSDOWNE, 6826—5-room frame cottage; bath; lot 35x122; $2500.
GARDNER-JARVIS RLTY. CO., PA. 2700.

LAWN, 3625—New 5-room bungalow, $5500; Itaska; 6 rooms; 2 floors.
5214 Loughborough; 7 rooms; trade.
4345 Wilcox; 5 rooms; convenient.
5724 Rhodes; 4 rooms; new.
5705 Rhodes; 6 rooms; one floor.
Let's hear from you.
Riverside 4310. FOLEY, 5713 Gravois.

5537 MARDEL—OPEN ALL DAY
New, 5 rooms; vitrolite bath; hot-water heat; 2-car brick garage; builder sacrifice $6750.
Rengel-Weber, 3539 S. Grand, LAc. 9543.

VARMADUKE, 6296—5-room modern brick bungalow; $5800; no trade.
MILENTZ, 5722—Dandy rooms, tile kitchen and bath; kitchen cabinet and hot-water heat, ventilating fan; stone foundation; all matt brick; hardwood floors, large screened porch. (c)

MILENTZ, 5622—Dandy 6-room bungalow, vitrolite bath; garage.

5523 MURDOCH—OPEN ALL DAY
New, 5 rooms one floor; a beauty; don't fail to investigate; price right.
Rengel-Weber, 3539 S. Grand, LAc. 9543.

5325 NEW ALBANY—OPEN ALL DAY
New, 6 rooms one floor; tile wainscote bath; nice bungalow at reasonable price.
Rengel-Weber, 3539 S. Grand, LAc. 9543.

4975 PERNOD AVE.

See it; beautiful new bungalow, 5 rooms, first; 5 rooms second floor; tile walls, bath and kitchen; a real home; 2-car brick garage; priced very low.
FEDERER, 2610 Gravois. PRospect 1519.

PERSHING, 6325—New 5-room modern; sell cheap; consider trade; open. Riverside 5339.

POTOMAC, 6223—$7750; 5654 Goethe, $7300; new, 5 rooms; open today. RIverside 5330.

REBER PL., 6251—1½-story brick bungalow; modern; 5 rooms and attic; must be sold; real bargain.
HAASE REALTY CO., 921 Chestnut st.

RHODES, 54xx—Beautiful 5-room bungalow; big sacrifice. RI. 5101.

ROSEMARY, 5017 (Rear)—5-ROOM BRICK JUST COMPLETED; STUDIO LIVING ROOM, COLONIAL TILE BATH, REAL FIREPLACE, HOT-WATER HEAT, ETC.; A HIGH-CLASS HOME, $7500.
FEDERER, 2610 Gravois. PRospect 1519.

NEW BUNGALOW—$4000

Modern 5-room brick bungalow; garage; 50-foot lot. Call Hiland 4470. WENZLICK'S, 1010 Chestnut.

NEW BUNGALOWS
5537-5539 CLIFTON—NOW OPEN
2 blocks north of Columbia av.; 5 rooms, hot-water heat, studio living room; heated garage attached to house; lined in cedar; fine construction; large trees; very deep lots; real value; price right.
JOS. A. STEINLAGE, Realtor, GA. 0657.

SALESMAN ON PREMISES
5135 Etchelberger, new 5-room brick bungalow; tile bath, hot-water heat, hardwood floors. See Mattie.
WM. M. SCOTT RLTY. CO. MU. 1901.

OPEN FOR YOUR CONVENIENCE.
5722 Milentz, English type brick bungalow; 5 rooms, studio living room; priced for quick sale.
H. A. O'ROURKE, INC. Riverside 4310.

BUNGALOW, 5 ROOMS—$350 DOWN
3419 Watson; steam heat, bath, newly decorated; garage; lot 35x120; very low price. Open today.
TONY HURLEMAN, Realtor, LAc. 9092.

FORECLOSED BARGAIN
5436 Goethe; modern 5-room brick bungalow, one floor; near schools, churches and transportation; open. "SEE US."
BRINKOP R. E. CO., LAclede 3040.

HERE'S A BARGAIN
2431 MACKLIND
Well-built 5-room brick bungalow, tile bath, furnace heat; brick garage; opposite school; real bargain. Open today.
FEDERER, 2610 Gravois. PRospect 1520.

OPEN FOR INSPECTION.
5897 Neosho; 5-room ultra-modern, high-class bungalow; vitrolite kitchen and bath. Inspect today.
H. A. O'ROURKE, INC., 5471 GRAVOIS.

BRICK BUNGALOW—$5250
5420 Quincy, 4 rooms, new, modern; hardwood floors, furnace; garage; 5½ per cent financing.
N. S. WOOD, INC., MAin 4765.

GOETHE AVENUE.
5329; New artistically decorated home; 6 rooms and breakfast nook; all tile bath, lavatory kitchen, double brick garage. Can buy at right price.
6000-6007 HAMPTON AV.
5-room brick bungalow; consider reasonable offer. Open today.
FEDERER, 2610 Gravois. PRospect 1519.

MODERN BRICK BUNGALOW—$4750
2703 SOUTH 39TH ST.
Between Columbia and Shenandoah av.; 5 rooms, excellent condition; a pickup; open.
JOS. A. STEINLAGE, Realtor, GA. 0657.

MODERN BUNGALOW—$5000
6223 Wenonah st.; 6 rooms, steam heat; good condition; lot 35x125; terms.
TONY HURLEMAN, Realtor, LAc. 9092.

OPEN FOR YOUR CONVENIENCE
5528 Rosa; 5-room modern brick; double garage. See and make offer.
H. A. O'ROURKE, INC., 5471 GRAVOIS.

NEW BUNGALOWS—OPEN ALL DAY
5317 Neosho; 5435 Eichelberger; new, 5 rooms; vitrolite bath, kitchen; reasonable.
Rengel-Weber, 3539 S. Grand, LAc. 9543.

OPEN FOR INSPECTION.
5419 Milentz; 4 and sunroom, modern; real price, easy terms. May trade.
H. A. O'ROURKE, INC., 5471 GRAVOIS.

THATCHED ASBESTOS ROOF, $6500
5518 Itaska, handsome; oil burner; Celotex insulation; copper screens, gutters.
BELLIS, CHestnut 0058.

SOUTHAMPTON BUNGALOW
5327 Devonshire; 6-room strictly modern brick; hot-water heat; garage. "SEE US."
BRINKOP R. E. CO. LAclede 3040.

COZY BUNGALOW—EASY TERMS
6548 SOUTHWEST—OPEN 2-5:30
5 rooms, one floor; newly decorated; conditioned.
Rengel-Weber, 3539 S. Grand, LAc. 9543.

NEW 5-ROOM BRICK BUNGALOW, $6000
GRAVOIS; GOOD TERMS.
FRED L. KERTH R. E. CO., RAn. 8047.

6317 ARSENAL—OPEN 2-6.
6 rooms, garage; cozy; close to Catholic school and church; $1800 below cost.
Rengel-Weber, 3539 S. Grand, LA. 9543.

ARTHUR AV. (at 6000 Gravois)—5-room new brick; tile roof, tile kitchen and bath (c001)

BRADLEY, 6836—5-room modern brick bungalow; real bargain.
H. A. O'ROURKE, INC., 5471 GRAVOIS.

BUNGALOW—4 and sunroom; all improvements made; new neighborhood. $500 cash considered. Box R-24, Post-Dis.

FLATS, APARTMENTS, FOR SALE

North

Brick Single, 50 Ft., $1850

3-3, with 5 brick garages, in clean, white North St. Louis section; no trades; no reason or reference; easy terms; phone my home, Hiland 3638.

Double Flat, Baths, $5500

4-family; 3 rooms; good, clean building; no trades; no phone information; $1500 down, balance first. GLICK, 822 Chestnut.

$11,000

Modern 4-family flat, 3 rooms, fireproof building; 1 block from 2 car lines, 4-car garage; income $1560 per year. Call JEfferson 9260.

$30,000 DOUBLE $10,000
Foreclosed; 4-family; separate steam heat; 4-car garage; not sure, believe owner will accept $10,000.
GLICK, 822 Chestnut.

ST. LOUIS, 4136—4-5 room single flat; baths and furnaces; open today; $6500.
COTE BRILLIANTE, 4000-04—6 family, modern; $9000. 5540A Maple. (c)

$4000 BUYS double 3-room brick; rent $66 month; $500 down. EVergreen 8259.

Northwest

Beautiful Colonial 4-family apartment, 4 rooms with 5-room efficiency. Entirely different. With all conveniences of a residence. Spacious grounds, landscaped trees. 5000 northwest. Box W-6, Post-Dispatch. (c99)

BEST BUY IN WELLSTON
5816-18 THEODOSIA.
4-family, 4 and 5 room brick flat; all rented; owner must sell; first deed $7000; 2 years to go; a genuine bargain at $8500. LAclede 5087.

Palm St., Single Flat Bargain
5567 PALM ST.
Beautiful 4-room single flat; tile baths, screened porches, double garage; priced low
E. A. BOKERN CO., 317 Fullerton Bldg.

SUBMIT YOUR BEST OFFER
4824 Northland; 4-5 rooms, baths, piped for furnaces; owner leaving town; must sell at best price. Glick Realtors, 822 Chestnut. Main 4182.

MUST BE SOLD

55xx Hebert st.; 5-5 flat, steam heat; 4 years old; solid brick all around; 2-car garage; close to stores, transportation and schools. Call Hiland 6282.

4945 NORTHLAND AV.
Ideal, good built single 4 and 5 5 room flat; hardwood floors, hot-water heat; garages.
HENRY HIEMENZ R. CO., CHestnut 8452.

FLAT BARGAIN
5342 Terry av.; 5 and 4 rooms, hot-water heat; brick garage; easy terms. LAclede 4396.

NEW SINGLE—$7950
4414 Richard pl.; 3 large rooms, sunroom, Murphy bed, tile walls in bath; 2-car brick garage; real sacrifice. Glick, Realtors, 822 Chestnut, Main 4182.

3432 BELT—$12,500—TERMS
This new 6-6 single flat, open.
McDONALD, 4111 Lindenwood. Main 0142.

ASHLAND, 5345—Sacrificing new 8-family; all rented. EVergreen 3377.

2919 BELT, SINGLE, $500 CASH.
3-5 room, brick bungalow; price $6000.
CHAUNCEY P. HEATH CO. GArfield 3164

COTE BRILLIANTE, 5860—4-room double; steam furnaces; garages; offer wanted

KUCLID, 4346 N. —3-3 rooms; consider cottage. HAAKE, FOrest 2284.

FLAT—Single, 5-5, 3 years; sacrifice; consider exchange. Box C-258, Post-Dis.

FLA.—Single, 33xx Lotus, 3-3 baths, H.-W. heat; $5500 term. GLICK, 822 Chestnut.

3666 DOVER PL.
SACRIFICE $8000 UNDER COST
Extra fine 5-6 room flat, tile-wall bath, kitchen vitrolite to ceiling; see it; make offer; must be sold.

THIS IS THE BIGGEST BARGAIN IN SOUTH ST. LOUIS.
3932 Mcdonald; 3-2 bedrooms; steam heat, garages, if interested in the building you'll find the price right. Riv. 4108.

BARGAIN—4 AND 5 SINGLE.
Dover, 714; bath, furnaces, 2-car garage; asking $7750; want an offer.
C. R. MILTENBERGER, 806 Chestnut.

MODERN SINGLE, $6250.
3 blocks west of Grand; close to Gravois; 4-4 rooms, bath, furnace, 2-car garage; $500 cash, balance first deed of trust only. LAclede 6373.

5500-4-15 Rosa, new ultra modern 5-room single; 4-4 brick sale; don't miss these bargains. OPEN.

APARTMENT—Six-family: income over $200 per month; bargain; may trade. Bode, Riverside 5330.

CALIFORNIA, 46xx—3-3, modern, $3800. 41xx Oregon, 4-4, bath, furnace; 3821 Iowa, 3-4, front entrances; $3800. Riv. 4908. 4014 Iowa, 4-4; $4750. Gravois.

BEAUTIFUL HOME FLAT
3919 Dunnica; thoroughly modern 5-room single flat; exceptionally beautiful; open today. Cheltenham 4418.

$17,500 FLATS—SACRIFICE $17,250
Four-family, 4 rooms, separate entrances, 2 garages; steam heat. Box R-893, P.-D.

DOCTORS, DENTISTS (CHIROPRACTORS 4363 S. GRAND BL.
Excellent location; 8-room single flat; hot-water heat. PRospect 1522.

OPEN FOR INSPECTION.
3963 Castleman av.; 5-room single; will trade, what have you?
R. E. KING, INC., Riverside 4310.

ALLEN, 21xx—3-4 rooms, water heat; garages. Box C-98, Post-Dispatch.

3954 BOTANICAL; OPEN ALL DAY.
4 REAL BUY—NEWLY TODAY.
4-4, tile bath, furnace, garage; newly decorated inside and out. LAc. 9543.
RENGEL-WEBER, "REAL WORKERS."

BOTANICAL, 3902—5-6, modern, 2-car garage; closing estate.
Rengel-Weber, 3539 S. Grand. LAc. 9543.

CALIFORNIA, 4143A—1-4 single, baths, furnaces, garages; all improvements; $7000.

COMPTON, 3930 S.—3-3, modern; 2-car garage; A1 condition.
RENGEL-WEBER, 3539 S. Grand. LA. 9543.

DELOR, 3873—6x garage, modern 4-family flat; 2 years old; double garage; small first deed of trust; income $120 month; terms; want vacant, unrestricted south or southwest; highway or small town property. Owner. (c99)

FLATS, APARTMENTS, FOR SALE

South

CALIFORNIA, 26xx—Single 4-5, baths; trade cottage. LAclede 7440.

CHURCH, 8500—Must sell or lose it; rent $1140; sell for $6300 or give offer. Kehr.

EIGHTEENTH, 33xx S., 3-3, electric, garage; $2000; only $200 down payment necessary. LAclede 6048.

FLAD, 4121—4-5 single, modern, garage; investigate; may trade.
RENGEL-WEBER, "REAL WORKERS."

FLAT—Holly Hills district, elegant 4-4 single; everything latest; only $8500. RI. 6065.

FLAT—4-4 brick single; bath, garage, basement; real buy; $5000. Box R-40, Post-Dispatch.

FLAT—New double, near Catholic church in South St. Louis; reduced to $19,000; 1 deed of trust. Box A110, Post-Dis.(c99)

FLAT—4 and 4 rooms, modern; take bungalow; bargain. 2800 block Accomac, owner HI. 5246.

FLAT—Single, 5-3, hot-water heat; modern; $6950. Riverside 4300. (c)

FLAT—Single, exceptionally fine location; sell cheap. RIv. 4898.

FLAT—4-5, single; across from Benton Park; sacrificing. RIv. 4898.

FLAT—Near Benton Park, 5-5, bath, furnace, $3300. LAclede 7441.

FLAT—Double, 3 rooms; near Grand, Arsenal; reasonable. LAnders 6083. (c)

FLAT—5-5, Holly Hills, foreclosure; must sacrifice at once. Box R-28, P.-D.

GRAND-GRAVOIS DISTRICT—Single 5-5, modern; $7500; terms. LAclede 7440.

HUMPHREY, 4315—3-2; furnace, bath; $600 equity; will trade; $2800.

INDIANA, 3000—4-4 room baths, furnaces, garage; owner needs cash; price low. DOERFLINGER, VI. 2222.

IOWA, 3229—Single flat, a bargain for someone. RIverside 2705. (c83)

JEFFERSON, 3609 S.—$250 down, sell to best offer; lady needs money badly for 4-5 singles. ACE R., 6211A Easton, Av.

JEFFERSON, 27xx S.—50-ft. lot, 5-family flat, 3 rooms; good speculative property. PRos. 1521.

JEFFERSON, 2506 S.—Double flat; cheap, or trade business future; terms.

KEOKUK, 3824—New single flat, 4-4; strictly modern; Resurrection Parish. (99)

KEOKUK, 36xx—3-3 room double; hot-water heat, tile bath. PRospect 1521.

LOUISIANA, 5407A—4-4 single; A1 condition; modern; make offer. Owner.

McDONALD, 3629—Beautiful 5 and sleeping porch, single; hot-water heat; right off Grand. LAc. 1521.

MICHIGAN, 46xx—Modern single; reasonable; consider cottage. Inquire 3425 Meramec.

MICHIGAN, 2317-19—Double flat, 3-3 rooms; bath; may trade.

MINNESOTA, 3335—3 and 3, baths, attic, $4800; owner, 3333 Minnesota.

OREGON, 33xx—3-3, bath, furnace, garage; $5500; offer wanted. LA. 7441.

RUSSELL, 2637—Modern 4-4-3, $5250; $1200 down; suitable for rooming house; trade for bungalow south. Victor 4707.

RUSSELL, 2318—$6200 buys 4-4 rooms, bath, furnace; double garage.

RUTGER, 4122—Single 4-5 rooms, must sell; $5500.

SHENANDOAH, 1319—Near Gravois and Russell 4-family brick; large rooms; rental $648; price only $4750.
DROZDA REALTY CO., NEwstead 0378.

SINGLE FLAT—3-3, bath, furnace, garage, $5900; easy terms; will consider small down payment necessary. LAc. 6648. (c)

SINGLE FLAT—4-4, sunroom, modern; $5000 below cost, in Holly Hills. Riverside 7503W.

SINGLE FLAT—4-5 rooms, fully rented; new furnace; hot and cold water; electric; price $4000. Phone GR. 2651W. (c)

THIRTEENTH 33xx S.—3-room double flat, modern or will trade. Box C-91, Post-Dispatch. (c99)

THOLOZAN, 3847—4-4 single flat, modern; cheap for cash or bonds. Make offer. LAclede 1104. (c)

UTAH, 3902-04—Modern 3-3 double flat, $9000. LAclede 7441.

VANDEVENTER, 13xx S.—3-3-3 single; will be 50-foot lot. Cheltenham 4418. (c)

$3250—I will pay street. GRand 3819M. (c)

WINNEBAGO, 28xx—Double flat, corner, 3 and 3 beautiful rooms, tile bath, hardwood floors, sleeping porches, furnace, cost $17,500; sacrifice for $12,000; owner's phone PRospect 0681.

WYOMING, 3458—4-5, bath, hot-water heat, low price. LAc. 7440.

Southwest

DOUBLE, $12,450

5035-37 Mardel, beautiful 3-room double; rock porch, 3-car brick garage; must sell quick; rent $147.50; act at once.
GLICK, 822 Chestnut. Main 4182.

DOUBLE FLAT, $9500

4988 Reber pl.; 3 rooms, tile baths, electric, hardwood floors; 3 rooms, tile baths, electric, hardwood floors.
VERNON LAUX, 705 Chestnut. CHes. 8300

FINE CORNER SINGLE CHEAP.
5601 Devonshire; 6 rooms, sunroom; very latest of everything; may exchange. Open Sunday.
DIMMITT-RICKHOFF-BAYER, GAr. 4710.

COLUMBIA, 5529—Good single, 4-4, baths, trade cottage. LAclede 7441.

FLAT—Modern 5 and 6 room, in Southampton; consider trade. Owner. (99)

FLAT—Modern double, 4 rooms; reasonable offer for cash or trade. Call at 5012A Pernod.

KINGSHIGHWAY, 5216 S.—3-5, hot water, etc.; sacrificing quick sale, Riv. 4898.

LINDENWOOD, 4983—Beautiful 4-family, 5-5 efficiency flat; garage; best, 4 rooms; original cost $22,000; price only $13,500. GLICK, 822 Chestnut.

5363 RHODES—OPEN ALL DAY.
5-5; fairly new; garage; Our Lady of Sorrows parish; trade for vacant.
Rengel-Weber, 3539 S. Grand. LAc. 9543.

ROSA, 3500-3504-5515—New single flat, 5 rooms, tile bath; $5500; terms.

RUSSELL, 2637—Modern 4-4-3, $5250; $1200 down; suitable for rooming house; trade for bungalow south. Victor 4707.

RUSSELL, 2318—$6200 buys 4-4 rooms, bath, furnace; double garage.

RUTGER, 4122—Single 4-5 rooms, must sell; $5500.

SHENANDOAH, 1319—Near Gravois and Russell 4-family brick; large rooms; rental $648; price only $4750.
DROZDA REALTY CO., NEwstead 0378.

SINGLE FLAT—3-3, bath, furnace, garage, $5900; easy terms; will consider small down payment necessary. LAc. 6648. (c)

SINGLE FLAT—4-4, sunroom, modern; $5000 below cost, in Holly Hills. Riverside 7503W.

SINGLE FLAT—4-5 rooms, fully rented; new furnace; hot and cold water; electric; price $4000. Phone GR. 2651W. (c)

THIRTEENTH 33xx S.—3-room double flat, modern or will trade. Box C-91, Post-Dispatch. (c99)

THOLOZAN, 3847—4-4 single flat, modern; cheap for cash or bonds. Make offer. LAclede 1104. (c)

UTAH, 3902-04—Modern 3-3 double flat, $9000. LAclede 7441.

VANDEVENTER, 13xx S.—3-3-3 single; will be 50-foot lot. Cheltenham 4418. (c)

$3250—I will pay street. GRand 3819M. (c)

WINNEBAGO, 28xx—Double flat, corner, 3 and 3 beautiful rooms, tile bath, hardwood floors, sleeping porches, furnace, cost $17,500; sacrifice for $12,000; owner's phone PRospect 0681.

WYOMING, 3458—4-5, bath, hot-water heat, low price. LAc. 7440.

South

Two Four-Family Flats

CAN BUY AT TODAY'S PRICES
1816-18 and 1820-22 IOWA AVE.
4 rooms each, tile baths, separate furnaces, hardwood floors, 50-ft. lots, 127 ft. deep. Rents $1440 each. Make offer.
MERCANTILE COMMERCE
BANK & TRUST COMPANY
8th & Locust Sts. CEntral 3800

SINGLE FLAT BARGAINS

3831 Iowa; 4 and 5, baths, furnaces.
2336 S. Compton, 5-6, baths, furnaces.
2033 Miami, 5-5, modern.
JULIUS HALLER R. CO., 216 Wainwright.

3-FAMILY APT., $9500

Cost owner $16,500; absolutely the cheapest in the city for the money; look at 3961 Shaw; salesmen busy; no trades, GLICK, 822 Chestnut. CH. 4182.

BUNGALOW BARGAIN

7331 Arlington drive (near Bellerive av.); fine 6-room bungalow, bath, 2d floor, lavatory, first floor; 50-foot lot; garage, 2 cars; only $8500; easy terms.
HAUSCHULTE R. E. CO., 2407 N. B'way.

$3650

New Modern 5-room bungalow; steam heat, tile kitchen and bath, garage; lot 50x150; paved street. 7420 Wise av., block from Market car, open. Call JEfferson 9260.

CLOSING ESTATE—INVESTIGATE
3312-14 Miami; double 3-3, bath, electric; real buy.
Rengel-Weber, 3539 S. Grand. LAc. 9543.

3666 DOVER PL.
SACRIFICE $8000 UNDER COST
Extra fine 5-6 room flat, tile-wall bath, kitchen vitrolite to ceiling; see it; make offer; must be sold.

THIS IS THE BIGGEST BARGAIN IN SOUTH ST. LOUIS.
3932 Mcdonald; 3-2 bedrooms; steam heat, garages, if interested in the building you'll find the price right. RIv. 4108.

BARGAIN—4 AND 5 SINGLE.
Dover, 714; bath, furnaces, 2-car garage; asking $7750; want an offer.
C. R. MILTENBERGER, 806 Chestnut.

MODERN SINGLE, $6250.
3 blocks west of Grand; close to Gravois; 4-4 rooms, bath, furnace, 2-car garage; $500 cash, balance first deed of trust only. LAclede 6373.

5500-4-15 Rosa, new ultra modern 5-room single; 4-4 brick sale; don't miss these bargains. OPEN.

APARTMENT—Six-family: income over $200 per month; bargain; may trade. Bode, Riverside 5330.

CALIFORNIA, 46xx—3-3, modern, $3800. 41xx Oregon, 4-4, bath, furnace; 3821 Iowa, 3-4, front entrances; $3800. Riv. 4908. 4014 Iowa, 4-4; $4750

RESIDENCES FOR SALE

West

RESIDENCE—Forced sale, beautiful nine-room, corner, 50x150; owner must sacrifice. FRank. 2578 or FRank 2380.

NEW 10-room residence, 3 baths, by Washington University; taken under foreclosure; a real sacrifice. Box C-270. P-D.

ST. LOUIS, 4010-10 rooms, bargain. HAAKE, Forest 2284.

WASHINGTON, 4045—16 rooms, including furniture; 104x150; very low price, terms. Apply 4128 Washington.

7419 YORK DRIVE

Moorlands Addition; beautiful residence; 4 bedrooms, 2 baths, living room, dining room, sunroom, breakfast room, kitchen and lavatory. Basement garage. 80-foot lot; inspect today.

J. CHAS. MUELLER & SON, Builders
3328 Hebert. Colfax 8500

BUSINESS PROPERTY FOR SALE

3010-12 Locust Stree

Two-story fireproof building; 50 feet by 150; containing 16 flats. Lot 50x135 feet, electric elevator, heating plant. For sale or lease. A real bargain.
MARTIN & BREIT. Main 3000
1119 Chemical Bldg.

SACRIFICE BRICK BUILDING

Suitable for garage or small manufacturing; corner location; 60 feet on Cook by 243x44 ft. lot; on Natural Bridge highway; all improvements; dedicated from sale price; must have $2000 cash; present mortgage; deal through owner; no commission to pay. Box A-111. P-D Dispatch.

Illness Makes Sacrifice Necessary
SACRIFICE, $30,000
EQUITY FOR $10,000 CASH
Semi-fireproof 5 store and 5 apartment building; rents $7000 per year. Subject to $30,000 new first deed of trust. Box L-209. Post-Dispatch.

$1750 IS the price, for 3-story brick, 4 rooms and bath; 3 flats; 4 car garage; 37; 810-12 Park av. See and call owner CH. 8126.

GOOD LOCATION—Business corner; quick sale. Box A-125. Post-Dispatch.

Central

S. W. Corner 16th and Morgan. 81x140

For Sale at Real Bargain

This corner ideally situated on street which will soon be the leading boulevard for east and west traffic; wonderful location for gasoline station, garage, or for other business enterprises. Apply at
MANHATTAN STORAGE & VAN WORKS
16th and Morgan.

Factory Building FOR SALE OR LEASE

At a Sacrifice

1423-27 N. 15th; 3-story building containing 67,000 square feet; sprinklered; steam heat; 3 elevators; light on four sides; lot 243x128; will lease all or part. MAIN 2100.

1119 Chemical Bldg. Main 3057.

DOWNTOWN BARGAIN.
1326-28 Franklin; includes 1329 Cass; choice investment. CEntral 0700.

MOVE—Realtor, 3010 Olive; Ar. 7000.

CASS, 2523—1-story building; suitable for any kind of manufacturing.

DAYLIGHT factory building, 16,000 sq. ft.; will sell cheap. 613 Lucas av.

GRAND, 3002 to 3008—Choice location, suitable for any business. MUlberry 0551.

North

Factory Building FOR SALE BIG SACRIFICE

100,000 square feet floor space; 3 floors; sprinklers, heating plant and electric service; Burlington switch; located 2100 north of Broadway; West side. Cost $150,000. Will sell for $75,000. Call for full particulars.

ARFFITT & BREIT
1119 Chemical Bldg. Main 3057

Wonderful Business Corner For Sale or Exchange

Southeast corner Grand and Natural Bridge; improved; fronts 96.8" on Grand and has 245 feet on Natural Bridge; will divide.

ANDERSON-STOCKE-BUERMANN.
MAin 4553. 508 Chestnut

Northwest

GILMORE 5474-76—Large corner store living rooms; brick building; frame rear; 5-car garage; open; 50x150; terms. Ed Roeder. 1400 Wright st.

South

Worth a Fortune

Southeast corner Jefferson and Chestnut; brick building; 2-story; 50 feet on St. Louis; reasonable.

OPEN FOR INSPECTION.
4123-5 Chippewa; store and flat above; splendid location for doctor or dentist. Today.
H. O'ROURKE, INC., 5471 GRAVOIS

2 SINGLE flats, very clean and cozy; lot, on Virginia av.; big sacrifice at $1,750; 1000 good future. GILCH. Realtor, 822 Chestnut.

A REAL investment; brick store with two living rooms in rear; 3 large rooms on floor; large garage; rent $50; 2701 Rutger st; corner Ohio. Will sell with $500 cash balance any way desired.

Jos. F. Bindbeutel & Co., 623 Chestnut.

BUSINESS PROPERTY—Corner location, South Side. Box A-77. Post-Dispatch.

DOUBLE FLAT—and 3 stores, 2-car garage; Grand; good income. Box A-27. P-D.

West

GAS STATION BARGAIN

N. w. cor. Newstead and Kennerly; rental for $720 per year; lease secured for 10 years; price $5000; this investment pays 14 per cent for 10 years; trades; a real bargain.

JACK DUBINSKY
227 Walnut-st. Bldg. CHestnut 9077

GRAVOIS BUSINESS PROPERTY $300
9500 Gravois, frame building with 50x185 priced exceptionally low; terms.

HONG REALTY CO. Ar. 0900
DELMAR BL.—Business building; offices and stores; well rented; cash. CA. 5700

Do YOU need a retail store or warehouse? See 5166 Easton av. Riv. 5201.

GRAND LOCATION—For sandwich shop and soft drink parlor. Denny and Chester Inn, adjacent Shelley, lot 107x100; 162. E. L. BAKEWELL CH. 5555.

OLIVE 4153—Lot 30x152 ft. Phone Gl. field 0639.

STORES—2; modern, 6 rooms above; sacrifice for quick sale. Apply 3511 Easton.

LOTS FOR SALE—VACANT

BUILDERS, ATTENTION

25 lots in various localities, all improvements; priced low. BLUMENFELD REALTY, 2500 Delmar. Cabany 8500.

LOT—North Pointe, cheap. Kentch, 1313 Clinton

North

BUILDERS, ATTENTION!

Bellefontaine rd.: choice lot, 100x400 or will divide; part cash or will trade for car; also lot on Bellefontaine rd. and Shepley drive. L. INDERMARK.

LOT—21st st., Branch and Armen, fine; 3 streets all made; investigate; $250. 3142 Indiana.

LOT—30x100, on Greer, east of Goodfellow; cheap. Owner, FR. 6186.

LOT—4255 De Soto, all improvements. Owner, 4319 De Soto.

Northwest

MR. BUILDER—SEE THESE LOTS

4099 block Penrose. CHestnut 4500
4600 block Anderson, 105x110. $350
4600 block Shirley pl., 127x125. $450
4700 block Kensington, 330x117. $450
Will divide; terms; financing available.
KORTE, 7171% Chestnut. MAin 4758

BUILDERS! SPECULATORS!
Redwood prices of wages. This lot, 100 by 140; paved street, walks and alley; unrestricted; available for flats; old car line included; west side Robin, between Thekla and Harney; price $50 a front foot.
JOHN S. BLAKE & PRO., 813 Chestnut

5213 Bacon, 50x125; $50 per foot.
6017 Geneva, 50x125; $50 per foot.
5369 Geraldine, 25x125, $42 per foot.
Call Mr. Quelch.
EDW. H. KUHS REALTY CO., JEff. 3500

LOT—60 ft.; next to 4529 N. Kingshighway blk.; price reduced; will divide. Call fax 5188J.

LOT—Pasadena Hills, reasonable.
W. Arline, 4957 Marcus.

LOTS—30 feet on Ruskin av.; also Queens av.; bargains. Colfax 9266R.

South

LAFAYETTE, between 8th and 9th sts.; side; 70x90; cheap. Schmitz, 1718 9th st.

LOT—40 feet, Holly Hills bl., fronting Kingshighway S. W. east of 4000; make offer; must sell. JEfferson 6006.

LOTS FOR SALE—VACANT

South

LOT—2, 30-ft., Oleatha av., 4160 south, 200 ft. west; streets made; $800 each. Riverside 3330.

LOT—4134 Bates; 50x244; owner 5529 Minnesota.

MINNESOTA, 44xx—50x125; cheap. 4tx Alma, 33x125; Carondelet Park, 4tx Weber rd. 41x190; $975. Gravois-Weber rd. 4888. JOLLY, 5713 Gravois.

OAK HILL, 3641—Lots, cheap for quick sale. Owner, LAclede 3347.

Southwest

DELOR, 3650—30x125; owner will sacrifice for cash. EVergreen 3922.

LOT—125; southwest corner of Jamieson and Pernod; offer wanted. Hiland 6000. (c)

LOTS—2; Delor-St. Louis Hills; good buy for builder. Box W-376. Post-Dispatch. (c921)

LOT—Delor st., near Macklind; sacrifice. $1000. Laclede 7077.

LOT—40x150; west of 6287 Odell; street paved; $25 foot. 4128 Parkview trade.

LOT—January and Walsh; 40x125; Pennsylvania, 50x124; cheap. 3118 Osceola.

LOT—125; improved; must sell; make offer. Owner, 5711 Southwest.

LOT—50 ft., 6100 block Alaska; owner will sacrifice. Box W-53. P-D. (c99)

WITTINGHAM, 7100—Just west of St. Louis Hills.

BUILDERS, SEE THIS
Best corner lots in Nelles Subdivision, suitable for small bungalows; 2 new under construction; will take back second for part of lot. Call John J. O'Gorman, 1119 Chemical Bldg. Main 3057

SACRIFICE BRICK BUILDING
Suitable for garage or small manufacturing; corner location; 60 feet on Cook by 243x44 ft. lot; on Natural Bridge highway; all improvements; dedicated from sale price; must have $2000 cash; present mortgage; deal through owner; no commission to pay. Box A-111. P-D Dispatch.

Illness Makes Sacrifice Necessary
SACRIFICE, $30,000
EQUITY FOR $10,000 CASH
Semi-fireproof 5 store and 5 apartment building; rents $7000 per year. Subject to $30,000 new first deed of trust. Box L-209. Post-Dispatch.

$1750 IS the price, for 3-story brick, 4 rooms and bath; 3 flats; 4 car garage; 37; 810-12 Park av. See and call owner CH. 8126.

GOOD LOCATION—Business corner; quick sale. Box A-125. Post-Dispatch.

West

Modern homesites on Boland, Moorlands drive, Wise, Edwards Terrace, Glenside and Ralph avs., Richmond Heights; $40 per foot.
C. L. WILLIAMS, FRANKLIN 2626.

Wonderful homesite, Mission and Price; $40 per foot.
C. L. WILLIAMS, FRANKLIN 2626.

Venetian drive, Davis place, east of Skinker; bargain. S. M. Wagner, MAin 3163 (c991

LOT—Hampton Park; 185 ft.; finest homesite in county; $35 foot. CEntral 8110 Monday.

LOT—Bargain; restricted and improved; Delmar, 50x125 feet; $32 per foot. Mulberry 3557.

LOT—Delmar, 50x147; $2500. block from Skinker. GA. 7697.

LOT—residential; choice part Univer. City; $1600, $2250, $2400. CH. 8035.

LOT—Claytonia Terrace. Call Riverside 3330. Owner will sacrifice. (c991

RESTRICTED SUBDIVISION — Restricted; protected; foreclosure sacrifice. Box A-299. Post-Dispatch.

LOTS—6452-58, 122 ft. paved street and sewer; $25 foot or more at $30. O'Gorman & Young, Lloyd av.

LOT—30x100; restricted fl., Delmar, 7262.

IMPROVED PROPERTY FOR SALE

LINDELL, 4000 block—Now commercial; 30 or 100 feet; good buildings; bargain.
OREILLY MORTGAGE CO., MAin 2457.

INVESTMENT PROPERTY

GRAVOIS AV., 3 STORES—$1500 CASH
3214-16-18 Gravois; basements, furnaces; all rented; income $2400.
HARNEY P. HEATH CO., GArfield 3164

REAL ESTATE—FOR COLORED

HOME BARGAINS—Best investment for colored; $15 down, $5 per week. (*)

OFFICE, 4516—5 rooms, bath; garage; lot 30x143; $4500; make offer.
WILL S. WISSMATH, 2838 N. GRAND. (*)

SOUTH MARKET, 4265W—2-room residence; bath; only $4250.
WILLIAM KAMPER, 311 Chestnut. Central 4704.

FARMS AND FARM LANDS

TIMBER LANDS

FARM—40 acres timber land; Reynolds County, Mo. C. E. Fink, Hermann, Mo. (c)

FARMS WANTED

ACREAGE Wtd.—To buy 2 to 10 acres, Kirkwood; particulars and price. Box W-33. Post-Dispatch. (c99)

FARMS Wtd.—St. Louis, Jefferson and Franklin County, for sale or for rent; state price. Box A-367. Post-Dispatch. (c)

WEST ST. LOUIS TRUST CO., FR. 0461.

FARMS Wtd.—For cash rent, in Missouri, 100 miles of St. Louis; on or near electricity and modern conveniences. Box A-367. Post-Dispatch. (c)

FARM Wtd.—St. Louis County or St. Charles County; no cash; will buy on terms; do not answer. Box A-366. Post-Dispatch. (c)

FARM Wtd.—For most beautiful corner in southwest suburbs; will exchange; value $8000; subject to first for $2500. Box C-66. P-D.

FARM Wtd.—To buy small, near St. Louis; bungalow. Box R-94. P-D.

FARM Wtd.—Small, not over 15 miles; must be reasonable. Mrs. Nick Hoffman, Ballwin, Mo.

FARM Wtd.—To rent, 10 to 30 acre, improved, with privilege of buying. FOrest 0100.

Realtors and ranches wanted, for first-class, high-grade investments. Box C-210, P-D.

FARM Wtd.—Small; within 50 miles from St. Louis; give description, price. Box C-Dispatch. (c)

FARM Wtd.—To buy, 1 to 5 acres; suitable for 200 chickens; rent, terms. Box A-Dispatch.

FARM Wtd.—Small; exchange going restaurant, fully equipped. 2007 N. Broadway.

FARM OR LAND Wtd.—Within 15 miles, 5 to 10 acres, if cheap; clear of debt; Box R-794, Post-Dispatch.

FARM Wtd.—Trade auto worth $1000; debt $600. Box W-24. Post-Dispatch.

FARM Wtd.—Small, for exchange, with stock, implements. Box C-52. Post-Dispatch.

FARM Wtd.—Within 50 miles; improved; Box C-366. Post-Dispatch.

FARM Wtd.—To buy, small, near city, for cash. Box C-Dispatch. (c)

FARM Wtd.—Small, price, location, description. Box C-396. Post-Dispatch.

FARM Wtd.—Small; near St. Louis, for cash or trade. Box A-26. P-D.

FARM Wtd.—Small; one to five acres; Normandy, Mo. Box C-379, Post-Dispatch.

FARMS FOR RENT

FARM—7 acre tract, Southern Illinois 5,000 population; suitable for tourist or recreation park; refreshment stand; cottages; no city operation permissable. Will rent to C-102, Post-Dispatch.

FARM—5 acres, fruit trees, grapes, 4-room house; go See Charles Rock rd. west of Pattonville, go north on road marked to Rabe's farm. See care of Rice-Stix, 1000 Washington. (c991

FARM—40 acres; for rent; you must buy equipment; 3 miles near Waterloo, Ill. Friedmann, Waterloo, Ill.

FARMS—5 acres; Sherman County, Texas. Post-Dispatch.

Near Granite City; 120 acres; 4-room house; must have team. (c991

FARM—120 acres, near Granite City; 4-room house; must furnish. Cabany 5578. (c)

FARM—Tent; 120 acres, near Granite City; 4-room house; must furnish. Cabany 5578. (c)

FARM—Tent; deep, fertile, garden soil; 1 acre; large residence; near airport, Forest. Riverside 0870. (c)

FARM AND TRUCK FARM—Pasture for two mares rent; leased to widow. Rent lease; rent $2500, 3-room house, barn, belong to tenant, sell them for total required, $600. See 3 Carondelet, 3655 California, LAclede 7777.

FARM—Small, not over 15 miles; rent reasonable. Mrs. Nick Hoffman, Ballwin, Mo.

FARM—To rent, 10 to 30 acre, improved, with privilege of buying. FOrest 0100.

Realtors and ranches wanted, for first-class, high-grade investments. Box C-210, P-D.

FARM—Small; within 50 miles from St. Louis; give description, price. Box C-Dispatch. (c)

FARM—To buy, 1 to 5 acres; suitable for 200 chickens; rent, terms. Box A-Dispatch.

FARM—Small; exchange going restaurant, fully equipped. 2007 N. Broadway.

FARM OR LAND Wtd.—Within 15 miles, 5 to 10 acres, if cheap; clear of debt; Box R-794, Post-Dispatch.

FARM Wtd.—Trade auto worth $1000; debt $600. Box W-24. Post-Dispatch.

FARM Wtd.—Small, for exchange, with stock, implements. Box C-52. Post-Dispatch.

FARM Wtd.—Within 50 miles; improved; Box C-366. Post-Dispatch.

FARM Wtd.—To buy, small, near city, for cash. Box C-Dispatch. (c)

FARM Wtd.—Small, price, location, description. Box C-396. Post-Dispatch.

FARM Wtd.—Small; near St. Louis, for cash or trade. Box A-26. P-D.

FARM Wtd.—Small; one to five acres; Normandy, Mo. Box C-379, Post-Dispatch.

FARMS FOR SALE

FARMS—Missouri and Illinois; also some good along Meramec and Gasconade Rivers, also Highway 66; reasonable; small down payment, balance yearly notes. PRospect 0677. (c6)

FARMS—Missouri and Illinois, also some good along Meramec and Gasconade Rivers; also highway 66; reasonable; small down payment, balance yearly notes. PRospect 0677. (c6)

DO YOU want a farm where conditions for success are right? Write for copy of our publication, The Southland, telling about Baldwin County, Alabama, on the Gulf; hundreds of farmers from the North now there are satisfied; long growing season, wide variety of general crops, early harvests for truck crops, good dairy and poultry section, advantageous shipping facilities; year-round healthful, pleasant climate; fine fishing; hunting and recreation. E. J. Hoddy, General Development Agent, Dept. L-14, L. & N. Railroad, Louisville, Ky. (c991

California

IN SOUTHERN CALIFORNIA—Small farm homes near established communities yield good incomes; ideal climate for fruit and poultry; moderately priced lands; easy terms; paved roads and good schools; only 10 years ago life on the farm meant an almost primitive existence; today, widespread distribution of modern conveniences makes pleasant and profitable the hours that used to be tedious and difficult. The Santa Fe Railway has created this service; free information service to help you get right location. Low fares to California. Write for illustrated Southern California folder and our farm paper, "The Earth," free for six months. C. L. Seagrave, General Colonization Agent, Santa Fe Railway, 624 Railway Exchange, Chicago. (c99)

Colorado

FARM IN COLORADO—Reasonable priced lands on liberal terms; good soil; irrigated or nonirrigated. Dairying, poultry raising, general farming. Wide variety of crops. Wonderful climate. Excellent growing conditions. Near fine schools and live communities. Write today for further details. Colorado Board of Immigration, Room 602 State Capitol, Denver, Colo.

Illinois

ACREAGE—3¼ acres, near Highland; clear; $150 cash. BRidge 3137. (c99)

FARM—142 acres, 28 miles from St. Louis; 3½ miles east of Troy, ¼ mile off of route 11, dairy and general farm, 6-room house, furniture, barn, silo; crib; many other outbuildings; 35 acres bottom land, 30 acres pasture, balance gently rolling upland; spring; good community; $700 per acre. R. B. Early, 251 Coventry pl., Edwardsville, Ill. Phone EDwardsville 13128.

FARMS—80 acres, level, Marissa, $2400. 40 acres, level, good house, new barn, near Highland, $3200.

235 acres, on paved road, good buildings, near Mascoutah, $8500.

190 acres, large pasture, springs, well improved. Belleville, $2500, $250 cash, others. E. F. Richter, 1227 E. Main, Belleville, Ill., BElleville 2065.

FARM—60 acres, 46 miles from Free bridge, 2 miles from New Douglas; 7-room house, silo and outbuildings, $2800; come out and see this farm; take U. S. 66 or Illinois 4 to new concrete slab running to Livingston and New Douglas; turn north from New Douglas ½ mile; then east 1½ miles to Albert Isaac farm. (c)

FARM—Illinois, 6 miles from St. Louis on highway; 500 acres, will sell 100-acre tracts; cost banker $3000 acre; price $2000 acre; terms. Box C-86, P-D.

FARM—Illinois, 6 miles from St. Louis on highway; 500 acres, will sell 100-acre tracts; cost banker $3000 acre; price $2000 acre; terms. Box C-86, P-D. (c991

FARM—Jefferson County; 11 acres, 3 acres timber, 2-story framed cottage, good outbuildings, close to fruit trees, public and Catholic schools nearby; big bargain. Joseph W. Swaller, agent, Route 1, Hillsboro, Ill.

FARM—30 acres; good 4-room house, chicken house, barn, other outhouses; good springs; 30 acres in cultivation; price $1200; terms; also 40 acres to trade for car; write for free list of Ozark farms. Crawford County R. E. Co., Steelville, Mo.

FARM—140 acres, Missouri, on public road, near 54 highway; good land; 7-room house, 2 barns, garage, henhouse, all cultivation; $4000; easy terms. C. J. HILL, Agt., 114 N. 7th.

FARM—140 acres; 2 sets of buildings; small route, 3 miles to Redmont high school; will sell 80 acres for $1500 or 60 for $900. C. F. McCormick, R. F. D. 3, Piedmont, Mo. (c99)

FARM—21 acres, 17 miles from city, on good road. See OSCAR PRZSS, Ellisville, Mo. (c99)

FARM—80 acres land, S. E. Missouri; cheap for cash or sell on terms. Box L-178. Post-Dispatch.

FARM—88 acres; well located; 4½ miles Columbia; good tenant required. DOERFLINGER REALTY CO., Victor 2222

FARM—160 acres; good location, well improved; on good road; part terms. J. W. Viviett, De Soto, R. 7, Mo.

FARM—141 acres, Gasconade River frontage; 6-room house; club location; cash. C. C. Johnson, Morrison, Mo. (99)

FARM—8, Charles County, 150 acres, new 6-room house, all cultivation; cash terms, $80 acre; worth $200 acres. Box R-178, P-D.

FARM—40 acres, near Highland; 3-room house, barn, other outbuildings; good pasture; bargain at $2500. East 7259.

FARM—St. Charles County; all sizes; all kinds, G. W. Pallardy, O'Fallon, Mo. (c99)

FARM—120 acres; good land; 3 springs; 5 miles southeast High Ridge. Mrs. Katie Nahlik, House Springs, Mo. R. R. 1.

FARM—180 acres; will sell all or part; terms. 4 per cent interest. Write W. L. Rutz, owner, Oak Hill, Mo.

FARM—80 acres; $160; Missouri Ozarks; wooded; half cash; no trades. 2532 N. Wilmington, Memphis, Tenn.

FARMS—70-80 acres; good improvements; springs, good roads; Troy, Mo.; bargain. JOSEPH 5301 Easton. Prospect 2506.

FARM—With hunting and fishing advantages. Box C-19, Post-Dispatch.

FARM HOMES—Any size; bargains; terms. LEE WILSON, Olney, Ill.

FARMS, $40; $50; any size; list 2c. F. Seemel De Soto, Mo.

FARM—38 acres, equipped; cheap; highway. B. Strain Ellsinore, Mo.

FARM—131-acre; good improvements; $4000. Woodworth, WAtson 6029.

FARM—47 acres, house and barns. Box C-164. Post-Dispatch.

FARM—19 acres, improved. J. H. Pfaffenberger, 711 Decatur st., St. Charles, Mo.

FARM—5 acres; near highway; $75; $25 down, $1 week. Box C-64. Post-Dispatch.

FARM—20 acres; Carter County; $600; cash $200. 5140 Lafayette, Arcadia, Steelville R. Co., Steelville, Mo.

FARM—90 acres, located 2½ miles Knobview and highway 66, on county highway; small house; fine location; 45 acres cultivated, 35 acres timber; well watered; 4-room house, basement; price $1500; farms all kinds. C. E. Lewis, Cuba, Mo.

BE QUICK—43 acres, right at a town and hard road; 6-room brick house, big barn and outbuildings; only $2500; ⅓ cash; no trades. H. V. Hill, Mount Vernon, Ill.

Missouri

BANK FORECLOSURE, PIKE COUNTY.
154 acres, 145 cultivated; 7 rooms, summer kitchen, water in house; garage, barn, hay fork; a $12,000 farm. Bank has agreed to $9000 loan but will cash up at $4500; $1500 cash, balance, $3000 at 5 per cent; about 18 miles north of Troy. Stop and show. Phone No. 73 Mr. Cockrell will show. OGLE, Wainwright Bldg.

RIVER FRONTAGE—CLUB SITES
400 acres recently subdivided in any size tracts; 3-mile choice Meramec River frontage; commanding views; bottom land; 15 large springs for lake sites, natural parks; fishing, hunting and bathing deal; will sell all or any part; opportunity for good promoter in city. Pevely Realty Co., Palace Hotel, Cuba, Mo.

BIG RIVER FRONTAGE.
26 acres, high-class, overlooking river; 41 miles out; also St. Francis and Black River frontage. GArfield 4007.

160-ACRE SPRING FARM—OZARKS.
House, barn, fruit; free range. $50 down. Truck wanted. 1810 O'Fallon.

$400 DOWN, only $2400; no trades; real bargain; 140 acres, good improvements; bass creek, springs, fine orchard, some bottom land; near Centerville. ACE R., 6211A Easton.

$250 DOWN, only $985; 30 acres, near Ozarkview and Big River, on road, fruit orchard, woods. ACE R., 6211A Easton.

$100 DOWN, only $475, 12 acres, on county rd., only 35 miles out, 4 miles from Big River. ACE R., 6211A Easton. EV. 1700.

FARM—120-acre equipped stock farm on car road, only $1450, team, wagon, harness, 25 cows, sow and pigs. 2 acres orchard, 2 acres truck and garden; 3 miles village, store, cannery and church, short drive good town; 100 acres tillable; 25 in cultivation; good soil for all crops, spring, pasture; estimated 750 cords wood; small but comfortable improvements, spring water, no fine stone; possession now. $1450; part cash, April 1st. United Farm Agency, D-428 B. M. A. Bldg., Kansas City, Mo.

FARM—80 acres, 2-room house, new barn, 30 cultivation, mostly valley; good 5-room frame house, with basement, chicken house, garage, smokehouse, barn; all buildings good; fruit; living water; adjoins school; good road; ½ state highway 8; sacrifice price; $1850; only $350 down; free list. Steelville R. Co., Steelville, Mo.

FARM—90 acres, located 2½ miles Knobview and highway 66, on county highway; small house; fine location; 45 acres cultivated, 35 acres timber; well watered; 4-room house, basement; price $1500; farms all kinds. C. E. Lewis, Cuba, Mo.

FARM—Missouri, 10 acres, close to good village; 2 miles to Meramec River; 6-room house, barn, other buildings; 4 acres in cultivation; $1500; terms. Box W-360. Post-Dispatch. (c99)

FARM—10 acres, 6-room house, barn, other buildings; 4 acres in cultivation; $1500; terms. Box W-360. Post-Dispatch. (c99)

FARM—80 acres, 5-room house, spring; Troy, Mo.; bargain, $1400. Hoehn, 5301 Easton. Prospect 2506.

FARM—21 acres, 17 miles from city, on good road. See OSCAR PRZSS, Ellisville, Mo. (c99)

FARM—80 acres land, S. E. Missouri; cheap for cash or sell on terms. Box L-178. Post-Dispatch.

FARM—88 acres; well located; 4½ miles Columbia; good tenant required. DOERFLINGER REALTY CO., Victor 2222

FARM—160 acres; good location, well improved; on good road; part terms. J. W. Viviett, De Soto, R. 7, Mo.

FARM—141 acres, Gasconade River frontage; 6-room house; club location; cash. C. C. Johnson, Morrison, Mo. (99)

FARM—8, Charles County, 150 acres, new 6-room house, all cultivation; cash terms, $80 acre; worth $200 acres. Box R-178, P-D.

FARM—40 acres, near Highland; 3-room house, barn, other outbuildings; good pasture; bargain at $2500. East 7259.

FARM—St. Charles County; all sizes; all kinds, G. W. Pallardy, O'Fallon, Mo. (c99)

FARM—120 acres; good land; 3 springs; 5 miles southeast High Ridge. Mrs. Katie Nahlik, House Springs, Mo. R. R. 1.

FARM—180 acres; will sell all or part; terms. 4 per cent interest. Write W. L. Rutz, owner, Oak Hill, Mo.

FARM—80 acres; $160; Missouri Ozarks; wooded; half cash; no trades. 2532 N. Wilmington, Memphis, Tenn.

FARMS—70-80 acres; good improvements; springs, good roads; Troy, Mo.; bargain. JOSEPH 5301 Easton. Prospect 2506.

FARM—With hunting and fishing advantages. Box C-19, Post-Dispatch.

FARM HOMES—Any size; bargains; terms. LEE WILSON, Olney, Ill.

FARMS, $40; $50; any size; list 2c. F. Seemel De Soto, Mo.

FARM—38 acres, equipped; cheap; highway. B. Strain Ellsinore, Mo.

FARM—131-acre; good improvements; $4000. Woodworth, WAtson 6029.

FARM—47 acres, house and barns. Box C-164. Post-Dispatch.

FARM—19 acres, improved. J. H. Pfaffenberger, 711 Decatur st., St. Charles, Mo.

FARM—5 acres; near highway; $75; $25 down, $1 week. Box C-64. Post-Dispatch.

FARM—20 acres; Carter County; $600; cash $200. 5140 Lafayette, Arcadia, Steelville R. Co., Steelville, Mo.

100 ACRES—80 in cultivation, some bottom, rest in pasture, timber 38 miles out. U. S. 40; 4-room house, improvements, stock, some hay crops, $3500; terms. Box C-29, Post-Dispatch.

OZARKS—40 acres Missouri, $5 month. Own a home. Jarrell, Mt. Vernon, Ill.

BUSINESS PROPERTY FOR SALE

Central

MISSISSIPPI VALLEY TRUST CO.

FOR SALE OR LEASE N. W. COR. LOCUST & COMPTON 33,000 SQUARE FEET

Modern two-story and basement reinforced concrete building. Three electric elevators, one for automobiles. Excellent loading facilities. Steam heat; tiled floor showrooms. Adequate offices and toilet rooms. The construction and design of this building, built to carry four additional floors, lends itself readily to alteration or division. Lot 85x135. For further particulars see

MISSISSIPPI VALLEY TRUST CO., Agent

BROADWAY AND OLIVE CEntral 7830

FARMS FOR SALE

Missouri

FINEST NATURAL LAKE LOCATION.
43 miles south; springs. GArfield 4007.

FARM—Foreclosure, 80 acres, 75 acres cultivation; big barn, 4-room house, 2 poultry houses, 2 silos, chicken deck, well, pressure tank, fruit, electric available, all-weather road, one mile of Troy; good schools; wonderful bargain; ¼ cash, balance 5¼ per cent for 10 years. H. E. Cockrell, Troy, Mo., or FOrest 5500.

FARM—216 acres, grain and dairy farm on gravel road and Route 61; 6 miles from De Soto, 1 mile to school and church, large 10-room house, large barn, plenty outbuildings and water; nice country home; suitable terms; no trade; immediate possession. Box C-33, Post-Dispatch.

FARM—4 acres, new 7-room; also eight acres, new, 5 rooms each, has water system, bath, electric; 10½ miles to city limits; Caravois to High Ridge, then one-half mile west. I. W. Dautenhahn owner.

FARM—480 acres, 70 miles St. Louis; highway 40, Montgomery County; wonderful location clubhouse and hunting ground; 200 acres farm land, balance pasture, $15 cash. Ed Kerrick, Jefferson Hotel, Monday and Tuesday.

FARM—140 acres, near highway; 6-room house, 2 large barns, other outbuildings; sell stock and equipment; could be subdivided smaller farms; consider trade for A1 property. BRidge 3137 and EAst 7259. (c)

FARM—Jefferson County; 11 acres, 3 acres timber, 2-story framed cottage, good outbuildings, close to fruit trees, public and Catholic schools nearby; big bargain. Joseph W. Swaller, agent, Route 1, Hillsboro, Ill.

FARM—80 acres; good 4-room house, chicken house, barn, other outhouses; good springs; 30 acres in cultivation; price $1200; terms; also 40 acres to trade for car; write for free list of Ozark farms. Crawford County R. E. Co., Steelville, Mo.

FARM—140 acres, Missouri, on public road, near 54 highway; good land; 7-room house, 2 barns, garage, henhouse, all cultivation; $4000; easy terms. C. J. HILL, Agt., 114 N. 7th.

FARM—140 acres; 2 sets of buildings; small route, 3 miles to Redmont high school; will sell 80 acres for $1500 or 60 for $900. C. F. McCormick, R. F. D. 3, Piedmont, Mo. (c99)

FARM—21 acres, 17 miles from city, on good road. See OSCAR PRZSS, Ellisville, Mo. (c99)

FARM—80 acres land, S. E. Missouri; cheap for cash or sell on terms. Box L-178. Post-Dispatch.

FARM—88 acres; well located; 4½ miles Columbia; good tenant required. DOERFLINGER REALTY CO., Victor 2222

FARM—160 acres; good location, well improved; on good road; part terms. J. W. Viviett, De Soto, R. 7, Mo.

FARM—141 acres, Gasconade River frontage; 6-room house; club location; cash. C. C. Johnson, Morrison, Mo. (99)

FARM—8, Charles County, 150 acres, new 6-room house, all cultivation; cash terms, $80 acre; worth $200 acres. Box R-178, P-D.

FARM—40 acres, near Highland; 3-room house, barn, other outbuildings; good pasture; bargain at $2500. East 7259.

FARM—St. Charles County; all sizes; all kinds, G. W. Pallardy, O'Fallon, Mo. (c99)

FARM—120 acres; good land; 3 springs; 5 miles southeast High Ridge. Mrs. Katie Nahlik, House Springs, Mo. R. R. 1.

FARM—180 acres; will sell all or part; terms. 4 per cent interest. Write W. L. Rutz, owner, Oak Hill, Mo.

FARM—80 acres; $160; Missouri Ozarks; wooded; half cash; no trades. 2532 N. Wilmington, Memphis, Tenn.

FARMS—70-80 acres; good improvements; springs, good roads; Troy, Mo.; bargain. JOSEPH 5301 Easton. Prospect 2506.

FARM—With hunting and fishing advantages. Box C-19, Post-Dispatch.

FARM HOMES—Any size; bargains; terms. LEE WILSON, Olney, Ill.

FARMS, $40; $50; any size; list 2c. F. Seemel De Soto, Mo.

FARM—38 acres, equipped; cheap; highway. B. Strain Ellsinore, Mo.

FARM—131-acre; good improvements; $4000. Woodworth, WAtson 6029.

FARM—47 acres, house and barns. Box C-164. Post-Dispatch.

FARM—19 acres, improved. J. H. Pfaffenberger, 711 Decatur st., St. Charles, Mo.

FARM—5 acres; near highway; $75; $25 down, $1 week. Box C-64. Post-Dispatch.

FARM—20 acres; Carter County; $600; cash $200. 5140 Lafayette, Arcadia, Steelville R. Co., Steelville, Mo.

100 ACRES—80 in cultivation, some bottom, rest in pasture, timber 38 miles out. U. S. 40; 4-room house, improvements, stock, some hay crops, $3500; terms. Box C-29, Post-Dispatch.

OZARKS—40 acres Missouri, $5 month. Own a home. Jarrell, Mt. Vernon, Ill.

Kimmswick

RIVER FRONTAGE—Mississippi, 165 ft. large shade trees; 4-room frame house; electric; about 2 acres of level land; $3250. YATES, 3190 S. Grand. FR. 2020. (c92)

SPECIAL—A nice piece of land on Meramec River, near Mississippi, 12 miles from city with house, cheap; across Hill Crest. Lucie Timeus.

St. Louis County

COUNTRY HOME SITE

80 acres, fine timber, original forest; running water; only 20 miles from city, on private gravel road, ¾ mile off Kehr's Mill road, away from traffic; accessible all kinds of weather; fine home, lodge or playground. Owner, Box T-335. P-D.

7 ACRES ON LINDBERGH BL.
350 feet front; lays fine; electric; real buy; $5,500; terms. Kirby Green 4800.

CHEAP ACREAGE—Owner has several tracts of land less than 7½ miles from St. Louis city limits and being about 2 miles from Olivette-Maplewood car line; prices $150 to $400 per acre; will sell in tracts ranging from 2 acres to 50 acres; some of this land is suitable for a few acres of ground on rock road and electric; balance on cinder road; all restricted property; building restrictions; if you are seeking desirable acreage for a country home, address owner at 7135 Delmar blvd., or call Wab. 380W.

7¾ ACRES—4-ROOM BUNGALOW.
Near Bellefontaine rd. and city limits; furnace, electric, fruit and grapes.
BEN C. WAGNER, 306 Title Guaranty Bldg.

ACREAGE—ACREAGE
Have cash buyers; also trade.
PAPE-JOHNSON & CO., Realtors
5206 Gravois Riv. 5100. (c99)

ACRES—7½, on Rinker rd., near Lindbergh dr., part in orchard, also spring water; electricity available. Julius Fickter, Rt. 10, Jefferson Barracks, Mo. (c)

15 ACRES—Close to Natural Bridge road; $400 per acre; 8 acres, 9 acres, near St. Charles; terms. J. M. Wright, Overland, Mo.; R. 4, B. 231.

1¾ ACRES—50 Stark's fruit trees, near car and school; small down payment, balance easy terms. Lepper, 7116 Minnesota.

20 ACRES—Just off Manchester rd., mile west of Ballwin; slightly rolling; no timber; $250 per acre. Box C-72, P-D.

FARM—Fruit and truck, 7 acres, 3-room brick house, furnace, electric system, garage, barn and poultry house, 400 fruit trees, berries, grapes; good well and cistern; 15 miles from Ferguson. Price $6000.

STORE AND OFFICE FIXTURES

Wanted

BARBER OUTFIT Wtd.—Two chairs; cash. Box A-295, Post-Dispatch.

EDIPHONE DICTATOR—Must be modern and in good condition; will pay cash. Box L-181, Post-Dispatch.

ELECTRIC REFRIGERATOR Wtd. — For small restaurant. Frick Bros., Washington, Mo. (c)

For Sale

NEW, USED AND REPOSSESSED QUALITY FURNITURE AT LOW PRICES
6 Roll-Top Desks.
4 Flat-Top Desks.
5 Typewriter Desks.
7 Tables.
32 Chairs.
40 Book Sections with tops and bases.
'S. G. ADAMS COMPANY
Main 2215 412 N. Sixth St.

AFTER ALL BOTH QUALITY AND PRICE ARE IMPORTANT
Cutler desks, quality product for 80 years, selling as low as $24 for large 60-inch desks; oak and walnut.
Heavy reductions on safes, tables, etc.
SKINNER & KENNEDY STATIONERY CO.
Main 4910. 416 N. Fourth st.
We repair and refinish office furniture; moderate rates.

National Cash Registers
FACTORY REBUILT—GUARANTEED.
Complete stock. Low prices. Easy terms.
No interest. Why take a chance?
Highest cash price paid for old cash registers. Cash registers rented.
NATIONAL CASH REGISTER CO.,
1011 Olive st. CEntral 3060. (c99)

ADDRESSOGRAPH—Model F-2, motor in machine, in perfect condition; also trays, plates and cabinet. Box A-24, Post-Dis.

ALL KINDS OF FIXTURES; BIGGEST BARGAINS IN TOWN; NEW AND USED —EASY TERMS. RESTAURANT, CONFECTIONERY, BAKERY FIXTURES, BUTCHER COUNTERS AND COOLERS, CASH REGISTERS, SCALES, COFFEE MILLS, MEAT GRINDERS, OFFICE FIXTURES, ETC. SEE US BEFORE BUYING. GLOBE STORE & OFFICE FIXTURE CO. 7TH & FRANKLIN AV. CHESTNUT 3033

BAKE OVEN—Mixer, canopy dishwasher, counter, urn, range, slicer. JEff. 5340. (c99)

BAKE OVEN—Mixer, canopy dishwasher; counter, urn, range, slicer. JEff. 5340. (c99)

BARBER SHOP FIXTURES.—Modern, two chairs; very reasonable. Mr. Crane, 8 S. 6th, Wood River, Ill.

BUTCHER AND GROCERY OUTFIT—Complete; new or used—all styles and sizes; coolers, freezers and display boxes, butter boxes, straight fronts, also scales, registers, grills, slicers, blocks, counters, shelves, floor cases, tools, etc.; cash or terms. Bargain. Melman Fixture Co., 818 N. 7th.

BUTCHER AND GROCERY FIXTURES—New or reconditioned; meat display cases, coolers, meat and coffee mills, slicers, scales, cash registers, counters, meat blocks, tools, etc.; standard makes; lowest prices. Bensinger's, 1026 Market.

CASH REGISTERS
National and Remington; selection of 450; many latest models; 1-year guarantee; bargains. Bensinger's, 1007 Market.

CASH REGISTER—National; scale; meat blocks; cheap. Monday, 4209 Delmar.

CASH REGISTER—A1 condition; cheap. 4515 Easton. (c)

COOLER—Hussman, 9x6. (c99)
4833 N. Broadway.

COUNTER SHOWCASES—2; cheap. (c99)
8417 Halls Ferry rd.

DELICATESSEN AND CONFECTION FIXTURES—Used, new; complete outfits; booths, counters, refrigerator cases, coffee scales, cases, counters, soda fountains and shelves. Bensinger's, 1026 Market.

DENTAL EQUIPMENT—Of the late Dr. Hug. Call Cabany 4611R.

DESKS—OFFICE EQUIPMENT.
Largest selection used office furniture in city; oak, mahogany, walnut chairs, tables, bookcases, files all sizes, adding machines, typewriters check protectors, safes.
JORDAN SCHEID. 913-915 Market. (c99)

DESKS—Tables, chairs, bookcase, safes, 4-drawer and counter files, transfer cases, storage cabinets, typewriters, mimeograph, lineatime, partition, comptometers, checkwriters, envelope sealer. 504 Louderman Bldg.

DESK—Double, mahogany, 66x54; glass top; perfect condition; very cheap; also several flat desks. 1706 Olive, 3d floor.

DESKS, chairs, files, new and used; lowest prices in town; new 4-drawer files, $14.75. STERN FIXTURE CO., 711-21 N. 7th st.

DESK—Oak, sanitary, 60"; $6.50; mimeograph; 3 addressgraph, $25; multigraph, dictaphone, $15; used. 1422 Olive.

DESKS—2; one flat top, one secretarial; cheap. 4050 Chouteau.

DESK—Roll and flat top with chairs. Greyhound Bus Depot, 18th and Pine.(c)

DESK—Large flat top; also steel file. 209 S. Jefferson. (c)

EDIPHONE—$200 dictating machine, never used, 90 days complete set; like new. Mac Smith Irons, 3 woods and bar, $150 outfit. 840. Box A-119, Post-Dispatch. (c)

ELECTRIC BLOCK, molds and heads; like new. 2 Warren 1977. (c)

USED FIXTURES ON HAND
Or new, made-to-order for ladies or men's ready-to-wear, dry goods, tailors, etc.; shelving, 6-chair shoe shining stand, battleship linoleum; for low prices see Reliable, 1623 N. 8th. CEntral 7908.

FIXTURES—ANY KIND, AT THE LOWEST PRICE IN TOWN, NEW OR USED. RESTAURANT, CONFECTIONERY, GROCERY, MEAT, DRUG, ETC.; TERMS. SEE US BEFORE BUYING. RICKENSOHL FIXTURES, 827 N. 8TH.

FIXTURES—Of all kinds, for any restaurant and wall cases, counters, refrigerators, ready-to-wear fixtures, etc.; prices greatly reduced to move tremendous stock. Bensinger's, 100 S. 12th st.

FIXTURES—All kinds; bargains; terms. Rickensohl, 827 N. 8th.

FLOOR CASE—6-ft.; plate top; perfect; $12.50. 1109 Salisbury. (c)

GLASS COUNTER CASE—Plate top, mirror back; 10 ft. length; $20. 1204 S. Broadway.

GROCERY AND BUTCHER OUTFITS—Butcher boxes, display cases; all sizes; cash registers, computing scales, coffee and meat grinders; terms
STERN FIXTURE CO., 711-21 N. 7th st.

GROCERY FIXTURES—For sale at a bargain, including scales and cash register, 3900 Shenandoah. La. 0543.

ICE STORAGE BOX—5x5x6; cheap. Wesley Manchester Penny. (c)

KARDEX CABINETS—Reconditioned; reasonable. CE. 0702. 504 Louderman Bldg.

OAK SHELVING—In 11-ft. sections; 6 ft. high; $18 section. 2044 Broadway.

PERISHABLE FOOD MERCHANTS.

In making spring changes, see our reconditioned line.
3rd cooler (Gruendler).
14-ft. Hussmann counter refrigerator.
12-ft. Gruendler counter refrigerator.
SUPERIOR REFRIGERATOR CO., INC.
100-124 Sidney st. St. Louis, Mo. (c)

OFFICE EQUIPMENT—Hundreds desks, chairs, tables, bookcases, files of all kinds, safes, check writers new and used; bargains. Bensinger, 1026 Market.

READY-TO-WEAR FIXTURES—For ladies' or men's; like new; cheap. 1026 Market.

RESTAURANT AND LUNCHROOM FIXTURES—Steel or wood; new or used; all sizes and styles; backbars and counters; tables, chairs, booths, ranges, urns, stairs, griddles, display or wall boxes, cigar counter, registers, etc.; cash or terms. Rex Bargains. Melman Fixture Co., 818 N. 7th.

RESTAURANT EQUIPMENT AND FIXTURES—Tremendous stock new and used; wood or metal; counters, stools, backbars, tables, chairs, cigar cases, refrigerators, steam tables, hotel ranges, chinaware, utensils, etc. Bensinger's, 1026 Market.

RESTAURANT FIXTURES—Complete outfit; steel or wood; new and used; steam tables, urns, counters, stools, tables, chairs; lowest prices; easy terms.
STERN FIXTURE CO., 711-21 N. 7th st.

RESTAURANT FIXTURES—And French doors, very cheap. 314 N. Channing. (c)

RESTAURANT FIXTURES — Complete; very cheap. 2820 Easton.

SLICING MACHINES—Used, rebuilt, U. S. Globes and Americans; used coffee mills and meat grinders; small down payment; easy terms. Eckart, 1963 Washington. (c99)

SODA FOUNTAIN—And backbars for ice or electric; also booths, cash registers, registers, etc. Cheap. 1026 Market.

SODA FOUNTAIN—2 whole soda; price right. Call at C. H. Bakery, 1268 S. Broadway. (c)

SODA FOUNTAIN—6-ft., marble, good condition, 508 Bates. (c)

STAGE CABINETS, 3 sizes; real bargain; terms; trade. 4557 Easton.

STOCK OF GROCERIES—No reasonable offer rejected. Inquire 2321 Big Bend, Maplewood. (c)

SWEDO SCALES—Drum type; cheap. Web. 3868.

VARIETY—Or 5 and 10 cent store fixtures, of the National Dollar Store of Overland, Mo.; shelving, 50 counters, with plateglass partitions, etc.; in A1 condition; handy location; real opportunity for the right party to step in, or will sell fixtures separate. Information, Melman, CE. 5090.

WALL CASE—8 glass-covered 4-ft. sections; cheap. 1519 Washington.

STORE AND OFFICE FIXTURES

Plumbing Supplies

PLUMBING-HEATING AT WHOLESALE PRICES
—BUY TODAY—
PAY THE INDEPENDENT WAY

Kitchen Sink, Complete	$20.05
Closet, Complete	13.80
Septic Tank	17.00
Cast-Iron Pipe Furnace	43.50

WE SELL TO EVERYBODY AT WHOLESALE PRICES; LARGEST INDEPENDENT SUPPLY HOUSE IN AMERICA. SEND FOR BIG FREE ILLUSTRATED CATALOG. CASH OR MONTHLY TERMS.
INDEPENDENT PLUMBING & HEATING SUPPLY CO., 1119 CHESTNUT.

PLUMBING AND HEATING supplies at right prices; we will furnish licensed and bonded plumbers for any work, city or county; visit our show rooms. Be convinced. Anton Beffa & Sons, 1240 N. Jefferson. CEntral 3320. (c99)

Refrigerators

BUTCHERS, ATTENTION!
We have on hand 8'-6" cooler, packinghouse front, 4" cork insulation; 6 feet, 10 feet or any size display cases. Must be sold cheap. We manufacture only, and can save you money.
HUDSON BAY REFG. MFG. CO.,
923 Morgan st.

SEE the latest and finest in commercial refrigerator equipment now on the market. A complete line of new and used refrigerators at attractive prices. Visit our show room. Open Tuesday, Wednesday and Thursday evenings until 9 p. m. Sundays until 1 p. m.
HUSSMANN-LIGONIER, 911 N. Broadway.

FRIGIDAIRE—Little used; ¼ h. p. with coils; $265 installed and guaranteed; also 10 others. Call CAb. 4770 before 10 a. m. (c99)

FRIGIDAIRE—Large, unit, takes care of large icebox and counter box; cost $1000; will sell reasonable. Call WYdown 0633.

REFRIGERATOR—Warren, 12-ft.; curved glass freezer display case, 6x5; cooler; must be sold at once; a bargain. SANITARY DISTRIBUTING CO., 3842 Market.

TABLE SUPPLIES

EGGS—Large, clean, candled, from modern poultry farm; any quantity; 1c over market. Hilland 6967. (c)

TYPEWRITERS, ADDING MACHINES, CHECK PROTECTORS



Let Your Children Practice Typewriting at Home—RENT
TYPEWRITERS
ANY MAKE
Except Portables and Remington Noiseless
3 MONTHS $5
MISS STEVENS
AMERICAN WRITING MACHINE
807 Pine St. CHestnut 8219. (c99)

ADDING MACHINES—Latest styles; Burroughs, Dalton and Sunstrand; very low prices. Bensinger's, 1026 Market.

BURROUGHS surf Sunstrand portable, visible adding and subtracting machines; make offer. Box W-369, Post-Dispatch. (c)

FACTORY rebuilt and portable; we rent, sell and exchange; 11 makes. Fitchett & W. Co., 801 Pine st. MAin 0843. (c99)

ROYAL—No. 10; sacrifice, $25. 3216A S. Dakota. (c)

ROYAL—No. 10; good condition, $22.50. 1145 Blendon. (c)

TYPEWRITERS—Rented; all makes; three months, $5; we guarantee you 3 months of uninterrupted service. National Typewriter Co., 1523 Olive. Garfield 2242.(c)

TYPEWRITER Wtd.—Good condition; 38-inch or wider carriage to rent or buy; give description and state terms. Box A-30, Post-Dispatch. (c7)

TYPEWRITERS—$10 up; repairs. Union Co. 20 N. 9th st., second floor. (c99)

TYPEWRITER—Remington; good as new; make offer. LAclede 2993. (c)

$100 UNDERWOOD typewriters, $30; guaranteed and free repairs one year; rent one month, $3. Apply on price. St. Louis Typewriter Ex., Arcade Bldg., 812 Olive st. MAin 1162

UNDERWOOD TYPEWRITERS—$25, $50; rental, 3 months, $5. St. Louis Typ. Ex., Arcade Bldg., 812 Olive st. MA 1162 (8)

UNDERWOOD—Late model; $20; have to see to appreciate. 4062 Flad av.

UNDERWOOD—Recently overhauled; $15. Box A-350, Post-Dispatch. (c)

UNDERWOOD—No. 5, good condition; $37.50. 2643 Oregon av. Vic. 0801M.

UNDERWOOD TYPEWRITER Wtd., 9 or 20 inch carriage. Box C-376, P.-D.

FURNACES WANTED

FURNACE Wtd. — Secondhand any size. Phone JEfferson 2906. (c)

FURNACES FOR SALE

FURNACES—50, hot-water hot air and steam, all sizes. 4371 Lacledes.

FURNACES—4 Front Rank; hot-air furnaces; as good as new. 4632 Olive.(c)

AIRCRAFT

AIRPLANES—Heath Parasol complete; less motor, $75. at Moberly Mo. Bassen, Jefferson Barracks, Mo., Route 9.

CURTIS—OX5 motor; new condition; for plane or boats; with marine conversion, 90 h. p.; weight about 375 lbs. $500. Rutcer.

AUTOMOBILES

Wanted

AUTOMOBILE WANTED
Exchange 34 town lots; clear; for good automobile. T. Valack, Potosi, Mo.

AUTOS Wtd. — Absolutely highest prices paid. We need cars badly. Mortgages paid off; bring your title and get the cash. DAVENPORT & HINSON AUTO SALES CO., 2516 S. Jefferson, Vic. 0836. (c99)

AUTOS bought; loans; any age, any time; will call to see car. Klink, 2240 S. Grand bl. LAcle'e 5656. (c6)

AUTO Wtd.—Coach or sedan; late model; low mileage; cash; no dealers. Victor 1729M.

AUTOS Wtd. — Pay best prices; burned, wrecked or junked. 4319 Easton. FR 7561 (c8)

AUTOS—Any make, after 1931; prefer light car; very cheap. Cash. Box C-86, Post-Dispatch.

AUTOS—All latest models bought, cash; mortgages paid. 2819 Gravois. LAc. 6010. (c8)

AUTO Wtd.—1928 or 1929 Chevrolet coupe or coach; state cash price. Box A-334, Post-Dispatch. (c7)

AUTO Wtd.—New light 6 for my clear corner lot. LAclede 7077.

AUTOS Wtd.—Bring title; pay cash. 1916 S. Kingshighway bl. PRospect 8686. (c99)

AUTO Wtd.—1929-1930 coach or coupe; private party. Box C-67, Post-Dispatch.

COACH Wtd.—Bring title, take home cash. 2209 Lynch. PRospect 7865. (c2)

CAR Wtd.—Closed, light weight; must be bargain. 355 Whittier.

CAR Wtd.—1930 or later; trade my clear lot, $1500, in New York. Box C-68, P.-D.

CHEVROLET Wtd.—Private party wants 1929 4-door sedan; good, clean; bargain; terms. Mr. Watkins, Route 2, Valley Park. Mo.

CHEVROLET Wtd.—'28 coach; have old car to trade, balance cash. Sunday only, 1009 S. Swing.

CHEVROLET Wtd.—'28 coach or sedan; cash or trade. Brock-Plymouth, 4418 Olive.

CHEVROLET Wtd.—'29 or '30 coach; cash; no dealers. Apply today 10 to 12, 1619 N. 19th. (c)

CHEVROLET or Ford wanted, late model; private party. GR. 4058M.

CLOSED COUPE, 1930, $150 cash. Box C-115, Post-Dis.

FORDS-CHEVROLETS Wtd.—Cars and trucks; cash paid. 3119 Cass.

FORD '28 CHEVROLET Wtd.—For clean lot in St. Louis County. Box W-211, P.-D.

FORD Wtd.—Or Chevrolet; will pay good price for good car. EVergreen 7674. (c)

FORD Wtd.—Sedan, touring or coupe; cheap. 2631 Indiana.

FRANKLIN—'27 or '28; 5 or 7 passenger sedan; must be bargain from owner. Box C-101, Post-Dispatch.

TRUCK Wtd.—1-ton, cheap for cash. 7155 Winona av.

SOUTHWEST AUTO—Buys cars for wrecking; best prices paid. PRos. 2004. (c99)

BROOK—The Used Car King, pays cash; mortgages paid 4418 Olive JEf. 8200

TRUCK Wtd.—¼-ton; express or small stake. Call Victor 4816W Sunday a. m.

WILL TRADE like new $330 Majestic radio and Victrola combination for closed car. Berhan Jewelry Co., 4104 Easton.

Monday.

$25,000 CASH for autos, late models; mortgages paid. MONARCH, 3137 Locust. (c8)

APRIL USED CAR SALE

NEW 1931 BUICKS,

These cars are real bargains at a special reduced price:
1—'31—91 Sedan; 6 wire wheels.
1—'31—96 5-p. Coupe; 6 wire wheels.
1—'31—66S Sport Coupe; 6 w. wheels.
Your present car in trade, balance on easy G. M. A. C. terms.
SOUTH SIDE BUICK CO.
LAclede 7604 3654 S. Grand

For Hire

FOR HIRE—Truck; by day or contract; ice body. Riverside 1647J.

Auto Repairing, Storage, Etc.

CARS duced, $20 up; valves ground, reseated and refaced, $1 per cylinder; fenders rolled out and refinished, $1; dent and body work, match any color; first-class job for less; repair cars; cash or terms. This is the Hi Power Auto Repair, 4839 N. Broadway. COlfax 9238. (c)

Automobiles For Exchange

EXCAVATE—Cellars low as $1.50 yd. Dump trucks for hire. JEfferson 6621.

FORD—1926 ton truck, or will trade for sedan. LAclede 2486. (c)

HORSES—And mules to trade on autos and trucks. 717 S. Vandeventer.

EXCHANGE—7-passenger sedan for model T Ford truck. 402 W. Davis.

TRADE Illinois farm, 60 acres in cultivation; highway; electricity. EV. 1520.(62)

TRADE—1930 2-door Ford, for rood 7-passenger sedan. 2175 Clifton.

TRUCK—Closed body. What have you? FOrest 1356R.

Broughams For Sale

LASKER

1932	PLYMOUTH SEDAN	$525
	Floating power; like new.	
1931	CHRYSLER 8 LN SEDAN	$695
	5500 miles; guaranteed.	
1931	PONTIAC COACH	$495
	3800 miles; like new.	
1930	STUDEBAKER 8 SEDAN	$485
	Dictator, beautiful condition.	
1930	PLYMOUTH COACH	$265
	New finish; overhauled.	
1929	STUDEBAKER 8 COUPE	$475
	6-pass.; perfect condition.	

3128 Locust St. FRanklin 1621.

Original Owner

Will sell at sacrifice Hudson brougham, late model; can arrange installments at banking terms; low payments; car mechanically excellent; has good appearance. 7542 Byron pl., 1st floor, between 9 a. m. and 2 p. m. (c)

AUBURN—1931 brougham, custom; buy from owner; terms, trade. Finance Co., 4811 Delmar.

MARMON—1928 light 8 brougham, mechanically O. K.; rubber good; paint like new; $75 down. Rahmberg Motor, 3323 S. Kingshighway.

PIERCE-ARROW—81, clean, beauty; save $3000; guaranteed. Williams, 4807 Easton. (62)

Cabriolets For Sale

1930 AUBURN CABRIOLET
Model "835" custom; 6 wire wheels, original Dunhill; gray finish; like new shape; all good tires; rumble seat and all original equipment; a real convertible, for only $495. $150 down, balance terms. C. J. JOHNSON, INC., Locust at 23d.

AUBURN—Cabriolet coupe, 1929; only $245; terms, trade. Finance Co., 4811 Delmar.

AUBURN—Late sport cabriolet, series 125; run 7000 miles; $525. 6131 Delmar. (c2)

CHEVROLET CABRIOLET
One of those real good ones, 1928; cheap expense, cheap upkeep; $125; also 1927 Chevrolet coupe, above the average; good motor; new tires all around; $85.
STANDARD MOTOR, 3015 LOCUST.

1929 CHEV. CAB

Baby blue; wonderful condition; $75 down, balance $12.50 a month; fully guaranteed.
HUDSON-FRAMPTON, 3301 LOCUST ST.

CHEVROLET 6—Cabriolet; 1929; a dandy; reduced to $195; also coupes and coaches, $75 up.
TEVIS—FORD DEALER, 3001 LOCUST.

CHEVROLET—Cabriolet, 1929, perfect, new tires, $195; trade, terms. 2860 McNair.

CHEVROLET—Cabriolet, late 1928; a real buy; $95. 4711 Natural Bridge. (c)

CHRYSLER—Imperial cabriolet; $225; 529 Viking; cheap; others. 2246 S. Grand.

DODGE 8—Sport cabriolet; almost new; cheap; trade, terms. 2819 Gravois.

1929 FORD CAB.
In fine condition; new paint, 90% tires, $145. Terms or Trade.
2944 LOCUST.

Coaches For Sale

KENNEY'S BARGAINS

		Down.
1926	Ford coupe	$ 25 $10
1926	Pontiac coach	25 10
1927	Chevrolet roadster	30 10
1926	Pontiac coach	30 10
1926	Chevrolet coach	35 15
1926	Chevrolet coupe, good	40 15
1925	Buick coach	45 15
1926	Buick sport coupe	45 15
1927	Whippet coupe, 6-cylinder	65 20
1926	Buick 4-pass. coupe	75 25
1927	Chevrolet coupe	75 25
1927	Hupmobile sedan; excellent	95 35
1927	Chrysler 50 coupe; excellent	115 35
1928	Chevrolet sport coupe	125 40
1928	Chevrolet coach	125 40
1928	Ford coupe	125 40
1928	Pontiac cabriolet; excellent; rumble seat	135 40
1928	Ford sedan; late	135 40
1927	Studebaker sedan; excellent	135 40
1928	Ford coupe	145 40
1928	Pontiac coupe; excellent	145 40
1928	Chrysler 52 sedan; excellent	165 40
1929	Chevrolet coupe; standard; rumble seat	175 50
1930	Ford roadster	195 50
1929	Pontiac coach	210 60
1929	Nash cabriolet convertible	215 65
1930	Chevrolet coach	245 65
1930	Ford coupe, standard with rumble seat	250 65
1930	Ford sport coupe de luxe	295 65
1931	Ford sedan, 4-door; excellent	315 75
1929	Chrysler 75 sedan	385 100
1931	Chevrolet sport coupe; 3000 miles; excellent	395 100
1930	Oldsmobile sport coupe	395 100
1931	Oldsmobile coach; excellent	485 125

We have many more cars than the above list to choose from. We also buy all makes of automobiles.
THOMAS S. KENNEY, 4821 Easton av.

BILGERE CHEVROLET
1927 Gardner Brougham, looks and runs good, $55
1928 Studebaker Coach, A1 condition, $70

1930 Chevrolet Coach	$275
1930 Chevrolet Coupe	280
1929 Chevrolet Sedan	285
1930 Ford Coupe	290
1931 Chevrolet Coach	340
1929 Reo 1½-ton Canopy Top	185

Many others upstairs. Walk up and save money.
2814 N. Grand. FRanklin 4780

3949 LINDELL The Home of Low Prices

Money-Back Guarantee

Prices on all used cars have been greatly reduced in connection with the cut of prices on new Chevrolet sixes. Reo '29 1½-ton Canopy Express..$375

79 others to choose from, all in perfect condition. Priced from $39.40 to $1000. We guarantee satisfaction. Terms, trade. Open evenings.

SCHNURE-CHEVROLET, FRANK. 2311

Coaches For Sale

Fine Values—Low Prices
LATE MODEL SEDANS AND COUPES
1931 Dodge Sedan $585
1930 Marquette Coupe, with rumble 385
1930 Buick Business Coupe 625
1930 Chrysler "70" Sedan 660
1930 Dodge Sedan 485
1929 Essex Coach 245
1929 Hupmobile Sedan 485
1928 Buick Master Sedan 385
All first class. You can buy on G. M. terms. Small down payment and easy monthly payments.
WEST SIDE BUICK AUTO COMPANY
Kingshighway and McPherson DE. 0305

COACHES, $100 UP
Ten to choose from; 20 sedans, 15 coupes; terms; your old car may make the down payment; best trades in town.
MONARCH, 3137 Locust.

Webers Specials

1929 Buick Coach; like new; $350. 3030 Locust. NEwstead 1629.

BUICK—Without question here is the finest 1931 standard "8" coach in town; see it; $675. $225 down; also a 1929 standard, $385, $125 down. GRAUPNER, 3132 Park.

BUICK—Standard coach, 1928; its appearance is like new; 6 good tires; sound mechanically; $245; terms.
ST. LOUIS MOTOR, 3118 LOCUST. (c5)

BUICK—Coach, 1930; like new; $85 down; trade. 5617 Gravois.

BUICK—Coach, 1927; standard; only $137. $25 down. BERRY MOTOR CO., 4454 Easton av.

BUICK—Coach, late 1929; $265; terms. 3631 Easton.

BUICK—Coach, and Chevrolet, $75 and $35. 6803 S. Broadway.

BUICK—Coach, 1927; good condition; $55 cash or terms. 2910 Shenandoah.

BUICK—Coach, standard, 1928; sacrifice, $235; trade, terms. 1707 Geyer.

REPOSSESSED CARS

1930 Chevrolet coupe, like new.
'31 Ford coach; all shape.
'29 Chevrolet sedan; like new.
'29 Chevrolet coach; real bargain.
'30 Ford sport coupe; like new.
'28 Marmon sedan, 6 wire wheels.
'31 Chevrolet sport sedan; 5000 miles.
'29 Willys Knight sedan; 6 wire wheels.
'29 Ford coach; looks like new.
'28 Chevrolet coupe; A1 condition.
'30 Graham 4-speed coach.
'29 Ford cabriolet; like new; terms.
VALLEY FINANCE CO., 3807 Easton.

'31 Chevrolet Coach

Several fine cars. Open evenings and Sunday.

Big Four Chevrolet
2400 S. JEFFERSON (c69)

'31 CHEVROLET COACH $100
Down. Latest '31; low mileage; mechanically and appearance like brand new. Only $345.
OLIVE MOTOR CO., 3108 LOCUST

USED CARS WEBER MOTOR CO.
'31 CHEV. COACH.
Wonderful buy; new car guarantee. $333
Terms or trade.
2944 LOCUST

Keller Chevrolet Co.
1930 Chevrolet coach; thoroughly reconditioned; $100 down. 2807 Bellevue.

Keller Chevrolet Co.
1929 Chevrolet coach; motor overhauled, new duco; $80 down. 2807 Bellevue.

1932 CHEVROLET COACH

Driven 50 miles; just like new; big reduction. BENJAMIN, 3147 Locust.

CHEVROLET—Coach; '29; new Duco finish; completely overhauled; $75 down; will trade.
JAMES, 2300 Olive. CEntral 4250.

CHEVROLET — 1928-29-30-31 coaches; choice of 10, all in perfect condition; priced for quick sale; terms. HARRIS-GILLIAM CHEVROLET. (Chouteau av.

CHEVROLET—Late 1927 coach; new balloons; $35 down; also 1926; a good one; $45, $10 down. GRAUPNER, 3132 Park.

CHEVROLET—Late 1929 coach, reconditioned; coaches, coupes, 4-doors; bargains; terms. 2415 Cass.

CHEVROLET—Coach, 1927; to be sold for balance due; terms, trade. Finance Co., 4811 Delmar.

CHEVROLET—De luxe coaches, 3 to be sold for balance due. Finance Co. Terms, trade. 4811 Delmar.

CHEVROLET—1931 coaches, 9 to be sold for unpaid balance due on mortgage; terms, trade. 4811 Delmar.

CHEVROLET—1930 coach, almost new, $285; also 1929 Chevrolet coach, $195; trade, terms. 2860 McNair.

CHEVROLET—1931 coach, A1 condition (today's special), $375; money back guarantee. Gravois Motor, 4643 Gravois.

CHEVROLET—Coach, latest 1931; lady will sacrifice. 4562 Natural Bridge.

CHEVROLET—1930 coach; looks like new; many extras; buy for balance due; terms, trade. Finance Co., 4811 Delmar.

CHEVROLET—Coach, 1928; excellent condition; $30 down; 4 monthly notes $17.50
BRODHEAD-FORD, 3333 WASHINGTON.

CHEVROLET—1930 coach; almost new; harvard trade; terms. 2819 Gravois.

CHEVROLET—De luxe coach, '31; like new; reduced to $350. 3850 Easton.

CHEVROLET—1927 coach; good shape; must sell; $110 cash. (c95)

CHEVROLET—1930 coach; perfect; coupe, $235; terms. 2704 McNair.

CHEVROLET—1930 sport coupe, $260. Hillmer, 2244 S. Kingshighway.

CHEVROLET—Coach, late 1929; looks and runs like new; $175. 2704 McNair.

CHEVROLET—Coach, 1928, new tires, cheap, trade, terms. 2860 McNair.

CHEVROLET—Coach, late 1927; extra good; $58. 2800 Hamp rd.

CHEVROLET—1927 coach; $50.
E. J. JOHNSON, INC., Locust at 23d.

CHEVROLET—Coach, 1929, late; perfect; reduced to $145. 3850 Easton.

CHEVROLET—1928 coach, $130; terms, Hillmer, 2244 S. Kingshighway.

CHEVROLET—1927; good condition; price right; no dealers. 4243 Holly.

CHEVROLET—Coach, 1928; $125; perfect. 2209 Lynch st.

CHEVROLET—Coach, late '30; like new; $245; terms. 1915 N. 9th.

CHEVROLET—'26; $50; Oakland, '27; Whippet 6, '27; trade. 2330 Montgomery.

CHEVROLET—Coach, late 1928; like new; $98. 4711 Natural Bridge.

CHEVROLET—1928, looks and runs like new bargain. 3845 Easton.

CHEVROLETS—Coaches; 1929-'28, $185; $115; $50 down; bargains. 4557 Easton.

CHEVROLET—Coach, 1931; radiator damaged; terms, trade. 4357 Easton.

CHEVROLET—Coach; 1929; looks, runs perfect; $165; terms; 1915 N. 9th st.

CHEVROLET—Coach, 1930; late; reduced to $245; terms, trade. 3850 Easton.

CHEVROLET—Coach, good condition, $35. 5706 Vernon. FOrest 2613R. (c)

CHEVROLET—'31 coach; like new; $475. SCHNURE CHEV., 3949 Lindell. FR. 2311

CHEVROLET—1929 coach, A1 condition; $100. 5053 Page. Private. (c)

CHEVROLET—Coach; wire wheels, late 1930; $355; terms. 3631 Easton.

CHEVROLET—1931 coach; wonderful buy. $100 down. 2920 Locust.

CHEVROLET—1930 coach; almost new; $275; private party. LAclede 6787. (c)

CHEVROLET—Coach; late 1927; good condition; $30 cash. 2819 Gravois.

CHRYSLER—Chevrolet, Whippet, '28, $85; 15 other coaches, cheap. 3845 Easton.

CHRYSLER 70—Coach; 1930; almost new; trade; terms. 2819 Gravois av.

CHRYSLER 88—Coach; a real buy. Call Wabash 1164.

CHRYSLER—'29, 65 coach and sedan; priced right. 1805 Russell.

The Safest Place to Buy a Used Car.

PACKARDS
REDUCED PRICES ON ALL OUR LOW-PRICED CARS.

Buick 1927 Coupe, 4-pass.	$145
Buick 1928 Coupe, 5-pass.	225
Buick 1929 Sedan, 5-pass.	445
Buick 1928 Sedan, 5-pass.	295
Buick 1931 Sedan, 5-pass.	695
Chrysler 1929 Sedan, 5-pass., 75..	495
Essex 1928 Sedan, 5-pass.	145
Ford 1930 Coupe, 2-4-pass.	245
Ford 1931 Coupe, 2-4-pass.	345
Franklin 1929 Sedan, 5-pass.	575
Franklin 1928 Phaeton	325
Franklin 1926 Coupe, 4-pass.	195
Graham 1929 Coupe, 4-pass.	475
Hudson 1927 Sedan, 5-pass.	145
Hudson 1929 Sedan, 5-pass.	350
Hupmobile 1930 Sedan, 5-pass.	525
Hupmobile 1926 Sedan, 5-pass.	125
Nash 1927 Sedan, 5-pass.	225
Oakland 1930 Coach, 5-pass.	445
Oldsmobile 1930 Coach, 5-pass.	445
Packard 1927 Sedan, 5-pass.	350
Packard 1925 Sedan, 5-pass.	145
Packard 1924 Touring, 5-pass.	65
Packard 1925 Sedan, 5-pass.	125
Packard 1924 Limousine	95
Packard 1928 Phaeton, 5-pass.	375

Terms, trade. Open Sunday.
BERRY MOTOR CAR COMPANY
Packard Distributors
3016 Locust CEntral 3131

Coaches For Sale

USED CARS WEBER MOTOR CO.
DODGE COACH 1930; fine condition; bargain at $345.
2944 LOCUST

DODGE—Coach, late '30; perfect in every way; only $295; see this first. 1915 N. 9th st.

DURANT—Coach, late 1928; a real buy; $85. 4711 Natural Bridge.

1929 ESSEX COACH

This is a real deal; $75 down, $12.50 per month. See before you buy; fully guaranteed.
HUDSON-FRAMPTON, 3301 LOCUST ST.

ESSEX—Coaches, 1929 Challenger, new-car appearance and condition; guaranteed, priced low; tra'e, terms. Koenig Motor, 137 Le May Ferry rd.

ESSEX—Coach; 1929; can't duplicate this car for $187; easy terms.
WEST SIDE BUICK, 2807 OLIVE ST.

ESSEX—Coach; first 1930; like new; $185; trade, terms. 2819 Gravois.

ESSEX—Coach; 1929; needs work; bargain, $45. 4229W Natural Bridge. (c)

ESSEX—Coach; 4-cylinder; good condition; $60. 6403 Hobart av., Wellston.(c)

ESSEX—1930 coach; a real beauty; only $160 down. 3810 West Florissant.

ESSEX—Late '29, like new, $153; 15 other coaches, cheap. 3843 Easton.

ESSEX—'29 coach; Challenger; like new; $165; terms. 1915 N. 9th st.

Keller Chevrolet Co.
1931 Ford coach; exceptional condition; low mileage; $275; terms. 2607 Bellevue.

FORD—Coaches; 1929, 1930, 1928; clean, perfect. 2209 Lynch st.

FORD—1930 coach; new; performance 100 per cent; $75 down. 2920 Locust.

FORD—Coach, 1930; like new; $50 down, trade. 5617 Gravois.

FORD—1929 coach, good buy. Hiland 7395. 7480 Manchester; Maplewood.

FORD—Coach, '30; almost new; $195 today; trade, 3650 S. Kingshighway.

FRANKLIN—1924 coach-brougham; traded in yesterday; wasn't well quick; buy; $75, $25 down. GRAUPNER, 3132 Park.

JEFF. 2929 LOCUST
1929 GRAHAM COACH
Perfect in every detail; a car you will be proud to own. See this at
ARCHER-MANN MOTOR CO.

GRAHAM-PAIGE—1929; reconditioned; all new tires; runs like new.
GROSS MOTOR CO., 1814 Washington av.

1929 HUDSON COACH

Powered with the famous 8 head motor; refinished a lustrous black, new chromium plating; practically new Firestone tires; spare carried inside in fine well; trunk rack in rear; speedometer reads 13,549 miles; carries our written 30-day guarantee; price driven low at $295. $100 down, balance payments.
C. J. JOHNSON, INC., Locust at 23d.

HUDSON—Late '29 coach; excellent condition; mechanically O. K.; rubber good; has very good t

APRIL USED CAR SALE

DRASTIC REDUCTIONS

BUY NOW—BUY HERE
SPECIAL TERMS—EQUITABLE TRADES

COUPES

1929 Oldsmobile $315
1930 Oldsmobile $435
1927 Buick $70
1927 Nash $145
1929 Graham "6" $395
1930 De Soto Sport $295
1931 Willys 6 ..... $345
1930 Essex R. S. $295
1930 Plymouth $285

SEDANS

1930 Oldsmobile $475
1928 Oldsmobile $295
1929 Olds Sport $395
1929 Auburn "6" $365
1928 Franklin $265
1929 Ford $165
1928 Olds Landau $295
1928 Pontiac $545
1928 Oakland Landau $295

COACHES

1928 Essex $95
1929 Oldsmobile $395
1928 Oldsmobile $295
1927 Oldsmobile $95

Every Car Guaranteed — Open All Day Today

TIGGES MOTOR CO.
OLDSMOBILE
4005 LINDELL — FRanklin 0012

Coupes For Sale

FORD—1929 de luxe sport; wire wheels; finish like new; leaving town; must sell; reasonable. FOrest 0715W. (c)

FORD—Sport, 1929; like new; cheap trade, terms. 2819 Gravois.

Look, $4500 Packard 8, $1250
Think of it, almost new, 1930 Packard sport coupe; worth $2000 easy; terms.
WELFARE FINANCE CO., 1039 N. Grand.

'28 Packard 6 Coupe, 4-Pass.
New motor, paint and chrome and all a distinctive car; price $660.
L. M. STEWART, INC., 2745 Locust.

PACKARD—1928 5-passenger coupe, in nice condition; a real bargain; $250; terms. HARRIS-GILLIAM CHEV., 4047 Chouteau av.

PACKARD—4-passenger coupe; 1928; like new; $450 cash. 4508 Easton.

Look, $5000 Pierce-Arrow, $895
Finance Co. repossession. '29 Pierce-Arrow sport sedan; almost new; beautiful; greatly worth $1500; terms. WELFARE FINANCE CO., 1039 N. Grand.

1932 Plymouth Conv. Coupe
Only 1000 miles; beautiful gray finish; gleaming nickel; wire wheels; very classy. BASKER MOTORS, Inc. FRanklin 1621.

PLYMOUTH—1932 sport coupe; side mount; like new; terms. 4353 Easton.

PONTIAC—1930 sport coupe; 5000 miles; like new. 4353 Easton. (c)

PONTIAC—1930-'29, $195; $115, 4557 Easton.

PONTIAC—Coupes and coaches; all in A1 condition; reduced from $250 to $150; outstanding bargains; terms. Harris-Gilliam Chev., 4047 Chouteau av.

PONTIAC—1928 coupe; $150. E. J. JOHNSON, INC., Locust at 23d.

PONTIAC—Coupe, '30; sacrifice; bargain; terms. 4421 Morganford.

PONTIAC—1927 model coupe. (c)

PONTIAC—1929 sport coupe; 6 wire wheels; like new; terms. 4353 Easton.

PONTIAC—Sport coupe; late 1928; perfect; terms. 2819 Gravois.

PONTIAC—Coupe, 1928 model, excellent condition; $125. Anderson, av.

FORD—1930 standard coupe, with rumble; bargain; terms. 2506 S. Jefferson.

FORD—Coupe; late 1927; cleanest car in town; $85. 3856 Easton.

FORD—Coupe; late 1927; perfect; $125 up; trade, terms. 2819 Gravois.

FORDS—1926-'2 coupes, sedans, tourings; $50, $30. 1918 Cora.

FORD—1927 model; perfect; coupe; $150. 1527 W. Grand.

FORD—Coupe; latest 1929; rumble; perfect; reduced to $150. 3856 Easton.

FORD—Sport coupe, 1929; $150; terms. 3631 Easton.

FORD—Coupe; late 1926; $15 cash. 2807 St. 13th st.

FORD—Sport coupe, 1929, $95; real buy. 4638 Easton.

FORD—Coupe, '29; clean; balance $122. Finance Co., 2814 Olive.

FORD—Latest 1930 coupe; sacrifice; $295; terms. 2704 McNair.

FORD—Coupe; run and look good; $50 to $60. 4508 Easton.

FORD—Coupe, '30; almost new; $295; $50 down, trade. 3650 S. Kingshighway.

FORD—Coupe, 1931; $295; Chevrolet sport coupe, $305. $185, 4557 Easton.

FORD—5 sport coupes, 1931; almost new; cheap; trade, terms. 2819 Gravois.

FORD—De luxe coupe, latest 1930; $295; terms. 3631 Easton.

FORD—1927 coupe; good tires; runs fine; $50 cash. 2819 Gravois av.

FORD—Model A, '30; good as new; $295. Jefferson 5748. 2209 Lynch st.

FORD—Coupes; Moon roadster; 1927 Star coupe; terms. 2209 Lynch st.

FRANKLIN—Sport coupe; A1 condition. Central States Motor, 3145 Locust. JEfferson 7227.

FRANKLIN—Sport coupe; like new. Central States Motor, 3145 Locust. JEfferson 7227.

WE MUST SELL

1929 Hudson coupe; very clean.... $375
1931 Chevrolet coupe 300
1927 model Auburn sedan..... 125
1929 Auburn sport coupe..... 395
1931 Essex coach; like new..... 445
1928 Pontiac coach; very clean..... 345
Many others; $50 and up; all in running condition.

SCHWARTZ MOTOR CO.,
3406 Gravois. Laclede 3500.

HUDSON—Second series 1928 coupe; sacrifice today, $145. 4711 Natural Bridge.

HUPMOBILE—1930 Century 6, like new; this car has had wonderful attention; price reasonable.

GROSS MOTOR CO., 1814 Washington av.

HUP—1926 8-cylinder business coupe; $85. $25 down. GRAUPNER, 3132 Park.

LA SALLE—Sport coupe; 1929 car; actually worth $800; buy for unpaid balance due on mortgage, $447. Finance Co., 4811 Delmar.

Lincoln Judkins Coupe

2 passenger; new Firestone tires, excellent finish, chrome plate, etc. Good mechanical condition. Priced low at $500. Terms or trade.

LINCOLN MOTOR CARS
3401 WASHINGTON — JEFF. 7100

MARMON 8 COUPE, SPORT

Fender wells, rumble seat, classy; ride in comfort; cheapest Marmon in town. $295.
STANDARD MOTOR, 3015 LOCUST.

'29 Nash Convertible Coupe

3-passenger, rumble, bargain; meets all 10-passenger, rumble; bargain; terms.

PIERCE

DElmar 0188. 4812 Washington

NASH—Real classy 1929 standard 6 sport coupe; rumble seat; a remarkable value; $295; $95 down. GRAUPNER, 3132 Park.

NASH—'29 sport coupe; twin ignition; rumble seat; bargain; $295; many others; terms. 1915 N. 9th st.

NASH—Coupe; private party; light 6; good condition; cheap. 3539 Hartford.

NASH—'31 7-pass. sport coupe; very clean. 1805 Russell.

NASH—1928 Advanced; rumble seat. GROSS MOTOR CO., 1814 Washington av.

NASH—Special six coupe, 1930; almost new; trade, terms. 2819 Gravois.

NASH—4-passenger coupe; 1926; runs good; wire wheels; $35. 2209 Lynch.

NASH—4-passenger coupe; 1928 top; wrecked; $65. 4711 Natural Bridge.

NASH—Coupe, early 1930; private; sacrifice, $95 down. 1221 Blackstone.

NASH—Coupe; 1929; rumble; perfect condition; $100 down. 2920 Locust. (c)

NASH—Coupe, 1929; like new; $50 down, trade. 5617 Gravois.

NASH—1928 special 4-seated coupe, $195; $65 down. 3816 West Florissant.

OAKLAND—Do you want a real sporty coupe for little money? 1928 rumble seat sport coupe; new balloons; very solid; special; about $75 down. GRAUPNER, 3132 Park.

OAKLAND—Here's the finest coupe offered on this market; a real beauty; $85, $25 down. GRAUPNER, 3132 Park.

OAKLAND 8—1930 coupe; wonderful performer; $100 down. 2920 Locust. (c)

OLDSMOBILE COUPE, 1929

SUNDAY $275.00 SPECIAL

South Side Chevrolet
3645 SOUTH GRAND

OLDS—Coupe, 1929; like new; $185; terms, trade. 5617 Gravois.

OLDSMOBILE—1928 sport coupe; rumble seat; $135. 1854 Locust.

Coupes For Sale

FORD—A coupe, $145; Dodge, $50; Pontiac, $95; Chevrolet coach, $20. 2811 Easton.

FORD—'26 coupe; new rubber; $25. Finance Co., 2814 Olive.

FORD—Sport; 1930; perfect; bargain; $210; terms. 717 S. Vandeventer av.

FORD—Coupe, 1926 model, excellent condition; $120. Anderson, av.

FORD—1930 standard coupe, with rumble; bargain; terms. 2506 S. Jefferson.

FORD—Coupe; late 1927; cleanest car in town; $85. 3856 Easton.

FORDS—'27 coupes, late 1927; perfect; $125 up; trade, terms. 2819 Gravois.

FORDS—1926-'2 coupes, sedans, tourings; $50, $30. 1918 Cora.

FORD—1927 model; perfect; coupe; $150. 1527 W. Grand.

FORD—Coupe; latest 1929; rumble; perfect; reduced to $150. 3856 Easton.

FORD—Sport coupe, 1929; $95; real buy. 4638 Easton.

FORD—Coupe, '29; clean; balance $122. Finance Co., 2814 Olive.

FORD—Latest 1930 coupe; sacrifice; $295; terms. 2704 McNair.

FORD—Coupe; run and look good; $50 to $60. 4508 Easton.

FORD—Coupe, '30; almost new; $295; $50 down, trade. 3650 S. Kingshighway.

FORD—Coupe, 1931; $295; Chevrolet sport coupe, $305. $185, 4557 Easton.

FORD—5 sport coupes, 1931; almost new; cheap; trade, terms. 2819 Gravois.

FORD—De luxe coupe, latest 1930; $295; terms. 3631 Easton.

FORD—1927 coupe; good tires; runs fine; $50 cash. 2819 Gravois av.

FORD—Model A, '30; good as new; $295. Jefferson 5748. 2209 Lynch st.

FORD—Coupes; Moon roadster; 1927 Star coupe; terms. 2209 Lynch st.

FRANKLIN—Sport coupe; A1 condition. Central States Motor, 3145 Locust. JEfferson 7227.

FRANKLIN—Sport coupe; like new. Central States Motor, 3145 Locust. JEfferson 7227. (c)

Roadsters For Sale

CHEVROLET—Roadster; rumble seat; $125; terms. 3536 Delmar.

30 BUICK ROADSTER

3-passenger rumble; bargain; terms.

PIERCE

Webers Specials

Sport Roadster, Master 6; rumble seat; $375.
CEntral 8420.

CHEVROLET—Sport roadster; good condition; $85; cash. 4418A Arsenal. (c)

CHEVROLET—Roadster; runs fine; $95. Jordan Motor Co., 3145 Locust.

CHEVROLET—Roadster, 1928; perfect; cheap; $55; trade; terms. 2860 McNair.

CHEVROLET—1930 sport roadster; A1 condition; $295. Call Davis, Monday.

CHEVROLET—1931 sport roadster; almost new; $295; trade, terms. 2819 Gravois.

CHEVROLET—'29 sport roadster; balance $125. 717 S. Vandeventer.

CHRYSLER ROADSTER

Almost 80 classy; you will be proud of you drive it; price cut; was $545; terms, trade.
STANDARD MOTOR, 3015 LOCUST.

CHRYSLER—Rumble sport roadster; late $85. $45 down. 4508 Easton.

CHRYSLER—1928 roadster; selling for $105. 4638 Easton.

CHRYSLER 65—Late 1930 sport roadster; a fine 1929 standard 6 sedan; well worth $415, $140 down; a 1928 Master 6 at $265, $75 down; another Master 6 sedan at only $115, $35 down. GRAUPNER, 3132 Park.

CHRYSLER—Late '28 roadster; good condition; private. 5802 Columbia.

CHRYSLER—8-roadster, 1931; 6 wire wheels; like new; trade. 5617 Gravois.

CHRYSLER—29, beautiful sport roadster; perfect. 1805 Russell.

1928 DURANT—$65

Coupe, 5544 Hamilton. (c)

DURANT—1929 roadster; mechanically A1; runs good; $75 down. Rahm-Lange, 3323 S. Kingshighway.

DURANT—Sport roadster, late 1929; $120; terms. 2819 Gravois.

DURANT—Roadster, late 1930; like new; terms. 4711 Natural Bridge. (c)

DURANT—Coupe; perfect condition; terms. 3114 Cass.

FORD—1929 roadster; $130.
L. M. STEWART, INC., 2745 Locust.

FORD—'29 roadster; very good; $145; terms. 3816 West Florissant.

FORD—1927 roadster; runs perfect; terms. 1915 N. 9th st.

FORD—1929 roadster; real bargain, 3029 Texas. Phone Prospect 1966R.

FORD—Roadsters; 1929-'28, $118, either; 1929 sport, $265. 4557 Easton av.

FORD—1929 sport roadster; A1 condition; $245. Flower.

FORD—Roadster, 1931, almost new, $235; terms. 2704 McNair. (c)

FORD—Roadster; 1929; perfect condition; terms. 3114 Cass.

FRANKLIN—Roadster, excellent condition. Central States Motor, 3145 Locust. JEfferson 7227. (c)

GRAHAM—1929 roadster, model 62; original finish; 4 good General tires; low $150 down; many others. 5425 Easton.

Roadsters For Sale

GRAHAM—Roadster, '30; 6 wire wheels; $50 down; trade, 3650 S. Kingshighway.

1928 MOON ROADSTER

Just the car for spring; ready to go; anyone will appreciate the value of this car for $75; $25 down, balance payments.
C. J. JOHNSON, INC., Locust at 23d.

MOON—Roadster, in good condition; $144. Porter Motor Corp., 1021 Belleview.

NASH—Sport roadster; like new; bargain, $50 down. 4029 California. (c)

WELFARE FINANCE CO., 1039 N. Grand.

'28 Packard 6 Coupe, 4-Pass.

New motor, paint and chrome and all a distinctive car; price $660.
L. M. STEWART, INC., 2745 Locust.

PACKARD—1928 5-passenger coupe, in nice condition; a real bargain; $250; terms. HARRIS-GILLIAM CHEV., 4047 Chouteau av.

PACKARD—4-passenger coupe; 1928; like new; $450 cash. 4508 Easton.

Look, $5000 Pierce-Arrow, $895

Finance Co. repossession. '29 Pierce-Arrow sport sedan; almost new; beautiful; greatly worth $1500; terms. WELFARE FINANCE CO., 1039 N. Grand.

1932 Plymouth Conv. Coupe

Only 1000 miles; beautiful gray finish; gleaming nickel; wire wheels; very classy. BASKER MOTORS, Inc. FRanklin 1621.

PLYMOUTH—1932 sport coupe; side mount; like new; terms. 4353 Easton.

PLYMOUTH—1930 sport coupe; 5000 miles; like new. 4353 Easton. (c)

PONTIAC—1930-'29, $195; $115, 4557 Easton.

PONTIAC—Coupes and coaches; all in A1 condition; reduced from $250 to $150; outstanding bargains; terms. Harris-Gilliam Chev., 4047 Chouteau av.

PONTIAC—1928 coupe; $150. E. J. JOHNSON, INC., Locust at 23d.

PONTIAC—Coupe, '30; sacrifice; bargain; terms. 4421 Morganford.

PONTIAC—1927 model coupe. (c)

PONTIAC—1929 sport coupe; 6 wire wheels; like new; terms. 4353 Easton.

PONTIAC—Sport coupe; late 1928; perfect; terms. 2819 Gravois.

PONTIAC—Coupe, 1928 model, excellent condition; $125. Anderson, av.

FORD—1930 standard coupe, with rumble; bargain; terms. 2506 S. Jefferson.

FORD—Coupe; late 1927; cleanest car in town; $85. 3856 Easton.

FORDS—'27 coupes, late 1927; perfect; $125 up; trade, terms. 2819 Gravois.

FORDS—1926-'2 coupes, sedans, tourings; $50, $30. 1918 Cora.

FORD—1927 model; perfect; coupe; $150. 1527 W. Grand.

FORD—Coupe; latest 1929; rumble; perfect; reduced to $150. 3856 Easton.

FORD—Sport coupe, 1929; $95; real buy. 4638 Easton.

FORD—Coupe, '29; clean; balance $122. Finance Co., 2814 Olive.

FORD—Latest 1930 coupe; sacrifice; $295; terms. 2704 McNair.

FORD—Coupe; run and look good; $50 to $60. 4508 Easton.

FORD—Coupe, '30; almost new; $295; $50 down, trade. 3650 S. Kingshighway.

FORD—Coupe, 1931; $295; Chevrolet sport coupe, $305. $185, 4557 Easton.

FORD—5 sport coupes, 1931; almost new; cheap; trade, terms. 2819 Gravois.

FORD—De luxe coupe, latest 1930; $295; terms. 3631 Easton.

FORD—1927 coupe; good tires; runs fine; $50 cash. 2819 Gravois av.

FORD—Model A, '30; good as new; $295. Jefferson 5748. 2209 Lynch st.

FORD—Coupes; Moon roadster; 1927 Star coupe; terms. 2209 Lynch st.

FRANKLIN—Sport coupe; A1 condition. Central States Motor, 3145 Locust. JEfferson 7227.

FRANKLIN—Sport coupe; like new. Central States Motor, 3145 Locust. JEfferson 7227. (c)

WE MUST SELL

1929 Hudson coupe; very clean.... $375
1931 Chevrolet coupe 300
1927 model Auburn sedan..... 125
1929 Auburn sport coupe..... 395
1931 Essex coach; like new..... 445
1928 Pontiac coach; very clean..... 345
Many others; $50 and up; all in running condition.

SCHWARTZ MOTOR CO.,
3406 Gravois. Laclede 3500.

HUDSON—Second series 1928 coupe; sacrifice today, $145. 4711 Natural Bridge.

HUPMOBILE—1930 Century 6, like new; this car has had wonderful attention; price reasonable.

GROSS MOTOR CO., 1814 Washington av.

HUP—1926 8-cylinder business coupe; $85. $25 down. GRAUPNER, 3132 Park.

LA SALLE—Sport coupe; 1929 car; actually worth $800; buy for unpaid balance due on mortgage, $447. Finance Co., 4811 Delmar.

Lincoln Judkins Coupe

2 passenger; new Firestone tires, excellent finish, chrome plate, etc. Good mechanical condition. Priced low at $500. Terms or trade.

LINCOLN MOTOR CARS
3401 WASHINGTON — JEFF. 7100

MARMON 8 COUPE, SPORT

Fender wells, rumble seat, classy; ride in comfort; cheapest Marmon in town. $295.
STANDARD MOTOR, 3015 LOCUST.

'29 Nash Convertible Coupe

3-passenger, rumble, bargain; meets all 10-passenger, rumble; bargain; terms.

PIERCE

DElmar 0188. 4812 Washington

NASH—Real classy 1929 standard 6 sport coupe; rumble seat; a remarkable value; $295; $95 down. GRAUPNER, 3132 Park.

NASH—'29 sport coupe; twin ignition; rumble seat; bargain; $295; many others; terms. 1915 N. 9th st.

NASH—Coupe; private party; light 6; good condition; cheap. 3539 Hartford.

NASH—'31 7-pass. sport coupe; very clean. 1805 Russell.

NASH—1928 Advanced; rumble seat. GROSS MOTOR CO., 1814 Washington av.

NASH—Special six coupe, 1930; almost new; trade, terms. 2819 Gravois.

NASH—4-passenger coupe; 1926; runs good; wire wheels; $35. 2209 Lynch.

NASH—4-passenger coupe; 1928 top; wrecked; $65. 4711 Natural Bridge.

NASH—Coupe, early 1930; private; sacrifice, $95 down. 1221 Blackstone.

NASH—Coupe; 1929; rumble; perfect condition; $100 down. 2920 Locust. (c)

NASH—Coupe, 1929; like new; $50 down, trade. 5617 Gravois.

NASH—1928 special 4-seated coupe, $195; $65 down. 3816 West Florissant.

OAKLAND—Do you want a real sporty coupe for little money? 1928 rumble seat sport coupe; new balloons; very solid; special; about $75 down. GRAUPNER, 3132 Park.

OAKLAND—Here's the finest coupe offered on this market; a real beauty; $85, $25 down. GRAUPNER, 3132 Park.

OAKLAND 8—1930 coupe; wonderful performer; $100 down. 2920 Locust. (c)

OLDSMOBILE COUPE, 1929

SUNDAY $275.00 SPECIAL

South Side Chevrolet
3645 SOUTH GRAND

OLDS—Coupe, 1929; like new; $185; terms, trade. 5617 Gravois.

OLDSMOBILE—1928 sport coupe; rumble seat; $135. 1854 Locust.

Sedans For Sale

CADILLAC—Sedan; today's special, $125. Hilmer, 2244 S. Kingshighway.

CADILLAC—Sedan; excellent condition, 5631A Dewey. Riverside 3595J. (c99)

Chevrolets—Fords

Always in stock. Large selections. Open Sundays and evenings.

Big Four Chevrolet
2400 S JEFFERSON (c36)

CHEVROLET SEDAN

1929-30-31.
A nice selection of clean cars.

South Side Chevrolet
3645 SOUTH GRAND

CHEVROLET—1932 special sedan; black; full equipped; perfect. COlfax 1421M. (c99)

CHEVROLET—1928 sedan, $115 coach, $20; Essex, $95; Ford, $145. 2811 Easton.

CHEVROLET—De luxe sedan; 3 to be sold for balance due, finance company; terms, trade. 4811 Delmar.

CHEVROLET—Sedan, 1930; low mileage; good motor; original finish.
SOUTH SIDE BUICK, 3654 S. Grand.

CHEVROLET—6, sedan; 4-door; clean as a pin; repossessed; look, $185 takes it.
MILTON MOTOR CO., 3042 Locust.

CHEVROLET—1927 sedan; it is really a good one; $110; real buy; trade at $95.
GRAUPNER, 3132 Park.

CHEVROLET—1931 sedans, 4 to be sold for unpaid balance due on mortgage; terms, trade. 4811 Delmar.

CHEVROLET—1932 special sedan; de luxe equipment; worth while reduction. Roberts Chevrolet Co., 5885 Delmar. (c)

CHEVROLET—Sedan, late 1930; bargain; $295; terms. 3631 Easton.

CHEVROLET—1927 4-door sedan, A1, $75; $25 down. 3816 West Florissant.

CHEVROLET—Sedan, '30; real clean; guaranteed car. 5805 Bussen.

CHEVROLET—28 sedan; $120; trade. Hilmer, 2244 S. Kingshighway. (c)

CHEVROLET—Sedan; 1927; perfect condition; real bargain; $75. 4065 Lotus.

CHEVROLET—Sedan, 1928; new Goodyear tires; $45. 4459 Easton.

CHEVROLET—Sedan, 1927 Imperial landau, $50. 1707 Geyer

CHEVROLET—1927 4-door; A1, balance $26. Finance Co., 4811 Delmar.

CHEVROLET—Sedan, late 1929, dark blue, perfect, $195. 1915 N. 9th.

CHEVROLET—Sedan, 1927, 1928, 1929, $75 up; others, 4393 Easton.

CHEVROLET—Sedan, 1929; only $165; terms, trade. Finance Co., 4811 Delmar.

CHEVROLET—Sedan, 1926; perfect; good tires; $35; terms, 2860 McNair.

CHEVROLET—Runs good; $20. 1309 S. 7th.

CHEVROLET—Sedan and coach, $40 and $65. 6633 S. Broadway.

1929 CHRYSLER 75 SEDAN

A car you will be proud to own; paint looks like new; has 6 natural wood artillery wheels; 6 wire wheels; fender wells; tires are good and the motor is perfect; a nice family car and a bargain at $495.
L. M. STEWART, INC., 2745 LOCUST.

1931 CHRYSLER 6 SEDAN

Demonstrator; driven but 6000 miles; wire wheels; every appearance of new; price $695.
L. M. STEWART, INC., 2745 Locust.

CHRYSLER 70—1930 Royal; price reduced to $550; like new.
TERMS. GROSS MOTOR CO., TRADE.
1817 Locust st. 1814 Washington av.

CHRYSLER—Extra special for today; late 1928 "62" 6-cylinder sedan; act quick; $99, $33 down. GRAUPNER, 3132 Park.

CHRYSLER 75—Sedan; '29; beauty; sacrifice, $335; $65 down. 4421 Morganford.

CHRYSLER 77—1930 Royal sedan; in A1 condition; at extreme sacrifice. 4029 Labadie.

CHRYSLER—1928 6 sedan; real bargain; $195; terms, trade.

ALLEN-JAMES, 2300 Olive. CEn. 4250.

CHRYSLER 70 — De luxe sedan, 1931; practically new; buy for balance due; terms, trade. Finance Co., 4811 Delmar.

CHRYSLER 70—Sedan, 2-door, $65; terms, trade. 2819 Gravois.

CHRYSLER—1927 60 sedan, $135; $45 down. 3816 West Florissant.

CHRYSLER—Fine 70; 4-door sedan; must sell; need money. 4107 Bucklaw.

CHRYSLER—sedan; 1930; $495.
L. M. STEWART, INC., 2745 Locust.

CHRYSLER 60—'27 model sedan; perfect; $45. 1327 N. Grand. FRanklin 7077.

CHRYSLER 77—Sedan; 1930; almost new, $100 down; trade, 5617 Gravois.

DE SOTO SEDAN

4-door; a real good one; real performance; compare price; it is cut to the bone. You will never buy another one at this price; $325.
STANDARD MOTOR, 3015 Locust.

1932 DE SOTO

Sport sedan; 6 wire wheels, rack; like new; 700 miles; official's car; save $300; car guarantee; trade 16 months to buy. Koenig Motor, 137 Lemay Ferry.

DE SOTO—1929; new tires, motor and paint in good condition; bargain. TERMS. GROSS MOTOR CO., TRADE. 1817 Locust st. 1814 Washington av.

DESOTO—30; 8, $395; Graham-Paige, $175; many others. Klink, 2246 S. Grand.

DE SOTO—Demonstrator; early series 1932; save some real money; terms. 2820 N. Spring. (c)

DE SOTO 6—Sport sedan, 1931; almost new; trade, terms. 2819 Gravois.

YOU NEED NO CASH

Steady job; good record; Dodge, Chrysler, Chevrolet, Ford, Essex, Nash, Buick. Prices $50 to $200. BROCK, 4418 Olive.

'30 DODGE DD SEDAN, $100

Down. A snappy little car with lots of power and pep. You can't go wrong buying this car for $345.
OLIVE MOTOR CO., 3108 LOCUST

FOR UNPAID BALANCES
1932 model Dodge sedan.
1932 model Plymouth sport coupe.
1931 Chevrolet coupe.
Your used car as down payment. 2218 S. Jefferson.

DODGE 8—1931 model, left-over; big discount; factory guarantee; $100 down; easy terms. Brock-Dodge. 4418 Olive.

'30 HUPP 4-DOOR SEDAN

This car is in exceptionally good condition. Has 6 wire wheels, fender wells, new tires. You will be proud to own this almost new car for $395. E Z terms.
OLIVE MOTOR CO., 3108 LOCUST

DODGE—Here is the finest 4-door sedan in town at this price; a real big value; $85, $25 down. GRAUPNER, 3132 Park.

DODGE—Good condition throughout; $100. STEINER-FAHRENKAMP, 3136 LOCUST.

DODGE—Sedan, 1930; only $327.50; terms, trade. Finance Co., 4811 Delmar.

DODGE—1926 sedan; runs perfect; good buy; $45 cash. 2704 McNair.

DODGE — Sedan, 1927; perfect condition, $60 cash; terms, 2919 Shenandoah.

DODGE—D A sedan, 1930; almost new; trade, terms, 2819 Gravois.

DODGE — Sedan, 1927; perfect condition; $60 cash; terms, 2910 Shenandoah.

DODGE—Sedan, late 1929; perfect, $320; like new. 1915 N. 9th.

DODGE—Sedan, 1927; good condition; $50 cash. 2819 Gravois.

Cadillac Sedan

1931 model, 12-cylinder, 5-passenger, two-tone green duco finish; 6 wire wheels; well fenders; new car appearance; guaranteed.
OLIVER CADILLAC CO.,
JEff. 3084. 4111 Forest Park Boul.

CADILLAC—7-passenger, late model; like new; sacrifice, $1250. 3901 Labadie. (c)

Sedans For Sale

1931 ESSEX SEDAN

Run very few miles, free wheeling, silver wire wheels, just like new. See today.
HUDSON-FRAMPTON, 3301 LOCUST ST.

ESSEX—Finance comebacks; big bargains; late 1930 sedan; big special, $295, $95 down; also an extra fine 1929 Challenger; $195, $60 down. GRAUPNER, 3132 Park.

ESSEX—Sedan; late 1928; perfect; $95; also 1927 Nash sedan; new tires; $85; trade, terms. 2860 McNair.

ESSEX—Sedan, 1929 model, like new, bargain, terms. 3114 Cass.

ESSEX—1930 sedan, exceptional value, $10 down. 2920 Locust. (c)

ESSEX—4-door '30; bargain. STEINER-FAHRENKAMP, 3136 LOCUST.

ESSEX—1929 sedan, $165; 1928 Nash, $135. Schnell, 4201 Natural Bridge.

ESSEX—1929 Challenger sedan, A1, $195; $65 down. 3816 West Florissant.

1930 FORD TUDOR

An ideal family car; original blue finish; 5 new tires; motor completely overhauled; truly, this is the best Ford we have had for sale in ages; priced $295; $100 down, balance payments.
C. J. JOHNSON, INC., Locust at 23d.

1930 FORD TUDOR, $50

Down; perfect; like new; today only. GUARANTY MOTOR CO., 2936 LOCUST.

FORD—Sedan, 4-door, practically new, bought last July; run only 4000 miles; extra tire and full equipment; $450. 5255 Maple. Forest 0715W.

FORD—Sedans, '28 $20-'30; also '31 demonstrator, $110 to $275; also several bargains in Chevrolets.
FORD HEADQUARTERS, 2001 Locust. (c)

FORD—1930 fordor sedan; runs and looks like new; will sacrifice Sunday; terms. Harris-Gilliam Chev., 4047 Chouteau av.

FORD—Tudor, 1927 model, 5 wire wheels and trunk; A1 condition; low mileage; $95. Phone 0596.

FORD—Town sedan, 1931; can't be told from new; must sacrifice today, $295. 5709 E. Theodosia.

FORD—4-door Model A; first-class condition; like new; private party; $200. 5801 Flad.

FORD—Sedan, 1929-1930; all in A1 condition; $165 up; many others; terms. 1915 N. 9th st.

FORD—Model A tudor sedan, $135; to be sold for balance due; terms, trade. Finance Co., 4811 Delmar.

FORD—2-door sedan; famous speed and pickup in a late 1930 Ford at low price. TERMS, $5. GROSS MOTOR CO., TRADE. 1817 Locust st. 1814 Washington av.

FORD—Tudor, latest 1931; perfect throughout; must sacrifice for balance due, $275. Finance Co., 4811 Delmar.

FORD—Tudor 1929; good condition; $125; trade, terms. 2819 Gravois.

FORD—Model T sedan, clean; $55. TERMS. OLLIE HAUPT, 4166 OLIVE.

FORD—4-door, 1929; perfect; reduced to $125. 3856 Easton.

FORD—Town sedan; latest 1929; almost new; cheap; terms. 2704 McNair.

FORD—Latest 1929 Tudor; real buy. 2704 McNair.

FORD—1930 tudor, $195; Oakland, $55; Essex, $95; Chevrolet, $20. 2811 Easton.

FORD—1929 sedan, $140 cash. Schnell, 4201 Natural Bridge.

FORD—Sedan; 1925; good tires; $20. 3462B Tennessee.

FORD—Late 1929 tudor; a real buy, $115. 4711 Natural Bridge.

FORD—1929 tudor, $125; terms, reconditioned, $9 up; terms. 2415 Cass. (c)

FORD—Model T, 1926 tudor, $25; private, 3127A N. 23d.

FORD—1931 tudor sedan; $275; bargain. 3114 Cass.

FORD—1931 tudor; late, perfect condition; bargain; terms. CAbany 5287.

FORD—Tudor sedan, 1931, like new, price right, $335; $65 down. 4421 Morganford.

FORD—Tudor, 1930; almost new; cheap; trade, terms. 2860 McNair.

FORD—Tudor sedan, 1929, perfect condition, $155; easy terms. 3114 Cass.

FORD—Brand-new model A tudor de luxe; $25 down. Duncan. (c)

FORD—Tudor; '30; late; sacrifice; $50 down. Hurry. 4421 Morganford.

FORD—Fordor, 1930; $245. Nash, Dodge, $295; $95; terms. 4057 Easton.

FORD—Tudor, 1929-1930; all perfect; $165 up. 1915 N. 9th st.

FORD—Tudor; late '29; like new; $165; terms. 1915 N. 9th st.

FRANKLIN SEDAN

1929 model, 5-passenger, 6 wire wheels, excellent condition throughout. Terms. Trade.
OLIVER CADILLAC CO.
JEff. 3084. 4111 Forest Park Bl.

FRANKLIN—Sedan, reconditioned throughout. Central States Motor, 3145 Locust. JEfferson 7227.

FRANKLIN—Town sedan, best of condition; Central States Motor, 3145 Locust. JEfferson 7227. (c)

FRANKLIN—Sedan; late style; 4 wheel brakes; runs and looks like new; $585. 3726 Lincoln. (c6)

FRANKLIN—Sedan II; in good condition; $150; Central States Motor, 3145 Locust. JEfferson 7227. (c)

FRANKLIN—Sport sedan; $500; smaller car taken. Nelson, 312 N. 18th.

1930 Graham Sedan

All new tires; runs and looks fine; a real bargain; take it and drive yourself; trade and terms to suit.
HUDSON-FRAMPTON, 3301 LOCUST ST.

GRAHAM—1930 Special 6, 4-speed, reconditioned; new paint and tires; this car is in wonderful condition, backed by factory guaran ee.
TERMS, $5. GROSS MOTOR CO., TRADE. 1817 Locust st. 1814 Washington av.

GRAHAM-PAIGE—8 sedan, 1931; buy for balance due; terms; trade, Finance Co., 4811 Delmar.

GRAHAM-PAIGE—1929 sedan, perfect $145, $45 down. 4583 Easton.

1929 Hudson Sedan

Here is a real family car; will give years of wonderful service; drive yourself; guaranteed.
HUDSON-FRAMPTON, 2301 LOCUST ST.

HUDSON—Landau; 1929; 6 wire wheels; low mileage and all appearance of new car; see this to appreciate value; $467. easy terms.
WEST SIDE BUICK, 2807 OLIVE ST.

HUDSON—1929 sedan; buy for balance due; Finance Co., 4811 Delmar.

HUDSON—4-door sedan, late 1929; $145; terms, 3631 Easton.

HUDSON—4-passenger; motor perfect; rubber 50 per cent; $25. 4405 Laclede.

1930 HUP SEDAN, $125

Down; perfect; can't be told from new. GUARANTY MOTOR CO., 2936 LOCUST.

HUPMOBILE 8 SEDAN

6 wire wheels, new tires; good condition; sacrifice. CAbany 7110. (c)

HUPMOBILE—Sedan; late '28; mechanically good and in appearance; good white wall tires; $130 down. Grebe, Oldest Olds Dealer. 3660 S. Kingshighway.

HUP 8—Sedan; 1929; 6 wire wheels; nice car; terms; trade. 5617 Gravois.

HUP 8—Sedan; '30; practically new; only $100 down. 4421 Morganford. (c)

HUP—30 sedan; new tires; $495. SCHNURE CHEV., 3949 Lindell, FR. 2311

HUP 8—Sedan; '29; like new; $295; terms, trade. 3650 S. Kingshighway.

HUP—Sedan, 1924; runs good; $12. 3944 Walsh.

HUPMOBILE—Sport sedan, 1930, $225; others, terms. 4568 Easton.

Sedans For Sale

La Salle Town Sedan

1931 model; low mileage; in fine condition; a better value than any new car at the same price.
OLIVER CADILLAC CO.
JEff. 3084. 4111 Forest Park Blvd.

LA SALLE—'29 town sedan; high-class car; $495. 1805 Russell.

LA SALLE—Sedan; almost new; 6 wire wheels; $100 down; trade, 5617 Gravois.

LA SALLE—7-passenger, 1929. See Shedd-Chambers Motor Co., Price, $400. (c)

LINCOLN—Sedan; in fine condition; wonderful buy at $175. Porter Motor Corp., 1021 Belleview.

LINCOLN—Sedan; 1929; beautiful; 6 wire wheels; radio; terms; trade, 5617 Gravois

LINCOLN—7-passenger, $100. EVergreen 3821. (c)

JEFF. 2929 LOCUST

1930 MARMON "79" SEDAN

This car is a beauty; all new tires; motor thoroughly reconditioned; a wonderful value; $750.
ARCHER-MANN MOTOR CO.

MAXWELL-CHRYSLER—Sedan; $65; need money; perfect. 2859 Ohio.

1929 NASH SEDAN

Special 6, twin ignition. This car is the most popular of the "400" series; original green finish; has not a blemish on it; is wonderfully mechanically perfect and guaranteed for 30 days. This car was purchased new by its last owner, and is not to be compared with ordinary used cars; priced $350; $120 down, balance payments.
E. J. JOHNSON, INC., Locust at 23d.

NASH—We want to sell today; 1930 small sedan at an amazingly low figure of only $307, $127 down. GRAUPNER, 3132 Park.

NASH—1930 standard sport sedan; side mount; trunk; clean; bargain; terms, trade; many others. 5423 Easton.

NASH—Sedan, 1929. $200 Olds, $200; others; terms. 4583 Easton.

NASH—Sedan; 1929; almost new; $50 down; trade. 5617 Gravois.

NASH — Sedan, 1

HOUSEHOLD GOODS FOR SALE HOUSEHOLD GOODS FOR SALE

OPEN EVERY EVENING **Brandt's** UNTIL 9 O'CLOCK

ONE-DAY SALE

Slightly Used

Model 80

MAYTAG

Electric Washer

Tomorrow Only

$48.75



Satisfaction Guaranteed

Trade Your Old Washer

Choose any Washer here. If you are not satisfied we will exchange it for another make within thirty days.

We Repair or Furnish Parts for Any Make Washer

Brandt Electric Co.

904 PINE ST. *Open Until 9 O'Clock Every Evening*

OVER 50,000 SATISFIED CUSTOMERS SINCE 1886

HOUSEHOLD GOODS

Antiques

ANTIQUES—Collection 300 firearms (revolvers, several thousand Indian relics; sell all or part. Garfield 0802. 2413 N. Broadway.

ANTIQUES—Collection of interesting old crystal glass; many other choice things; mirrors, all sizes and styles. FOr. 5816.

ANTIQUES 4 poster beds, tables, chairs, secretary, buffets, sofas, etc. Mrs. John Belcher, 1315 Wilson, Columbia, Mo.

BED—Walnut; Jenny Lind; box springs, mattress; beautiful walnut side pieces; perfect condition. CAbany 3214W.

BED DOVENETTE—Simmons; desk, small rug, dresser base. 4437 Pershing.

BOOKCASE, soft, dining table, chests, tilt-top table, mirror frame, rosewood, walnut chairs, brica-brac; selling out. 2329 Geyer.

GENUINE antiques bought and sold; refinishing, cabinet work, repairing, upholstering. Phone FOr. 7119J. Bill's Antique Shop, 1311 N. Kingshighway.

GRANDFATHER CLOCK Wtd.—100 years old; give maker's name and price. Box L-287, Post-Dispatch.

CONTENTS private country house, Currier chests, stencil chairs, Franklin stove, brass pieces, stoves, samplers, etc. Kirk, 1693R.

SHEFFIELD COFFEE POT, Eagle clock, corner cupboard, oval table, whatnot; portraits, glass. 7110 Lanham.

SOFA—Walnut; bed; $15. HARRY DAVIS, 1516 Franklin. (c)

HOUSEHOLD GOODS FOR SALE

Furniture Bargains

DAVENPORT TABLES — Bargains at	
BUFFETS—Walnut; new styles; were $75, while they last	$32.85
CHINA—Originally $35; walnut finish	$9.00
DINING-ROOM TABLES—$50 values	$7.50
REFRIGERATORS—Sacrificed at	$4.50
DROP-LEAF TABLE—Only	$3.95 up
CHAIRS—Sacrificed at	$2.50
RUGS—Axmin. and velvet, 9x12	$5.95

The Lincoln Furniture EXCHANGE 2315 OLIVE ST.

AUCTION

Furniture and Household Goods

MONDAY

April 4th, 10:30 A. M.

2004 MORGAN ST.

MOUND CITY

CHestnut 5394 CHestnut 5395

Home Outfits

2 ROOMS COMPLETE	3 ROOMS COMPLETE
$42.50	$62 50

LIBERAL CREDIT TERMS

Complete Home Outfits, including 9x12 velvet or Axminster Rugs and Linoleum (choice of Living-Room, Bedroom, Dining-Room or complete Kitchen Outfits. CEntral 9249.

Open Mon., Thurs., Sat. Nights

The Lincoln Furniture EXCHANGE 2315 OLIVE ST.

FURNITURE AUCTION

EVERY THURSDAY, 10:30 A. M.

Goods at Private Sale Daily.

A. A. SELKIRK AUCTION CO.

1808 Chouteau CHest. 2228

BIG MONEY-RAISING SALE

MONDAY, TUESDAY, WEDNESDAY

We will sell everything very cheap, consisting of living room, bedroom, dining room and kitchen outfits.

Refrigerators, rugs, linoleum, ranges, etc.

BRASCH, 2228 FRANKLIN.

BABY BED—Simmons; ivory, with decorated panels. Riverside 1354M.

BABY BED—Mattress, Lloyd coupler, walker, bath tub, all $12. 4809A Kossuth.

BED—Dining, living rooms, kitchens, odds and ends; cheap. HARRY DAVIS, 1516 Franklin. (c)

BEDS—$2; chifferobes, $8; living suites cheap; rugs, $2-$18; dressers, $5. Vandeventer Co., 1041 N. Vandeventer. (c62)

BEDS—Springs and new mattress, $6; kitchen cabinets, $5; gas ranges, $5; 9x 12 rugs, $2.95. FALLO, 2921 Olive. (c83)

BED—Davenport suite, $38; 3-piece bedroom suite, $22. FALLO, 2921 Olive.

BED—Iron; coil spring; like new. 6324A Arsenal st.

BED—Full size, spring and mattress, complete, $9.95 and up. Prosser's, 3220 Olive.

BEDS—Odd, $1 each. Call Monday. Hess-Dickman, 2814 Chippewa.

BEDS—Metal Simmons, new, all sizes, $4.95. Specialty, 3306 Easton.

3-PC. BED DAVENPORT SUITES $19.85

Clearance of large numbers of 3-pc. Bed-Davenport Suites. A variety of coverings and styles. All thoroughly reconditioned! Special at $19.85.

Hundreds of other bargains. Easy Terms. No Carrying Charges.

Biederman FURNITURE EXCHANGE 911 FRANKLIN AVE.

BED-DAVENPORT SUITE—3-piece; good condition; special, $22.50. GOLDBERG, 1401 Franklin av.

BED—De Luxe springs, 52-inch dresser; cheap; call any time Monday. 3724 Hydraulic.

BED—Simmons; dresser, davenport, Victrola, round table. 4103 Olive, rear.

BED—Rollaway, with pad, new, $4.95. Kornblum Co., 4451 Easton.

NEW 3-PC. ALL-WALNUT FINISH BEDROOM $29.85

BARRON, 3414 N. UNION (1)

BEDROOM—4 pieces genuine walnut veneer, $29. Call Monday. Hess-Dickman, 2814 Chippewa. (c)

BEDROOM—5 pieces, walnut; dresser, chiffonette, vanity, bed, bench; $39.50. Furniture Exchange, 2315 Olive.

BEDROOM—Walnut, 5 pieces, $39.50; 2 pieces, $19

SUNDAY, APRIL 3, 1932.

FINANCIAL
LOANS ON PERSONAL PROPY

3
PLANS
For Obtaining
Money

1. Personal Property Loans
2. Automobile Loans
3. Character Loans

One of these three plans is sure to meet your requirements if you need money.

Service is prompt and confidential. Rates are regulated by law (2½% A MONTH.) Repayment Plan is most liberal.

2—Offices—2

1024 Ambassador Bldg.
7th and Locust Streets
GArfield 3881

305 Dickmann Building
3115 S. Grand Blvd.
LAclede 3124

Metro Loan Co.
(Business Est. 1887)
Licensed by the State. (c14)

LOANS
$300 and Less
AT 2½% A MONTH

THE HOUSEHOLD PLAN offers cash loans of $100 to $300 at 2½% Per Month. No lower rate on household loans is available anywhere in the city. Quick service. Strictly confidential.

COME IN PHONE OR WRITE

HOUSEHOLD
FINANCE CORPORATION

FOUR OFFICES:
810 AMBASSADOR BLDG. 411 N. 7th St. CH. 0934
520 N. GRAND, 2d Fl. Opposite Fox Theater JEff. 557
705 OLIVE STREET Room 305, Third Floor. CEn. 7321
634 N. GRAND BOULEVARD 322 Missouri Theater Bldg. JEff. 5300 (c23x)

YOU GET THIS FROM US!
Cash—up to $300—in 24 hours, on household furniture or notes.

30 MONTHS TO REPAY
$ 4 a month repays a $120 loan.
$ 5 a month repays a $150 loan.
$ 8 a month repays a $240 loan.
$10 a month repays a $300 loan.
Other amounts in like proportion.
The cost of 2½% A MONTH on unpaid balances includes interest and all other charges. Friendly service.

Personal Finance Co.
205 Frisco Bldg., 9th and Olive. Phones: GA. 0340-4567; CH. 4664.
WELLSTON OFFICE:
6200 Easton Ave., Second Floor, State Bank Bldg. Phone MUlberry 0170. (c99)

MONEY SAME DAY
30 MONTHS TO PAY
$ 4.00 a Month Repays a $120.00 Loan
$ 5.00 a Month Repays a $150.00 Loan
$ 7.00 a Month Repays a $210.00 Loan
$ 8.00 a Month Repays a $240.00 Loan
$10.00 a Month Repays a $300.00 Loan
Interest 2½% Per Month
Interest charged only on unpaid balance; no other charge of any kind.
Information Cheerfully Given.
It Costs Nothing to Investigate.
Call, Write or Phone
Fulton Loan Service
230 Paul Brown Bldg. Gar. 0851 (c56)

LOANS
FURNITURE AND SALARY
2½% PER MONTH
ROYAL LOAN CO.
527 Paul Brown Bldg. 1506 Hodiamont
Chestnut 6733 MUl. 1464. (c14)

HOUSEHOLD AND CO-SIGNER Loans above $100 up to $300 INTEREST RATE 2½% A MONTH. CHARTER LOAN CO. 315 Mo. Theater Bldg. JEff. 7846. 486 Arcade Bldg. Chestnut 8214. (c)

MONEY TO LOAN—2 per cent per month on your diamonds, watches or jewelry. Dunn's, 912 Franklin. Established 1875. (c56)

MISCELLANEOUS WANTS
ARNOLD STEAMER HYDRAULIC CHAIR Wtd.—For cash; bath and water heater; manicuring table; violet ray and vibrator. Box A-2, Post-Dispatch. (c)
CORN GRINDER—Either hand or power; good condition. 3858 Oakland. (c)
FROZEN CUSTARD MACHINE—Good running condition. Box C-185, Post-Dis.
GASOLINE PUMPS Wtd.—Visible and meter, gas burners, roller cars, jacks, etc. Cohen, 1313 Syndicate Trust. CH. 6015. (c99)
KEY CUTTING MACHINE Wtd.—Cash; any 1076. (c)
NEWSPAPERS Wtd.—Rags. Curry Paper Stock, FRanklin 6106. (c)
PAINT SPRAYER Wtd.—Electric; small pool table. Box C-18, Post-Dispatch.
PIE DOUGH ROLLER MACHINE—Call JEfferson 2230. (c)
POPCORN MACHINE Wtd.—Small; must be good condition; reasonable. GA. 0900.
VENTILATING FAN Wtd.—36-in motor; less circulating 10,000 cubic feet minute; low speed; state price. Box C-3, Post-Dispatch. (c)

HOUSE PAINT
LET us supply you with guaranteed house paint; satisfaction assured; you are the judge; 4 to 8 months to pay. Phone FRanklin 7202 and salesmen will call. (c)

JEWELRY, GOLD, SILVER
Wanted
DIAMOND Wtd.—2-carat; state description, price. Box C-8, Post-Dispatch.
HIGHEST prices paid for old gold, broken jewelry, diamonds. Miller, 8024 Pine st. (c81)
CASH paid for old gold, diamonds, Broadway Jewelry Co., 618 N. Broadway.
For Sale
DIAMONDS PAWNED—$100, $25 tickets, $35; $10; 2½, 1 kt., $500, $1600. 4357 Easton.
DIAMOND RING—Gent's, cluster, 9 stones; taken in trade; take $30 cash. See Mr. Jack at Milton Motor, 3042 Locust.
DIAMOND RING—38 points; new prong mounting; blue white; cost $150; sell $35. Forest 5617J.
DIAMOND RING—2 carat; blue white; $200. Box A-347, Post-Dispatch. (c)
DIAMOND RING—1¼ carat, blue white, $125. Box C-21, Post-Dispatch.
RING—Lady's 1.25-100 perfect diamond, $400 cash. COlfax 8270J.
RING—Diamond, 1 carat, blue white; need $110. PRospect 4309. (c81)

SAFES
SAFES—Bargains; used burglarproof safes. John Baumann Safe Co., 408 N. 4th st. (c99)
SAFES—Used, with combinations, all sizes and kinds; low as $5; in good condition. Bensinger's, 100 S. 12th.
SAFES—Small used, fireproof. Hy. Schafermeyer, 408 N. 3d.
SAFE—Large iron; cheap; drug store. 3801 S. Broadway.
SAFES—2; large and small. Petrowsky, 1318 S. 7th.
SAFE—Large; steel; Mosler; $50. 1200 S. Broadway.

SPORTS SECTION — ST. LOUIS POST-DISPATCH

PART SEVEN. ST. LOUIS, SUNDAY MORNING, APRIL 3, 1932. PAGES 1—4D

BROWNS LOSE TO MINNEAPOLIS, 3-2; CARDS BEAT ATLANTA, 4-2

KILLEFER'S MEN MAKE TRIPLE PLAY; GRAY WILD

ABOUT FACE!

BROWNS.

	AB.	R.	H.	O.	A.	E.
Schulte cf	4	1	1	1	0	0
Burns 1b	4	1	2	10	0	0
Goslin lf	3	0	0	3	0	0
Melillo 2b	4	0	1	0	4	0
Bettencourt rf	4	0	1	1	1	0
Storti 3b	4	0	1	2	3	0
Levey ss	3	0	0	3	5	0
Young c	2	0	0	3	0	0
Bryant c	1	0	0	6	0	0
GRAY P	2	0	1	0	1	0
COFFMAN P	0	0	0	0	0	0
Ferrell	0	0	0	0	0	0
Jenkins	1	0	1	0	0	0
Totals	32	2	9	24	11	0

Ferrell batted for Young in eighth.
Jenkins batted for Gray in eighth.

MINNEAPOLIS.

	AB.	R.	H.	O.	A.	E.
Harris lf	4	0	1	3	0	0
Norris 2b	4	0	2	2	3	0
Rice cf	3	0	1	2	0	0
Daniel 3b	4	0	0	1	1	0
Mowrey rf	3	0	0	3	0	0
Hauser 1b	3	0	0	11	0	0
Smith ss	3	1	0	2	2	0
McMullen c	1	1	0	5	2	0
BENTON P	1	0	0	0	1	0
HENSIECK P	2	0	1	0	0	0
Total	26	3	5	27	12	0

Innings	1	2	3	4	5	6	7	8	9	T.
Browns	0	0	0	1	0	0	0	0	1	—2
Minneapolis	0	0	0	1	0	1	0	1	x	—3

Runs batted in—Melillo, Rice, Norris, Harris, Bettencourt. Stolen base—Norris. Double play—Norris to Smith to Hauser. Triple play—Levey to Storti to Burns. Hit by pitched ball—By Coffman (Rice). Bases on balls—Off Gray 2, off Coffman 3, off Hensieck 1. Struck out—By Benton 3, by Gray 2, by Hensieck 1. Pitching record—off Benton, 6 hits 1 run in 5 innings; off Gray, 3 hits, 2 runs in 3 innings; off Hensieck, 3 hits 1 run in 4 innings; off Coffman, 1 hit 1 run in 1 inning. Left on bases—Browns 4, Minneapolis 4. Umpires—Goetz, Freeman and Pfeffer. Winning pitcher—Hensieck. Losing pitcher—Gray. Time—1h. 40m.

By a Special Correspondent of the Post-Dispatch.

MONTGOMERY, Ala., April 2.—The wildness of Sam Gray and Dick Coffman cost the Browns a victory over the Minneapolis club of the American Association here this afternoon, for all three of the Millers' runs were scored by men who had been put on bases through walks. The score was 3 to 2. It was a tough game for Bill Killefer's team to lose, for the club fielded brilliantly, handling every chance cleanly and executing one of those rarities of baseball, a triple play.

Browns Make Triple Play.

When Gray walked the first man to face him in the fourth inning, it looked as though he was in for certain trouble. Two singles followed, scoring a run and paving the way for others. Men were on first and third and there was no one out, with the heavy end of the batting order ready to add to the havoc. Then it happened. Ganzel hit a long drive straight at Jimmy Levey. The shortstop snared the ball just above his head, whipped a fast throw to Storti, who stepped on third, retiring Norris, and after a moment's delay, threw the ball across the diamond to Burns, putting Harry Rice out for a triple play.

Gray got by the next inning without any trouble but a walk started him on the way to more grief in the sixth. Two singles and a force out resulted in the second run. Coffman, who has pitched inspiring ball in his previous appearances on the mound this spring, relieved Gray in the eighth and immediately put two runners on base because of his lack of control. A single and a forceout followed, pushing a runner across the plate. This proved the winning run for the Browns scored only one run in their ninth.

Browns Fail to Hit in Pinches.

It's difficult to win games when the hitters are not hitting. The Browns got only nine scattered hits off old "Rube" Benton and young Sid Hensick, St. Louis boy, and they left only four men on base. The Minneapolis pitchers had better control than Killefer's hurlers, issuing only one base on balls.

In the fourth, Schulte opened with a single and Burns bunted safely, his speed enabling him to convert what ordinarily is a sacrifice into a base hit. But Goslin hit into a double play. Melillo came through with a single to score Schulte and Bettencourt also reached first on an infield hit but he rally closed when Storti struck out.

That was the only really good inning the Browns had at bat. A double play stopped them in the eighth and a walk helped them to score in the ninth.

Catcher Bryant, who will soon join the Wichita Falls club, caught half an inning today.

Brownie Notes.

MONTGOMERY, Ala., April 2.

MANAGER KILLIFER will give George Blaeholder a chance to go nine innings tomorrow. He has Wallace Hebert, Americo Polli and Dick Coffman ready for work.

Sid Hensick, a St. Louis boy, who once starred for Harry Ratican's team in the St. Louis Soccer League, relieved Rube Benton as the Minneapolis pitcher in the sixth.

MISS ORCUTT RETAINS NORTH-SOUTH GOLF TITLE

New Jersey Woman Defeats Mrs. Hill, 1 Up, With Long Putts on Last Two Holes

By the Associated Press.

PINEHURST, N. C., April 2.—Sinking putts of more than 20 feet to win the seventeenth and eighteenth holes, Maureen Orcutt, Englewood, N. J., star, overcame a one-hole deficit to defeat Mrs. Opal Hill of Kansas City, today for the North and South Championship. Her one up victory brought her the crown for the second successive year.

The Winner



MAUREEN ORCUTT.

Down from the start, Miss Orcutt forced the play with a chance-taking game all the way. Although she kept the match squared often, she was never ahead until the final hole. Mrs. Hill's uncanny ability to sink long putts enabled her to win several holes which it appeared Miss Orcutt would capture.

To overcome her putting jinx, which finally left her on the last holes, Miss Orcutt gambled frequently on long second shots, playing them over traps to the greens.

The victory today was the third of the winter season for Miss Orcutt and gave her top honors for the year's early campaign.

After halving the fifteenth in fours, Mrs. Hill went 1 up on the sixteenth, where Miss Orcutt's putt for a half rimmed the cup. The long-hitting New Jersey girl stretched her second to the edge of the green on the long seventeenth and holed a 25-foot putt for a birdie to win the hole.

A cross wind caught Miss Orcutt's drive on the eighteenth and it carried into a trap, but she made a long out to the left of the green, leaving herself a difficult chip over a trap, which she carried and sank a long roller for a par four as Mrs. Hill missed her try for a half.

Miss Orcutt's medal score was 82 and Mrs. Hill's 84.

Results of final matches in other divisions:

First division consolation—Mrs. Charles Harbaugh of Cleveland beat Helen Waring of Pinehurst, 5 and 3.

Second consolation—Mrs. J. Maynes of Washington beat Mrs. F. E. Campbell of Pittsburg, 3 and 2.

Fourth division—Mrs. D. A. Garber of Pittsburg beat Adelaide Reckford of New York, 3 and 2.

MUNN SETS NEW SHOTPUT RECORD

By the Associated Press.

MINNEAPOLIS, Minn., April 2.—Clarence Munn of Minnesota, Western Conference shotput champion, broke the meet record for his specialty at the fourth annual Minnesota Relays tonight. He heaved the 16-pound shot 48 feet 10⅞ inches. The former record was 48 feet 9¾ inches, held by Sammy Behr, Wisconsin.

Elton Hess, Minnesota, tied the meet record in the pole valt at 13 feet and Wisconsin won the university distance medley erlay with Grinnell second.

Waite Hoyt Divorced.

By the Associated Press.

RENO, Nev., April 2.—Mrs. Waite C. Hoyt was granted a divorce today from the major league baseball pitcher, whom she married in Brooklyn, N. Y., 10 years ago. Testimony, which was ordered sealed, was understood to have revolved about a general allegation of incompatibility. Hoyt was ordered to pay $25 a week for the support of their two children.

54 RUNS SCORED IN 13 1-2 INNINGS IN HIGH SCHOOL DOUBLEHEADER

By Harold Tuthill.

Teams representing the City High School Baseball League established some sort of record in the first double-header of the season yesterday afternoon at the Public Schools Stadium when 54 runs were scored in 13½ innings of play. Roosevelt, the defending champion, took the honors by defeating Beaumont, 23 to 8, in the first game, and Central trounced McKinley, 18 to 5, in the second, which went only five innings.

The weather was ideal for baseball, but very little, if any, of it was played for the benefit of the 1000 fans who turned out.

From a mathematical standpoint the contests were successes, because the 56 hits and 54 runs scored during the afternoon, an average of more than two hits and two runs per half inning, had the scorers dizzy, after the curtain had been rung down on the five-hour performance. Central very probably could have set a mark for future teams to shoot at, had darkness not abbreviated the game.

Roosevelt gave the fans an indication of what to expect by hopping on John Stiles, the starting Beaumont thrower, for six runs in the first frame. The Rough Riders scored only twice in the second and once in the third, lulling the spectators in the belief that the game might be interesting, but this was dissipated by the four they counted in the fourth.

Before the game had ended Roosevelt had scored at least one in each of its eight innings and all the regulars with the exception of Leroy Suschanek got one or more hits. Al Kleier had a perfect day with four hits and two walks in six trips to the plate. Ollie Steiner, the southpaw pitcher, helped to win his own game by contributing a

Continued on Page 2, Column 8.

54 RUNS—COUNT 'EM

FIRST GAME.
BEAUMONT.

	AB.	R.	H.	O.	A.	E.
Mueller 2b	5	2	3	3	4	2
Mattick ss	5	2	0	1	2	1
Barber lf	3	0	0	0	0	1
Keller lf	1	0	0	0	0	0
Farrell cf-p	5	1	1	3	0	0
Resinger 1b	3	0	2	5	0	1
Walker 1b	1	0	1	2	0	0
Nickel rf	1	0	0	1	0	0
Dolphus rf	1	0	0	0	0	0
Holke rf	1	0	0	0	0	0
Panos 3b	5	1	3	1	1	1
Schroder c	3	2	1	8	4	0
Stiles p	3	2	1	0	1	0
Ronsieck cf-p	1	0	0	0	0	0
Weigel cf	1	0	0	0	1	0
Totals	40	8	11	24	13	7

ROOSEVELT.

	AB.	R.	H.	O.	A.	E.
Roose cf	5	2	2	3	0	0
Suschanek lf	6	2	3	2	0	0
Krause lf	1	2	1	1	0	0
Kerchanske 2b	6	1	2	2	3	1
Kerchanske 2b	1	0	0	0	1	0
Kloepper rf	5	4	2	2	0	0
Kleier 3b	4	6	4	1	0	0
Iezzi c	6	2	4	6	4	0
Shy ss	6	2	3	3	3	1
Puttnam 1b	6	2	3	9	1	0
Steiner p	6	2	3	0	2	0
Schick p	0	0	0	0	0	0
*Housman	1	0	1	0	0	0
Totals	46	23	25	27	12	5

*Batted for Steiner in eighth.

Score by innings—

	1	2	3	4	5	6	7	8	9
Beaumont	0	1	1	0	1	4	0	1	0—8
Roosevelt	4	5	1	3	1	2	1	6	x—23

Runs batted in—Kerchapske, Kloepper (2), Shy (5), Puttnam, Steiner (4), Resinger, Iezzi (2), Mattick, Farrell, Stiles, Kleier, Housman (2). Two-base hits—Puttnam, Resinger, Housman. Three-base hits—Shy, Steiner, Iezzi, Puttnam, Mueller, Home run—Steiner. Stolen bases—Kerchanske, Kleier, Suschanek, Mueller, Resinger, Iezzi, Root, Mattick, Schroeder (2), Walker. Double plays—Kerchanske to Puttnam to Kleier; Mueller to Walker. Wild pitch—Stiles. Passed balls—Schroeder (2). Hit by pitched ball—By Steiner (Nickel and Mueller). Bases on balls—Off Stiles, 3; off Steiner, 1; off Ronsieck, 1; off Farrell, 3; off Shick, 1. Struck out—By Steiner, 7; by Stiles, 5; by Farrell, 2. Pitching record—Off Stiles, 19 hits and 16 runs in 5 2-3 innings; off Ronsieck, no hits 1 run in 1-3 inning (pitched to one batter); off Steiner, 16 hits and 7 runs in 8 innings. Winning pitcher—Steiner. Losing pitcher—Stiles. Left on bases—Roosevelt, 6; Beaumont, 10. Time—2h. 50m. Umpire—Dewitt.

SECOND GAME.
CENTRAL.

	AB.	R.	H.	O.	A.	E.
Tonsi cf	4	2	2	0	0	0
Brumm 3b	4	0	2	0	0	2
Biasi lf	4	3	3	1	0	0
Long rf	4	2	2	0	0	1
Dueker 1b	4	3	3	5	0	0
Cigno ss	2	1	0	2	2	1
Schnurman c	3	3	2	8	0	0
Lamar 2b	2	1	2	0	2	0
Sadowski p	4	2	1	2	2	0
Totals	33	18	13	18	6	4

McKINLEY.

	AB.	R.	H.	O.	A.	E.
G. Hassler 2b	3	1	2	1	2	1
Farshall cf	3	1	1	0	0	0
Hughes ss-3b	3	1	1	2	0	0
Millich 3b-ss	3	0	1	1	3	0
Pursley 1b-p	3	0	1	9	2	0
Petrovich lf	3	0	0	1	0	0
Gott rf	3	0	0	1	0	0
Goldak c	2	0	0	7	2	1
Chulick p	0	0	0	0	0	0
Moss p	0	0	0	0	0	0
Jarcox 1b	1	0	1	1	0	0
*Marciszko	1	0	0	0	0	0
Totals	24	5	7	15	5	3

*Batted for Gott in fifth inning.

Innings	1	2	3	4	5	T.
Central	7	3	3	4	0	—18
McKinley	2	1	0	2	0	— 5

(Called after five innings, darkness.)

Runs batted in—Biasi 3, Schnurman 2, Tonsi 2, Lamar, Sadowski, G. Hassler, Dueker 2, Pursley 2. Two-base hits—G. Hasser, Sadowski, Tonsi, Long. Three-base hit—Biasi. Home runs—Dueker 2. Sacrifice hit—Cigno. Stolen bases—Tonsi. Wild pitch—Chulick. Passed balls—Goldak 2, Schnurman 2. Base on balls—Off Chulick 3; off Moss 11 off Sadowski 1. Struck out—By Sadowski 8; by Chulick 2; by Moss 2; by Pursley 3. Pitching record—Off Chulick, 4 hits, 7 runs in 2-3 innings; off Moss, 9 hits, 11 runs in 2 2-3 innings; off Pursley, 9 hits 0 runs in 1 2-3 innings. Left on bases—Central 4; McKinley 5. Losing pitcher—Chulick Time of game—2h 5m. Umpire—DeWitt.

St. Louis Eleven Stronger for Replay Of National Soccer Title Match Today



McCarthy Will Be at Center Forward for Stix Club in Battle Against New Bedford Club.

By Herman Wecke.

St. Louis' soccer representative, the Stix eleven, will get its second chance to win a national championship when the club opposes the defending titleholders, the New Bedford (Mass.) club, in a replay match at Sportsman's Park, this afternoon, starting at 3 o'clock. In one of the finest exhibitions ever played in this city, the two teams went to a 3 to 3 draw in two hours of battling last Sunday.

The St. Louis team will be strengthened for the second meeting with the Easterners, since Joe McCarthy will be able to resume his center forward position. Jack O'Reilly played at the position last Sunday and also in the deciding match of the western final against the Bricklayers of Chicago. O'Reilly is a fine player, but he's inclined to do too much running, whereas McCarthy sticks to his position in better style. O'Reilly may play outside right, especially if Pastor's leg is still ailing.

Someone Gets a Tough Job.

Harry Hebberger or young Corbett will get the job of defending against that veteran performer Alec McNab, captain, coach and star outside right of the invaders. No matter who is assigned to the task, that athlete will be in for a busy afternoon. Despite his 37 years, McNab showed a week ago that he still must be regarded as one of the outstanding forwards in the country. Nilsen or White, whichever plays next to McNab, also will give any halfback a busy afternoon.

Following the 3 to 3 draw Willie McLean, the little forward, who headed in the cross in the last seven minutes of play to give the St. Louis entry a tie, was complaining of a bad leg early in the week, but after several visits to a physician, announced that he would probably be ready to play.

Because of the ailing players, Manager Jimmy Burke has not definitely made up his mind regarding his starting lineup. However, Jimmy Roe, the little forward brought up from the Russells of the Municipal League, will get a chance at a forward position. He will replace McLean, if the outside left is unable to start. If McLean plays, Roe is scheduled to work instead of Eddie Hart, who has had trouble reaching top form this season.

Besides Hebberger, the halfback line will be made up of Captain Bill Lehman and Elmer Benoist. Those three fine defenders—Charley LaBarge, Bob Gregg and Tom Erbe—are ready. Their play has been one of the bright features of the Stix team's play in recent important cup matches.

"We know that we will be up against a tough rival, one of the finest teams in the country, but we will do our best to give St. Louis its first national championship since 1922," said the Stix players following their final workout.

McNab expects his team to play even better soccer in the replay than it did in last Sunday's game. He declares that a week ago the players were pretty well tired out following their long train ride. This was not apparent to the spectators.

This week, however, the team will be fresh, since the athletes remained here all week, with the exception of a trip to Gillespie, Ill., Friday afternoon, for a practice

Continued on Page 3, Column 5.

"DIZZY" DEAN ALLOWS ONLY ONE HIT IN FOUR INNINGS

MARCHING THROUGH

CARDINALS.

	AB.	R.	H.	PO.	A.	E.
Adams 3b	5	0	1	2	1	0
Watkins rf	4	1	3	3	0	0
Frisch 2b	4	0	0	3	1	0
Bottomley 1b	4	0	1	8	0	0
Collins lf	4	0	0	3	0	0
Martin cf	4	2	1	4	0	0
Parham cf	0	0	0	2	0	0
Wilson c	3	0	1	1	2	0
Mancuso c	1	0	0	4	0	0
Gelbert ss	3	1	2	1	1	0
HALLAHAN P	2	0	0	0	2	0
DEAN P	2	0	0	0	0	0
Totals	34	4	9	27	7	1

ATLANTA

	AB.	R.	H.	PO.	A.	E.
Goff ss	4	0	2	3	4	0
Barnes cf	5	1	1	2	0	0
Cummings lf	5	1	2	3	1	0
Carlyle rf	4	0	2	2	1	0
Chapman 3b	4	0	2	0	3	0
Boeg 2b	4	0	1	0	4	0
Bejin 1b	3	0	0	10	2	0
O'Connell c	3	0	0	5	0	0
Williams c	1	0	0	0	0	0
MORRISON P	2	0	0	0	0	0
GARLAND P	1	0	0	0	0	0
Hammond	1	0	0	0	0	0
Totals	37	2	10	27	12	0

Hammond batted for Morrison in sixth.

Innings	1	2	3	4	5	6	7	8	9	
Cardinals	1	2	0	0	0	0	0	1	—4	
Atlanta	1	0	0	0	1	0	0	0	—2	

Two-base hits—Bottomley, Cummings Watkins, Gelbert. Three-base hits—Martin, Wilson. Runs batted in—Bottomley, Wilson, Watkins, Dean, Chapman (2). Stolen base—Watkins. Double plays—Bejin to Goff to Bejin. Wild pitch—Morrison (2). Passed ball—Williams. Bases on balls—Morrison, 3; Hallahan, 1; Garland, 1. Struck out—By Hallahan, 1; Morrison, 2; Dear, 2. Pitching record—Off Hallahan, 9 hits, 2 runs in 5 innings; off Dean, 1 hit, no runs in 4 innings; off Morrison, 6 hits, 3 runs, in 6 innings; off Garland, 3 hits, 1 run in 3 innings. Left on bases—St. Louis, 6; Atlanta, 10. Time—1:52. Umpires—Hawkins and Glassman. Winning pitcher—Hallahan. Losing pitcher—Morrison.

By a Special Correspondent of the Post-Dispatch.

ATLANTA, Ga., April 2. — Bill Hallahan, the well known elephant tamer, showed the effects of his recent illness, but he was good enough, with the aid of Jerome Herman Dean, the able orator, to lead the Cardinals to a 4-2 victory over the Atlanta Crackers of the Southern Association this afternoon.

Bill toiled five innings and the Crackers got their two runs while he was on the mound. His fast ball was not zipping as it usually does and after his session on the mound, Bill complained of being tired. His showing however, indicated that he is about recovered from his recent illness and another outing on the mound before the club begins the National League season April 12 should just about put the southpaw from Binghamton, N. Y., on edge for the long grind.

Dean Allows Only One Hit.

After Hallahan gave away, Dean took the mound and he looked far better than in some of the games in Florida when major league opposition plastered his shoots to all parts of the lot. Dizzy dished out a row of four goose eggs, allowing only one hit.

While Hallahan and Dean were subduing the Crackers, the Cardinals were making good use of the nine hits they collected. George Watkins was the leading bludgeon swinger, with a double and two singles and his hits figured in the scoring of two of the four Cardinal runs.

He made his presence felt as early as the first inning with one out his first single was converted into a run, the rightfielder tallying on Bottomley's double in center field.

"Pepper" Thrills Crowd.

"Pepper" Martin gave the local fans a thrill by his great sprinting in the second inning when he opened with a drive to center for three bases. Jimmy Wilson followed with a blow of like proportion that tallied the "Wild Horse of the Osage." Wilson, however, was thrown out at the plate on Adams' grounder, but Gelbert, who had walked, scored on Watkin's double.

While Hallahan was on the mound the Crackers scored a pair of markers and the count remained at 3 to 2 until the ninth inning when Parham, batting for Martin, opened with a walk. On Mancuso's long fly, Parham took second, but in his attempt to dash to third on an overthrow, was cut down. Gelbert's double and Dean's single accounted for the fourth and final tally.

Redbird Notes.

ATLANTA, Ga., April 2.

THE crowd today was the largest that the Cardinals have seen this spring. More than 2200 fans turned out to see the world champions. With Martin in the lineup the Cardinals are a drawing card and it means that "Pepper" is going to appear in all games. Otherwise the fans will squawk.

Martin's retirement in the ninth was due to the fact that Manager Street wanted the fans to gaze on Bob Parham, an Atlanta boy. He game with Gillespie which the New Bedford team won, 8 to 2.

Three practice sessions were held during the week. These practices were notmerely kicking at the ball,

Continued on Page 2, Column 4.

Facts About U. S. Soccer Title Match

Title at stake—National soccer title. Winner will receive Dewar Cup.
Place—Sportsman's Park.
Starting time—3 o'clock.
Officials—James MacFarlane of Cleveland, referee; Ollie Fink and Oscar Mossman, linesmen.
Admission—$1 for men and 50 cents for women and children.
Probable lineups:

STIX.	Pos.	NEW BEDFORD.
La Barge	Goal	Watson
Gregg	L. B.	Rebello
Erbe	R. B.	McMillan
Hebberger	L. H.	Caldwell
Lehman	C. H.	Montgomerie
Benoist	R. H.	McPherson
McLean or Roe	O. L.	Florie
Roe or Hart	I. L.	Gonsalves
McCarthy	C.	Nilsen
Ahrens	I. R.	White
Pastor or O'Reilly	O. R.	McNab

Time of halves—45 minutes. In case of a tie, extra periods of 30 minutes will be played until a decision is reached.

Two Homers Each by Hurst And Whitney of Phillies Defeat Athletics, 8 to 4

By the Associated Press.

PHILADELPHIA, April 2. — The Phillies and their old rivals, the American League Champion Athletics, opened their annual spring city series here today with a victory for the National leaguers, 8 to 4.

Ten thousand persons saw the local baseball season open with heavy hitting upon the part of the Phils.

Don Hurst, the heavy muscled first-sacker of the Nationals, poled two home runs over the right field wall, each time with a man on base, and Pinkey Whitney upheld his captain's role with a pair of homers that sailed into the lower left field stand.

Except for those long distance shots, the Athletics out-batted the Phillies, making 11 hits off Phil Collins aand Ray Benge, to the seven the Phillies got off Joe Bowman and "Sugar" Cain.

Reds Beat Louisville.

LOUISVILLE, Ky., April 2.—With Si Johnson, one of the Reds' upcoming young pitchers, on the mound, Cincinnati defeated Louisville of the American Association, 6 to 5, in an exhibition game here this afternoon.

Cincinnati (N.)	0	0	0	0	0	0	0	6	0	—6 13 1
Louisville (A. A.)	1	0	0	0	2	0	0	1	1	—5 12 1

Batteries: Cincinnati—Johnson and Lombardi; Louisville—De Berry, Marcum and Shea.

Red Sox 13, Newark 6.

NORFOLK, Va., April 2.—Bos-

Continued on Page 2, Column 5.

O YEAH?

PHILADELPHIA (N.)

	AB.	R.	H.	O.	A.	E.
Mallon 2b	3	1	0	3	3	0
G. Davis cf	4	1	0	3	0	0
Klein rf	3	1	1	3	0	0
Hurst 1b	4	3	3	8	0	0
Lee lf	4	0	1	2	0	0
Whitney 3b	4	2	2	1	3	0
Bartell ss	3	0	0	3	1	0
McCurdy c	3	0	1	4	0	0
Collins p	3	0	0	0	0	0
Benge p	1	0	0	0	1	0
Totals	32	8	7	27	7	1

PHILADELPHIA (A.)

	AB.	R.	H.	O.	A.	E.
Bishop 2b	3	0	0	2	3	0
Haas cf	5	0	2	3	0	0
Madjeski c	5	0	0	4	0	0
Simmons lf	5	0	2	4	0	0
Cramer lf	1	0	0	0	0	0
Roettger 1b	5	0	0	11	0	0
Coleman rf	5	0	1	2	0	0
Dykes 3

CARDINALS CONFIDENT OF WINNING THIRD PENNANT IN ROW

STREET INTENDS TO START RHEM IN FIRST GAME OF NEW SEASON

By J. Roy Stockton.

ATLANTA, Ga., April 2. — The world-champion Cardinals have concluded their Florida spring training and are now in fine condition for the new pennant race, in which they hope to win their third straight title and their fifth in seven years. Charles Chick Hafey, who led the National League in batting last season, is still holding out, and the resources of the Cardinal organization can be appreciated when it is stated that despite the prospect that he will be lost for part or all of the 1932 campaign, the members of the team still believe that they are strong enough to stand off all challenges and go through to the world series.

Manager Gabby Street, happy over the condition and prospects of his squad, has designated his lineup for the spring series with the Browns and the opening game of the season, and also has compiled a working schedule for his pitchers.

Starting Rhem.

"It may sound superstitious and foolish to some people," the Old Sergeant apologized, "but I won two pennants and a world series after starting Flint Rhem in the opening game of the flag race, and he will be on the hill for us when we meet the Pittsburg Pirates at Sportsman's Park April 12. No matter what happens meantime, that is my plan for the opener.

"As for the spring series, if my schedule works out without rain interfering it looks like Rhem and Carleton will work the Saturday game against the Browns, with Hallahan and Derringer due to pitch in the Sunday game. That, of course, depends on whether we get in all the games at Atlanta, Nashville, Hoxie, Joplin and Springfield. But I'm going to work my men in order and that may change the spring series battery plans."

The Old Sergeant also wrote down the lineup that he plans to use. Sparky Adams will lead off, with Watkins or Blades in right field and batting second. Watkins will play against right-handers and Blades will be the right fielder when the opposing pitcher is a southpaw. Frisch, of course, will bat third, followed by Jim Bottomley, Jimmy Collins, the new left fielder, Martin, Wilson, Gelbert and the pitcher.

Street virtually has selected his roster of 23 players, who will comprise the world champions' squad after June 15, but the final reduction will be put off as late as possible.

Eight Sure Pitchers.

For instance at this time it appears that the eight pitchers are certain to win jobs, with the ninth place still open. The men who have convinced the manager that they ought to remain are Haines, Hallahan, Johnson, Derringer, Rhem, Lindsey, Stout and Carleton. The others will be retained until Street is satisfied, but if he had to make his choice today he undoubtedly would pick either Dean or Starr for the ninth man. That means that Tony Kaufmann, Bud Teachout and either Dean or Starr will be farmed out to one of the minor league clubs.

Starr has been the in-and-outer of the spring camp and recently he has been pitching impressively. For a time it seemed that Dean had an edge, but the Dizzy one from Houston has not done any convincing work. He reported under weight as a result of an attack of flu and has never shown the fast ball that made him a great pitcher at Houston. If careful diet and a course of cod liver oil fail to restore Dizzy's strength, Starr, if he continues to improve, may force the Cardinals to send Dean to Houston for another year.

The infield problem appears to have solved itself satisfactorily. Bottomley, Frisch, Gelbert and Adams will be the regulars, with Horace Ford and Eddie Delker as reserves.

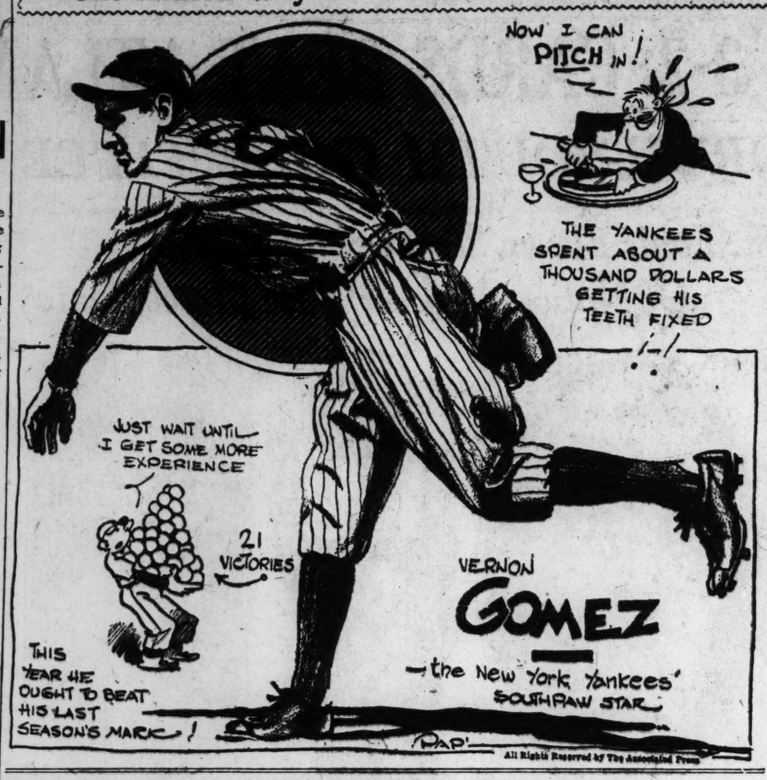
As long as Hafey is out of the fold, Street will not have to worry much about the ultimate make-up of his outfield squad. Blades, in fine condition, seems to have won the job as alternate right-fielder and Ernie Orsatti is too valuable to be excluded.

Jimmy Collins, sent to left field as a regular, when it appeared that Hafey was going to be a serious hold-out, has surprised everybody by making a fine showing defensively. Everybody figured the boy could and would hit, and now that he has displayed ground-covering ability, a fine arm and a keen eye at judging flies, the Cardinals actually have ceased to worry about Hafey.

Infield Problem Solved.

Besides making the club forget about Hafey, Collins' transfer to the outfield also has helped to solve Street's infield problem and Lee Cunningham, from Danville, is the only infielder who will have to be disposed of before June 15 to reduce the infield squad to the quota of six. Pat Crawford already has been assigned to the Columbus club of the American Association and Cunningham also probably is destined for a regular job with one of the higher minor league teams.

One Reason Why the Yanks Look for a Pennant



GENERAL TIRES ROLL 2877 IN A. B. C. EVENT

By the Associated Press.

DETROIT, Mich., April 3.—The General Tires of St. Louis pounded out a 2877 total in the team event of the American Bowling Congress tournament tonight, although they scored only 863 in their opening game. The St. Louisans came back in their remaining attempts and the pins rang out to the tune of 1004 and 1010.

Jimmy Wilson headed the scoring parade when he sent his hook into the uprights for a 615 total.

Jule Schmitt's Ready Mixers put up a rally in their final attempt and hung up a 1064 game for a grand total of 2826 pins. They had only meager counts of 887 and 875 in the first assaults at the maples.

The three other St. Louis lineups registered marks that will bring in cash awards. The Witter Razz socked 2792; Henry Schaeffer 2777, and Alexander & Son 2706.

The noted Witter Razz quintet failed to live up to advance notices. Although counting a money score of 2792, this crack lineup were not themselves. Otto Stein Jr., all-events champion in 1929, totaled only 505 in his three games.

Pete Spencer was high with a 593 mark, followed by Ben Cohen, who came through with a 584 series. Lee Martin found the pocket for 524 and Jimmy Wilson 506.

The Verifine five of Milwaukee took the lead in the five-men event in tonight's session of the American Bowling Congress with a score of $101.

Scores:

GENERAL TIRE CO.

F. Krems	190	201	223	614
J. Wilson	161	200	254	615
O. Oberbeck	182	158	183	523
H. Dean	168	224	166	558
O. Whitehead	162	221	184	567—2877

JULE SCHMITT'S READY MIXERS.

C. Powers	171	150	201	522
M. O'connery	165	160	238	563
G. Rau	193	180	200	551
B. Kaelin	199	208	190	597
J. Schmitt	190	177	226	593—2826

WITTER RAZZ.

B. Cohen	170	214	200	584
J. Wilson	149	182	175	506
P. Spencer	189	170	225	593
L. Martin	168	181	180	524
O. Stein Jr.	231	180	204	605—2792

HENRY SCHAEFFER.

A. Leicht	169	195	182	546
A. Ahrens	206	161	210	577
J. Duchek	181	179	151	509
E. Baker	169	191	182	532
F. Kastner	185	218	210	613—2777

ALEXANDER & SONS.

A. Moehle	164	152	182	498
J. O'hueller	181	166	191	538
A. Krekel	158	211	204	573
S. Kenny	201	166	174	541
R. Bruce	179	186	191	556—2706

Alexander & Son Team Wins State Bowling Tourney

The bowling team of Alexander & Son of St. Louis holds the five-man championship of the Missouri State Bowling Association.

The St. Louis team's score of 3024, rolled a week ago, withstood the assaults of crack out-of-town teams in the final team events last night at the Wellston Recreation parlors.

The Super Shell team of Kansas City, rolling on last night's second squad, took second place with a score of 2980.

With all five-man competition ended, the first five standing was as follows: Alexander & Son, 3024; Super Shell of Kansas City 2980; Beykirch Hatters of East St. Louis 2969; Wooster Lamberts, 2961.

The tournament will be concluded today with doubles and singles play starting at 10 a. m.

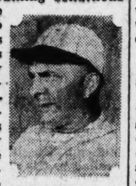
Bill Killefer Visions Browns Much Stronger; Polli Becomes Regular

By a Special Correspondent of the Post-Dispatch.

MONTGOMERY, Ala., April 2.—Bill Killefer is bringing back to St. Louis from the Florida training camp as well conditioned a ball club as will emerge from the South this spring. When the advance squad arrived in Florida a month ago, it was difficult to foresee anything but a gloomy start for the 1932 Browns.

Nine players had not yet signed their contracts; four of the club's outstanding stars were in serious disagreement with the owner over salaries; third base, shortstop and right field presented the most distressing problems and the team had scheduled only two exhibition games with a team of major league class.

Today, all but one player are signed; perfect training conditions have brought the players around to where they are as fit physically as they were in May of last season. Levey's improvement has eliminated all doubt as to who will play shortstop; the pitchers, including at least one new twirler, have shown surprisingly good form and the team morale was never better. Third base is the only "open" position.



KILLEFER.

Manager Killifer admits that he is not wholly satisfied with the situation at third base, where Lin Storti and Jimmy McLaughlin have been alternating; he says he hopes to correct the condition before long—through a deal for a new player—and he thinks he has a far stronger ball club than he had last spring.

"To begin with," said Killefer when he was asked to name his probable starting lineup for 1932, the batting order he will use in the spring series with the Cardinals. "Ralph Kress will be in right field and he will be batting fourth. You can tell the fans that under no consideration will I stand for the transfer of Kress to another ball club. He's my right fielder.

"There's no use trying to disguise the fact that I'm not satisfied with the situation at third base. I have a plan for improving it, and we may have some news along this line within 10 days. I'm not in position now to divulge what our plans are but you may rest assured we are trying to improve the position."

"Rick Ferrell will bat under Kress. He was hitting in fifth position when my club was going well last season. That means that Levey will be dropped down just over the pitcher, with Storti above him and Melillo sixth."

"I think the outstanding work here has been turned in by Jack Burns and Levey. Burns has done especially well. Batting in the second position, he should do us a lot of good because he can pull the ball to right field, giving Schulte the best chance in the world to go from first to third on any kind of a single."

Killefer says Pitcher Louis Americo Polli is certain to be retained and he expects him to work his way into the regular starting staff. Cooney and Hebert are the other young pitchers, both of them having pitched for the Browns last season. The rest of the pitching staff will be composed of Coffman, Gray, Stewart, Blaeholder, Kimsey and Rip Collins—if he signs. It's not yet time to definitely decide upon which players shall be retained, but there is little chance that Pitchers Fred Vincent and Dick Florrid, or Catcher Herb Bryant will be with the club. They all have talent to a degree, but not one of them is sufficiently strong to dislodge any of the others.

In the absence of Kress, three men have been used in right field during the spring training period, but not one has come through so well that he could be considered a serious threat to the Redhead. They are Larry Bettencourt, Jack Kloza and Tom Jenkins. One of the three probably will be given transportation to a minor league club, but it's hard to say which.

Killefer's hopeful attitude toward his team's chances strike one as being thoroughly sincere.

"If I can only bolster one position I will have a club that may surprise the American League," concluded Bill. "The players are enthusiastic. We all believe we are stronger than last season and we didn't do so badly then. The prospects don't look a bit bad to me."

Here is the probable batting order of the Browns for their spring series games with the Cardinals.

Schulte, cf.; Burns, 1b.; Goslin, lf.; Kress, rf.; Ferrell, c.; Melillo, 2b.; Storti, 3b.; Levey, ss.; Coffman, Gray, Stewart, Blaeholder, p.

A month after the season opens, when the rosters will be trimmed to 23 men, the Browns probably will be as follows:

Outfielders—Goslin, Schulte, Kress, Bettencourt, Kloza or Jenkins.
Infielders—Burns, Melillo, Levey, Storti, McLaughlin and Grimes.
Catchers—Ferrell, Bengough and Young.
Pitchers — Gray, Coffman, Stewart, Blaeholder, Kimsey, Polli, Hebert, Cooney, Collins.

HALLAHAN AND DEAN HURL CARDS TO 4-2 VICTORY OVER ATLANTA

Continued from Page One.

drew a big hand when he came to bat and coaxed a pass.

The Cardinals left tonight for Nashville where games will be played tomorrow and Monday. Derringer and Johnson will be the pitchers tomorrow.

Flint Rhem rejoined the club today, reporting that his mother in Rhems, S. C., is very ill.

Driving from Bradenton to St. Louis, Mrs. George Watkins banged into Mrs. "Pepper" Martin's car just south of Atlanta this morning. The two players' wives will be held up here until Tuesday, until the automobiles can be repaired. The accident was caused by the car in front of Mrs. Martin suddenly deciding to stop. She jammed on her brakes and Mrs. Watkins following slowly behind was unable to stop until she crashed into the Martin car. The Martin child, Arlene, was with her mother but none was injured.

Bissonette Improving.

NEW YORK, April 2. — Physicians reported the condition of Del Bissonette, Brooklyn first baseman, as improving. Bissonette was operated on several days ago here for an ankle injury, suffered in Florida.

Other Scores.

White Sox 8, Little Rock 2.
San Francisco 10, Giants 5.
Kansas City 1, Tigers 0.
Pirates 5, Cubs 4.
Pueblo 14, Pacific College 0.
Memphis 7, Yankees 5.

C. B. C. DEDICATES FIELD, DEFEATS NORMANDY HIGH

Christian Brothers College's track team dedicated its new field yesterday afternoon by defeating Normandy High's team 102-51 in the eight events held. The high wind prevented the high jump, broad jump, javelin and pole vault from being held. These events will be run off Wednesday afternoon at C. B. C.

C. B. C. won eight of the nine firsts in the senior division and seven of the nine in the junior. Menke counted three firsts in the junior dash events and a third in the shot for a total of 16 points to be high scorer of the meet. Flynn led the seniors with two firsts and a second garnered in the shot, discus and high hurdles.

The time in the relays was considerably fastter than it truly was, inasmuch as the track is not quite a fourth-mile and each man ran but a half lap.

The summaries:

SENIOR DIVISION

100-YARD DASH—Won by Fuchs, C. B. C.; Hoefler, Normandy, second; Casey, C. B. C., third. Time—10.5s.
220-YARD DASH—Won by Fuchs, C. B. C.; Hoefler, Normandy, second; Pandiris, C. B. C., third. Time—26.3s.
440-YARD DASH—Won by Beck, Normandy; Casey, C. B. C., second; no third. Time—57.8s.
880-YARD DASH—Won by Hensgen, C. B. C.; McDonald, C. B. C., second; Beck, Normandy, third. Time—2m. 26s.
MILE RUN—Won by Hensgen, C. B. C.; Fleming, Normandy, second; Shalk, Normandy, third. Time—5m. 32s.
110-YARD HIGH HURDLES—Won by Pandiris, C. B. C.; Flynn, C. B. C., second; Matthews, Normandy, third. Time—17.6s.
SHOT PUT—Won by Flynn, C. B. C.; Bardenheier, C. B. C., second; Young, Normandy, third. Distance—40 ft.
DISCUS—Won by Flynn, C. B. C.; Williams, Normandy, second; Bridges, C. B. C., third. Distance—109 ft.
880-YARD RELAY—Won by C. B. C. (Casey, Pandiris, Lancaster and Fuchs); Normandy second. Time—1m. 26.8s.

JUNIOR DIVISION.

50-YARD DASH—Won by Menke, C. B. C.; Nichoff, Normandy, second; Thomason, C. B. C., third. Time—5.9s.
100-YARD DASH—Won by Menke, C. B. C.; Nichoff, Normandy, second; Atkins, Normandy, third. Time—10.7s.
220-YARD DASH—Won by Menke, C. B. C.; Niehaus, Normandy, second; Atkins, Normandy, third. Time—25.9s.
440-YARD DASH—Won by Licon, C. B. C.; Scannell, Normandy, second; White, C. B. C., third. Time—60.4s.
880-YARD RUN—Won by Scannell, Normandy; Bridges, C. B. C., second; Graham, Normandy, third. Time—2m. 34.6s.
120-YARD LOW HURDLES—Won by Merklin, C. B. C.; Gorman, C. B. C., second; Scannell, Normandy, third. Time—18.8s.
880-YARD RELAY—Won by Normandy (Scannell, Atkins, Graham and Nichoff); C. B. C., second. Time—1m. 51.1s.
SHOT PUT—Won by Ball, C. B. C.; Atkins, Normandy, second; Menke, C. B. C., third. Distance—40 ft. 8 in.
DISCUS—Won by Ball, C. B. C.; Binder, C. B. C., second; Taylor, Normandy, third. Distance—111 ft. 10 in.

POINT SUMMARY.

	C.B.C.	Normandy
Junior Division	37	30
Senior Division	65	21
Totals	102	51

CHICAGO FIVE BEATS ST. LOUIS CHURCH CHAMPIONS, 40 TO 27

Falling before the fast-moving and accurate playing of the Irving Park Lutheran team of Chicago, the West Park Baptist quintet, champion of the local church leagues, lost the first game of a home-an-home series last night, 40-27, at the Downtown Y. M. C. A. The final game will be played next Saturday night at Chicago. In preliminary games, Fourth Baptist defeated Fourth Christian for the North Side division title, 42-21, and the Trojans defeated Federal Land Bank, 19-13.

The inter-city contest was hotly contested until the last minute of the opening half. At that time Clarence Johnson and Wes Schulz dropped a pair of setups to give Chicago a 19-12 lead when the gun sounded. Then, with smooth-working team play under the basket in the second period, the visitors found it easy to run up their score. Schulz of Chicago was high scorer of the game with 17 points.

FOUR HOMERS BY PHILS DEFEAT THE ATHLETICS, 8 TO 4

Continued from Page One.

ton of the American League and Newark of the International League stopped off here today and played an exhibition game, the Red Sox winning, 13 to 6. The Red Sox collected 23 hits off two Newark pitchers.

Score by innings:

TEAM.										R.	H.	E.
Boston (A)	1	0	0	0	5	2	0	0	4	13	23	0
Newark (I. L.)	0	0	0	2	1	2	1	0	0	6	11	2

Batteries: Boston—Weiland, Russell and Berry; Newark—Newkirk, Jenkins and Kies.

Senators 2, Chattanooga 0.

SELMA, Ala., April 2.—Pitchers Weaver and Friedrich of Washington allowed Chattanooga of the Southern Association only three hits, and the Senators won, 2 to 0, in an exhibition game here this afternoon.

										R.	H.	E.
Washington (A)	0	0	1	0	1	0	0	0	0	2	9	0
Chattanooga (S.A.)	0	0	0	0	0	0	0	0	0	0	3	0

Batteries: Senators—Weaver, Friedrich and Bolton. Manle; Chattanooga—Barfoot, McCall and Phelps.

Dodgers 7, Indians 5.

By the Associated Press.

NEW ORLEANS, April 2.—The Brooklyn Dodgers won their third game in 10 exhibition starts against major league opponents today, defeating the Cleveland Indians, 7 to 5.

Bunching their 11 hits off George Conally and Clint Brown, the Dodgers scored in every inning from the second to the sixth. Hack Wilson pulled up lame after scoring in the third inning and had to leave the game.

Score by innings:

										R.	H.	E.
Brooklyn	0	1	3	1	1	0	0	0	0	7	11	2
Cleveland	0	0	0	1	0	0	1	0	3	5	9	2

Batteries: Mungo, Quinn and Richards, Lopez; Connally, Brown and Sewell.

GOLF PROS INSTITUTE SUNDAY EXHIBITIONS TODAY; GULDAHL IN FOURSOME AT COUNTRY CLUB

By W. J. McGoogan.

Bigger and better golf events for the St. Louis district will start this afternoon with the first of a series of Sunday afternoon exhibitions featuring the best players of St. Louis and vicinity.

Under the auspices of the Eastern Missouri Professional Golfers' Association, Ralph Guldahl, new professional at the St. Louis Country Club, and one of the outstanding tournament players of the country will team with Ben Richter, Triple A instructor and the best southpaw professional in the country, in an 18-hole match against Clarke Morse, Normandie, and Bill Schwartz of Meadowbrook (formerly Midland Valley) at the St. Louis Country Club, Price and Ladue roads.

The match is scheduled to start at 2 o'clock and there will be no admission charge.

It is the plan of the P. G. A. tournament committee to hold a series of Sunday afternoon exhibition programs in all of which Guldahl will take part, having a different opponent and a different partner each week. The foursomes will include all of the best amateur and professionals of the district.

Guldahl made a fine record during the winter tournaments, winning the Arizona Open and finishing in the money in several others. Morse and Schwartz are excellent golfers. Morse has been regarded as the outstanding player in the district and his friends predict that he will not surrender that position to Guldahl without a struggle.

Since Guldahl was signed by the Country Club, golfers here have been waiting for Morse and him to clash. Their contest should be well worth watching.

Golf at Kirkwood High.

A squad of more than 30 golfers have turned out for the Kirkwood High School team and are striving for 16 positions on the "varsity." The "regulars" are to be picked on a basis of the best average turned in for six practice rounds over the Osage Country Club, which has given the use of its course.

Two rounds have already been played and some of the boys are showing up well. Frank Bredell, who won the High School championship last season, is a Kirkwood student and for his first two practice rounds he has scored 86 and 77. Ray Green, a caddie at Osage, had 88 and 80 for his two rounds, while Jack Berkley had an 89 and an 87. Tony Klebusch, another promising member of the squad, shot a fine 82 for his second round after taking 92 for his initial trip.

The boys are to play at Osage on Monday and Friday afternoons until the six rounds are completed after which the team will start a schedule of home and home matches with other high schools in the city and county. Osage will be used as the home course by Kirkwood

In First Public Exhibition Here This Afternoon



RALPH GULDAHL.

and it is over the Osage links also that the junior tournament will be played this season.

The boys who have turned in two scores thus far are: Ray Green, 88-80; Ed Reilly, 95-86; Robert Meyer, 90-84; Everett Brown, 110-92; Irvin Beno, 95-89; Tony Klebusch, 92-82; Hon Hannaker, 95-98; Frank Bredell, 77-86; Jack Berkley, 89-87; Ralph Frey, 93-103; J. Radcliffe, 97-104.

Two Tournaments Next Week.

The first two competitive tournaments of the season are scheduled to be held next week; the professional-amateur event under the auspices of the professionals is to be held at the St. Louis Country Club Monday, April 11, while the first of seven monthly handicap tournaments under the auspices of the St. Louis District Golf Association is set for the Country Club Friday, April 15.

These tournaments have an entry fee of $3 each, $1 of which goes to the club holding the event as a greens fee.

extra innings by J. Roy Stockton

ATLANTA, Ga., April 2.

Wild Horse Sense.

"Is it going to be a long, tough summer for that boy Martin?" Almost every touring correspondent who has visited the camp of the world champion Cardinals asked that question in one form or another about the muscular Pepper Martin, hero of the world series.



MARTIN.

They all seem to assume that the world expects Martin to bat .500, steal a couple of hundred bases and rewrite the baseball record book, all because in the seven-game world series he crowded a dozen hits, all highly important, into five ball games. They seem to assume, also that Martin is overcome by his own importance and that he will grieve profoundly when he begins to realize that he can't hit a couple of homers a day, and a couple of singles, just to pave the way for the daily pair of stolen bases.

Well, folks, you won't have to worry about John L. "Pepper" Martin. There will be no grieving. There will be no rude awakening. It won't be a long, tough summer for Pepper and he'll be through the 1932 season just a good hustling ball player, improved after his full year of experience in the big league, but unspoiled by the glory or the spells that have been his.

It might have been different if Pepper had splurged into nationwide fame during the first year in the majors. That would have turned anybody's head. But Pepper was fortunate enough to have a long, tough pull to the big league. He came up and tasted big league groceries and stopped at the big league hotels, and he had to go back to the minors. It took him four years to arrive and in those four years he realized the difficulties. He saw how hard it was to make the grade. And he was a sober, wise, ambitious young man when he finally did get his big chance, and was able to make the Cardinals gamble on his ability to the extent of sending the brilliant Taylor Douthit to Cincinnati.

A Profitable Splurge.

MARTIN profited handsomely by his world series exploits. He cashed in to the extent of $16,000 or $17,000 by virtue of the Redbirds' success and his own glamorous deeds. But he profited even further. He took a fling at the theater. He was forced to attend banquets in his honor. He learned to make a very acceptable speech. He gained poise, stage presence, self-confidence. Instead of permitting his success to go to his head he seized the opportunity and improved himself, financially and in other ways.

Here is the way Martin looks at the world series and at the new campaign:

"A ball player has a batting average of say .300. That means that he gets three hits out of every 10 times at bat. Now he may go along close to that ratio for weeks at a time. Then he may go on a spurt and get seven straight hits. Or he may go into a slump or face especially good pitching or have bad luck and go 20 times without a hit. But a man who is a .300 hitter will get his three hits out of every 10. He doesn't have to start crying when he goes a couple of days without a hit and he doesn't have to think he's a .750 batter because he gets three out of four on each of three straight days. It all evens up.

"Well, in the world series I just happened to be getting them safe for five games. I crowded into a few important games the hits that very easily could have been stretched over twice as many games, and if they had been, I wouldn't have made all that extra money. Well, that was pretty lucky for me, and wouldn't I be dumb if I let myself get swell-headed over that.

"I haven't changed. I have confidence in myself and I'll play this year just the way I did last. I don't expect to burn up the league or break any records of any kind. But I'll be in there giving my best and you can bet your life that I won't let myself be any less valuable just because I happened to have a little extra luck in that world series."

They'll See Him Now.

NOW you have to string along with a man as sensible as that and you don't have to worry about him. He'll get along.

It is true that all eyes will be on Martin. Spectators at spring exhibition games have asked that he be pointed out and they have watched him eagerly. They have cheered him and there have been a few razzberries of disappointment when he has not hit safely. But he has made his share of hits and he has fielded brilliantly.

That is one thing the world series splurge will do for Pepper. Customers and the experts will be watching him more closely and they will see his great fielding. Last year he was a great fielder but he didn't get much credit for it, outside of St. Louis. But this year, when he makes a great catch in New York, or Boston, or Chicago, the customers won't miss it and Pepper will be recognized as one of the great fly chasers of baseball history.

Incidentally he is still cashing in on his world series exploits. Moving pictures were taken of his batting, running and fielding during the stay here. Slow motion films will show the movie fans how Martin's muscles work while he is batting and how the muscles in his legs flex as he stars from the plate. The pictures were taken with arms and legs bare, to show the power of the bulging-muscled athlete.

And Pepper will get a percentage of what the films bring in at the box office. Sam Breadon, before advising Pepper to sign, was told that the pictures probably would net the player about $10,000.

WYKOFF DEFEATS KIESEL BY INCHES IN 100-YARD DASH

By the Associated Press.

BERKELEY, Cal., April 2.—Southern California's Trojans sent California's Bears down to an overwhelming 102 1-3 to 28 2-3 defeat here today in a track and field meet that lost much of its glamor through the last minute withdrawal of Frank Wykoff, Trojan sprint ace, from the 220-yard dash.

Ten thousand fans assembled for the dedication of California's new quarter-million dollar stadium, were here mainly to witness the expected duel between Wykoff and Bob Kiesel, sophomore dash star of the Bears.

Wykoff, whose time of 9.4 seconds is up for recognition as a world's 100-yard dash record, edged out his young rival in the century.

Inches separated Wykoff and Kiesel at the finish of the hundred. The time of 9.8 seconds was not bad under existing conditions.

In the 220, however, observers had given Kiesel a good chance to breast the tape first. Just before the field lined up for the dash, it was announced Wykoff would not run because of an injured hip and foot.

Kiesel won the race without apparent effort in 21.3, good time considering the track, softened by early morning rain. The stocky Californian, running his first outdoor furlong under competition, outraced two Trojans to lead by six feet at the finish.

54 RUNS SCORED IN 13 1-2 INNINGS IN HIGH SCHOOL LEAGUE GAMES

Continued from Page One.

single, a triple and a home run in four times at bat.

The Beaumont nine entertained some vain hope that it would win, an idea which was substantiated with one run in the second and another in the third. The North Siders should have given up when Roosevelt made the count 13 to 1 in the fourth, but they persisted in running the bases, with the result that one more was added in the fifth and four in the sixth.

Central Gets 18 in Five.

Central took the field intending to equal the Roosevelt exhibition and the mid-city nine might have surpassed the Rough Riders' efforts if the game had gone the route. As it was, Central scored seven times in the opening round and added three more in each of the second and third innings. Pete Chulick, who started on the hill for McKinley, lasted about as long as snow in July.

Three of the Central team had batted for the second time in the first inning, when Everett Moss was sent in as relief thrower. He accomplished little more than his predecessor, retiring in two and two-thirds innings, after permitting nine hits and 11 runs. Luke Pursley, the third hurler, escaped as the best of the three, because it was growing late and the Central batsman had received orders to hurry up the game by striking out. Thus Pursley had three strike-outs to his credit in the short time he pitched.

The one who bothered the McKinley hurlers most was big Ed Dueker, who had two home runs, a single and a walk in four times he swung. Three of the other 10 hits were made by Leo Biasi, one of them being a triple. George Hasser singled and doubled to pace the McKinley sluggers.

M'CLURE RUNS 60-YARD DASH IN 6.3 SECONDS FOR NEW RECORD

By the Associated Press.

COLUMBIA, Mo., April 2.—Wentworth Military Academy of Lexington and University City retained their championships in the annual indoor State junior college and Class "A" high school track and field meets in Brewer Field House here tonight, while Shelbina replaced Fulton as champion in the Class "B" division of the interscholastic meet.

Twenty-one records fell in the three divisions of the meet, eight new marks being established in the junior college section, seven in the class "A" championships, and six in the Class "B" division.

Wentworth scored 35 5-6 points to win the junior college title. Kemper Military School of Boonville was second with 29 2-3 points, St. Joseph was third with 26 1-3 points, while Moberly tallied 11 2-3 points. Others finished as follows: Kidder 2½; Harris Teachers of St. Louis, 2; and Principia of St. Louis and the Missouri School for the deaf at Fulton, 1 each.

University City had no trouble in successfully defending its championship in Class "A" of the high school meet, piling up 49 points to more than double score of its nearest opponent.

St. Joseph Central was second with 19; Maplewood, third, with 15; St. Louis Cleveland had 6; Smith-Cotton of Sedalia 5; Webster Groves and Columbia 1.

In Class "B", Shelbina scored 25 points, while Fulton was second with 15 points. Others finished in the order named: Chillicothe, 12; Tipton, 10; Hornersville, 8 1-3; Harrisonville, 7 1-3; Clinton, 5; Bowling Green, 4; St. Charles, 1-3; Brookfield, Salem and Higginsville, 2, and Monroe City, Buckner and Maryville, 0.

McClure Sets Record.

One of the outstanding times turned in was made by Bob McClure of University City, who ran the 60-yard dash in 6.3 seconds to one of the new records.

60-YARD DASH (Class A)—Won by McClure, University City; Owen, Maplewood, second; Chance, Maplewood, third; Stamm, University City, fourth. Time, 6.3s. (old record 6.4s, held by McClure of University City in 1931.)

60-YARD DASH (Junior College)—Won by Jackson, Kemper; Dixon, Moberly, second; Selmi, Wentworth, third; Behrel, Wentworth, fourth. Time, 6.4s. (old record 6.5s, by Jackson of Kemper in 1931.)

HALF-MILE RELAY (Class A)—Won by Maplewood; University City, second; St. Joseph, Central, third; Columbia, fourth. Time, 1m 37.5s. (New record, old record, 1m 39s by University City in 1931).

BROAD JUMP (Class A)—Won by Cashey, University City; Martin, University City, second; Glenn, St. Joseph Central, third; Johnson, University City, fourth. Distance, 21 ft. 4¾ in. (New record, old record, 20 ft. 6 in. by Parker of St. Louis Roosevelt in 1931.)

POLE VAULT (Class A)—Won by Johnson, University City; Hyatt, Sedalia, second; Newton, St. Joseph, Central, third; Glenn, St. Joseph, Central, fourth. Height, 11 ft. 9 in. (New record, old record, 11 ft. 6 in. by Hyatt of Sedalia in 1931.)

POLE VAULT (Junior College)—Won by Hance, Wentworth; Schmidt, St. Joseph, second; Hammond, Kemper, third; Davis of Wentworth, Davis of Moberly, and Heinrich of Kemper, tied for fourth. Height, 11 ft. 7¾ in. (New record, old record, 11 ft. 6 in. by Hoover of Wentworth and Dunbar of Kemper in 1931.)

POLE VAULT (Class B)—Tinnin of Hornersville, Bearce of Harrisonville and Mudd of St. Charles, tied for first; Rush, Shelbina, fourth. Heighth, 11 ft. 6 in. (New record, old record, 10 ft. 9 in. by Swift of Missouri Military Academy in 1931.)

60-YARD LOW HURDLES (Junior College)—Won by Marra, Wentworth; Whitaker, St. Joseph, third; Smith, St. Joseph, fourth. Time, 7.4s (new record, old record, 7.8s by Fleming of Kemper and Shreck of St. Joseph in 1931.)

BROAD JUMP (Class B)—Won by Hall, Fulton; Tatt, Chillicothe, second; Coates, Shelbina, third; Tinnin, Hornersville, fourth. Distance, 21 ft. 1½ in.

BROAD JUMP (Junior College)—Won by Schmidt, St. Joseph; Whitaker, St. Joseph, second; Beeler, Wentworth, third; Holloway, Wentworth, fourth. Distance, 20 ft. 4 in.

MILE RELAY (Class A)—Won by University City, St. Louis; St. Joseph, Central, second; Webster Groves, third; St. Louis, Cleveland, fourth. Time, 3m. 37.5s. (New record, old record, 2m 40s by University City in 1931.)

MILE RELAY (Class B)—Won by Fulton; Shelbina, second; Salem, third; Tipton, fourth. Time, 3m 43s. (new record, old record, 3m 45.2s by Fulton in 1931.)

HALF-MILE RELAY (Junior College)—Won by Kemper; Wentworth, second; Moberly, third; St. Joseph, fourth. Time, 1m 37.4s. (New record, old record, 1m 38.5s by Kemper in 1931.)

HIGH JUMP (Class B)—Won by Bowman, Clinton; Williams, Bowling Green, second; Vandyke, Buckner; Miller, Maryville, and Coates, Shelbina, tied for third and fourth. Height, 5 ft. 10⅝ in. (new record, old record, 5 ft. 9¾ in. by Williams of Bowling Green in 1931.)

HIGH JUMP (Class A)—Won by Johnson, University City; Martin of University City, Kelley of Webster Groves, and Sperling of St. Louis Cleveland, tied for second. Height, 5 ft. 9⅝ in.

HIGH JUMP (Junior College)—Won by Allen, Moberly; Cummings, Kidder and Meyer, Wentworth, tied for second. Height, 5 ft. 8¾ in. (New record, old record, 5 ft. 8⅝ in. by Whipple of Wentworth, Whitaker, St. Joseph and Horstecher, Kemper, tied for fourth. Height, 5 ft. 11 in. (New record, old record, 5 ft. 8⅝ in. by Whipple of Wentworth in 1931.)

HALF-MILE RELAY (Class B)—Won by Shelbina; Chillicothe, second; Brookfield, third; Hornersville, fourth. Time, 1m 41.8s.

120-YARD HIGH HURDLES (Junior College)—Won by Haight, Kemper; Whitaker, St. Joseph, second; Smith, St. Joseph, third; Swett, Principia, fourth. Time, 8.4s. (New record, old record, 8.6s by Payne of Wentworth in 1931.)

220-YARD LOW HURDLES (Class A)—Won by Greve, University City; Brockelman, St. Louis, Cleveland, second; Bell, Sedalia, third; Porter, Maplewood, fourth. Time, 7.6s. (New record, old record 7.7s by Miller of University City in 1930.)

220-YARD LOW HURDLES (Class B)—Won by Hall, Fulton; Coates, Shelbina, second; Spurling, Chillicothe, third; Rennie, Monroe City, fourth. Time, 7.5s. (New record, old record, 7.7s by Coates of Shelbina, in 1931.)

SHOT PUT (Class B)—Won by Lockhart, University City; Dieterrich, St. Joseph, Central, second; Barnes, Maplewood, third; Redman, St. Joseph, Central, fourth. Distance, 40 feet, 6½ in.

SHOT PUT (Junior College)—Won by Kesse, Wentworth; Schmidt, St. Joseph, second; Ellis, Wentworth, third; Wolfe, Missouri School for the Deaf, fourth. Distance, 43½ ft.

DISCUS (Class B)—Won by Ashford, Bethany; Fleming, Hornersville, second; Bothwell, Harrisville, third; Kennett, Hornersville, fourth. Distance, 45 feet 10½ inches.

MILE RUN—(Class B)—Won by Hays, Tipton; Nichols, Harrisonville, second; Y

IN ROW

WYKOFF DEFEATS KIESEL BY INCHES IN 100-YARD DASH

By the Associated Press.

BERKELEY, Cal., April 2.—Southern California's Trojans sent California's Bears down to an overwhelming 102 1-3 to 28 2-3 defeat here today in a track and field meet that lost much of its glamor through the last minute withdrawal of Frank Wykoff, Trojan sprint ace, from the 220-yard dash.

Ten thousand fans assembled for the dedication of California's new quarter-million dollar stadium, were here mainly to witness the expected duel between Wykoff and Bob Kiesel, sophomore dash star of the Bears.

Wykoff, whose time of 9.4 seconds is up for recognition as a world's 100-yard dash record, edged out his young rival in the century.

Inches separated Wykoff and Kiesel at the finish of the hundred. The time of 9.8 seconds was not bad under existing conditions.

In the 220, however, observers had given Kiesel a good chance to breast the tape first. Just before the field lined up for the dash, it was announced Wykoff would not run because of an injured hip and foot.

Kiesel won the race without apparent effort in 21.3, good time considering the track, softened by early morning rain. The stocky Californian, running his first outdoor furlong under competition, outraced two Trojans to lead by six feet at the finish.

54 RUNS SCORED IN 13 1-2 INNINGS IN HIGH SCHOOL LEAGUE GAMES

Continued from Page One.

single, a triple and a home run in four times at bat.

The Beaumont nine entertained some vain hope that it would win, an idea which was substantiated with one run in the second and another in the third. The North Siders should have given up when Roosevelt made the count 13 to 2 in the fourth, but they persisted in running the bases, with the result that one more was added in the fifth and four in the sixth.

Central Gets 18 in Five.

Central took the field intending to equal the Roosevelt exhibition and the mid-city nine might have surpassed the Rough Riders' efforts if the game had gone the route. As it was, Central scored seven times in the opening round and added three more in each of the second and third innings. Pete Chulick, who started on the hill for McKinley, lasted about as long as snow in July.

Three of the Central team had batted for the second time in the first inning, when Everett Moss was sent in as relief thrower. He accomplished little more than his predecessor, retiring in two and two-thirds innings, after permitting nine hits and 11 runs. Luke Pursley, the third hurler, escaped as the best of the three, because it was growing late and the Central batsman had received orders to hurry up the game by striking out. Thus Pursley had three strike-outs to his credit in the short time he pitched.

The one who bothered the McKinley hurlers most was big Ed Dueker, who had two home runs a single and a walk in four times he swung. Three of the other 10 hits were made by Leo Biasi, one of them being a triple. George Hasser singled and doubled to pace the McKinley sluggers.

your life that I won't let myself be any less valuable just because I happened to have a little extra luck in that world series."

They'll See Him Now.

NOW you have to string along with a man as sensible as that and you don't have to worry about him. He'll get along.

It is true that all eyes will be on Martin. Spectators at spring exhibition games have asked that he be pointed out and they have watched him eagerly. They have cheered him and there have been a few razzberries of disappointment when he has not hit safely. But he has made his share of hits and he has fielded brilliantly.

That is one thing the world series splurge will do for Pepper. Customers and the experts will be watching him more closely and they will see his great fielding. Last year he was a great fielder but he didn't get much credit for it, outside of St. Louis. But this year, when he makes a great catch in New York, or Boston, or Chicago, the customers won't miss it and Pepper will be recognized as one of the great fly chasers of baseball history.

Incidentally he is still cashing in on his world series exploits. Moving pictures were taken of his batting, running and fielding during the stay here. Slow motion films will show the movie fans how Martin's muscles work while he is batting and how the muscles in his legs flex as he stars from the plate. The pictures were taken with arms and legs bare, to show the power of the bulging-muscled athlete.

And Pepper will get a percentage of what the films bring in at the box office. Sam Breadon, before advising Pepper to sign, was told that the pictures probably would net the player about $10,000.

UNIVERSITY CITY TEAM RETAINS CLASS A TITLE IN STATE MEET

M'CLURE RUNS 60-YARD DASH IN 6.3 SECONDS FOR NEW RECORD

By the Associated Press.

COLUMBIA, Mo., April 2.—Wentworth Military Academy of Lexington and University City realized their championships in the annual indoor State junior college and Class "A" high school track and field meets in Brewer Field House here tonight, while Shelbina replaced Fulton as champion in the Class "B" division of the interscholastic meet.

Twenty-one records fell in the three divisions of the meet, eight new marks being established in the junior college section, seven in the Class "A" championships, and six in the Class "B" division.

Wentworth scored 35 5-6 points to win the junior college title. Kemper Military School of Boonville was second with 29 2-3 points, St. Joseph was third with 26 1-3 points, while Moberly tallied 11 2-3 points. Others finished as follows: Kidder Inst.; Harris Teachers of St. Louis, and Principia of St. Louis and the Missouri School for the deaf at Fulton, 1 each.

University City had no trouble in successfully defending its championship in Class "A" of the high school meet, piling up 49 points to more than double score of its nearest opponent.

St. Joseph Central was second with 19; Maplewood, third, with 15; St. Louis Cleveland had 6; Smith-Cotton of Sedalia 5; Webster Groves and Columbia 1.

In Class "B", Shelbina scored 25 points, while Fulton was second with 15 points. Others finished in the order named: Chillicothe, 12; Milton, 10; Hornersville, 8 1-3; Harrisonville, 7 1-3; Clinton, 5; Bowling Green, 4; St. Charles, 1-3; Brookfield, Salem and Higginsville, 2, and Monroe City, Buckner and Maryville, 0.

McClure Sets Record.

One of the outstanding times turned in was made by Bob McClure of University City, who ran the 60-yard dash in 6.3 seconds to set one of the new records.

60-YARD DASH (Class A)—Won by McClure, University City; Owen, Maplewood, second; Chance, Maplewood, third; Sammi, University City, fourth. Time, 6.3s. (New record, 6.4s. by McClure of University City in 1931.)

440-YARD DASH (Junior College)—Won by Jackson Kemper; Dixon, Moberly, second; Salmi, Wentworth, third; Belveal, Wentworth, fourth. Time, 6.4s. (old record 6.5s. by Jackson of Kemper in 1931.)

HALF MILE RELAY (Class A)—Won by Maplewood, University City, second; St. Joseph Central, third; Columbia, fourth. Time, 1m 37.3s. (New record, old record, 1m 38.4s by University City in 1931.)

BROAD JUMP (Class A)—Won by Casker, University City; Martin, University City, second; Glenn, St. Joseph Central, third; Johnson, University City, fourth. Distance, 21 ft. 4¾ in. (New record, old record, 20 ft. 6¾ in. by Parker of St. Louis Roosevelt in 1931).

POLE VAULT (Class A)—Won by Johnson, University City; Hyatt, Sedalia, second; Newton, St. Joseph Central, third; Bush, St. Joseph Central, fourth. Height, 11 ft. 9 in. (New record, old record, 11 ft. 6 in. by Hyatt of Sedalia in 1931.)

POLE VAULT (Junior College)—Won by Kemper, Wentworth; Schmidt, St. Joseph, second; Hammond, Kemper, third; Bowles, Wentworth, Davis of Moberly, and Heinrich of Kemper, tied for fourth. Height, 11 ft. 7⅜ in. (New record, old record, 11 ft. 6 in. by Hoover of Wentworth and Dunbar of Kemper in 1931.)

POLE VAULT (Class B)—Tinnin of Harrisonville, Bearce of Harrisonville and Todd of St. Charles, tied for first; Bush, Sedalia, fourth. Heighth, 11 ft. 6 in. (New record, old record, 10 ft. 9 in. by Swift of Missouri Military Academy in 1931.)

STANDARD LOW HURDLES (Junior College)—Won by Marrs, Wentworth; Kidder, Kemper, second; Whitaker, St. Joseph, third; Smith, St. Joseph, fourth. Time, 7.4s (new record, old record, 7.8s by Payne of Wentworth and Shreck of St. Joseph in 1931.)

BROAD JUMP (Class B)—Won by Hall, Fulton; Tait, Chillicothe, second; Coates, Shelbina, third; Tinnin, Hornersville, fourth. Distance, 21 ft. 2 in.

BROAD JUMP (Junior College)—Won by Schmidt, St. Joseph; Whitaker, St. Joseph, second; Beeler, Wentworth, third; Galloway, Wentworth, fourth. Distance, [illegible]

MILE RELAY (Class A)—Won by University City, St. Louis; St. Joseph, Central, second; Webster Groves, third; St. Louis Cleveland, fourth. Time, 2m 40s (New record, old record, 2m 40s by University City in 1931.)

MILE RELAY (Class B)—Won by Shelbina, second; Salem, third; Fulton, fourth. Time, 2m 43s. (new record, old record, 2m 45.2s by Fulton in 1931.)

HALF MILE RELAY (Junior College)—Won by Kemper; Wentworth second; Moberly, third; St. Joseph, fourth. Time, 1m 37.4s. (New record, old record, 1m 38.4s by Kemper in 1931)

HIGH JUMP (Class B)—Won by Bowman, Fulton; Williams, Bowling Green, second; Buckner; Miller, Maryville; Coates, Shelbina, tied for third Height, 5 ft. 10¾ in. (new record, 5 ft. 9¾ in. by Bowling Green in 1931).

HIGH JUMP (Class A)—Won by Johnson, University City, Martin of University City, and Casey of Webster Groves, and St. Louis Cleveland, tied for third. Height, 5 ft. 9¾ in.

HIGH JUMP (Junior College)—Won by Cummings, Kidder and Wentworth, tied for second; Wentworth, Whitaker, St. Joseph, and Horstecher, Kemper, tied for fourth. Height, 5 ft. 11¾ in. (New record, 5 ft. 8¾ in. by Wentworth in 1931).

MILE RELAY (Class B)—Won by Chillicothe, second; Brookfield, Hornersville, fourth. Time, [illegible]

220-YARD HURDLES (Junior College)—Won by Haight, Kemper; Whitaker, St. Joseph, second; Smith, St. Joseph, third; Principia, fourth. Time, [illegible] (New record, old record of Wentworth in 1931).

STANDARD LOW HURDLES (Class A)—Won by Swick, University City; St. Louis, Cleveland, second; Sedalia, third; Porter, Maplewood, fourth. Time, [illegible]

POLE VAULT (Class B)—Won by Fulton, Coates, Shelbina, second; Chillicothe, third; Henderson, Moberly, fourth. Time, 7.5s. (New record, old record, 7.7s by Coates in 1931.)

SHOT PUT (Class B)—Won by Lockhart, Moberly; Dieterich, St. Joseph, second; Barnes, Maplewood, third; Simon, St. Joseph, Central, fourth. Distance, 40 feet, 6¼ in.

SHOT PUT (Junior College)—Won by Marrs, Wentworth; Schmidt, St. Joseph, second; Wentworth, third; Wolfe, School for the Deaf, fourth. Distance, 45¼ ft.

DISCUS THROW (Class B)—Won by Ashford, Fleming, Hornersville, second; Hazelwood, Higginsville, third; Kennett, Moberly, fourth. Distance, 45 feet

MILE RUN—(Class B)—Won by Nichols, Harrisonville, second; Tuton, third; Pollard, Bowling Green, fourth. Time, 5m. 56. (new record, 2:10, by Burcham in 1931).

MILE RUN (Class A)—Won by Joseph Central; Bushyhead, University City, second; Campbell, Maryville, third; Ryan, University City, fourth. Time, [illegible]

BROAD JUMP—(Junior College)—Won by Kemper; Alexander, Kemper, second; Bailey, Wentworth, third; Moberly, fourth. Time, 6ds. (Old record, 5.5s by McKemper in 1931.)

SPORT SALAD



by L. C. Daris

Prosperity Begins at Home.

WILLIE, Willie, shame on you,
Hoarding dough the way you do!
I can hear the pennies clank
In your little savings bank.

You have 30 cents, I know;
That is too much hoarded dough.
Help your sadly harassed nation,
Put that jack in circulation!

Uncle Sam is in distress,
Can't you hear his S. O. S.?
Loosen up and blow it in,
Saving money is a sin.

Every little boy and girl
Could make the wheels of commerce whirl.
Shake that money from your banks,
Blow it in for candy. Thanks!

A Turn Around Battery.

"Johnson or Lombardi to Pitch Opening Game Against Cubs."

If Lombardi pitches we take that Johnson will catch by way of showing their versatility.

Primo Carnera was roundly booed when he knocked George Cook of Australia kicking in the fourth round in London while George received an ovation. Cheering the under dog from "down under" is an old English custom.

Milton Stock is president of the Mobile club recently added to the Cardinal's string of farms. Indicating that the Cards are going to run a Stock farm.

A wise cracker in the Chicago Tribune says the reason so many bank depositors lost their money was they weren't quick enough on the draw. Check.

However, if the depositor did succeed in getting his dough, some gunman would probably meet him at the door of the bank and draw on sight.

"Carey Decides Mungo Is Best of Hartford Group."

THE Robins alias Carey's Chickens,
With the Redbirds hope to raise the dickens;
The batters facing Pitcher Mungo
Are lucky if they get a fungo.

Ask Battalino.

Speaking of Carey's Chickens, a radio announcer recently, in speaking about Billy Petrolle, pronounced his name Petrel as in stormy petrel. He may have been right.

Regardless of what he calls himself, the "Fargo Express" scored a pronounced victory over Bat.

However, the broadcaster referred to was probably a part-time crooner, as Bill himself pronounces it Patrol, as in highway.

Jess Willard wants to stage a comeback and so does Jack Johnson. Why not put on a survival of the fattest?

Endurance Test.

Irate Patron—Slow service here. I have stood here 10 minutes.

Hat Check Girl—That is not much, sir; I have stood here three years.—Foreign exchange.

As a hat checker that girl was a standout.

Burt Shotton thinks that the Phils are due for a good climb. In fact, Burt might go a bit farther and say they are overdue.

WRAY'S COLUMN

Continued From Page One.

once more bring down big game. Primo's weakness is a right-hand body punch. King Levinsky, in the closing rounds of their bout at Chicago, had Carnera pulling away from him without being able to avoid this punch. If Dempsey lands he has the power to cripple Carnera with a blow or two, such as no other fighter that the giant has ever opposed.

Even granting that the Dempsey of July 4 will be far below the Dempsey of 1919, there is not the slightest doubt that he's still poison for any one he can hit.

And Carnera will get hit, if he faces Jack.

* * *

Obsolete.

WHEN John Patrick Nicholson, probably the greatest all-round athlete St. Louis ever produced, invented his "starting block" for sprinters, he thought he saw a pot of gold at the end of his rainbow. At the time, all of Nicholson's track squad (he coaches at Notre Dame) were using the Nicholson invention. Noted sprinters like George Simpson, Frank Wykoff, Paddock and others were making records from the starting block.

But two years ago the Amateur Athletic Union put a ban on this convenient getaway and forced sprinters back to the old plan of digging holes from which to leave the mark.

That punctured Nicholson's bubble. For him prosperity is still around the corner. The only body that permits the use of starting blocks is the National Collegiate Association. Because they are barred in championship and Olympic meets, athletes have virtually abandoned the use of them.

It was an unkind trick Lady Luck played Nicholson, because, subsequent events have proved, it was the added speed gained from the starting blocks that caused the unusual series of record-breaking races at the time the starting blocks appeared. As a matter of fact, the splendid sprinting performances and even the making of other records was continued, despite the abandonment of starting blocks. Only recently Ben Eastman shattered a record that athletic observers thought would stand for a long time—Ted Meredith's mark for the 440. Eastman clipped a full second off the record.

Leading sprinters of the country are still equaling or bettering the times made under starting block conditions.

All of which proves what Nicholson contended—that **the starting apparatus did not enhance the speed of the runners,** but was merely a convenience to the runner. The custom of digging of holes with spikes is primitive. In indoor events it is not possible and the starting blocks are almost essential on the boards.

Despite their absence from the Olympic events, there will be no falling off in the performances there, from a time standpoint. If the sprinters fail to equal or surpass the records of previous meets, it will not be due to any embargo on starting blocks.

* * *

'Mechanical Devices Numerous'

THE argument against the starting blocks was that it was a mechanical aid. Nevertheless, "mechanical aids" or improvements have figured in other branches of track or field sports and the improved performances can be directly traced to their aid.

Even in ancient days they resorted to artificial aids. The javelin throwers used spear-casting devices, some of string, some made of wood, to get added distance. Jumpers used weights and the boxers used a variety of cestus, instead of bare knuckles.

The modern pole vaulter has added many feet to his altitude by the adoption of the bamboo pole. In early days the hammer thrower did his stuff with a hammer having a rigid wooden handle, whereas the hammers used today have flexible handles made of wire, with a double hand grip.

Once the hammer throw, the shotput and the discus throw were all made from a circle whitewashed on the ground. Today a wooden ring encloses the throwing space and it serves both to keep the athlete from stepping over into foul territory and to add distance to his cast.

The modern hurdle, with its swinging top, greatly adds to the confidence and naturally to the speed of the runners.

There is more reason for barring some of the "mechanical aids" mentioned above than for putting the ban on "starting blocks."

Perhaps some day John Patrick Nicholson will see his dream come true and his invention restored to good standing.

* * *

More "Doubles."

TAKING a hint from the "daily double" of race track fame, Commissioner Tom Kearney has started a new wrinkle in his "future book double."

Some of the tid-bits at which the speculative-minded are asked to nibble are as follows:

20 to 1 that Top Flight does not win both the Kentucky Derby and the Preakness Stakes.

20 to 1 that Tick On does not win the same two events.

25 to 1 that Top Flight does not win the Kentucky Derby and Tick On the Preakness.

30 to 1 Tick On does not win the Kentucky Derby and Top Flight the Preakness.

50 to 1 Burning Blaze does not win both the Derby and the Preakness.

Only twice in history has one horse won the "double event." Sir Barton, a "maiden," won the Derby and later the Preakness. Gallant Fox won the Preakness first and then the Derby. This year the Derby comes first.

* * *

Figure This One.

ONE of the betting angles to the future book business that is puzzling the amateurs is **why Top Flight is 6 to 1 to win the Derby and 4 to 1 to win the Preakness; another concerns the odds against Tick On, which is 8 to 1 to win the Derby and 4 to 1, equal favorite with Top Flight, for the Preakness.**

As the Preakness is run one week AFTER the Derby, the natural thought is that the Kentucky, rather than the Pimlico classic, would be quoted at shorter odds.

The explanation is that the Preakness will be held in the East, where the two leading candidates for both three-year-old stakes are now being trained. It is considered more probable that both will start in the Preakness than in the Derby.

The reason for making Top Flight favorite over Tick On in the Kentucky event, and only equal choice with Tick On in the Preakness is that there is a stronger chance that Tick On will go in the Maryland race than that Top Flight will. It is considered almost certain that the filly will try to equal the feat of Regret—the only filly to win the Derby.

MUNY ELEVENS PLAY IN BENEFIT MATCHES, TODAY

Two games between clubs of the Municipal Soccer League will be played at Fairground No. 2 this afternoon, starting at 1 o'clock, for the benefit of the Soccer Players' Protective Association, which during the campaign took out insurance on 609 athletes. An admission of 25 cents will be charged, with all the receipts going to the association.

In the first match, the Spanish Sport Club, regarded as one of the finest passing elevens in the Municipal organization, will play the St. Ambrose club of Forest Park, a team made up of Italian stars. The Clearys, beaten by the Macks for the city championship, tackle the Russells, runnersup for the Fairground No. 2 title, in the closing contest. The Clearys and Russells are made up almost entirely of young players, who are just coming into their own in the sport. Some good soccer should be exhibited in each contest.

Willie Brady and John Cradock will referee in the first game, assisted by Harry Donovan and L. Robbins as linesmen. Nick Reidy and Dick Wall have been selected to referee the closing contest, aided by Cliff Brady and D. Barnard. All the officials have donated their services.

During the campaign, which is now drawing to a close a total of 89 of the 609 players received injuries. The claims of 46 have been paid in full, 20 are nearing completion, while 23 are being handled by the board of governors.

COACH WALSH DIRECTS SQUAD IN SCRIMMAGE

Coach Charles (Chile) Walsh, director-in-chief of St. Louis University's football activities, got his first thorough glance into the prospects for his 1932 Billiken eleven yesterday afternoon. When spring practice started several weeks ago, Walsh trotted 90 aspirants for next fall's squad onto the practice field at Walsh Stadium for the first scrimmage of the season.

Flashes of the combination that won the State gridiron championship for the Billikens last season were seen yesterday as Coach Walsh inserted players from last year's freshmen and varsity ranks into opposing lineups. Veterans worked side by side with yearling gridders. The St. Louis mentor and his assistants directed them through a scrimmage session that lasted three and a half hours.

The Lineups in Practice.

Two elevens from among last season's freshmen were chosen by Walsh to open scrimmaging. One combination included Rollin and Strugar, ends; Conlin and Dick Bockrath, tackles; Matavino and Keith, guards, and Martin, center. Halfbacks for this group were Butch Rapp and Kane, while Keleske was fullback and O'Keefe, quarter. For nearly a half hour this eleven worked against another picked group. In the other eleven were Ayres and O'Connor, ends; Morell and Sandweg, tackles; Marr and Harsch, guards; Neal, center; Lawler and Hurley, halfbacks; Weil, bullback, and Kaveny, quarter.

One of last season's crack combinations was thep ut on the field. This group showed Taylor and McGowan at ends; Philpot and captain-elect O'Brien, tackles; Black and Montgomery, guards; McLeod, center; McCoole and La Presta, halves; Arenz, fullback, and Thompson, quarter.

The Billikens have the largest spring squad in the university's history in training this season. And each candidate was given his opportunity yesterday. After the above-named elevens were placed on the field, Coaches Walsh and Maxwell made substitutions at regular intervals. Gradually, teams of equal strength will be picked by the coaches to play in a squad elimination, with the championship game early in May closing the spring training.

Football Relay Team.

Training for the football relay event of the Drake Relays, in which St. Louis University will have a team, will begin this week. Coach Walsh has several crack runners among his many backfield candidates, namely Manuel Rapp, Bob McCoole, Carl Pike, Lee Savage, Joe Stephan and Ben La Presta, while Roy Taylor, an end, is perhaps the fastest man on the squad, according to Walsh.

Hockey Results.

NATIONAL LEAGUE.
Toronto 3, Montreal Maroons 2.
INTERNATIONAL LEAGUE.
Buffalo 3, Windsor 1.
CANADIAN-AMERICAN.
Providence Reds 3, Boston Cubs 2.

Mack Eleven Plays Kansas City Team In Contest, Today

THE Macks, champions of the Municipal Soccer League, will play the All-Stars of the Kansas City circuit in the second game of the intercity series at Kansas City this afternoon. In the first match of the set, played here last Sunday, the St. Louisans gained a 3 to 1 victory.

John Scully, who will be in charge of the Macks, expects to start his regular lineup in the contest with the Kansas City club.

FIFTH INDOOR TENNIS TITLE WON BY WRAY BROWN

By Devison Obear.

Wray Brown won his fifth St. Louis district indoor tennis title last night, when he defeated Joyce Portnoy in the final singles match of the tournament at the Washington U. Field House, in straight sets. The scores were 6—3, 6—3, 7—5. Brown was defending champion.

With the score 2-all, there were two breaks in service. Brown took the seventh game on cross-court shots to lead at 4—3, then again broke through Portnoy's service to make it 5—3. Portnoy was erratic in the next game and Brown took the set, 6—3.

Each won his service at the start of the second set, then Brown began to play more to Portnoy's backhand and won the next two games, which gave the champion a lead of 3—1. They alternated in winning on service, which gave Brown a lead of 4—3. Then Portnoy won his service, but Brown played to Portnoy's backhand some more and won the eighth game for a 5—3 lead. Brown then broke Portnoy's service to win the set 6—3. Two points were made by Brown in short volleys at the net.

The service went to 3-all in the third set, Portnoy making a more determined effort and making more points at the net. On service it went to 4-all. Brown was steadier, and took the next game to lead 5—4. In the tenth game Brown had the match point twice, but Portnoy was steadier and took the game. Brown on service and net play took the lead at 6—5, and then broke through Portnoy to win the next game and the set, 7—5.

Brown, with Teddy Eggmann, retained their indoor doubles championship by defeating Sidney Smith and Herbert Weinstock in the final, 8—6, 6—1, 6—3.

SRENCO AND ZANDER ENTER HANDBALL FINAL

Jack Srenco and Frank Zander will meet tomorrow night in the Class A singles final of the Downtown Y. M. C. A. handball tournament.

In semifinal matches yesterday Srenco defeated Joe O'Connell, 21-16, 21-15, and Zander won from Sam Wolff, 21-14, 21-13.

Class B semifinal results: W. Weisman defeated E. Wirfs, 10-21, 21-10, 21-15, and R. Connelly eliminated J. S. Whitmore, 19-21, 21-9, 21-11.

The teams of Wolff and I. N. Kessler entered the doubles final, defeating Srenco and Lehr, 15-21, 21-16, 21-12. The other semifinal is still to be played.

Youngstown Five Wins.

By the Associated Press.

YOUNGSTOWN, O., April 2.—Youngstown won the international Y. M. C. A. basketball championship here tonight by defeating Springfield, Mo., 31 to 28, in the finals of the tenth annual tournament.

ST. LOUIS ELEVEN STRONGER FOR REPLAY OF TITLE CONTEST

Continued From Page One.

Soccer is a serious proposition with those Easterners. The workouts are in the form of regular matches, with work on combination play, goal shooting and other forms of practice which better the team's play.

"Your St. Louis boys surprised us a week ago, but we will know what to watch for in the second game," declared McNab, "and all the players are confident that it will be a far different story when the replay is completed. If we are beaten, however, we will have to admit that it was a fine eleven, one that played a fine, clean game."

There is no chance that there will be a change in the New Bedford battle front, since the club came here with but 11 players. Billy Watson, the made-over halfback will again be in goal. He's had quite a bit of practice at the position during the week and expects to do a better job of guarding than he did a week ago.

That was the only weak spot on the club a week ago. Every fan who witnessed the 3-3 draw is ready to admit that New Bedford has as good a passing combination as has been seen in this city in many years. They make raids on the goal starting from the half line, never losing possession of the ball.

Nilsen, center forward, reported ill during the week, has recovered.

Jimmy MacFarlane of Cleveland will again referee. The admission will be $1 for men and 50 cents for women and children.

NEW YORK A. C. SWIMMERS SET NEW WORLD MARK

NEW HAVEN, Conn., April 2.—A crack trio of swimmers from the New York Athletic Club posted a new world's mark, its second of the day, to win the 300-yard medley relay race tonight in the National Senior A. A. U. championships.

The team of Leonard and Walter Spence, brothers, and George Kojac clipped a full second off its own world's mark of 3 minutes 2 1-5 seconds, set in the preliminaries a few hours earlier.

Clarence (Buster) Crabbe, Los Angeles A. C., mainstay, became the official individual champion of the four-day meet held in the Yale pool by adding the 500-yard free style title to two championships annexed earlier. Largely through his efforts the West Coast club carried away team honors with 45 points.

The titles in tonight's other two events also changed hands. The New York club, which placed second for team honors with 37 points, took the 300-yard medley relay crown from the Lake Shore A. C. of Chicago.

Seven new titleholders were created during the meeting, while four champions successfully defended their crowns.

In winning team honors, the Los Angeles A. C. took six championships, with four going to the New York A. C.

WHITE SOX TO TRAIN AT PASADENA IN 1933

By the Associated Press.

CHICAGO, April 2.—The Chicago White Sox will train at Pasadena, Cal., next year, President J. Louis Comiskey announced today.

The Sox have trained in Texas since 1917, with the exception of one year, but during the past two seasons have encountered poor weather. Brookside Park, a well-equipped baseball plant, will be the base of operations.

NATIONAL SWIM TITLE WINNERS

Championships in the National Senior A. A. U. swimming meet which closed tonight went to the following:

500-yard free style—Clarence Crabbe, Los Angeles A. C.

150-yard backstroke—George Kojac, New York A. C.

1500-meter—Clarence Crabbe.

*300-yard medley—Clarence Crabbe, ...

*Low board diving—Mickey Riley, Los Angeles A. C.

220-yard free style—Maiola Kalili, Los Angeles A. C.

*220-yard breast stroke—Leonard Spence, New York A. C.

*400-yard relay—New York A. C.

High board diving—Richard Degener, Michigan.

300-yard medley relay—New York A. C.

*Retained title.

New records established during the meet were:

1500-meter—New American record of 19m 45 3-5s by Crabbe.

150-yard back stroke—New world record of 1m 57 2-5s by Kojac.

200-yard breast stroke, new world record of 3m 4ds. by L. M. Spence.

400-yard relay—New world record of 3m 51 4-5s by New York A. C.

300-yard medley relay—New world record of 3m 11 3-5s by New York A. C.

100-yard free style—Maiola Kalili, Los Angeles A. C.

DRASTIC RULE CHANGE TO SPEED UP BASKETBALL

By the Associated Press.

CHICAGO, April 2.—Stalling in basketball was stalled today.

The National Association of Basketball Coaches, after a three days' discussion of means and ways of speeding up the game, adopted a drastic rule whereby any team in possession of the ball in the back court must cross the center of the playing floor toward its target within 10 seconds.

Under the rule, pronounced by Dr. Forrest "Phog" Allen of the University of Kansas as the most revolutionary change in the game since the dribble law in 1906, a line would be drawn through the center of the floor; thus if team A gets a tip-off in its back court it must advance the ball past the center of the line within 10 seconds after it gets possession of the ball.

The penalty for violating the rule is loss of the ball at the nearest sideline. The referee would call the violation, assisted by the timekeeper.

While the rule, suggested by Coach Harold Olsen of Ohio State University, who was later named president of the association, must be approved by the association's Rules Committee, there was no doubt but what it would be adopted. It was the unanimous opinion of the scores of coaches at today's meeting that something radical was necessary to halt stalling and speed up the game.

MISS MORRILL GAINS INDOOR TENNIS CROWN

BROOKLINE, Mass., April 2.—National tennis championships came in bunches today for Marjorie Morrill of Dedham, Mass., the nation's sixth ranking woman player. She registered a "grand slam" in the three finals of the women's indoor title play at the Longwood covered courts.

She gained the national indoor singles championship by dethroning Marjorie Sachs of Cambridge, defending champion, in the final, in an overtime match, 3—6, 6—2, 6—2.

Then she teamed with Mrs. John Van Ryn of Philadelphia, who ranks eighth nationally, to turn back Mrs. George W. Wightman and Sarah Palfry, the Brookline players who had held the national indoor doubles crowns for four years, by scores of 6—3, 6—0.

Miss Morrill, after a brief rest, returned to the court with Dr. G. Colket Caner of Brookline as her partner and gained the national mixed doubles titles by defeating Mrs. Van Ryn and Thomas A. Jansen of Winchester, 10—8, 6—2.

The Dedham girl's "grand slam" is the second in the history of women's indoor tennis. Mrs. Wightman had similar success in 1927.

FOR MATCHING YOUR ODD COAT & VEST
PANTS STORE
711 PINE ST. 711

THE JOHNSTON & MURPHY SHOE



Thousands Have Admired These Famous J & M Shoes for Years

Now a New Lower Price Range Makes It Possible for Nearly Everyone to Own Them

THERE'S actually little excuse now, for the average man, not wearing J & M Shoes . . . For years they have enjoyed the reputation of being accepted and authentic styles in men's shoes. Their rugged wear, their superior service, are made possible only by the rare excellence of their leathers and the painstaking craftsmanship lavished on them by experts. And now—they're offered for the first time in years at prices as low as $10.50.

$10.50 $12.50 AND UP

Not only will J & M shoes earn their cost in longer and more satisfactory wear but they'll keep their crisp, thoroughbred-looking lines—their smartness, their air of correct, sure-footed styling—'till you're ready to pension them off. You'll prove their economy—easily.

SOLD BY THE FOLLOWING DEALERS:

St. Louis
Boyd-Richardson Co., Olive at Sixth Hutcheson Shoe Co. 712-14 Olive St.

Johnston & Murphy
SHOES FOR MEN
40-54 Lincoln Street, Newark, N. J.

AIR PILOT, DERBY CANDIDATE, WINS FIRST 1932 START, AT BOWIE

W. J. SALMON COLT SETS TRACK MARK FOR 5 FURLONGS; VICTOR PAYS $20

By the Associated Press.

BOWIE, Md., April 2.—Air Pilot, Walter J. Salmon's Preakness and Kentucky Derby candidate, made his 1932 debut here this afternoon and scored an impressive victory over a smart lot of three-year-olds in the Capitol Purse at five furlongs.

Although the racing strip had dried out for this event, it still was not in its best condition and despite this fact, the son of Swift and Sure established a new track record of 1.01. This time clipped a fifth of a second off the old mark.

Air Pilot, under 110 pounds, beat William Ziegler's Jr.'s Phantom Legion by three-quarters of a length and paid $20.90 for $2 S. W. Labrot's Mexico was a length farther back, in third position. Willie Nertney, the jockey who was injured in a fall in Maryland last fall, rode Indicative into fourth place.

Indian Runner, which ran second to Top Flight in the Saratoga Special in his last start as a two-year-old, drew the heaviest play but the gelding got pinched back right at the start and never could get to the leaders thereafter.

The race was bitterly contested all the way. Regula Baddun, possessed of great early foot, rushed into early command but could not shake off Mexico and Phantom Legion.

Air Plot was in the middle of the pack. Alfred Robertson started his drive turning for home and Air Pilot responded nobly, gradually wearing down the leaders. Once in front, the colt continued gamely under strong handling.

Regula Baddun stopped badly but Phantom Legion and Mexico stuck to their tasks. Indicative made up ground fast the last quarter mile. Air Pilot ran in the interests of Mereworth Stud, which is the name of Salmon's Kentucky farm.

Racing Results

At Bowie.

Weather, cloudy; track, good.

FIRST RACE—Five and one-half furlongs:

Happen (S. Renick)	15.30	8.40	5.80
Burnside (H. Mills)		17.90	9.30
Single Kay (H. Elston)			5.50

Time, 1:08 1-5. Firade, Peter G., Klip Drift, *Single C., Galavantier, *Justa Betty, Mohegan, Huraway, *Atreus also ran. *Field.

SECOND RACE—Four furlongs:

Hell Diver (Robertson)	8.70	4.40	3.50
Filter (Beishak)		7.30	4.30
Paint Box (J. Burke)			3.60

Time, 0:49 3-5. Doramelia, *Oasis Baby, Aizle, Catino, Calchas, *Post Brigade, Axcota, Try Sweet and Swifter also ran. *Field.

THIRD RACE—Mile and one-eighth:

Keith (J. Serio)	51.30	16.20	6.70
Wrackell (M. Lewis)		5.30	3.40
Nealon Kay (A. Robertson)			2.90

Time, 1:56 4-5. Sicelanova, Traumel, Peach Basket, *Lady Bienville, Miss Mac Rundale, *Shanette, Gunther, *Rejuvenation also ran. *Field.

FOURTH RACE—Five furlongs:

Air Pilot (A. Robertson)	20.90	7.80	5.30
Phantom Legion (E. Waters)		26.70	11.10
Mexico (J. Burke)			5.80

Time, 1:01 (new track record). Indian Runner, Snobful, Portam, Regula Baddun, Indicative, Late Date also ran.

FIFTH RACE—Mile and 70 yards:

Frumper (H. Thomas)	14.80	6.50	3.30
Sgt. Donaldson (S. Renick)		4.00	2.50
Gay Bird (H. Mills)			2.50

Time, 1:46 1-5. John F., Bub McFarland also ran.

SIXTH RACE—Mile and one-sixteenth:

Homework (R. Hanford)	25.80	10.50	7.40
General Court (J. Gilbert)		8.20	7.00
Chosen Pal (P. Remillard)			7.40

Time, 1:50 1-5. Semester, Worldly Lad, Rokeby, Knee High, Bubble Bubble and Phantom Rock also ran.

SEVENTH RACE—Mile and one-eighth:

Blue Law (H. Elston)	20.00	8.60	4.20
Essare (J. Smith)		5.30	3.90
Stronghearr (M. Lewis)			2.80

Time, 1:57 1-5. Pat Calhoun, Star, Earl of Warwick, Traufey, Bagiel, Gully Jumper, Peep O'Silk also ran.

SCRATCHES.

First—Princella, Step Liz, Lady Nipper, Brown Pet, Brilliancy, You Bob, Major Lee, Board Walker, Second—Marion K., Strolling Time, Foul Tip, Ottie M., Bolilee, Miss Brilliant, Straphanger, Half Saint, Third—Bob Shannon, Easter Boy, Luck Piece, Bob's Play, Skirt, Flylin, Squeeze Play, France Cooper, Seventh — Please, Moonphase, Zeal, Carie Amour, Fair Avis, Judhpur, the Doctor, Black Patricia, Mainsheet, Daddy Nelson.

At Tanforan.

Weather cloudy, track fast.

Prices at Tanforan are based on $3 and $2 mutuel tickets. No show mutuels are sold.

FIRST RACE—Four furlongs:

Singing River (J. Maiben)		10.80	4.20
Skipsea (A. Fischer)			19.40
Sharp Queen (Longden)			

Time, :49 3-5. Doramelia, *Oasis Baby, Dixie Binder, Kitty Kop, Miss Goldbook, Gaylene C., Bonsilla Dianora, Retrace and My Jewel also ran.

SECOND RACE—Six furlongs:

Released (Tremayne)		25.80	6.40
Kalakaua (Arcaro)			42.80

Time, 1:15. Sun B. River Maid, Bobby Doyle, Big Stuff, Paul Hirtenstein, Ruthie, Bafflorette, Shasta Snow, One Cent and Short Cut Jr. also ran.

THIRD RACE—Six furlongs:

My Companion (B. Matt)	59.40	11.40	
Barrage Maid (R. Jones)		3.40	
Harry H. Bell (Schmitt)			2.90

Time, 1:15 1-5. Scotland Blues, Sandy Man, Foreign Relations, Biltzra, Lady Noyes, Gene Oliver, Pat, Finnisette and Brave Al also ran.

FOURTH RACE—Six furlongs:

Miss Cheyenne (Wright)	26.70	7.00	
Lady Va Va (Moran)		8.60	
Red Diamond (Longden)			

Time, 1:14 1-5. La Grange, Tom Proctor, King Caress, Shasta Bullet, Zinn, Call G., Shasta Star and Duchess of York also ran.

FIFTH RACE—Six furlongs:

Speedy Charlie (Sirvia)		7.20	3.20
Mary Bane (C. King)			4.40

TIME, 1:15 2-5. Parawick, Kaco, Kay Duggan, Quirinus, Miss Swarthmore, Interfire, Foggy Hills and Hindu Jim also ran.

SIXTH RACE—Six furlongs:

Sun Dot (Moran)	30.90	7.20	
Dr. Freeland (Salazar)		4.40	
Liebell (Gouch)			

Time, 1:13 3-5. Hot Shot, Listo, Evast, Nifty, Bud Broon, Diamond Head and Sister Mary also ran.

SEVENTH RACE—One and one-sixteenth miles:

My Own Lad (Reno)		11.40	3.40
Capt. Gilbert (Longden)			3.00
Hoe (A. Marshall)			

Time, 1:49. Double Chin, Maurice Ed, Chuno, Thommie, McComb and Red Man also ran.

EIGHTH RACE—One and one-sixteenth miles:

Hebaikal (Longden)		6.30	3.40
Libibe Jean (B. Matt)			7.80
Yorano (Tremayne)			

Time, 1:48 2-5. Sam Gilmore, Little Pat, Eagle Bird, Shift and General Keeps also ran.

SCRATCHES.

First race—Miss Price, Xingu, Volzina, Deep Beach. Second—Strip, Leader, Gabbo, Des Jardines, Boyd McGee, Tobasco. Third—No Effort, Burnam, One Long Hop, Baby Bane, Miss Beryl, Old Kickapoo, 4—Rag Smasher. 5—Princess Stola, Poitou, Diggins, Lawanda, Chatter On. Sixth—Mild, Lamp Black, No More, Flag Time, Golden Prince, Antebellum, Prince Volta, Good and Hot, Del Welles, Rucker, Durango, Seventh — Ritter, Eighth—Athens.

Deglane, Title Claimant Wrestling Here Tuesday, Termed "Steam Engine"

By Damon Kerby.

Henri Deglane, lead elephant of the Paul Bowser herd of pachyderms, who is in St. Louis to defend his wrestling title claims in a matched with Joe Malcewitz Tuesday night at the Coliseum, fits almost perfectly the description given Daniel Webster: "A steam engine in breeches."

Deglane, a squatty Frenchman weighing more than 220 pounds, is making his first appearance in St. Louis in the coming show, and an opportunity to look him over has been afforded wrestling followers in his workouts at Tommy Sullivan's Future City A. C.



DEGLANE.

Standing only 5 feet 10 inches, most of Deglane's weight appears to be in a tremendous pair of shoulders, and unless appearances are deceiving, his physique is an unusual powerhouse of strength. Virtually none of his weight appears to be superfluous.

A Biting Bout.

Deglane, as is known, claims the heavyweight title in direct line from Frank Gotch. His claim is based on a victory over Ed "Strangler" Lewis last May in Montreal. Lewis then being recognized as champion in some circles. The victory was awarded Deglane when he pointed to marks of a bite on his arm and charged Lewis had bitten him. The referee upheld the contention, even though Lewis counter-charged that Deglane bit himself.

Be that as it may, Deglane said he was confined to a hospital for 11 days as the result of infection from the bite.

Deglane's memory is excellent regarding the biting episode, but it fades slightly at times when he is questioned regarding some of his matches. For instance, he was asked how many times he had wrestled Malcewicz.

"I don't know; I never keep track of my matches," he said. (The records show that he has defeated Malcewicz four times since he won by forfeit over Lewis.)

"How do you keep a record, then, for your income tax returns?" he was asked. Dan Koloff, another wrestler of Deglane's group, who was present, entered the discussion:

"We don't keep our financial records. That's all handled at an office in Boston."

"Then you fellows are working for an office in Boston?"

"No we're strictly independent," replied Deglane. "When I work for Promoter Berger in St. Louis everything is between Berger and myself."

Deglane did recall that he had had three matches with Lewis prior to the disputed event: in Kansas City, a one-hour draw; in Montreal, a two-hour draw, and in Los Angeles, Lewis winning. He also remembered having met Gus Sonnenberg in the ring.

A Sonnenberg Scar.

"See that scar under my chin?" he asked, pointing to a slight ridge. "That's where Gus butted me with his head. I woke up three hours later in a hospital."

Deglane's record, since winning title claims, is dotted with matches in which he lost one fall in two-out-of-three fall events.

"A wrestler becomes careless, sometimes, in two-out-of-three fall matches," he explained, "and when you get careless your opponent is likely to cut you down."

The young Frenchman—he is 29 and unmarried—wrestled extensively as an amateur in Europe before coming to America. An enlarged ear discloses his calling.

Malcewicz, in previous bouts in St. Louis this season, wrestled to a 30-minute draw with Nick Lutze, defeated him in a return event, and also won from Pat McGill and Karl Pojello. Malcewicz last week lost to Ed Don George in Buffalo, N. Y. Two nights after his appearance here Deglane is scheduled to take on George in a title match at Boston.

When Bull Martin, the George Zaharias of the Bowser troupe, was disqualified and suspended for his actions in a Baltimore bout on Friday night, his match with Dan Koloff on Tuesday night's card took on added importance in the eyes of Promoter Berger and the bout was moved up to the semi-final spot. It will be to a finish.

Karl Pojello and Karol Zbyszko, originally scheduled for a finish event in the semifinal, will go only 30 minutes. Other 30-minute bouts on the card are: Jim Browning vs. Charles Leahman, and Ohmar Mahmont vs. Billy Keith.

Ted Tonneman of Chicago, who referees on Bowser wrestling cards occasionally in midwestern cities, will handle the Deglane-Malcewicz event.

RACING ENTRIES

At Tanforan.

First race—Two-year-olds, claiming, four furlongs:

Campdore	124	Voluary	112
Royal Chef	112	Visalia	107
Culmination	109	Kate A.	109
Stimble	112	Snorky	124
Duck Soup	112	Finganath	121

Second race—Maiden, three-year-olds, claiming, six furlongs:

Yorabola	112	Rasper	119
Ruffle	107	Lady Dungannon	107
Folly Lech	107	Yonago	107
Monacamp	112	Aunt Peggy	107
Celtic Queen	107	Miss Vacuum	107
Accordance	107	Serra	112
Kibitzer	112	Lafalot	112
Hasteaway	107	Harrie	112
Moraga	112	Chattax	107

Third race—Claiming, three-year-olds and up, Spreckles course:

Privately	115	Syrell	110
Vice	110	Genghis Khan	115
Flywood	115	Favorit II	115
Orphan Hills	110	Breakaway	110
Helen F.	110	Cuevas	115
Most Unruly	115	Mark Anthony	113
Bit o'Scotch	108	Jog McCord	113
Night Run	115	The Lone Trail	115
Nursery Rhymes	113	Decline	108

Fourth race—Claiming, three-year-olds and up, Spreckels course:

Old Mark	115	One Way	115
Miss Fashion		Harshaw	115
Plate	110	Twinkle Star	110
Magdalena	110	Short Price	115
Carol Hills	105	Boca	115
Martinas	115	Busy Seth	115
Galloping Jo	115	Santa Matilda	110
Marymede	110	Coalingo	110
Leano	110	Amsie	110
Fourteen Sixty	115		

Fifth race—Livermore purse, three-year-olds and up, claiming, six furlongs:

Flaxtime	120	Delwelles	120
Golden State	110	aCheers	120
aNo More	120	Too Much Talk	120
Dewasey	120	Antebellum	120
Forty Niner	120	Jim Dandy	120
Nifty	115		

a—Davison entry.

Sixth race—Claiming, three-year-olds, mile and 70 yards:

*Wirt	105	Atcines	110
*Valley Queen	104	*Dixzins	108
Kay Ducau	105	Maxwell M.	110
Navy Girl	105	Chatter On	110

a-Mrs. W. M. Jeffords entry.

Seventh race—Claiming, four-year-olds and up, mile and 70 yards:

*Theorist Jane	104	*Lieut. Kelly	108
Freight Clerk	114	*Graceland	112
*Bertrand	109	Sandy Man	114
Heads Up	114	*San Clemente	112

Eighth race—Claiming, four-year-olds and up, mile and one-eighth:

*Raucona	107	*Wisardry	112
*Vowed Vengeance		*Terrie Oliver	114
	109	*Bumnsie Ray	108
*Tan Dance	103	General Keeps	113
*Rock Bank	109	*Fortunes Favorite	
*Overurrence	103		109
*Nihil	112		

Cloudy; fast.

At Bowie.

First race, $1200, maidens, two-year-olds, fillies, four furlongs:

b-Half Saint	116	Mayvite	116
Marie Geiz	110	Danger Zone	116
Shavings	116	Snowdrift	116
Strapbanger	116	Molly O'Malley	116
Flora Canter	116	a-Technique	116
Precious Dollar	116	b-Scotch Blossom	116
Miss Delight	116	Bora	116
a-Three Bees	116	Auto Cautery	116
Madame Snob	116	Brilliant Girl	116
Thorese Girl	116		
Felicitas	116		

a-Beaumont Stable and H. P. Headley entry.

b-Tranquility Farm and Wm. Garth entry.

Second race, $1200, three-year-olds and up, claiming, six furlongs:

Greylock	110	Paddock	118
Sultry	110	Brilliancy	105
Menelek	110	Dunlin's Lad	108
Salama	110	Prometheus	118
Niato	113	*Ancoda	113
Superoa	118	*Bright Seas	106
*Flag Maiden	100	You Ann	113
Dexiro	110	*Bracciocco	113
*Zembia	100	*Polrfon	113
*Bill Looney	113	*Pop Gaffney	113

Third race, $1200, claiming, three-year-olds and up, foaled in Maryland, six furlongs:

b-Tarquin	110	*Jaffa	105
*Fair Jack	112	*Calcary Kay	112
*Louis Merryman	108	Skidmore	110
b-Major General	110	Tanvier	113
a-Monel	110	Lilly Bet	105
Wan Hill	110	Pegg's Lassie	110
*Bokie B.	103	*Water Lad	110
*Black Patricia	107	a-Niblick	110

a-S. W. Labrot entry.

b-G. L. Stryker and B. H. Brewster Jr. entry.

Fourth race, $1200, fillies, three-year-olds, the Attractive, five and one-half furlongs:

a-Gloria Maris	113	Princella	108
Prefer	113	Springdale Rose	108
Ricks	108	Brandon Rose	110
Boscobel	113	Westy's Queen	110
Step Sis	110	Bright Luna	110
Delicacy	110	a-Horatia	110
Mariene	110	South Tour	113
Marciana	110		

Fifth race, $1200, claiming, four-year-olds and up, one and one-sixteenth miles:

*Stone Martin	109	*Finnic	111
Buola	109	Dangerous	112
Shan Tung	112	*Batty	106
*Syriac	105	*Aldershot	109
Negopoli	112	Deedie	109

Sixth race, $1200, claiming, three-year-olds and up, one and one-sixteenth miles:

Jorico	114	Lady General	101
b-Francona, Cooper	109	Dancing Dean	114
		Single Hope	106
Miss F.	109	Westy's Fox	106
Cholla	109	Zeal	114
a-Sidney G.	114	Blue Darter	114
My Betty	109	Miss Myrtha	101
Blue Fish	114	Courier	114
Skirt	109	Curator	114
b-Fair Dawn	109	b-Claire Amour	109
Butter John	114		

a-Hazelton & Denham entry.

b-J. D. Baker and Miss G. Baker entry.

Seventh race, $1200, claiming, three-year-olds and up, one and one-sixteenth miles:

Bright Colors	100	Gavola	103
Overlook	114	Bud Charlton	114
Peter Quick	103	Ruane	114
Meander	114	Sandy San	104
Cupidity	109	Sister Zoe	109
Speculator	109	Charles D. Jr.	114
Flying Atom	106	Billy Baurhn	114
Braggadoccio	114	Colrado	106
Ring On	114	How	106
Black Princess	101	Snappy Snub	109

*Apprentice allowance claimed.

Weather clear; track good.

GROVER ALEXANDER HURLS A SCORELESS BUT STORMY INNING

By the Associated Press.

BARTLESVILLE, Ok., April 2.—With two rookies twirling shutout ball, the Tulsa Oilers of the Western League defeated the House of David team here this afternoon, 7 to 0. Grover Cleveland Alexander pitched the last inning for the long-haired boys and escaped without being scored upon, although he had the bases full with one out.

Score by innings:

House of	T.	H.	E.
David	0	0	0
Tulso	7	9	0

Frechmann Leads Shooters.

Scoring 89 out of a possible 100 points, Ed C. Frechmann led marksmen in the weekly shoot of the St. Louis Pistol and Revolver Club. Following are the scores, shot from the 20-yard line on the standard American target, slow fire:

Edward C. Frechmann	89
Fred Rapin	86
Edward Niemeyer	84
Bob Coose	81
Dr. C. G. D'Oench	81
Dr. F. R. Hollingsworth	80
Charles Burzdorf	80
S. L. Beecher	79
Charles F. Frechmann	78
Brent Williams	76
A. C. Boerer	71
H. H. Tobler	70
Hudson Billy	69

54 AMATEURS TO BOX ON CARD AT SOUTH BROADWAY

Matchmaker Willie Miller completed the feature portion of his card for tomorrow night's amateur boxing tourney at the South Broadway Athletic Club with the announcement that he has signed Henry Landrett of Luxemburg, Mo., to oppose Irwin Streibel, senior heavyweight champion of the Mississippi Valley A. A., in the fourth star bout of a program that has attracted a total of 54 entries.

A complete list of the preliminary entries follows:

112-pound Class—Harold "Spider" Eadcrack and Albert "Pete" Becker, South Broadway A. C.; Ben Palazzolo, Sherman Park A. C.; Al Brendel, Tower A. C.

118-pound Class—Morgan Lingenfelter, National A. A.; Ocie Merritt, E-K Athletic Club; Leo Leonard and W. D. Blackwell, Business Men's A. C.; Bernard Kinealy, South Broadway A. C.; Herman "Cotton" Ross, Wayside A. C., Belleville, Ill.

126-pound Class—Victor Giamarino, Leonard Groll and Paul Spica, Jefferson A. C.; George West and Eddie Anderson, South Broadway A. C.; Merl Thompson, Tower A. C.; Tim McDermott, Mound City A. C.; Vincent Guaidoni, National A. A.; Elmer Savage, Business Men's A. C.

135-pound Class—Freddy Willen, Harry Groll, Carl Pieber and Kearney "Irish" Hirth, South Broadway A. C.; Herman Droste, Jasper Cusumano, Al Brenet and Carmen Giamarino, Jefferson A. C.; Ray Smith and Lester Nolker, E-K Athletic Club; William Stacy, Sherman Park A. C.; William Beanhuld, Tower A. C.; Joe Alivastro, Business Men's A. C.

147-pound Class—Joe Huff, Mike Rokinick and Ray Darnell, E-K Athletic Club; Bert Werner and Al Rahm, South Broadway A. C.; Jimmy Walters and Morris Cooper, National A. A.; Eddie Cornell, Croatian A. C.; Jack Wallace, Sherman Park A. C.; Chris Pashoff, unattached.

156-pound Class—Eddie Edson, National A. A.; Jackie Nelson, Wayside A. C., Belleville, Ill.

175-pound Cass—Robert Barth, Tower A. C.; Louis Kimmel, unattached.

UNIVERSITY CITY HIGH MAT TEAM TRIUMPHS IN STATE TOURNEY

By the Associated Press.

COLUMBIA, Mo., April 2.—Taking five of nine individual titles, University City High School won the second annual State interscholastic wrestling tournament here late today.

In the final matches Goodman, Ochs, Massa and Zerega of the University City team pinned their opponents, while Watts won his match on a decision. Another University City finalist, Lamb, was awarded a draw with Beisswinger of Columbia Hickman High, last year's champion.

University City scored 44 points to win the tournament easily. In second place was Hickman of Columbia with 22 points, while Central of Kansas City was third with 11.

Others finished as follows: Normandy of St. Louis 9, Missouri Military Academy of Mexico 8, Smith-Cotton of Sedalia 8, Cleveland of St. Louis 6, Eldon 4, Columbia Junior High 4, Columbia University High 2, and Christian Brothers of St. Louis 1.

The final matches:

Heavyweight class—Goodman (University City) threw McMickle (Columbia Hickman).

105 pounds—Hampp (Normandy) won decision from Dunlap (Eldon).

155 pounds—Ochs (University City) threw Pierce (Missouri Military).

145 pounds—Lamb (University City) and Beisswinger (Columbia Hickman) draw.

135 pounds—Daucherty (Columbia Hickman) threw Romig (Sedalia Smith).

125 pounds—Massa (University City), threw Fautz (Missouri Military).

115 pounds—Sittington (Kansas City Central) won decision from Dougherty (Columbia Junior High).

105 pounds—Watts (University City) won decision from Kempster (Columbia Hickman).

95 pounds—Zerega (University City) threw Dickinson (Columbia University High).

ST. LOUIS U. SWIMMERS TO MEET Y. M. H. A.

St. Louis University's swimming team will meet the Y. M. H. A. team tomorrow night at 8 p. m. in the Y. M. H. A. tank. Although the Billiken swimmers suffered a defeat to Washington University's crack mermen, Coach John Garesche has several fairly good tank athletes who should give the "Y" team some competition.

Another swimming meet with the Y. M. C. A. Leaders' club has been tentatively arranged for the Billiken tankmen, while Coach Garesche contemplates entering a few men in the Western A. A. U. meet, to be held soon at the Washington U. pool.

AMATEUR NOTES

An infielder wants a tryout with a Muny League club. For further information phone John T. Moynihan, COlfax 4608J.

The Miller nine, a uniformed club, wants games with local and out-of-town teams. To obtain games, get in touch with Harold Ungar, 5221 Maple avenue.

Louis Postowko, former manager of the Hollywood team at Madison, Ill., is now manager of the Madison Boosters and desires games for his team. Write him at 1831 Rhodes street, Madison, Ill.

An experienced catcher desires to connect with a team in the Muny League. Phone LAclede 0501.

Collyer's Selections

At Bowie.

1—Shavings, Snow Drift, Miss Delight.

2—BACCIOCCO, Dunlin's Lad, Bill Looney.

3—Fair Jack, Calgary Kay, Lillybet.

4—Boscobel, Delicacy, Jefferds entry.

5—Aldershot, Bubola, Batty.

6—Butter John, Lady General, Skirt.

7—Sister Zoe, Spectacular, Ruane.

At Tanforan.

1—Royal Chef, Camp Dore, Panganath.

2—La Falot, Yola Bola, Kibitzer.

3—BREAKAWAY, Genghis Kahn, Helen.

4—Coalingo, Martinas, Old Mark.

5—Davison entry, Nifty, Deswasey.

6—Valley Queen, Diggins, Chatter On.

7—Bertrand, Graceland, Lieut. Kelly.

8—Raucona, Fortune's Favorite, Wizardry.

MOST PROBABLE WINNER—Bracciocco. COLLYER'S SYSTEM HORSE—Boscobel. BEST PARLAY—Bracciocco, Aldershot, Shavings, to place.

RACING SELECTIONS By LOUISVILLE TIMES

At Bowie.

(For Monday.)

1—No selections.
2—Bracciocco, Pop Gaffney, Suneros.
3—Black Patricia, Fair Jack, Calgary Kay.
4—MARLENE, Boscobel, Prefer.
5—Batty, Syriac, Aldershot.
6—Bounding Deep, Jorico, Blue Darter.
7—Meander, Brazzadoccio, Ring On.

At Tanforan.

1—Snorky, Panganath, Campdore.
2—Ruffle, Hasteway, Celtic Queen.
3—Private, Cuevas, Favorit II.
4—Loano, Short Price, One Way.
5—NO MORE, Flagtime, Jim Dandy.
6—Chatter On, Diggins, Wirt.
7—Graceland, Lieut. Kelly, Sandy Man.
8—General Keeps, Wizardry, Nihil.

Allison to Play Hess in Houston Tennis Final

HOUSTON, Tex., April 2.—Two Texans, Wilmer Allison of Austin, and Jake Hess of Rice Institute, qualified today for the final play in the Houston invitation tennis tournament.

Hess, using an almost unbeatable service, eliminated the giant Lester Stoeffen of California, in a long, grinding match, 3—6, 6—3, 6—2, 14—12.

In the upper bracket, Allison, former national intercollegiate champion and seeded No. 3 in the tournament, had comparatively little trouble in defeating Jimmy Quick of Dallas, 6—3, 6—1, 5—7, 6—2.

The final will be played tomorrow.

Vines and Lott advanced to the doubles finals late today by defeating Karl Kamrath of Texas University and Frankie Parker of New Orleans, 6—2, 10—8, 4—6, 6—3.

Vines and Lott tomorrow will meet Hall and Allison in the finals. Hall and Allison defeated "Red" Thalheimer and Jimmy Quick of Dallas, 6—0, 6—1, 9—7.

Miss Anna Mae Reichert of San Antonio wo nthe women's singles championship, defeating Miss Eugenic Sampson of Chicago, 6—2, 6—2.

WOMEN'S INTERNATIONAL BOWLING TOURNAMENT TO OPEN THURSDAY

Three hundred and one five-women bowling teams will compete in the fifteenth annual women's International Bowling Congress, to open at the Rogers Recreation alleys here Thursday night. The tourney will close April 19. Of the 301 teams entered, 174 were entered from St. Louis, setting a new record for teams entered by the tournament city.

Teams from Los Angeles, Minneapolis, Louisville, Denver, Pittsburg, Chicago and other cities will compete in the meet. Chicago, with 17 teams entered, has the honor of sending the greatest number of teams to the tournament. Among the Chicago contingent will be the Alberti Jewelers, present champions. The Albertis won the title last year at New York, with a score of 2748.

The regular yearly meeting of the Women's International will open April 11 at the Melbourne Hotel. The final session will be held in the Continental Life Building, April 12.

Tennis Club to Meet.

The Forest Park Tennis Club is booked to hold its annual spring meeting today at Jefferson Memorial courts in Forest Park. Should the weather be inclement the members will be requested to report at the fieldhouse. Meeting starts at 3 o'clock. Election of officers and plans for the 1932 campaign will be made at this time. All tennis players are invited to attend. Earl Chapin will preside.

Swat Ho!
GOLF DRIVING
CLAYTON—NORTH and SOUTH ROADS
CLUBS & TEES FURNISHED
Balls, 25c, 50c, 75c

Granite City Wins From Madison

Granite City High School's track team defeated Madison in dual meet at Granite City yesterday, 65 to 57. The winners captured nine firsts, five seconds and five thirds to five firsts for Madison, eight seconds and eight thirds.

Andrews of Madison was the individual star of the meet, scoring 24 points for his team while Nelson of Granite City led the winners with 13.

120-YARD HIGH HURDLES—Won by Nelson, Granite City; Beeler, Granite City, second; Kawula, Madison, third. Time, 19.3s.

100-YARD DASH—Won by McCormick, Granite City; Andrews, Madison, second; Gallauer, Granite City, third. Time, 10.4s.

MILE RUN—Won by Warford, Granite City; Lupa, Madison, second; Popov, Madison, third. Time, 5m. 12.3s.

440-YARD RUN—Won by Burris, Madison; Dubish, Madison, second; Nelson, Granite City, third. Time, 1m. 1.6s.

220-YARD LOW HURDLES—Won by Padgett, Granite City; Bevill, Madison, second; Kawula, Madison, third. Time, 31.8s.

880-YARD RUN—Won by Warford, Granite City; Burris, Madison, second; Popov, Madison, third. Time, 2m. 23.2s.

220-YARD DASH—Won by McCormick, Granite City; Gallauer, Granite City, second; Andrews, Madison, third. Time, 22.2s.

RELAY RACE—Won by Granite City (Gallauer, Padgett, Henson, McCormick). Time, 1m. 32s.

POLE VAULT—Won by Andrews, Madison; Hebgens, Granite City, second; Williams, Madison, third. Height, 9 ft. 6 in.

SHOT PUT—Won by Andrews, Madison; Nelson, Granite City, second; Houston, Granite City, third. Distance, 40 ft. 11 in.

HIGH JUMP—Beeler and Nelson, Granite City, tied for first; Sorun, Madison, third. Height, 5 ft. 4 in.

JAVELIN THROW—Won by Hebgens, Granite City; Lupa, Madison, second; George, Madison, third. Distance, 42 ft. 9¼ in.

DISCUS THROW—Won by Andrews, Madison; Williams, Madison, second; Barker, Madison, third. Distance, 98 ft. 8 in.

BROAD JUMP—Won by Andrews, Madison; Jalich, Madison, second; Beeler, Granite City, third. Distance, 18 ft. 4½ in.

SOLDAN DOWNS EAST ST. LOUIS IN TRACK MEET

Soldan High School's track team scored 84 points in the junior division to help defeat the East St. Louis High School squad, 145 points to 81, in a dual track and field meet yesterday morning at the public schools' stadium.

The senior squads scored 61 points apiece.

The summaries:

SENIORS.

100-YARD DASH—Won by Light, Soldan; Kohlmeyer, Soldan, second; Costello, East St. Louis, third. Time, 10.9s.

220-YARD DASH—Won by Light, Soldan; Costello, East St. Louis, second; Shanklin, East St. Louis, third. Time, 23s.

440-YARD DASH—Won by Kohlmeyer, Soldan; Kraus, East St. Louis, second; Ryan, East St. Louis, third. Time, 56.8s.

880-YARD RUN—Won by Vaughn, East St. Louis; Allen, East St. Louis, second; Fischer, Soldan, third. Time, 2m. 16s.

MILE RUN—Won by Stiller, Soldan; Schwartzberger, Soldan, second; Roberts, East St. Louis, third. Time, 5m. 2.1s.

120-YARD HIGH HURDLES—Won by Briell, Soldan; Hinson, East St. Louis, second; Byers, East St. Louis, third. Time, 15.3s.

120-YARD LOW HURDLES—Won by Briell, Soldan; Looser, East St. Louis, second; Hinson, East St. Louis, third. Time, 15s.

HIGH JUMP—Won by Tebbetts, Soldan; Garelski, Soldan, and Miller, Soldan, tied for second. Height, 5 ft. 7 in.

POLE VAULT—Minke, Soldan, and Ettminger, East St. Louis, tied for first; Harmon, Soldan, third. Height, 10 ft. 6 inches.

BROAD JUMP—Won by Schulz, Soldan; W. Schwartz, Soldan, second; Jaeger, St. Louis, third. Distance, 20 ft.

POLE VAULT—Won by H. Schwartz, Soldan; Recard, East St. Louis, second; W. Schwartz, Soldan, third. Height, 9 ft. 4 in.

HIGH JUMP—Won by Hutson, Soldan; Jaeger, East St. Louis, and Cave, Soldan, tied for second. Height, 66 in.

DISCUS THROW—Won by Hutson, Soldan; Reese, East St. Louis, second; Weizel, Soldan, third. Distance, 117 ft.

880-YARD RELAY—Won by Soldan (Dyktor W. Schwartz, Landers and Schulz). Time, 1m. 45.4s.

DISCUS THROW—Won by Banfield, East St. Louis; Niemanr, East St. Louis, second; Gitt, Soldan, third. Distance, 94 feet 4 inches.

JAVELIN THROW—Won by Wheeler, East St. Louis; Niemaczek, East St. Louis, second; Kennedy, East St. Louis, third. Distance, 148 feet 1 inch.

SHOTPUT—Won by Chambers, East St. Louis; Kescrauskis, East St. Louis, second; Banfield, East St. Louis, third. Distance, 40 feet 11 inches.

BROAD JUMP—Light, Soldan, and Knaus, East St. Louis, tied for first; Costello, East St. Louis, third. Distance, 19 feet 7 inches.

880-YARD RELAY — Won by Soldan (Briell, Fischer, Kohlmeyer, Light). Time, 1m. 38.1s.

JUNIORS.

50-YARD DASH—Won by Dyktor, Soldan; Atwood, East St. Louis, second; Gibbs, East St. Louis, third. Time, 6s.

100-YARD DASH—Won by Miller, Soldan; Schulz, Soldan, second; Messena, East St. Louis, third. Time, 11.5s.

220-YARD DASH—Won by Landers, Soldan; Schulz, Soldan, second; Miller,

Sunday ST. LOUIS POST-DISPATCH Magazine
April 3, 1932—Supplement of the

Newest Intelligence Tests for Apes and Chimpanzees



1. The problem presented the orang-utan, that of obtaining a bunch of cherries out of reach.



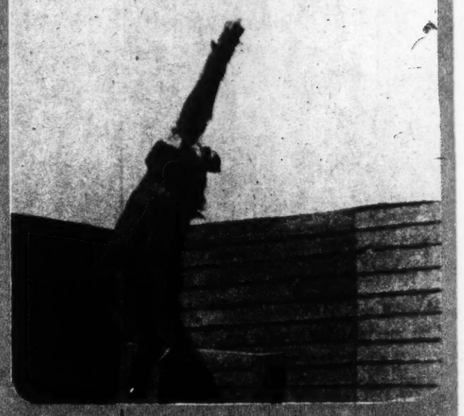
2. Standing up and reaching for the cherries was a failure.



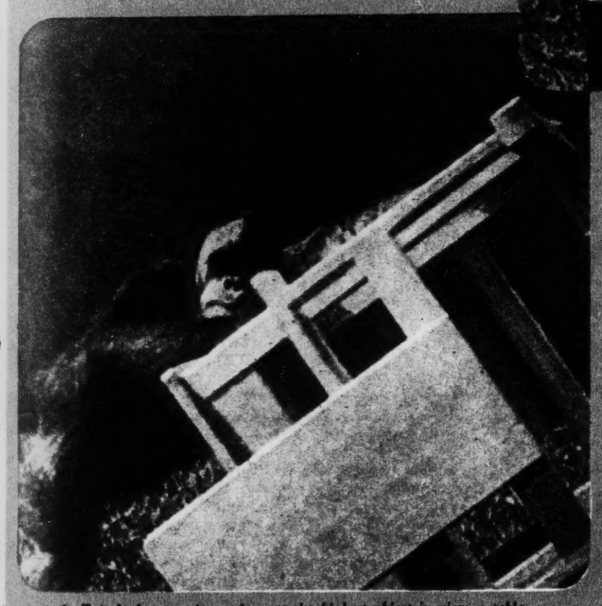
3. The orang takes a bamboo pole, but handles it so awkwardly that he can make no progress.



4. The orang then gets a wooden stand, then draws up another to place on top of it.



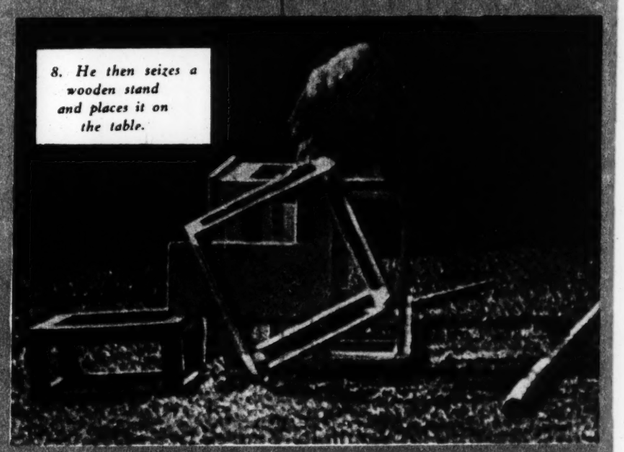
5. Stretching up from the two stands he finds the cherries still out of reach.



6. Taught by experience, he gets the highest object in view, a table.



7. But after placing the table in position and standing on it, he still can't reach the cherries.



8. He then seizes a wooden stand and places it on the table.



9. He measures the distance with a calculating eye before making his final attempt.

And How the Chimp Proved Itself More Ingenious Than an Orang-Utan in Procuring a Bunch of Cherries, That Had Been Placed Out of Reach, in a Series of Remarkable Experiments at Suchum in the Caucasus.

By a Member of the Post-Dispatch Sunday Magazine Staff

HUMAN problems are not the only ones which Soviet Russia is trying to solve these busy days. At Suchum, on the Black Sea, the government has established an ape park, and there it is endeavoring to learn the phychological secrets of the beasts which are closest to man in the evolutionary scale.

The park is enclosed by a high wall. Except for this barrier to freedom, the animals are allowed to live in their natural state. This place in the Caucasus is sub-tropical, which tends to make their environment familiar—another point contributing to naturalness of behavior. No attempt is made to train the apes or impose any human culture upon them. The scientists at the park merely study them, observing their growth in body and mind and the way they act in a variety of situations. Some of these situations are specially created by the observers as psychological tests, but the subjects' reactions are dictated only by their simian brains, without prompting from human beings. Out of this research may come a clear conception of ape mentality—conclusive evidence as to the possibilities and limitations of the man-like animals' power of thought.

A recent test is illustrated on this page. A bunch of cherries was hung up, well out of reach of the animals to be tested. But close at hand were placed a table, two wooden stands and several bamboo poles. The question was, would an ape be able to figure out a way of using any of these articles to help him get the cherries.

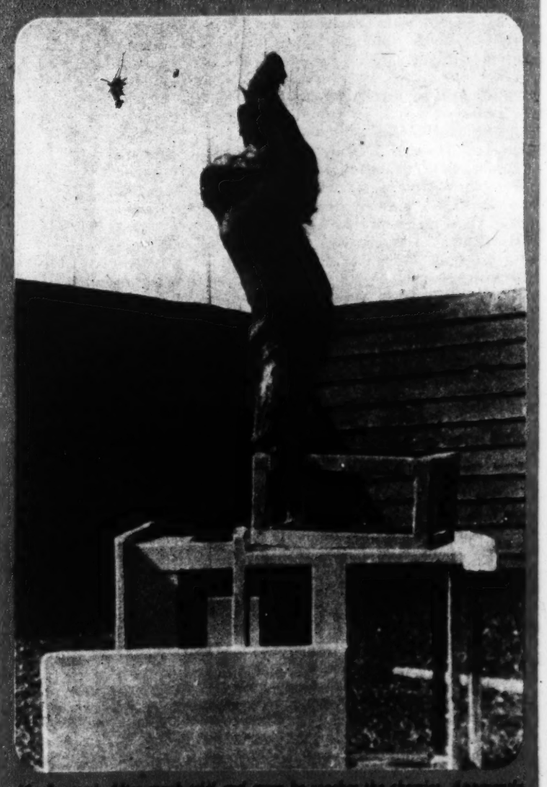
The experiment was conducted, at different times, with an orang-utan and with a chimpanzee. And both got the cherries, but each went about it in a different way.

The orang-utan, when he found he couldn't reach the cherries by stretching his arm upward, took up one of the bamboo poles to see what he could do with its help. But he soon found he couldn't manage the pole well enough to use it effectively, so he dropped it. Then he put one stand on top of the other and stood on them.

STILL he couldn't reach the prize hanging so tantalizingly above him. Seeing that the table was higher than a stand, the orang-utan dragged it into position and climbed on it to stretch an arm upward again. But he wasn't high enough yet. Finally, he conceived the idea of putting one of the stands on the table, and that solved the problem; standing on top of this structure he triumphantly seized the cherries.

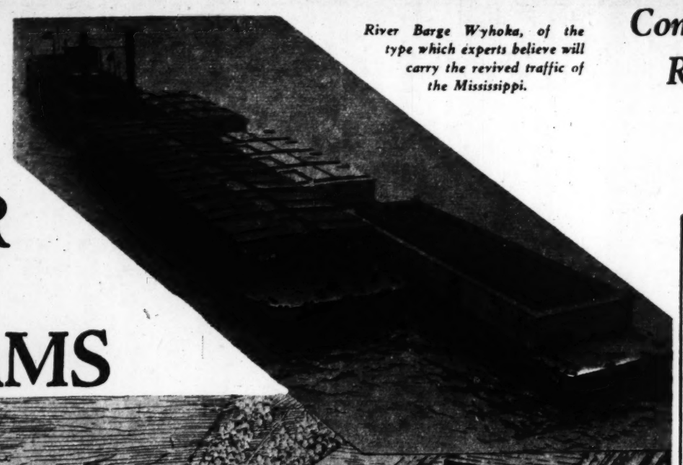
When the chimpanzee saw the fruit hanging above him, he set about the business of getting it much as did the orang-utan. He first found he couldn't reach the cherries standing on the ground, then took up one of the poles. But the pole was too short. He tried to overcome that by putting two together—without success, until he noticed that the poles were hollow at the end. After solemn

(Concluded on Page 7.)



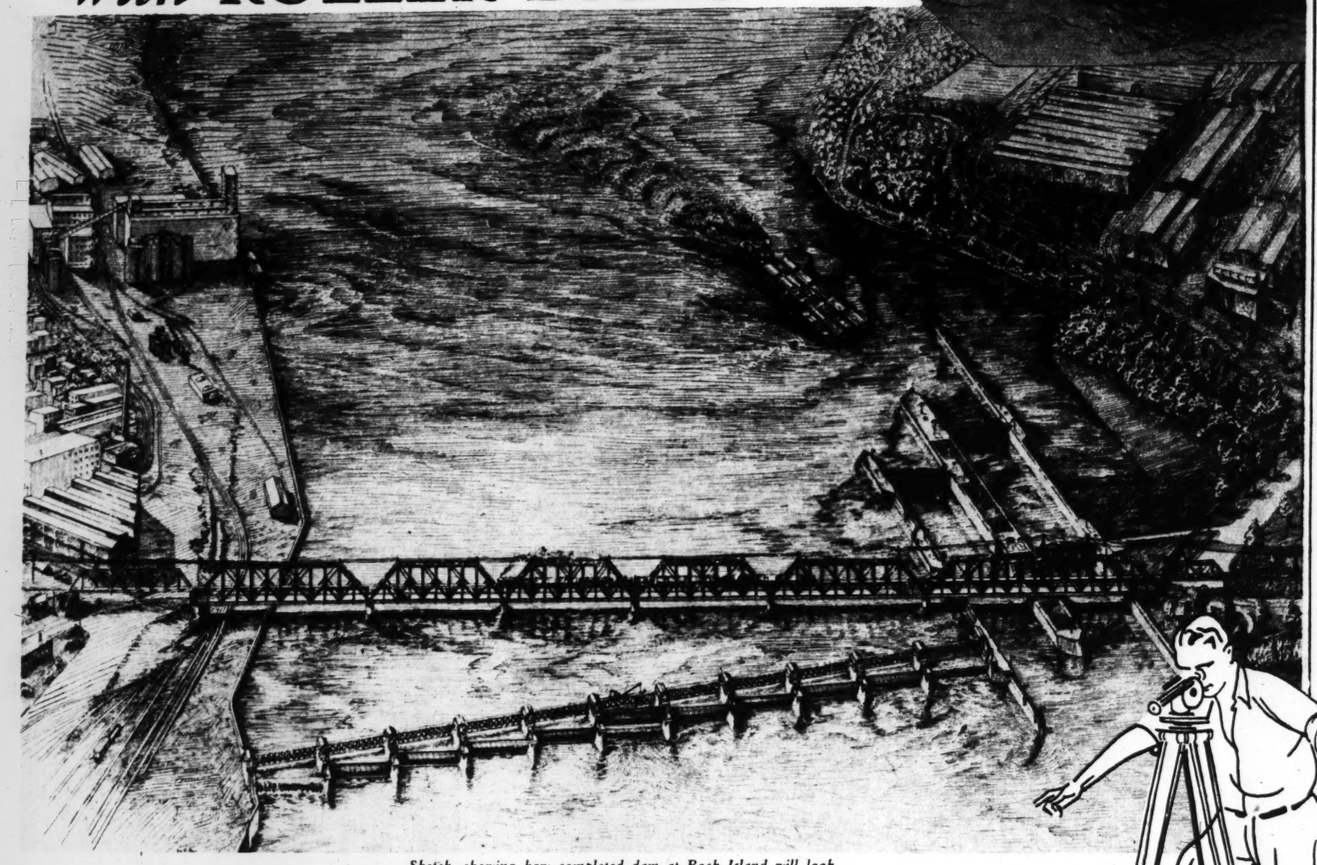
10. Success! After much toil and error he reaches the cherries. Apparently he has practiced what, in a human being, would be called deduction.

TAMING OLD MAN RIVER *with* ROLLER DAMS

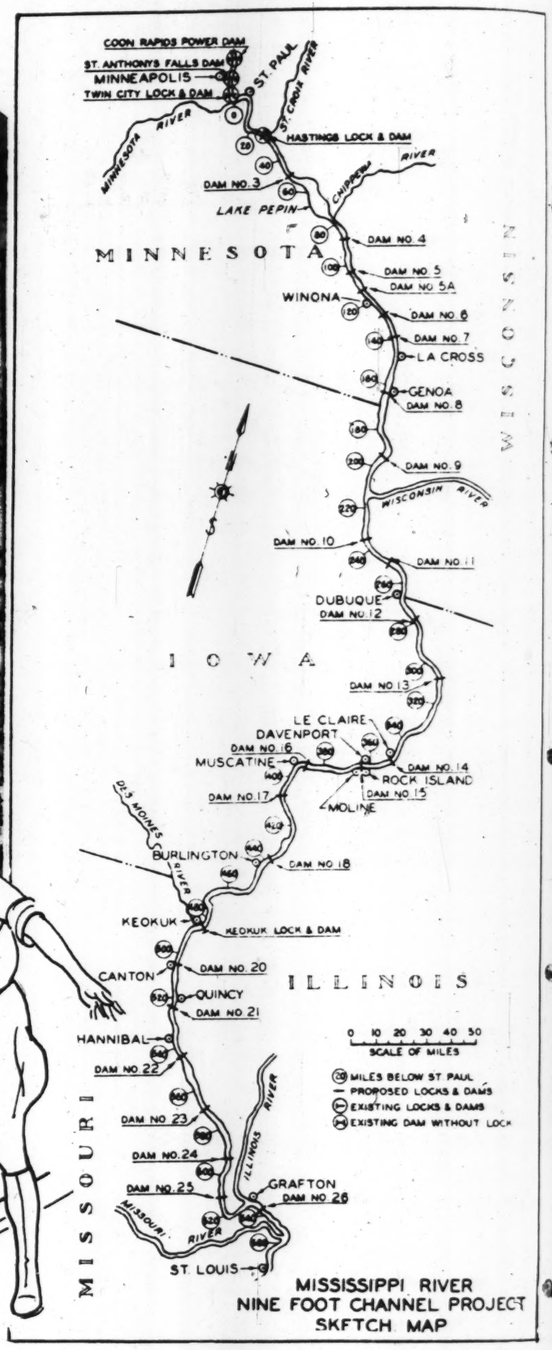


River Barge Wyhoka, of the type which experts believe will carry the revived traffic of the Mississippi.

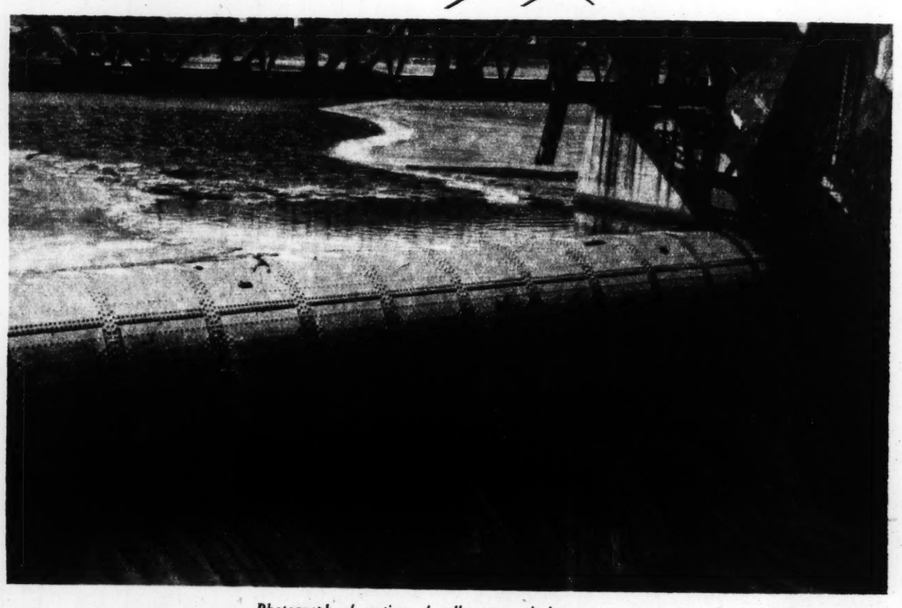
Construction Begun on Huge Unit at Rock Island Which Foreshadows, It Is Believed, a Renaissance of the Mississippi.



Sketch, showing how completed dam at Rock Island will look.



Diagram, showing tentative location of dams in the project now going forward to canalize the Mississippi above St. Louis.



Photograph of section of roller type of dam.

By M. W. CHILDS
Of the Post-Dispatch Sunday Magazine Staff

ROCK ISLAND, Illinois.

THEY have begun construction here on what is to be the largest roller dam in the world—one unit in the great project that will make the Mississippi above St. Louis a vast canal, interspersed at frequent intervals with elaborate locks.

In a strictly technical sense, of course, it will still be a river, but the flow of the Mississippi will be reduced by man's engineering skill almost to the vanishing point. This dam that is being thrust across the river between Rock Island and Davenport, Iowa, is the first step toward realization of a dream that has stirred the hopes of towns along the upper river for more than two decades—the long awaited, the long planned for nine-foot channel. There will eventually be 26 dams and 26 sets of locks, beginning just above St. Louis, near the town of Grafton, Illinois. The engineering project will cost the Government $125,000,000, exclusive of all the damage awards.

The attempt to harness Father Mississippi to the will of man, to tame the river, make it docile and well-behaved, dates from a long way back. And how many millions have flowed out of Uncle Sam's treasury into the vasty depths of the stream up and down its whole length from St. Paul to New Orleans no one will ever know. Fifty years ago when Mark Twain returned to the river to gather data for "Life on the Mississippi," the question of methods—wing dams, levees, reservoirs, stone ballast on the banks and so forth—was hotly disputed. It was Mark's opinion:

"One who knows the Mississippi will promptly aver—not aloud, but to himself—that 10,000 river commissions, with the mines of the world at their back, cannot tame that lawless stream, cannot curb it or confine it, cannot say to it, 'Go here,' or 'Go there,' and make it obey; cannot save a shore which it has sentenced; cannot bar its path with an obstruction which it will not tear down, dance over and laugh at."

Since that was written every method then employed has been virtually abandoned and river enthusiasts and Government engineers alike have concentrated their hopes on a system of dams, major and intermediate, the position and number of the latter as yet undetermined. Even this scheme, vast and comprehensive as it is, meets with the skeptical doubt of old-timers up and down the river. Those survivors who fought many battles with the Mississippi in the days of the packets and the lumber rafts snort with contempt at the presumption of Government engineers.

But they have never seen the scope and extent of this plan as it exists on blueprints in the Federal engineering offices here and in St. Louis. The dams, major and intermediate, are designed to create a stretch of water 700 miles in length as placid as the Erie Canal, nine feet in the channel, regardless of the season or the weather.

The 26 major dams will all be of the roller type. These dams are not built flush with the bottom of the river. In appearance they resemble huge boilers, or cast-iron drums, with an open slit in the center facing upstream. There is a slight flange attached to this opening which is directed toward the bottom of the river. The separate sections of this dam are to be installed between a series of great concrete piers, beginning at the locks on the Illinois shore and ending with the sea wall on the Iowa shore.

Each of the individual sections can be raised or lowered at the will of an operator who will be stationed in a control tower at one end of the dam. Built across the piers will be a foot bridge and a railway track for a railway crane which will be used to lift out large logs and other obstructions which lodge against the dam. The whole project, including the set of two locks, will cost $7,500,000, a sum made available by Congress more than a year ago.

The first of the 26 dams was built here in order to do away at once with what are perhaps the most treacherous rapids in the upper river. Just above Rock Island there has been for a number of years a set of locks around a stretch of rapids, but this did not remove the obstruction of the lower and even more hazardous rapids.

According to the tentative plan of Government engineers, the next dam will be built at Canton, Missouri, in order to submerge the rocky rapids that exist not far below the present Keokuk dam. Third in order of construction will be the dam at Muscatine, Iowa. As now planned, dams 22, 23, 24 and 25 will go in between Hannibal and Grafton. Dam 21 will be at Quincy.

Many advantages are claimed for the roller type of dam. Silt will not accumulate behind it, for one thing. This is at present a problem at Keokuk, where the dam is a solid masonry structure, and the Government has had to buy and equip at considerable cost a special type of boat to dredge out the silt that has piled up behind the dam and threatens to hinder navigation. Fish can pass unimpeded under the roller dams.

What, the skeptical are inclined to ask, will ever justify this enormous expenditure? Many who witnessed the decline of river traffic doubt that it will revive, however attractive the river itself may be made. But it is only necessary to talk for a few minutes with a genuine river enthusiast to get the opposite point of view. With many men it is almost like a religion, this faith that a great renaissance of river traffic is to quicken the sluggish industrial life of the whole upper Mississippi Valley. Such men as Horace M. Hill and A. C. Wiprud of Minneapolis, B. F. Peek of Moline, Halleck W. Seaman of Clinton, Iowa.

The latter has slept and ate and breathed the river and its revival since he was a young man in college. As a railroad builder, an engineer and attorney for the powerful lumber interests that once dominated this section, he has never lost sight of this dream which he is sure now, within his lifetime, is to be realized. His office at Clinton is on the top floor of the tallest building, on the river side, and next to his desk is a pair of powerful binoculars that give him a wide sweep of the river. So eager is he that he must come here two or three times a week to watch the actual progress of what was for so many years a slender hope.

What Seaman and the others foresee is not a procession of proud packets, tricked out with jig-saw ornaments and gilded stacks. They see an almost endless string of barges burdened with iron ore and another string of barges burdened with soft coal from the Southern Illinois field. The two would meet in various great industrial centers along the river—St. Louis, Davenport, Dubuque—here would be the new Pittsburgs.

And, as the disciples of the river religion have worked it out, the plan appears logical. They point first of all to the enormous advantage which the Panama Canal gave to manufacturers on the Eastern seaboard. By means of the cheap water haul through the canal, the New York industrialist can ship his goods to the west coast more cheaply than can the Middle-western manufacturer, although the goods must go by water 2000 to 2500 miles farther. This advantage must be overcome by giving the Middle West a cheap and advantageous water route.

These prophets of a new day on the Mississippi point to the fact that the principal source of iron ore in this country is concentrated in an area that is approximately 50 to 150 miles northwest of St. Paul. Why take this ore to Duluth and then through the Great Lakes, and then by means of a second rail haul to the Pittsburg area? Why not take it to St. Paul—no farther than from the mines to Duluth—and then put it on river barges and haul it directly down to great steel plants along the river? Similarly, the coal could come from the Southern Illinois field, be put on barges and taken directly to the unloading yards of the river steel plants. If, it is contended, this plan could once be put in motion, the whole valley would be transformed into a smoking hive of industry. The furnaces in the Pittsburg area would grow cold and the steel workers of the East would migrate to the Middle West. That is what the most enthusiastic believe is in the immediate future for this region. And there are tangible eidences that it may materialize in the options that various large steel companies hold on tracts of land that front on the river here.

OF COURSE, there is an enormously powerful opposition. All the major interests of the East are opposed to this project. The villain in the piece is Wall street. At least this is the view of Seaman, who has long been a director of the Upper Mississippi Barge Line Company and prominent in the Mississippi Valley Association.

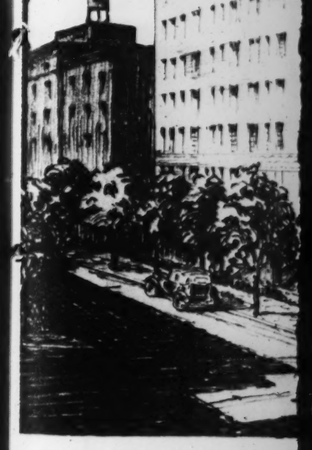
"No one can realize what is at stake here," he says, "what a tremendous stake there is. Western railroads are the tail of the kite, subsidiary to great Eastern roads, in which Wall street is primarily interested. Great Eastern banking houses control all the railroads—there is simply no discussion about that. And those great Eastern bankers are determined that this Middle Western country shall always be their fiefdom—paying an enormous tariff in rail rates to those bankers. The water is the way to lick them, and we're well on the way to do it."

Much, of course, is still dependent upon Congress. The present rivers and harbors bill before Congress calls for an appropriation of $124,000,000. Of this total about $25,000,000 to $30,000,000 would be available, it is es-

(Concluded on Page 7.)

Huge S
New
Lower
to Be

The first unit of "Knickerbocker Village," a 12-story apartment at Market and Henry streets.



By a Special Correspondent of th Post-Dispatch Sunday Magazine

NEW YORK.

REAL estate deve opment of gigant proportions a great social signif cance is takin place in the hea of New York's Lo er East Side whe approximately acres of the city worst slums and tenements are bein transfomed into a model "white co lar city," within walking distance Wall street and the financial distric

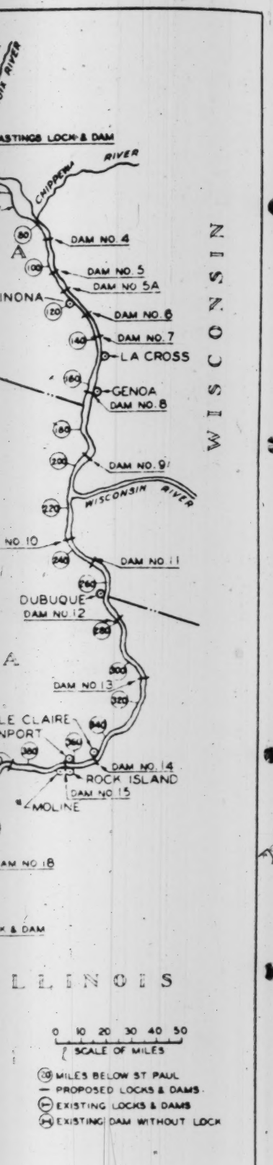
Actual construction has just begu on the first unit of the new develo ment, which will be known as "Knick erbocker Village," named after th early Dutch settlers whose estat were located there. It lies betwee the Brooklyn and Manhattan bridge East Broadway and East River. It at present occupied chiefly by pe ple of foreign birth who are crowde together in decayed and dingy ten ments, some of which have been stand ing since shortly after the Civil Wa The district includes the famous an deadly "lung block," so called by fo mer Governor Smith because of th high incidence of tuberculosis morta ty among its inhabitants.

These miserable dwellings, breedin places of crime and disease, are to b replaced by spacious and moder apartment houses, built so that th tenants may enjoy a maximum sunlight and air. Instead of loo ing out on the dark walls of rea courts, sidewalks crowded with pus carts, or rusty fire escapes overflowin with bedding, occupants of the ne buildings will be able to see a fe trees and an occasional plot of gras or the district will be extensive parked.

The first unit, a 12-story buildin being erected at Henry and Mark streets, will contain approximately 3 apartments, of three and four room each. They will be equipped wit every modern convenience, and wi rent for less than $20 per room, whic for this type of dwelling in Manha tan, is exceptionally cheap. Ther will, of course, be some apartment and penthouses which will be more ex pensive, but the section is being r built with a desire to create desirabl yet inexpensive apartments which wi draw their tenants from among th great army of workers employed i that criss-cross of office canyon known as the financial district.

The Knickerbocker Village projec

on Huge Unit at
n Foreshadows,
Renaissance
issippi.



MISSISSIPPI RIVER
FOOT CHANNEL PROJECT
SKETCH MAP

dams in the project now going
ssippi above St. Louis.

er than from the mines to Du-
—and then put it on river barges
haul it directly down to great steel
s along the river? Similarly, the
could come from the Southern
is field, be put on barges and
directly to the unloading yards
e river steel plants. If, it is con-
ed, this plan could once be put in
on, the whole valley would be
formed into a smoking hive of in-
y. The furnaces in the Pittsburg
would grow cold and the steel
ers of the East would migrate to
Middle West. That is what the
enthusiastic believe is in the im-
ate future for this region. And
are tangible eidences that it
materialize in the options that
us large steel companies hold on
s of land that front on the river

F COURSE, there is an enor-
mously powerful opposition. All
the major interests of the East
pposed to this project. The vil-
in the piece is Wall street.
ast this is the view of Seaman,
has long been a director of the
r Mississippi Barge Line Com-
and prominent in the Mississippi
y Association.
o one can realize what is at stake
" he says, "what a tremendous
there is. Western railroads are
tail of the kite, subsidiary to
Eastern roads, in which Wall
t is primarily interested. Great
rn banking houses control all the
ads—there is simply no dis-
on about that. And those great
rn bankers are determined that
Middle Western country shall
s be their fiefdom—paying an
nous tariff in rail rates to
bankers. The water is the way
k them, and we're well on the
to do it."
ch, of course, is still dependent
Congress. The present rivers and
rs bill before Congress calls for
ppropriation of $124,000,000. Of
otal about $25,000,000 to $30,-
00 would be available, it is es-

(Concluded on Page 7.)

Huge Section of New York's Lower East Side to Be Reclaimed



Airplane view of the section between the Brooklyn and Manhattan bridges (enclosed by black lines) which constitutes the site of the new "Knickerbocker Village."



The first unit of "Knickerbocker Village," a 12-story apartment at Market and Henry streets.

Construction Already Begun On Buildings Which Will Turn a Slum Area Into a City for White Collar Workers.



Fred F. French.

By a Special ***Correspondent of the Post-Dispatch Sunday Magazine***

NEW YORK.

REAL estate development of gigantic proportions and great social significance is taking place in the heart of New York's Lower East Side where approximately 15 acres of the city's worst slums and tenements are being transformed into a model "white collar city," within walking distance of Wall street and the financial district. Actual construction has just begun on the first unit of the new development, which will be known as "Knickerbocker Village," named after the early Dutch settlers whose estates were located there. It lies between the Brooklyn and Manhattan bridges, East Broadway and East River. It is at present occupied chiefly by people of foreign birth who are crowded together in decayed and dingy tenements, some of which have been standing since shortly after the Civil War. The district includes the famous and deadly "lung block," so called by former Governor Smith because of the high incidence of tuberculosis mortality among its inhabitants.

These miserable dwellings, breeding places of crime and disease, are to be replaced by spacious and modern apartment houses, built so that the tenants may enjoy a maximum of sunlight and air. Instead of looking out on the dark walls of rear courts, sidewalks crowded with pushcarts, or rusty fire escapes overflowing with bedding, occupants of the new buildings will be able to see a few trees and an occasional plot of grass, as the district will be extensively parked.

The first unit, a 12-story building being erected at Henry and Market streets, will contain approximately 300 apartments, of three and four rooms each. They will be equipped with every modern convenience, and will rent for less than $20 per room, which, for this type of dwelling in Manhattan, is exceptionally cheap. There will, of course, be some apartments and penthouses which will be more expensive, but the section is being rebuilt with a desire to create desirable, yet inexpensive apartments which will draw their tenants from among the great army of workers employed in that criss-cross of office canyons known as the financial district.

The Knickerbocker Village project is a product of the imagination of New York's most dynamic and spectacular builder and real estate operator, Fred F. French. It was he who built Tudor City, on the East River at the foot of Forty-second street, a few blocks from Grand Central Terminal, replacing a ramshackle and poverty-stricken district with large, modern apartment dwellings, many of which boast the luxury of abutting lawn and trees.

The success of Tudor City was in a large measure due to the fact that residence there appealed to many persons employed in the midtown and Grand Central areas, because they could eliminate the discomfort and time of using the subway between office and home. Knickerbocker Village will undoubtedly have the same appeal to many working in the vicinity of Wall street, which is at a comfortable walking distance.

To acquire the 15 acres on which Knickerbocker Village is being located, more than 250 parcels of land, of varying dimensions, were separately purchased within this district in the past four years. It was four years ago that Mr. French conceived his project, and it was essential to its success that his plans be kept secret.

Forty-two persons, bound in writing to absolute secrecy, have been negotiating for these properties since 1928. Four dummy companies were created for the purpose of buying up the land, ostensibly for their own purposes.

The total cost of the development will be $50,000,000, approximately half of which will be spent on labor. When completed the development will provide accommodations for 10,000 persons and will displace 8000 who now live in these ancient tenements, under the worst possible conditions to be found in Manhattan.

As it is planned, the "white collar city" will cause a shift of population, bringing many office workers close to their work and scattering to other parts of the city a population composed largely of recent immigrants. The "lung block," as Al Smith called it, which is bounded by Market, Hamilton, Cherry and Catherine streets, and has long been regarded as one of the worst slums in the world, will at last be replaced by a block of modern apartment dwellings.

Indeed, among the most enthusiastic indorsers of the new undertaking is former Governor Smith, who welcomes this new city replacing the ancient and rickety buildings of the section where he played as a boy. The section to be developed runs close to the site under the Brooklyn Bridge where Al Smith was born, and it takes in Oliver street, where he lived for many years.

The assembling of this vast plot—which is the largest owned by any individual or company in Manhattan—required about 50 different negotiations, which were carried on with such honor by the 42 men and women in the compact of secrecy that the project remained a mystery for more than three years.

It was well known that some great undertaking was in progress because the neighborhood swarmed with real estate agents seeking to purchase titles. Once it was reported that a great railroad terminal was to be erected there. At another time the section seethed with excitement over reports that drillers, excavating for the foundation of a building, had struck an enormous lake of oil under Manhattan and that the scheme was to buy up the land before turning the section into a city of gushers.

Although no one seemed to know the purpose that was inspiring so much activity among real estate agents, the activity itself was obvious enough, and after a time property owners naturally began doubling and trebling their prices.

IT BECAME necessary to stop all buying at one time to allow the boom prices to collapse. When property owners realized that they couldn't dictate excessive terms, another wave of buying was started. During the entire period Mr. French himself didn't dare visit the region for fear that if he were seen in the neighborhood the secret of all the real estate activity would be guessed.

Although present plans call for an expenditure in the neighborhood of $50,000,000, it is possible that much more than this sum will be spent in developing the district. Planned during the boom era, the project was originally three times as great as it is today. It was to cost $150,000,000 and was to accommodate 30,000 persons. The very high price of real estate, followed by the stringency of the money market, caused a curtailment of the original plans.

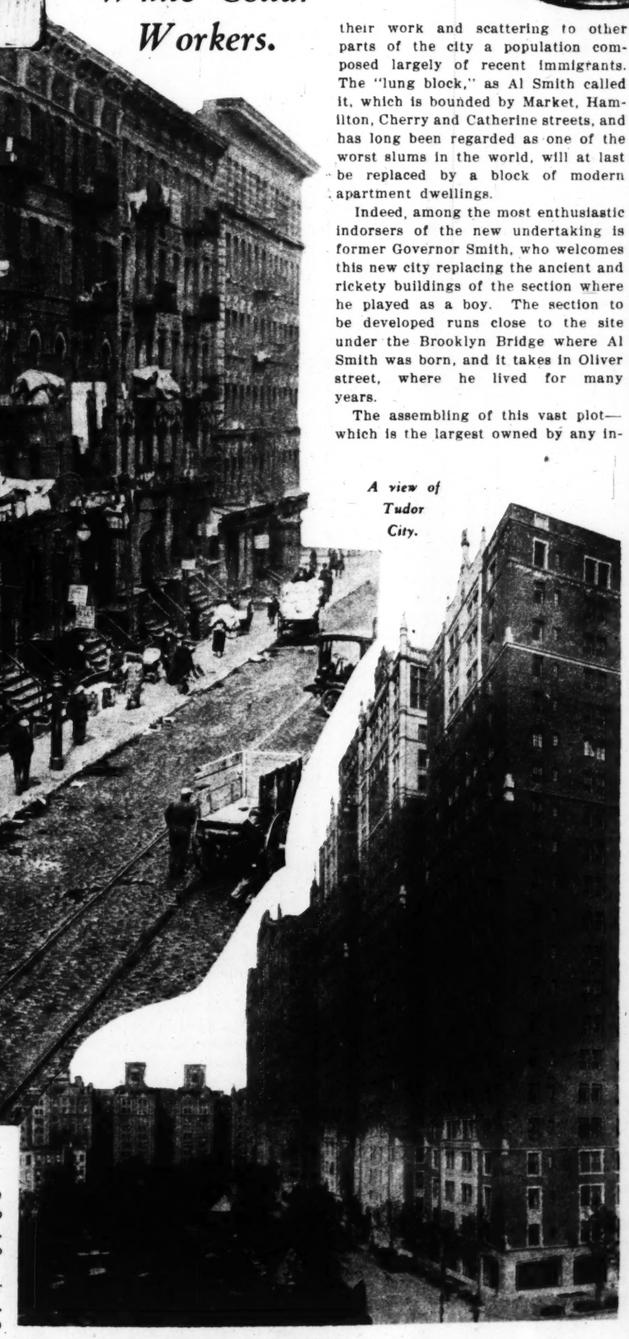
Since then, however, the general deflation has markedly affected real estate values, and there is a great likelihood that the present area of 15 acres will be enlarged before the project is completed. Already the improvement inaugurated by Mr. French and his associates has attracted other builders and investors to the neighborhood, with the result that even the district not directly included in Knickerbocker Village, but adjoining it, will see striking renovation and improvement.

The first unit will be completed in time for October occupancy, and al-

(Concluded on Page 7.)



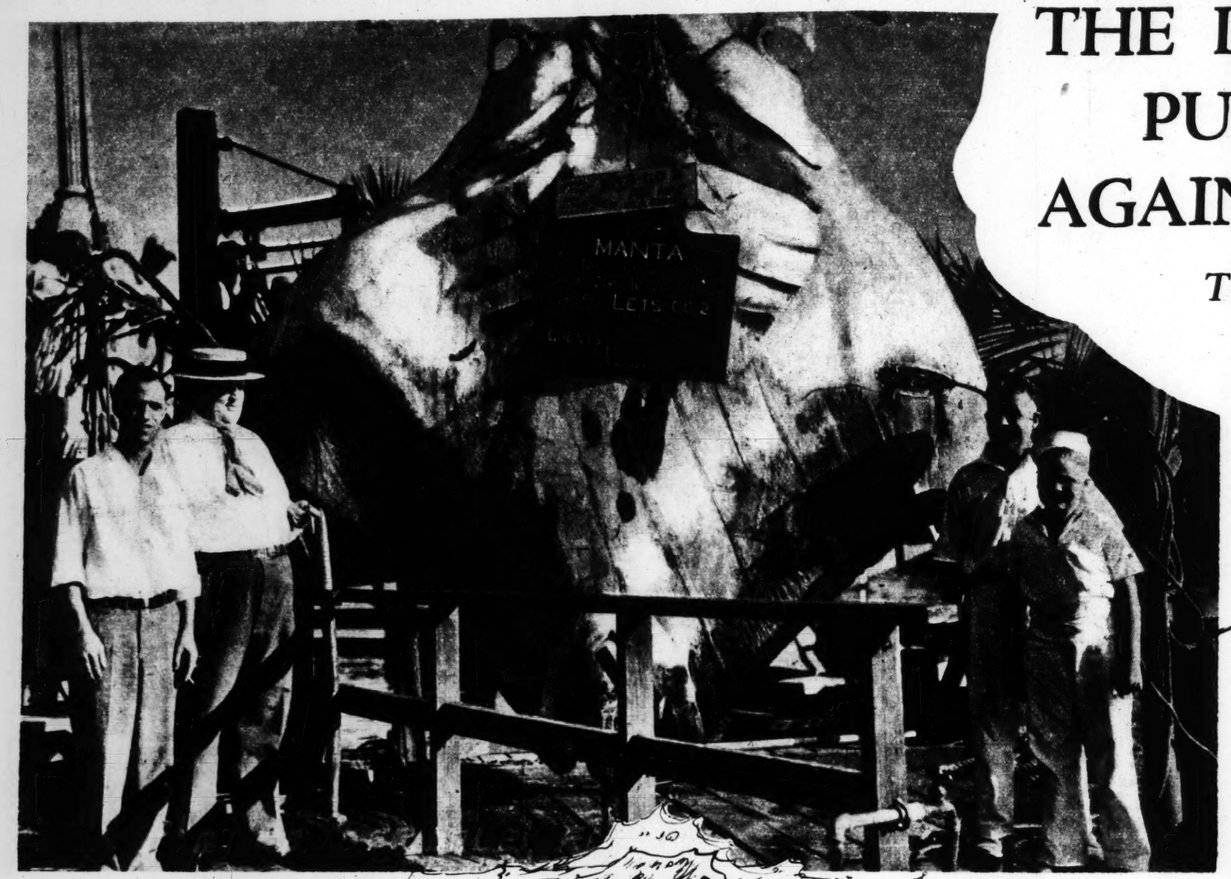
A block of tenements in the slum area which will make way for "Knickerbocker Village."



A view of Tudor City.

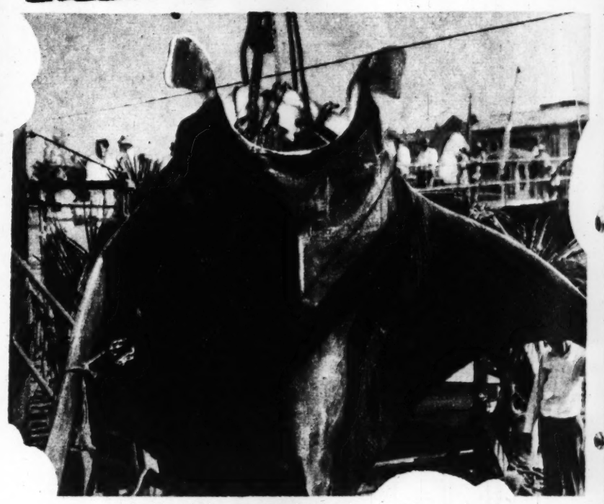
THE DEVIL FISH THAT PULLED A BOAT AGAINST ITS ENGINES

This Giant Ray, Weighing 5000 Pounds, Fought a Losing Battle for More Than Three Hours Against Men and Bullets.



The Devil Fish on exhibition.





A view of the monster showing its gigantic mouth.

By a Special Correspondent of the Post-Dispatch Sunday Magazine

FORT LAUDERDALE, Florida.

THIS resort town, to which hundreds of people come each year for the sport of deep-sea fishing, and which is the home of a large number and variety of commercial fishing craft, is rather blase about catches brought to its docks. It has seen so many ocean creatures, big and dangerous, grotesque and rare, that the landing of such things as a 500-pound shark, or a huge barracuda, jewfish or grouper is nothing to get excited about any more.

But when Captain Jay Gould and his party crawled into port the other day with their catch, a crowd gathered to see something at which even this thrill-hardened town could exclaim, and drug stores sold out their supplies of film to persons eager to photograph it. For Gould's fishing schooner had brought in a devil fish so gigantic that a crane owned by the city was required to lift it from the water. The giant ray, it was estimated, weighed more than 5000 pounds, and it had been overcome only after a fight of three and a half hours, in which it dragged the cruiser five miles against the pull of the boat's 20-horsepower engine. It was the prize devil fish of the last 10 years, and perhaps the largest ever taken on this coast.

The monster was encountered less than an hour's run from port. Gould's cruiser, the Let's-Go-Two, had set out that morning for the Gulf Stream fishing grounds. On board, in addition to the captain, were O. A. Porter of Indianapolis, Clayton A. Rugg and his son, Clayton Jr., Elmer L. Johnson of Jamestown, New York, and Albert P. Fritz of Hollywood. They were looking for fish which would give them a bit of a fight.

As the boat sped along over the smooth sea, a commotion in the water attracted Gould's attention. At first he thought it was a whale, but on approaching, found the fuss was made by two devil fish, swimming side by side.

To those looking over the side of the boat into the clear water it appeared as if the bottom of the ocean were moving off in a gigantic shadow, which resembled a great bird flapping its wings and swinging its long, thin tail at it flew along.

Gould quickly harpooned one of the fish, whereupon the wounded monster struck out in the general direction of Spain, carried out 600 feet of line—and kept on going when the limit of the line was reached. The half-inch rope had snapped.

The fisherman then tackled the second devil fish. One of them stood in the bow of the boat and made a cast with his fishing tackle. A hook sank into one of the fins on the side of the creature's yard-wide mouth.

THE hook was evidently embedded in such tender flesh that the captive did not have the courage to pull away, for the fisherman was able to hold the ray and "play" it for 25 minutes. By that time Captain Gould had fastened the broken harpoon line to a steel shark hook and had tied on the anchor line.

The shark hook was dragged over the stern until it entered the devil fish's mouth. Then, with a jerk, Gould set the hook in one of the immense flippers, snubbed the line to a deck-post and sent the boat full speed ahead. The sudden pull of the line turned the captive over on its back, fastening the anchor line in a beautiful half-hitch about its ugly body.

Maddened, the monster whirled to right itself and started seaward, dragging the boat, stern first and against the power, for fully five miles. During the struggle everyone on board hauled and tugged at the line, which wore away a half-inch groove over the Let's-Go-Two's stern.

Steel-jacketed bullets from Captain Gould's high-powered rifle finally sapped the strength of the monster and the boat's engine slowed, then checked the race. The fight had lasted three and one-half hours.

The huge carcass slowly settled into the depths, and the combined strength of the five men and young Rugg was needed to prevent it from sinking to the bottom. The Let's-Go-Two, limping homeward, could make only about a mile an hour, towing this burden.

After the boat reached port, seamen and engineers worked all night trying to raise the devil fish from the water to the exhibition racks. Block and tackle didn't budge it. The derrick on a workboat only got the body far enough out to crush a section of the dock and railing.

Then, in the morning, a Fort Lauderdale city crane, using chains instead of ropes, brought the monster up into full view.

The catch has helped business here, increasing trade at tackle stores and bringing a rush of patronage to boats which are for hire. Captain Gould has been engaged for all his available time by fishing parties. He also has received a lot of fan mail, and has been mistaken by many for the millionaire sportsman, Frank Jay Gould, some of whose friends have written to congratulate him on his remarkable catch.

GOULD has caught other devil fish, but none nearly so large as the latest one, which measured 19 feet 8 inches across.

The devil fish, or manta birostris, belongs to the giant ray family, and is a bat-like creature which uses its body fins as a bird does its wings in flying, with a waving, undulating motion. The physical feature from which it derives its common name are the lobes, or, as they are sometimes termed, cephalic fins, which extend outward and upward from each side of its flat head like curling horns. In the adult fish the head fins are from three to four feet in length, about six inches wide, and very powerful.

Many stories have been told of big devil fish stealing ships and carrying them out to sea. The stories are all very similar: a ship is lying quietly at harbor when a devil fish swims into its anchor chains, instinctively twines its tenacula, or feelers, around the chains, and, applying its tremendous strength, pulls up the anchors and moves seaward, towing the ship.

10,000 Young Americans Who Can't Speak English

By a Special Correspondent of the Post-Dispatch Sunday Magazine

PARIS.

LIVING in France are some 10,000 boys and girls who constitute a unique by-product of the World War. They are Americans, but most of them have never seen America and can't speak English. They are the children of members of the American expeditionary forces who stayed in France when they left the army or returned shortly afterward, married French women and settled down to earning a living and rearing families in this country.

It is estimated that at least 5000 veterans of the A. E. F. stayed or came back after the war to marry Jeanne, Jacqueline or Juliette, and are still residents of France. But they have all retained their American citizenship—at least no instance of a change in nationality is known here—and their children are, accordingly, American in the eyes of the United States Government. The French Government also claims them as citizens, however, so these youngsters might be said to have a dual nationality.

The fathers, despite their legal Americanism, have adopted pretty completely the French ways of life. They speak French, of course, and some of them work in French offices or factories and live in French homes. A decade or so of residence here has accustomed them to French cooking, clothes and customs. Many of the romances between American soldiers and French girls quickly went on the rocks; theirs are the ones that didn't. Theirs are the cases in which husband and wife were able to reconcile differences in temperament and viewpoint, due to their different nationalities, and from mutual concessions and mutual affection form lasting unions.

These American ex-soldiers are scattered through all the provinces of France, but the largest group is living in Paris, where it forms an important part of the American colony. The Americans in the French capital constitute a distinct community—a city of 25,000 people, with its own clubs, cliques, feuds, scandals and interests. It has a hospital, a library, a high school, two newspapers, four churches, a Chamber of Commerce, a bowling league, an active American Legion post (with a bar in the clubrooms), and various other associations. The American Ambassador, in a limited sense, is the Mayor.

THESE veterans and their fellows in the provinces represent all army ranks from buck private to Colonel, and earn their living in a great variety of occupations. They are preachers (all five of the American clergymen in Paris are A. E. F. veterans), journalists, farmers; chiropractors, hotel keepers, milkmen, piano tuners, glove manufacturers; they make wine, operate cafes, manage casinos, banks and garages, design homes, build churches and pull teeth. But with most of them the income is less than they would receive for the same work in the United States, and undoubtedly a good many of them often long for salary checks on the American scale. It is difficult to save money on their incomes—and for this reason it is doubtful that some who hope to return to the United States some day will ever be able to.

One of the American veterans living in France is Ed Cohn—Sergeant Ed Cohn in his A. E. F. days—who used to be orderly to General Pershing. Cohn seems to be well satisfied with life here. He is employed in the circulation department of the European edition of an American newspaper. He has a French wife and a daughter who is now 10 years old. General Pershing is the child's godfather.



Young Franco-Americans at a Washington bi-centennial party.

Whenever Pershing comes to Paris he and his former orderly get together and talk over events of their wartime association. In 1927, when the General came to Paris for the American Legion convention, Cohn journeyed to Cherbourg to greet him and to present him with the first copy of the second Stars and Stripes, the A. E. F. newspaper which was revived for the duration of the convention. Cohn has the distinction of being the only enlisted man who ever borrowed money from the commander in chief of the American Expeditionary Forces. When he needed more cash than he had he just asked the General for a loan, and the latter always obliged. But the General, although accommodating in this respect, saw to it that a good orderly was not spoiled by his own indulgence; he required the Sergeant to repay every loan to him at the time he had promised to do it. Cohn undoubtedly could tell many interesting personal things about Pershing—his likes and dislikes, hobbies and habits, angers and enthusiasms — but he very definitely declines to do so.

The children of the American veterans and their French wives—the 10,000 or so young Franco-Americans whose existence is due to the World War—provide a serious problem for their fathers, who, in spite of their French residence, treasure their identification with the United States and would like for their sons and daughters to share their feeling. For most of these youngsters are growing up without knowing much about the glories, institutions, customs or even the language of their fathers' country. A few speak English as well as French, but the big majority know only the language of the country of their birth.

A striking illustration of this ignorance of English on the part of the children of American fathers is afforded by one of the activities of the American Church of Paris. The church was founded in 1857, and until a few years ago all its services were conducted in the English language. But now there is a special Sunday school class for the children of A. E. F. veterans, and it is taught in French because they don't understand English. The teacher, incidentally, is the French wife of the assistant pastor. The same church has also a Bible class in French for the French wives of the ex-soldiers.

THE fathers of the little Franco-Americans are trying to find a way to remedy this situation. They want their children to learn to speak English, to recite the Declaration of Independence, sing "My Old Kentucky Home," and read "Tom Sawyer" in the original. But so far no practicable method has been found. The Ladies' Auxiliary of Paris Post, American Legion, operates a "Thursday school," which meets on that day because it is a holiday for children attending French schools. The auxiliary's teaching is in English, and the curriculum includes American folk-songs, history, ideals, poetry, games and geography. But less than a hundred children attend regularly.

A smattering of Americanism is imparted, perhaps, by celebrations of certain American patriotic festivals. Such an event was the Washington bi-centennial party at the American Church here, which many of the youngsters attended in costume.

Plans are afoot now to organize a Legion school, which would hold classes five days a week instead of one, and a committee is studying a scheme to make the Franco-American children of Paris English speaking as well as French.



Found-

Stretching Acros Peruvian Ande It Was Discover by Airplane Explore and Was Erected- It Is Believed— by the Long Extin Chimu Indians

By EMILY C. DAVIS

HE great wal China, winding a mighty, pro ing serpent a the old nort boundary of Celestial K i d o m — Hadr wall, the great of Britain, and fortified to shut the barbarian the north out of Southern Britai the days of the Roman Empire.

And now, added to this small, s list of great walls in the world i American entry—the great wal Peru, which has been discovered explorers flying over the Andes—

The American wall was buil hard labor by an Indian people c the Chimu, who had an important ilization long ago in Peru, along Pacific coast, until finally they swallowed up in a terrific struggl the powerful empire of the Incas.

That a great wall, many miles should be hidden or lost or forgo seems incredible. A great wall w seem to be as conspicuous as the verbal white elephant. But the g walls of China and Britain have h way of fading out of sight for centuries and coming to light aga modern times. And the new-f wall of Peru is quite like them.

How very, very inconspicuou great wall can be was proved by Chinese wall, which was unknown side of Asia for almost 2000 y And it is 1500 miles long—that is the width of the United States. late as 50 years ago, articles actually written arguing that the nese wall was a myth.

In England, archeologists are discovering Hadrian's wall, w runs across the island, from eas west, for 73 miles. Only last ye brand new fort along the wall wa earthed, with much excitement in gland.

As for the great wall of Per has just gained the world's atte for the first time. It was sighted the air unexpectedly as the re Shippee-Johnson Peruvian exped flew over the foothills of the Ande

Never having heard of any barri of such size in Peru, the surprised plorers, Robert Shippee and Geor Johnson and their party, studied air photographs and puzzled over and finally decided to make an flight, to trace the length of this terious barricade.

This time the flying explorers s ed from a point near the Pacific c



H THAT
OAT
NGINES

ng 5000 Pounds,
ttle for More
rs Against
ullets.





its gigantic mouth.

ical feature from which it derives
ommon name are the lobes, or, as
are sometimes termed, cephalic
which extend outward and up-
from each side of its flat head
curling horns. In the adult fish
head fins are from three to four
in length, about six inches wide,
very powerful.

any stories have been told of big
fish stealing ships and carrying
out to sea. The stories are all
similar: a ship is lying quietly
arbor when a devil fish swims into
anchor chains, instinctively twines
tenacula, or feelers, around the
ns, and, applying its tremendous
gth, pulls up the anchors and
es seaward, towing the ship.

lish

nce of English on the part of the
ren of American fathers is afford-
by one of the activities of the
rican Church of Paris. The church
founded in 1857, and until a few
s ago all its services were conduct-
the English language. But now
is a special Sunday school class
he children of A. E. F. veterans,
it is taught in French because
don't understand English. The
er, incidentally, is the French
of the assistant pastor. The same
ch has also a Bible class in French
he French wives of the ex-soldiers.

HE fathers of the little Franco-
Americans are trying to find a
way to remedy this situation.
want their children to learn to
k English, to recite the Declara-
of Independence, sing "My Old
ucky Home," and read "Tom
er" in the original. But so far
racticable method has been found.
Ladies' Auxiliary of Paris Post,
rican Legion, operates a "Thurs-
school," which meets on that day
use it is a holiday for children
ding French schools. The auxil-
s teaching is in English, and the
culum includes American folk-
s, history, ideals, poetry, games
geography. But less than a hun-
children attend regularly.

smattering of Americanism is im-
ed, perhaps, by celebrations of cer-
American patriotic festivals. Such
vent was the Washington bi-cen-
al party at the American Church
which many of the youngsters at-
ed in costume.

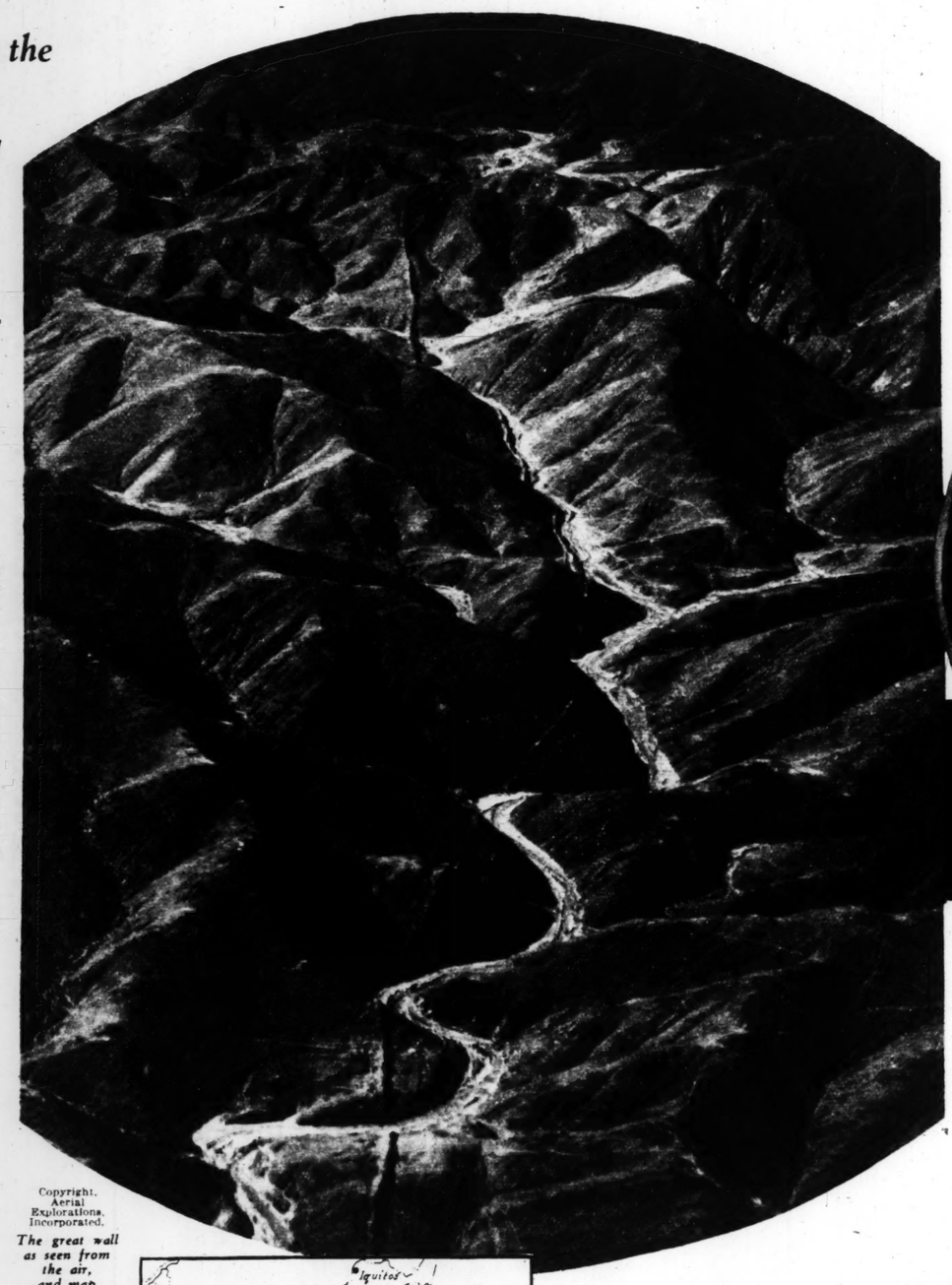
ans are afoot now to organize a
on school, which would hold
es five days a week instead of
and a committee is studying a
ne to make the Franco-American
ren of Paris English speaking as
as French.



Found—The Great Wall of America

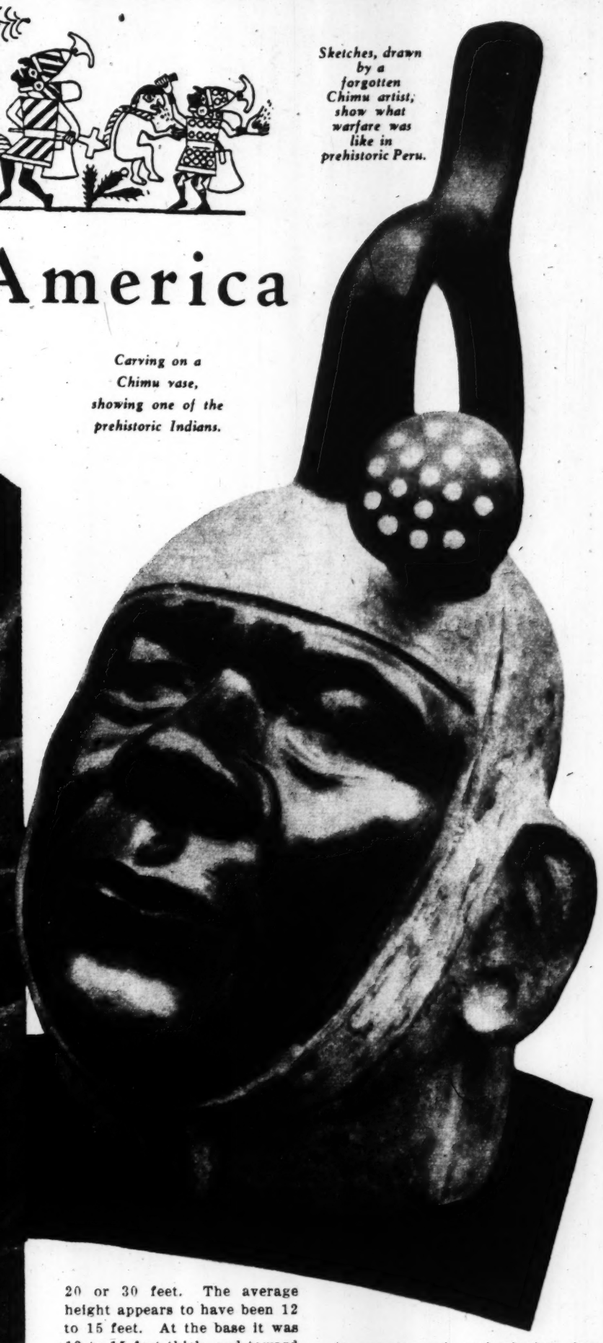
Stretching Across the Peruvian Andes, It Was Discovered by Airplane Explorers and Was Erected—It Is Believed—by the Long Extinct Chimu Indians.

By EMILY C. DAVIS



Copyright, Aerial Explorations, Incorporated.
The great wall as seen from the air, and map showing its location.





Carving on a Chimu vase, showing one of the prehistoric Indians.

Sketches, drawn by a forgotten Chimu artist, show what warfare was like in prehistoric Peru.

HE great wall of China, winding like a mighty, protecting serpent along the old northern boundary of the Celestial Kingdom — Hadrian's wall, the great wall of Britain, built and fortified to shut the barbarians of the north out of Southern Britain in the days of the Roman Empire.

And now, added to this small, select list of great walls in the world is an American entry—the great wall of Peru, which has been discovered by explorers flying over the Andes—

The American wall was built by hard labor by an Indian people called the Chimu, who had an important civilization long ago in Peru, along the Pacific coast, until finally they were swallowed up in a terrific struggle by the powerful empire of the Incas.

That a great wall, many miles long, should be hidden or lost or forgotten, seems incredible. A great wall would seem to be as conspicuous as the proverbial white elephant. But the great walls of China and Britain have had a way of fading out of sight for many centuries and coming to light again in modern times. And the new-found wall of Peru is quite like them.

How very, very inconspicuous a great wall can be was proved by the Chinese wall, which was unknown outside of Asia for almost 2000 years. And it is 1500 miles long—that is half the width of the United States. As late as 50 years ago, articles were actually written arguing that the Chinese wall was a myth.

In England, archeologists are still discovering Hadrian's wall, which runs across the island, from east to west, for 73 miles. Only last year a brand new fort along the wall was unearthed, with much excitement in England.

As for the great wall of Peru, it has just gained the world's attention for the first time. It was sighted from the air unexpectedly as the recent Shippee-Johnson Peruvian expedition flew over the foothills of the Andes.

Never having heard of any barricade of such size in Peru, the surprised explorers, Robert Shippee and George R. Johnson and their party, studied their air photographs and puzzled over them and finally decided to make another flight to trace the length of this mysterious barricade.

This time the flying explorers started from a point near the Pacific coast, where ruins of a village are buried in sand. There the great wall springs up.

The whole Pacific coast of Peru is a desert strip of sand about 50 miles wide, cut across by a number of rivers, which make the land habitable. And east of that desert strip, the Andes mountain ranges begin.

The great wall crosses this strip and rises into the foothills. It was apparently built to follow the Santa River from sea to mountain. In many places the barricade wanders more than a mile from the river. Occasionally it comes close, even crossing the river's path.

Like the Chinese wall and the wall of Hadrian, the great wall of Peru was strengthened by a series of forts. The discoverers sighted 14 of these forts. They stood on both sides of the wall and at a short distance from it.

Some of the forts are circular, some are rectangular. Most of them were cleverly set in the tops of small hills where they would be quite invisible from the valley floor.

As the flyers followed the wall up into the Andes, at an elevation of 10,000 feet in the mountains, they lost the trail. Weather conditions were against them. The light was failing.

But they had succeeded in following the wall for more than 40 miles. They had seen enough to convince them that this construction project of ancient America ranks with other remarkable feats of the past.

Viewed from an airplane over the Andes, the great wall of Peru is a seam, a long, fine scar on the face of the mountains. After the flyers had surveyed it from the air, they set out by automobile and on foot to examine the wall at close range.

They found a tall, crumbling rampart of mud-cemented boulders. Where it crosses gullies it rises as high as 20 or 30 feet. The average height appears to have been 12 to 15 feet. At the base it was 12 to 15 feet thick, and toward the top it tapered.

It is interesting to compare this wall with the other two, previously mentioned.

The great wall of China, built about 200 B. C., is 1500 miles long, has 25,000 towers for forts, rises from 15 to 30 feet high and is 25 feet thick at its base.

Hadrian's wall in England was built around 150 A. D., is 73 miles long, has 14 large forts and 80 small ones, stands nearly 20 feet high and is eight feet thick.

The great wall of America is known to be 40 miles long, and may be longer, may have been built as early as 300 A. D., has an average height equal to that of the Chinese wall, is strengthened by 14 forts and is from 12 to 15 feet thick.

Now that the great wall has been revealed by aerial photography, there is real surprise that so big a monument was never mentioned in early historic writings about Peru. The Spanish conquerors, who were so curious about all the wonders of the Incan empire in Peru, seem to have heard nothing about a great wall. At least, they never wrote of it.

THE Spaniards exclaimed over the long, smooth highways built by the Incas for their armies to march over. They marveled to see Incan temples built of stone and shining in gold and jeweled ornaments. They took the keenest interest in the intricate communist system of the Incan government.

And chroniclers who accompanied Pizarro busily wrote down impressions about these things.

Was the great wall already a ruin, forgotten, when the Spaniards conquered the Incas in the sixteenth century?

That might very well account for the silence of history upon this subject.

A number of archeologists have been asked their opinions on the great wall by the American Geographical Society, and there is virtual agreement on one point. That is that the builders of the great wall of Peru were the Chimu Indians. They were living in the region when the great wall must have been built, for they occupied the coast from very early centuries of the Christian era.

There is a famous Chimu vase painting which shows a whole row of hand-to-hand combats between Chimu warriors and some opponents. Such a scene gives a pretty good idea of what Indian fighting must have been along the great wall of Peru in the days when it was a fortification in active use.

IN THE series of duels painted on this vase, the best dressed contestant, the Chimu warrior, is winning every time. And that is no wonder. For the winners are protected about the head by pointed helmets of wood and cotton, with chin straps and ear plates and a flap down the back of the neck.

These warriors wear armor jackets, probably made of slats of wood laced together. And they are loaded down with shields, battle axes, wicked looking maces and other accessories for close combat. War paint on the faces and legs of the Chimu fighting men completes the battle outfit.

Some of the enemy in this fight have helmets to wear.

But most of them have only tasseled caps to save their heads from bludgeon blows, and have little or no body protection. The Chimu warriors evidently had the best of the armor.

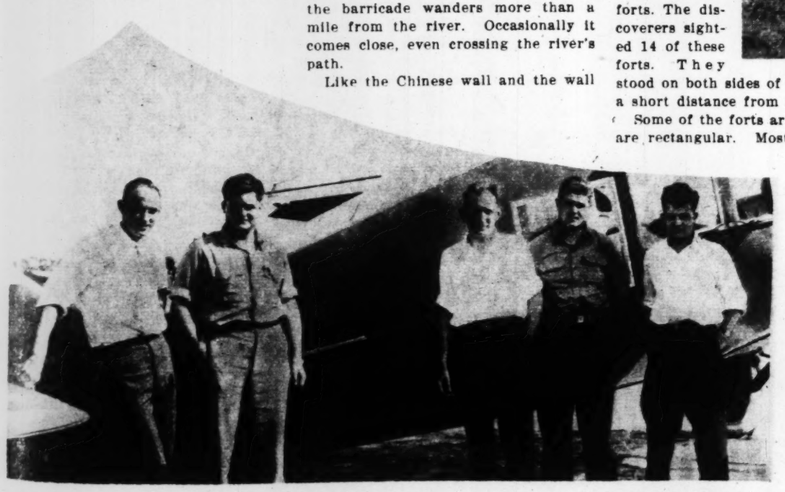
From what is known of the Chimu Indians, a great wall would have come in handy at almost any period of their busy career.

When the Chimu were a young and rising tribe in north coast Peru, they were engaged in fighting civil wars. Later, the Chimu had to defend themselves against Indian tribes from the highland of Peru.

And then, somewhere between 1000 A. D. and 1300 A. D., the Chimu had to fight the conquering Incas, who finally added the Chimu country to their kingdom.

Experts on Peruvian archeology differ in their views as to which age of Chimu fighting brought the great wall into existence.

Dr. R. L. Olson of the University of California suggests that the wall may have been a defense structure built by the early Chimu, as they extended their territory to north and south.



Left to right, Valentine Van Keuren, Irving G. Hay, George R. Johnson, Robert Shippee and Max Distel, the men who found the wall.

Achilles Had His Heel



"Listen," said Bing. "I did it and that's enough."

By
FRANK CONDON

A VOICE said "Come in," and Mr. Bing Brophy twisted the knob and entered, his chin in the air and a tinge of defiance in his bearing. Resplendent in gold letters on the glass of the door was the name Jack Curry, and the owner, sitting behind a desk, looked up as the door opened, and grunted. He smoked a cigar of extraordinary length and continued to stare at Mr. Brophy. Jack Curry, as everyone knows, is a famous manager of prize fighters.

"Good morning, Mr. Curry," Bing said, and the man at the desk only glared.

"So you're Bing Brophy?"

"Yes, sir."

"And, if I might ask, what is the matter with you?"

The one named Bing made no reply, but cleared his throat softly and closed the door. He had been holding the knob.

"You're not crazy?" asked Curry.

"I don't look crazy, do I, Mr. Curry?"

Bing rested his weight against the window in the absence of an invitation to sit down. He was tall, powerful, young, bronzed. He was ill at ease, too, and repeated his question.

"No, you don't look daffy," the older man admitted.

"And I'm not daffy," Bing said earnestly. "I'm all right. Ask anybody. I am a good guy and there is nothing wrong with me. This thing is ended, so why don't we forget it?"

"It's ended, and who ended it? I did. Where would you be now only for me? Keep that up and we won't get along at all."

Mr. Curry released a cloud of smoke.

"I am a good guy," continued the youth at the window. "There is nothing goofy about me and never was, and I am not going to do it again."

"I hope and trust you ain't going to do it again," Curry said coldly. "There is a swell fine for that, and they can send you up. Because I happened to have a little influence, I got you off, or you would now be on your way to the hoosegow."

"Mr. Curry, I don't want to talk about it," Bing said sadly. "Much obliged to you for what you did, but it's over now. You don't need to worry about me doing that again."

The telephone rang and Curry reached for it.

"This is Chicago calling," he remarked. "Wait a minute."

Bing Brophy leaned gloomly against the steel sash and scowled down at the distant street. Care and bewilderment sat upon his countenance and his brow was wrinkled with the manifold miseries of youth misunderstood.

Fifty hours before the interview in the Curry office, Bing was arrested in his home town of New Rochelle by two policemen who knew him very well. Everyone in New Rochelle knew him, and some were proud of him and said he would amount to something, for he was by far the best boxer ever sent out to the wars from his community.

At the moment of arrest, Bing was standing above a mail bag, the contents of which lay upon the ground. A crowd of New Rochellians looked on in amazement and asked each other questions. Beside the ravished bag knelt an official carrier of the U. S. Government in his uniform of gray, and methodically he picked up letters, dusted them off and put them back into the bag.

One of his eyes was slowly turning black and blue, and his nose was larger than it had been. A faint trickle of gore wandered across his upper lip, and it was quite obvious that something had happened to him. A fat policeman helped him retrieve letters and parcels, and to him the bruised one complained in mournful tones.

"He asked me would I give him back a letter out of the mail box, and I said I wouldn't. We can't do that. It's against the law. I told him, so he socked me on the nose and took my bag away; and can he hit!"

The policeman grunted and looked at Bing. The crowd increased slightly and the cop in charge spoke to the culprit:

"You do this?"

"I did," said Bing.

"What's the idea?"

"LISTEN," said Bing. "I did it and that's enough. Now what are you going to do?"

"We're going to put you where your meals come through a hole," said the officer, and he led Bing to one side. Sure enough, Mr. Brophy went to jail, escorted by a small group, and spent the night behind bars for the first time. Hard-eyed officials looked him over and sought explanation of a queer business.

"You never been arrested before, have you, Bing?" they asked.

"No, sir; not me."

"You got a good reputation in New Rochelle. Why did you walk out and deliberately bust a mail carrier?"

"I don't care to talk about it," Bing remarked. "You can sit there and ask me for 800 years, and I would say the same. I did it, and never mind why I did it, and that's all."

Policemen present discussed the matter and said Bing would have a chance to explain the episode to the United States court, where the Judge would probably send him to Atlanta for a term. Bing listened in silence and refused to be drawn into the discussion.

His father and mother came down to the jail and repeated what everybody knew—that Bing was a good boy, with a clean record and kindly impulses.

"We know all that, Mrs. Brophy," said the Sergeant. "You ain't telling us anything new. He's a nice boy, but look what he did. That's pretty serious."

The papers spread the thing on page one—Bing Brophy Assaults Mail Carrier—and the New York sheets took a crack at it, intimating that a long career of having his head punched had affected the boy. The good old father and mother pleaded tearfully with their boy to set himself right and reveal the facts. Bing shook his head stubbornly and ate lettuce sandwiches and other delicacies from home. They prepared to turn him over to the mercies of the Federal authorities, who have pretty definite ideas about what you should do with a citizen who defiles, breaks up and interferes with the sacred mails.

One hour before Bing was ready to leave the jail under escort and see the Federal Judge, certain wires were pulled by influential factors. In New York, Mr. Jack Curry picked up his telephone, and 30 minutes later Bing Brophy was a free man. At that instant he had never laid eye upon Mr. Jack Curry, who is a pretty big shot in the fight racket.

Even the simplest person knows that a man does not go about hitting mail carriers and rifling bags unless something serious is afoot. As Bing Brophy saw it, his reason, which he kept to himself so earnestly, was quite sufficient, for it concerned his career, his life and his love.

Certainly. A girl, and what a girl! Her name was Bernice Long, and in New Rochelle they spoke of her as the town's prettiest—all yellow hair, blue eyes, a lovely smile and the figure of an angel on a church ceiling. Bernice and Bing began going together in the primary grade with Bing carrying her bag of books and occasionally socking some fresh kid for words spoken. In time he realized that his companion was a charming girl, almost a woman, at which point he fell in love with her and began to write poetry in secret.



They remained friends until Bing took up boxing, first as a stumbling amateur and later as a professional, with money coming in. Bernice hated it.

"Yes, but I'm a natural fighter," he argued. "Take a look at me."

Bernice took the look, but remained serious. They were sitting on the grass in the little park hard by the railway tracks, and trains were roaring into New York, where there is all the money in the world. It was Sunday afternoon and couples sat on the turf, discussing life and love and jobs and matrimony. Bernice admitted that he looked like a natural fighter.

"I can sock," Bing said complacently. "Guys that can sock are not too plentiful."

"It was bad enough," the girl said, "when you were an amateur in the clubs. But now you're a professional fighter. And I think it's pretty terrible."

"There's money in fighting," he insisted. "A guy drives a truck or he works in a bank, and what does he make? How can he lay up for the future? I'm a great fighter, not a ham-and-egger. I'm a champion, and champions have money. You don't know that yet. Nobody does, except me. I know I'm a champion. That's my idea. Big money and then retire while you're young."

"That kind of money is not good," she replied, and they sat there on the grass near the railway, arguing the afternoon away.

At a dull football game, whither Bing had ascorted Bernice, he introduced her with some pride to Allan Conkey, a somber young man whose collar was wilted, despite the cold day, and whose clothes seemed to have been put on by accident. Mr. Conkey, though young, knew about 12,000 things that had so far escaped Bing, and as the game proceeded, Bernice bent her gaze upon the stranger, while he made notes.

Now and then he glanced at her with what appeared to be gloomy curiosity, and Bing thought nothing of the afternoon's events, and certainly did not suspect the main fact, which was that a boxer may lose his girl and never know it. Results of this chance meeting were visible within the week, when Allan telephoned Bernice and asked her how she would like to walk through a modern printing plant and behold the wonders of presses throwing forth papers. They went to dinner subsequently, and to a swaggering movie, in which the heroine had a tough time defending her honor, but won by a Hollywood nose. Bing heard of this social activity, having spent two hours fruitlessly telephoning Bernice.

"Oh," he said when next they met. "I thought you and Allan didn't get along. So you been to dinner with him?"

"I LIKE him," Bernice answered. "He's nice."

"I see," said the man who intended to hold the championship of the world.

He did not see anything in particular, and in the beginning did not even worry or consider that a prominent young athlete might possibly lose the one he had selected to share a glorious future. He weighed 190. He punched like the jab of a pile driver. He could take punishment unmoved, as his fights indicated. You could hit him all day in the stomach and only bruise your knuckles.

True, his battles had taken place in the sticks—towns like Elmira and Glens Falls—and that is where a young fighter should build himself up. Look at Jack Dempsey. Jack fought for years in the remote provinces and bided his time, just as Bing was biding his time. Meanwhile, he was laying sound plans with the skill of a business man—for fighting is a business—and his plans included Mr. Jack Curry, who, as any innocent knows, is America's leading manager of boxers. Jack Curry is the same to fighting as Napoleon was to war.



BING knew perfectly well that he would make money later on and that, with Jack Curry at the helm, a fortune was waiting in the ring.

Meantime, the famous manager of fighters betrayed not the slightest curiosity in the hopes and ambitions of the New Rochelle bruiser. That Mr. Curry might be constantly aware of his existence, Bing sent a monthly letter, or report, to the Curry offices on Madison avenue, New York—an idea of his own.

This letter usually went out on the first of the month and was a survey:

"Dear Mr. Curry: Last week, I fought Joe Rafferty in Buffalo and knocked him cold in the fourth. He weighed 180." "Dear Mr. Curry: I am the next champion of the world and you are going to be my manager. On the sixth I flattened Eddie Druggan in three rounds."

"Dear Mr. Curry: I weigh 192 and, with a little more experience, I am ready. The sooner you appoint yourself manager of Bing Brophy the sooner we sit down on the championship."

And so on. Bing signed these letters simply "The Champion."

He received no reply, but never had any feeling except serene confidence that some fine day Jack Curry would take a tumble to himself, and then the two of them would go crashing into the headlines together.

On a bright morning in the Brophy home, Bing sat at breakfast, aware that two stunning incidents had suddenly occurred. Either one of them would have made the day momentous for Bing. Eating his toast and bacon, he stared down at the morning's arrivals—a telegram in its yellow packet and a square envelope. The latter lay nearest his plate and was from Bernice. It said:

"Dear Bing: We have always talked things over sensibly, you and I, ever since we were children, and so we shall now. I love Allan and he loves me, and it has been so since the day we met at the football game. He has asked me to marry him, which makes me very happy, and thus, you see, a new life stretches before us. I like you, as I always liked you, and feel that you will understand and go on being my friend."

She signed it, "Sincerely yours," and Bing scowled at the two words.

"So that's the way of it," he said, and sipped his coffee. His first reaction was that Bernice, being young, was making a girlish mistake, like any youngster, and that Allan Conkey had played him a shabby trick. Melancholy at first, he rapidly became indignant. After all, she was just a girl, and what could she know of life, yet? "She's all wrong," Bing muttered. "Somebody ought to tell her."

Then his glance fell again upon the telegram, and he grunted contentedly, with the manner of one who always had been sure of it. The telegram said:

"Be in my office Thursday morning at 10. Curry."

That was all. And that was enough. It meant simply that the world's best young heavyweight and the world's ablest manager were coming together to form an unbeatable combination and ride to fame.

He picked up his letter and his telegram and ran up the stairs to his room. He wrote a brief note to Jack Curry:

"You bet your sweet life I'll be in your office Thursday morning. Bing Brophy."

Bing stared ahead a long time. He picked up a pen.

"Dear Bernice: I wish we could have a talk together, because this has knocked me for a loop. You're just about ruining my career, all on account of a reporter. I can make a lot of money, sure I can, but what for, if you're not going to be with me? If you will marry me, I will give up this dirty fight racket and have nothing to do with people like Jack Curry. Only last night I wrote a poem about you. Here it is, Bernice:

"ALL day long I sit and miss you,
And I think how nice it would be to kiss you;
I almost think I'll go insane
Unless I know you feel the same.
Sweetheart, if you only knew,
How much I love you;
Your hair, your eyes, your mouth, your nose,
Are sweeter than a violet or rose."

There was more to the letter. It spread over several anguished pages. Flushed with emotion, he rose from the little desk, clattered down to the street and mailed the letter and upon returning with a heavy step, he remembered that in his turmoil he had forgotten Jack Curry, the manageri gaint.



He trotted upstairs. He walked to the old-fashioned desk and stared at it for several seconds before he realized he was looking at a large envelope addressed to Bernice Long, Hillside road, New Rochelle. Beside it lay his brief note to Jack Curry, saying he would be in New York Thursday. He remembered addressing two envelopes and placing them on the desk—one to Curry, one to Bernice. It was clear to him that there now lay in the United States mail box on the corner the letter of a torn soul, headed for Mr. Jack Curry, Madison avenue, New York.

Two minutes later he reached the mail box at the moment when the mail carrier opened it.

"Will you give me back a letter?" Bing demanded, breathing hard.

"No," said the mail man, and, without thinking further, Bing braced himself and swung with his left.

In Curry's office, Mr. Brophy still leaned gloomily against the steel sash. The manager put back the telephone and was more amiable.

"Chicago," he said cheerfully. "Well, am I your manager?"

"From now on," Bing replied.

"Good. You fight in Chicago two weeks from Saturday."

"You're the manager and I am the next champion."

"PUT it in writing, will you?" laughed Curry. Presently Bing started for New Rochelle to inform his mother. Leaving the train, he purchased an ordinary post card and wrote on it with a pencil borrowed from the news-stand man:

"Dear Bernice: Maybe it is just as well you marry Allan. I have my career and a wife might only hold me back. Maybe fighters shouldn't marry. Good luck to both of you. Bing."

He started on a hunt for the nearest mail box and, upon nearing one, he perceived that the mail carrier was about to make his collection. There was something familiar about the man's back, and when he turned Bing saw that his lip was decorated with courtplaster and his eye was in mourning. Holding forth the post card, Bing slowly approached, and the mail man surveyed him coldly.

"I thought you were in jail," he said.

"No," replied Bing, "and I'm awful sorry about socking you the other day. I had to have that letter back or lose my whole future."

The mail man seemed without interest, and Bing started to leave.

"Here's a post card," he said, and the carrier took it gingerly.

"You sure you want this to go?" he asked.

"Oh, yes," said Bing. "That's the one I should have mailed the other day."

(Copyright for the Post-Dispatch)



1. The chimp sees the cherri... can't reach them.

(Continued from Page 1.)

reflection on this circumstance he succeeded in making a long pole out of two short ones by forcing an end of one into an open end of the other, using two hands and one foot for the job. The next difficulty was how to make the pole serve him; he couldn't just



Taming Old

(Continued from Page 2.)

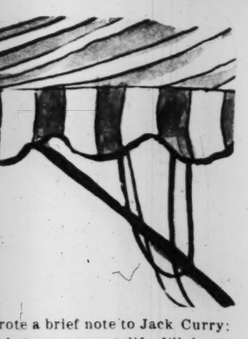
timated, for the upper river project. It is hoped, however, that one of the large construction measures to relieve unemployment will be passed before the adjournment. In this event it would be possible, it is believed, to finish the entire job in five years. Otherwise, its completion is liable to be delayed over a long period of time.

Opponents of the plan are loud in their denunciations. They say the whole idea is impractical and visionary. They point to difficulties in navigation under present conditions. Certainly the seasons of 1930 and 1931 were trying ones for the Federal barge line, which is owned and operated by the United States under the name of the Inland Waterways Corporation.

WHEN, and if, the 26 dams are completed, the face of this river country will be markedly changed. Great areas of low-lying land will be overflowed. Recently a Government commission vetoed a proposed national park that was to have been formed from a long strip in the most beautiful reaches of the Upper Mississippi on the ground that the overflow would alter the appearance of this country.

The strongest point in favor of the canalization of the river is the fact that a similar plan has proved successful on the Ohio. The latter is canalized for 1000 miles of its length, with 52 locks and dams of a size similar to those which will be installed on the Mississippi. Barge operation on the Ohio has long since ceased to be a function of the Government and has been taken over by private operators. Many corporations operate their own barges to transport their own products. The Ohio project was completed over a long period of years and cost an estimated $125,000,000.

But in one year, 1930, it is estimated, the saving from water



rote a brief note to Jack Curry:
bet your sweet life I'll be in
fice Thursday morning. Bing
"

stared ahead a long time. He
up a pen.

Bernice: I wish we could
talk together, because this has
me for a loop. You're just
uining my career, all on ac-
a reporter. I can make a lot
y, sure I can, but what for, if
not going to be with me? If
marry me, I will give up this
ht racket and have nothing to
people like Jack Curry. Only
ht I wrote a poem about you.
is, Bernice:

LL day long I sit and miss
you,
And I think how nice it would
be to kiss you;
think I'll go insane
know you feel the same.
art, if you only knew,
ch I love you;
r, your eyes, your mouth, your
nose,
Are sweeter than a violet
or rose."

There was more to the letter. It spread over several anguished pages. Flushed with emotion, he rose from the little desk, clattered down to the street and mailed the letter and upon returning with a heavy step, he remembered that in his turmoil he had forgotten Jack Curry, the manageri gaint.

He trotted upstairs. He walked to the old-fashioned desk and stared at it for several seconds before he realized he was looking at a large envelope addressed to Bernice Long, Hillside road, New Rochelle. Beside it lay his brief note to Jack Curry, saying he would be in New York Thursday. He remembered addressing two envelopes and placing them on the desk—one to Curry, one to Bernice. It was clear to him that there now lay in the United States mail box on the corner the letter of a torn soul, headed for Mr. Jack Curry, Madue, New York.

inutes later he reached the
at the moment when the mail
pened it.
you give me back a letter?"
handed, breathing hard.
said the mail man, and, with-
ding further, Bing braced him-
swung with his left.
ry's office, Mr. Brophy still
oomily against the steel sash.
ager put back the telephone
more amiable.
go," he said cheerfully.
n I your manager?"
now on," Bing replied.
You fight in Chicago two
m Saturday."
e the manager and I am the
npion."

t it in writing, will you?"
ughed Curry. Presently Bing
arted for New Rochelle to in-
mother. Leaving the train,
ased an ordinary post card
on it with a pencil borrowed
news-stand man:

Bernice: Maybe it is just as
marry Allan. I have my ca-
a wife might only hold me
ybe fighters shouldn't marry.
s to both of you. Bing."

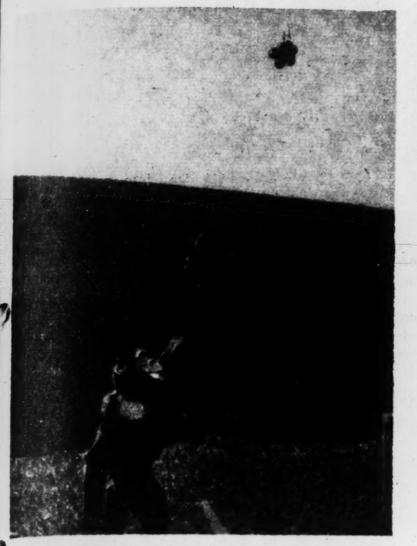
rred on a hunt for the near-
box and, upon nearing one,
ved that the mail carrier was
make his collection. There
ething familiar about the
k, and, when he turned Bing
his lip was decorated with
ter and his eye was in mourn-
ding forth the post card, Bing
proached, and the mail man
him coldly.
ught you were in jail," he

replied Bing, "and I'm awful
ut socking you the other day.
have that letter back or lose
future."
ail man seemed without inter-
Bing started to leave.
a post card," he said, and
er took it gingerly.
ure you want this to go?" he

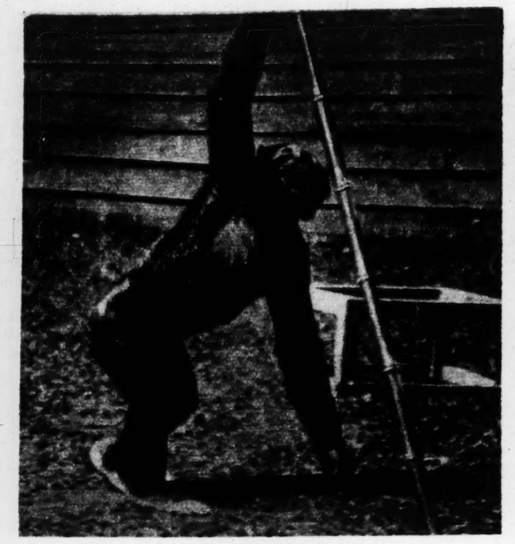
es," said Bing. "That's the
ould have mailed the other

right for the Post-Dispatch.)

Newest Intelligence Tests for Apes and Chimpanzees



1. The chimp sees the cherries, but can't reach them.



2. He finds the bamboo pole too short.



3. He tries to join the pole with another, but fails.



4. Persevering, he finds the bamboos hollow at the ends.

(Continued from Page 1.)

reflection on this circumstance he succeeded in making a long pole out of two short ones by forcing an end of one into an open end of the other, using two hands and one foot for the job. The next difficulty was how to make the pole serve him; he couldn't just set one end on the ground and scramble up. The chimpanzee solved this final problem by placing one of the frames under the bunch of cherries and leaning the pole against this support. The slanting pole remained in position long enough for him to climb it hastily and grab the fruit.

Because of his deft manipulation of the pole and his inventiveness in making one of sufficient length, the chimpanzee's performance was considered superior to the orang-utan's.

Many of the tests conducted at Suchum are based on work done at the anthropoid station in Teneriffe by Prof. Wolfgang Kohler of Berlin University, author of "The Mentality of Apes." In this book, Prof. Kohler told of experiments indicating that the higher apes are nearer to man in brain power than to other simians.





5. After several attempts he succeeds in joining the poles to form one.

6. Next he sets up a stand, leans the elongated pole against it and begins to climb.



7. He obtains the cherries.

Taming Old Man River

(Continued from Page 2.)

timated, for the upper river project. It is hoped, however, that one of the large construction measures to relieve unemployment will be passed before the adjournment. In this event it would be possible, it is believed, to finish the entire job in five years. Otherwise, its completion is liable to be delayed over a long period of time.

Opponents of the plan are loud in their denunciations. They say the whole idea is impractical and visionary. They point to difficulties in navigation under present conditions. Certainly the seasons of 1930 and 1931 were trying ones for the Federal barge line, which is owned and operated by the United States under the name of the Inland Waterways Corporation.

WHEN, and if, the 26 dams are completed, the face of this river country will be markedly changed. Great areas of low-lying land will be overflowed. Recently a Government commission vetoed a proposed national park that was to have been formed from a long strip in the most beautiful reaches of the Upper Mississippi on the ground that the overflow would alter the appearance of this country.

The strongest point in favor of the canalization of the river is the fact that a similar plan has proved successful on the Ohio. The latter is canalized for 1000 miles of its length, with 52 locks and dams of a size similar to those which will be installed on the Mississippi. Barge operation on the Ohio has long since ceased to be a function of the Government and has been taken over by private operators. Many corporations operate their own barges to transport their own products. The Ohio project was completed over a long period of years and cost an estimated $125,000,000.

But in one year, 1930, it is claimed, the saving from water over rail rates was $176,000,000.

At any rate, the work is being pushed speedily forward on this first great dam and its accompanying locks. Nearly 500 men are employed and it is hoped that the dam will be completed by 1933.

New York's Lower East Side

(Continued from Page 3.)

ready something like a hundred apartments in it have been rented from the plans.

It is expected that by the time the tenants start moving in just about every apartment in the 12-story structure will be rented by former commuters and former subway riders who will welcome the opportunity to get decent, modern and inexpensive living quarters within walking distance of their places of employment.

AS A PLACE of residence this domain to be reclaimed for the "white collar city" was once a favored spot of the Old New York and is rich in historical associations. The old Dutch roamed over the territory, and the English who followed the Dutch built large estates along the East River. The names of noted families survive in those of the streets, and here were many famous buildings, long since vanished, among them the one in which Washington resided as the first President of the nation when the city was the capital of the newly formed United States.

Market and Henry streets, where the first unit of Knickerbocker Village is being constructed, is close to the spot where the Rutgers family lived in state in Colonial days. Most authorities agree the Rutgers estate was the scene of the dramatic death of one of the most revered of American patriots. Nathan Hale, young officer in the Continental Army, had gone into New York as a spy, disguised as a Dutch schoolmaster. After he had discovered the important military secrets he sought he was recognized and arrested. On September 22, 1776, he was hanged by the British, and it is believed that the execution took place in the Rutgers orchard.

WINONA FALLS

Twenty-Seventh of a Series of Art Objects Being Given a Special Showing at the St. Louis Art Museum.



THIS painting by Alexander Wyant is the twenty-seventh in a series of masterpieces which are being prominently displayed at the City Art Museum by Director Meyric Rogers. Each week one of the museum's rarest treasures is placed in the alcove to the left of the entrance. Each masterpiece will be reproduced in the Sunday Magazine of the Post-Dispatch, with an account by museum authorities of its history. The complete series will serve as an excellent guide to the most precious possession of the city's museum. The story of the painting follows:

In common with that of most other painters, the earlier work of Alexander Wyant (1836-1892) presents many differences in style from his later productions. In Wyant's case, a physical disability forced him to paint his later pictures with the left hand, and this probably intensified the variation of manner produced by a developing personality. His earlier works, painted under the influence of Hans Gude and characterized by the careful drawing and finish of the Dusseldorf school, are thus in marked contrast to the more atmospheric and subjective landscapes of his maturity.

The painting, "Winona Falls," which has been selected for this week's exhibit, clearly falls within the earlier group of Wyant's work, and was doubtless executed before 1873. The meticulous attention to detail, the unvarying emphasis of form and the warm, brown underpainting are all evidences of the early origin of the picture and its connection with the Dusseldorf tradition.

The German painters and their American followers were essentially topographical draftsmen, vying with the camera in minuteness and accuracy of form. The accepted method of producing a painting was to develop the entire composition in transparent washes of warm color. Over this monochrome picture the cooler local colors were applied, care being exercised to preserve the original drawing. The evidences of this method in the present painting are clearly visible in the warm undertone, on which has been superimposed the cool greens of grass and leaves, the opaque white of foaming water and the highlights upon the stones. Wyant's rendition of all these details is marked by drawings of no small distinction, by accurate and careful observation, and by harmonious colors.

THE limitations of an art of this character, which emphasizes the literal aspects of nature, are sufficiently obvious. It does not permit the artist to express his emotional reactions by any process of selection or emphasis, and hence must depend largely for its interest upon the skill of the painter in choosing and accurately depicting an attractive scene.

In spite of this shortcoming in his early work, which Wyant was later to transcend, he has produced in "Winona Falls" a painting of great beauty. With a fondness for nature which amounted almost to a passion, Wyant has chosen with unerring taste a scene of great natural beauty and has set himself down to patiently reproduce rather than to interpret. His version misses many of the facts of light and mass as we now understand them, but it achieves a verity of external form and a consistent harmony of tone which are sufficient to recreate in the spectator's mind something of the intense joy that the artist himself found in the scene.

TOY TALKIES

by Walter Quetmann



SHOWERS IN APRIL

This is a game that can be played by any child. All that is needed are scissors, paste and some cardboard. The directions for playing "Toy Talkies" are given at the bottom of the game.

THE PLAYERS

ROBIN REDBREAST—*He has to feed four hungry children*
JOHNNIE QUACK—*He is enjoying the rain.*
KITTY KITTY—*She doesn't like rain.*
WILLIE WOOFER—*He is having a good time.*
JOE WIGGLER—*A lazy little worm.*
A GROUP OF WORMS—*They were flooded out of their home.*

THE PLAY BEGINS

(The group of worms enter.)

WORMS—This is miserable weather. We can't stay in the ground, we'd drown if we did. And we're not safe out here with Robin Redbreast around. Let's go up there on the hill and hide under some rocks. *(Joe Wiggler enters.)*
JOE WIGGLER—Hello, fellows.
WORMS—Hello, Joe.
JOE WIGGLER—Where are you going?
FIRST WORM—We're going to the hill and hide under the rocks.
JOE WIGGLER—That's too far away. You will have to come all the way back after it stops raining.
WORMS—But if we stay here Robin Redbreast will get us.
JOE WIGGLER—I'm not afraid of Robin Redbreast.
WORMS—You're foolish to stay here. Robin Redbreast has four hungry children to feed and he'll be out hunting worms. Better come along. *(Worms leave stage and Kitty Kitty and Willie Woofer enter, talking.)*
KITTY KITTY—I just hate this weather.
WILLIE WOOFER—Ha! Ha! I like it. It's lots of fun being under this umbrella.
KITTY KITTY—I never did like it. Oh! Here is Joe Wiggler.
WILLIE WOOFER—Hello, Joe. I suppose your home is flooded.
JOE WIGGLER—Yes, it is. I can't go home until it has stopped raining.
KITTY KITTY—If I were you I would get up the hill and hide under the rocks.
WILLIE WOOFER—Yes, Robin Redbreast will catch you if you stay here.
JOE WIGGLER—Those rocks are too far away. *(Johnnie Quack enters.)*
JOHNNIE QUACK—I surely like this weather.
KITTY KITTY—I suppose you and Willie Woofer are the only ones that do.
JOHNNIE QUACK—No, I just met Robin Redbreast. He's out hunting worms. He likes this weather, too.
JOE WIGGLER—Robin Redbreast? Where did you see him?
JOHNNIE QUACK—He was coming up the road. He will be here in a moment. Well, good-by. I'm going down to the pond. *(He leaves stage.)*
JOE WIGGLER—Goodness! Now what will I do?
WILLIE WOOFER—You should have gone on the hill.
JOE WIGGLER—Yes, but it's too late now. Robin Redbreast can run faster than I. Won't you hide me?
KITTY KITTY—We shouldn't help. You were lazy.
JOE WIGGLER—Please hide me. Next time I'll go up the hill. I promise!
JOE WOOFER—All right. We will hide you. *(They move forward until they completely hide Joe Wiggler, and a moment later Robin Redbreast enters.)*
ROBIN REDBREAST—I thought I saw a worm out here, but I guess I was mistaken.
WILLIE WOOFER—I suppose you are busy today?
ROBIN REDBREAST—I certainly am. My children are always hungry. Say, I think I see a worm over there. *(He leaves stage and Joe Wiggler comes out of his hiding place.)*
KITTY KITTY—I hope you learned a lesson.
JOE WIGGLER—I certainly have. You saved my life and I thank you. I'll never be lazy again.

CURTAIN



DIRECTIONS: Cut out back-drop and pin it on a wall near the floor. Next, take two books and stand them at each end and about 5 inches in front of back-drop. Then take characters, cut them out, and paste them on thin cardboard, folding flap at bottom so they will lean back a little. Attach a piece of thread about 15 inches long. Place the characters back of the book on the right-hand side of the stage and draw them on the stage with thread as they are needed. The operator may talk for the characters, changing his or her voice as different characters go on the stage, or each character's part may be spoken by a different child. A flashlight can be used as a spotlight.

Next week: The Rescue of Frankie Frog.

(Copyright by the St. Louis Post-Dispatch.)

MOVIE DRESSOGRAPHS

PHILLIPS HOLMES

A different movie star will make his or her appearance in this space every week. Accompanying will be three costumes this particular player wore in various roles he has played on the screen. Cut out the player and paste on cardboard. Then cut out the costumes. Now dress the star in his proper outfits, being careful to assemble each costume correctly.

This week's star is Phillips Holmes. The three sets of costumes shown here were worn by him in these roles in the following movies: Clyde Griffiths in "An American Tragedy;" Joe in "Stolen Heaven," and Dan in "The Confessions of a Co-ed."



Next week: Marie Dressler.

(Copyright by the St. Louis Post-Dispatch.)



BABY GIRAFFE BORN IN C
youngster, standing beside his
three days old, is 5 feet 6 inches
in the Bronx Zoo, New York.

ST. LOUIS POST-DISPATCH
ROTOGRAVURE PICTURE SECTION
APRIL 3, 1932

ALKIES

mann

S IN APRIL

d by any child. All that is needed are
he directions for playing "Toy Talkies"

LAYERS
our hungry children
rain.
d time."
oded out of their home.
Y BEGINS

e can't stay in the ground, we'd drown if
e with Robin Redbreast around. Let's go
me rocks. *(Joe Wiggler enters.)*

and hide under the rocks.
You will have to come all the way back
dbreast will get us.
n Redbreast.
Robin Redbreast has four hungry children
. Better come along. *(Worms leave stage,*
r, talking.)
It's lots of fun being under this umbrella.
! Here is Joe Wiggler.
ose your home is flooded.
ome until it has stopped raining.
et up the hill and hide under the rocks.
st will catch you if you stay here.
away. *(Johnnie Quack enters.)*
eather.
e Woofer are the only ones that do.
bin Redbreast. He's out hunting worms.
re did you see him?
he road. He will be here in a moment.
e pond. *(He leaves stage.)*
dness! Now what will I do?
ou should have gone on the hill.
but it's too late now. Robin Redbreast can
n't you hide me?
houldn't help. You were lazy.
LER—Please hide me. Next time I'll go
I promise!
ER—All right. We will hide you. *(They*
rd until they completely hide Joe Wiggler.
ent later Robin Redbreast enters.)
OBREAST—I thought I saw a worm out
guess I was mistaken.
OOFER—I suppose you are busy today?
OBREAST—I certainly am. My children
hungry. Say, I think I see a worm over
leaves stage and Joe Wiggler comes out of
place.)
TY—I hope you learned a lesson.
ER—I certainly have. You saved my life
and I thank you.
I'll never be
lazy again.
CURTAIN







GOAL! First score for St. Louis soccer team, playing for national title against Eastern champions from New Bedford, Mass. The ball is seen in the net, following shot by Eddie Hart (on right) of the Stix club. Watson, the New Bedford goalie, is on the ground. McMillan is in front of him with left foot in the air, following his failure to clear. Others in the photo, from left to right, are Pastor, Caldwell, O'Reilly, Montgomerie and Rebello. The final score was 3-3.
—By Post-Dispatch staff photographer.



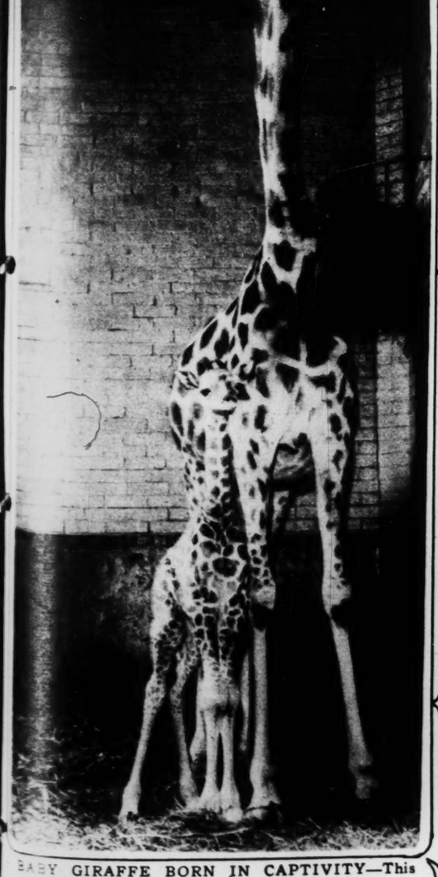
PREFERS WESTERN LIFE TO EASTERN SOCIETY—Miss Ellen McAdoo, daughter of the former Secretary of the Treasury, William G. McAdoo, photographed at Phoenix, Ariz., ready for a morning canter over the hills.



MOTHER AND BABY BEAR IN ST. LOUIS ZOO—One of the cubs born during the last week of winter out for a bit of spring sunshine.
—By Post-Dispatch staff photographer.



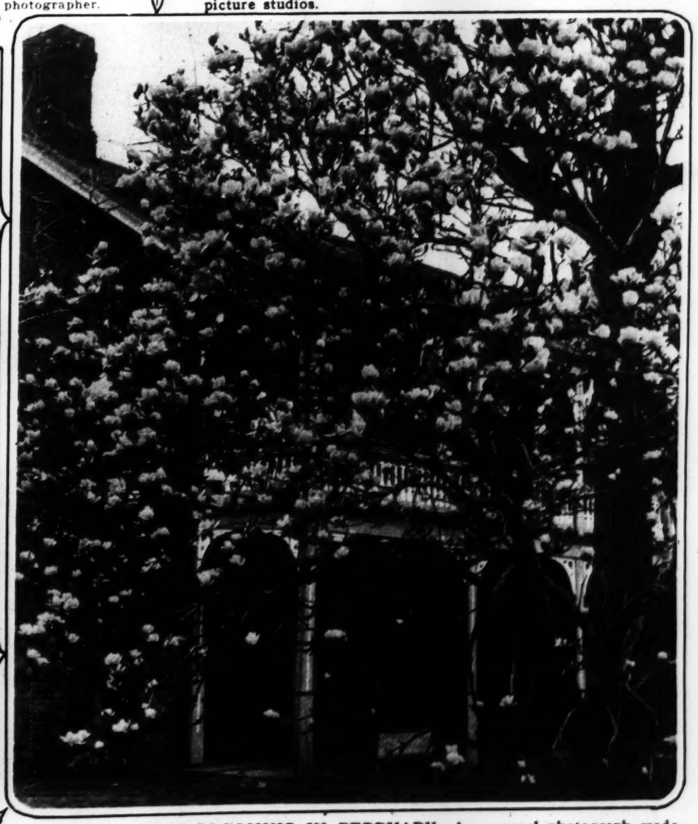
CLARK GABLE AND WALLACE BEERY, of the films, caught in a moment of relaxation after a day's work in the picture studios.



BABY GIRAFFE BORN IN CAPTIVITY—This youngster, standing beside his mother when only three days old, is 5 feet 6 inches tall. His home is in the Bronx Zoo, New York.



THE SPIRIT OF THE MODERN DANCE is the subject of this painting by William Steene, New York artist, for which Miss Helene Carson is posing.



MAGNOLIA TREE BLOOMING IN FEBRUARY—An unusual photograph made in Fayetteville, Ark., by J. H. Field. He writes: "I am 63 years old and never heard of such a thing before."

THE SOCIAL SIDE OF STUDENT LIFE: Queen, maids and interesting costumes at annual ball of the School of Engineering of Washington University.



Miss Doris Wehmeyer and Orville Weber. —Photo by Jules Pierlow.



Miss Helen Evans, who was crowned Queen of the evening's festivities. —Photo by Jules Pierlow.



Miss Minne Reis and John Grunik. —Photo by Jules Pierlow.



Miss Jewel MacBryde, retiring Queen. —Photo by Jules Pierlow.





Miss Frances Sampson, maid of honor. —Photo by Jules Pierlow.



Miss Shirley Coggeshall, maid of honor. —Photo by Jules Pierlow.



Miss Isabel Bonsack. —Photo by Jules Pierlow.



Miss Betty Stocker. —Photo by Jules Pierlow.

Miss Betty Herz. —Photo by Jules Pierlow.



Miss Martha Winter. —Photo by Jules Pierlow.



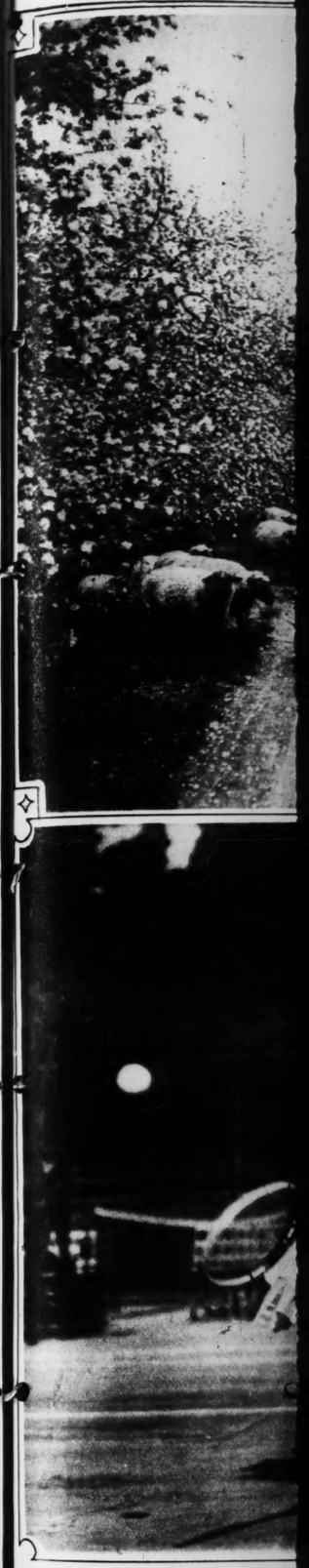
Norman Winkler and Walter Eckman. —Photo by Jules Pierlow.



Miss Louise Jacobs. —Photo by Jules Pierlow



Miss Suzette Mutrux and Lawrence Gregory. —Photo by Jules Pierlow



BACK ON CALIFORNIA COUR
the new season which she hopes



TWO CELEBRITIES HELPING
artist, making sketch of Mary Pickfo

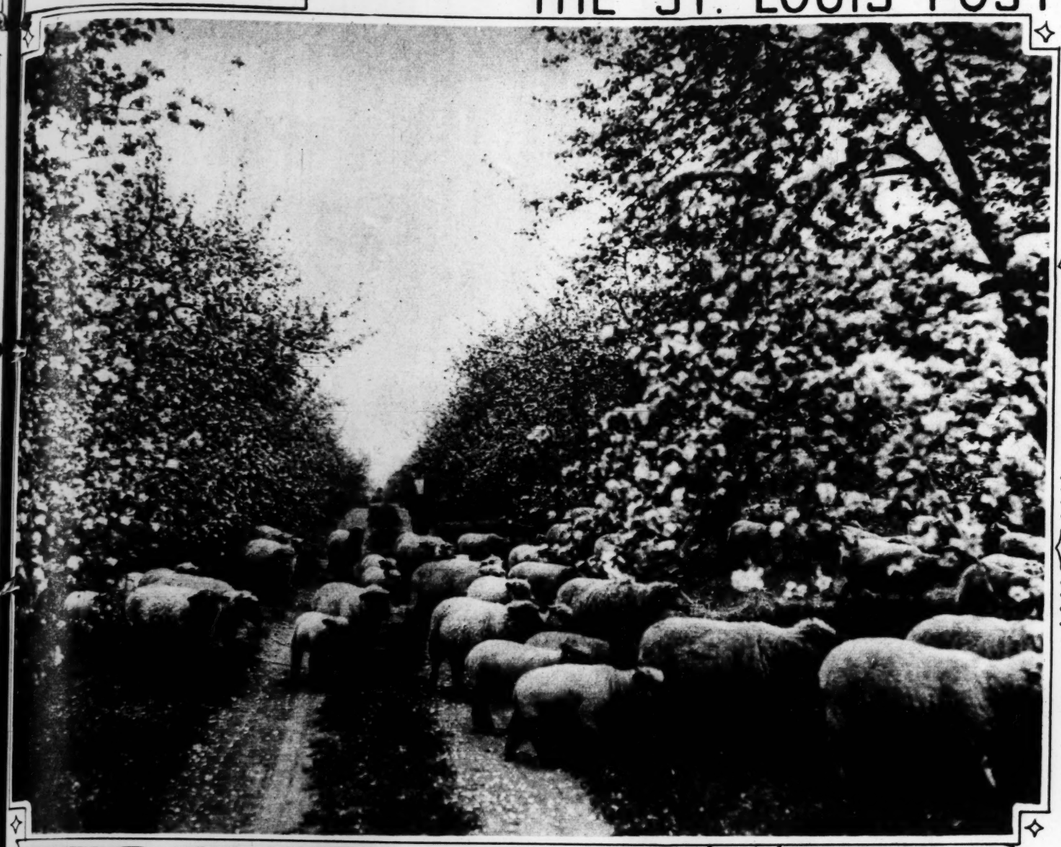


is and John Grunik.
—Photo by Jules Pierlow.

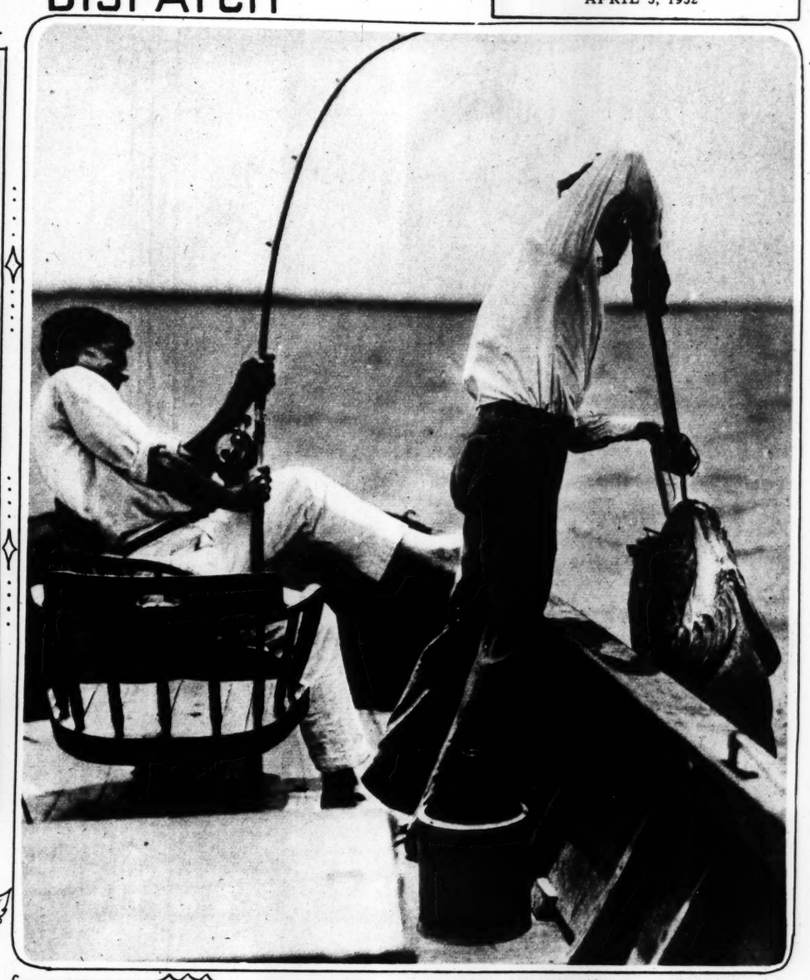




wrence Gregory.
—Photo by Jules Pierlow.



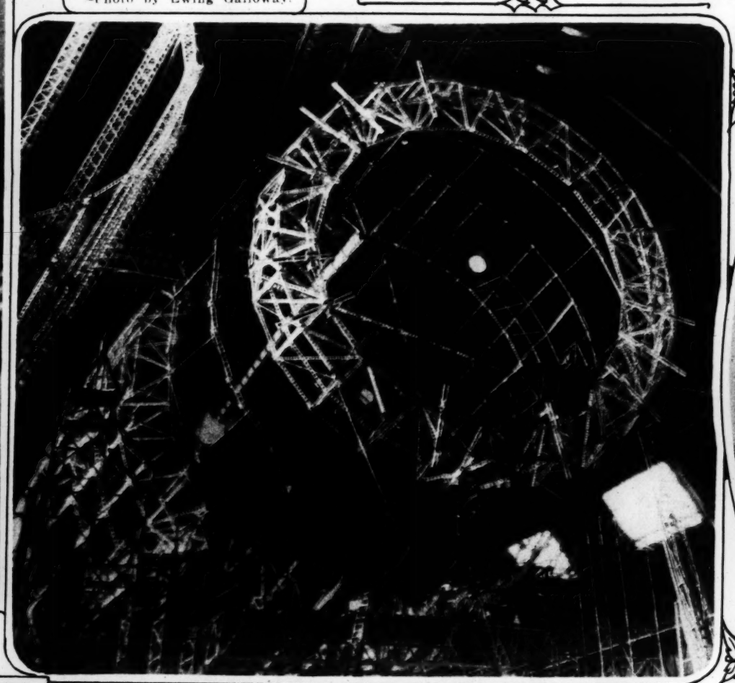
SPRING COMES TO THE SHENANDOAH VALLEY IN VIRGINIA—Sheep, apple trees in bloom, fragrant air, green grass—here are pastoral delights made glamorous by the camera's aid.
—Photo by Ewing Galloway.



THE MOMENT OF FINAL TRIUMPH—Landing a tarpon off the Florida coast. Here, incidentally, one sees the origin of the phrase, "give 'im the gaff."
—Photo by Ewing Galloway.



BACK ON CALIFORNIA COURTS AGAIN—Mrs. Helen Wills Moody practicing for the new season which she hopes will bring another national championship.



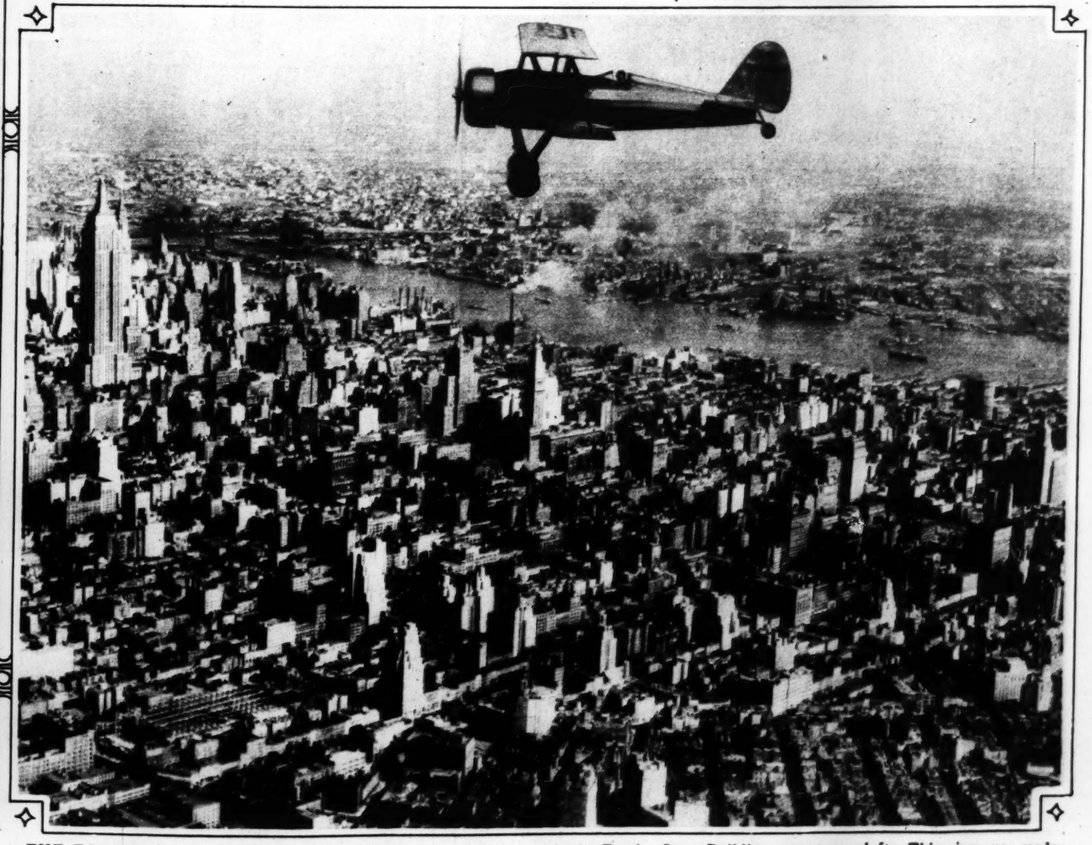
RING BY RING THE NEW DIRIGIBLE COMES INTO BEING—Framework of the Macon, now under construction at Akron, O., photographed just after a new section had been put in place. When finished, it will be the largest airship in the world.



TWO GENERATIONS—Dorothy Jordan, of the screen, poses for a picture with her mother who has watched her rise from dancing girl to stellar roles in film dramas.



TWO CELEBRITIES HELPING IN CHARITY WORK—Howard Chandler Christy, famous artist, making sketch of Mary Pickford for picture later to be sold for the benefit of the unemployed.



THE TOWERS OF MIDTOWN NEW YORK—Tallest of course, is the Empire State Building, at extreme left. This view was made while photographing new type of Curtiss-Wright airplane as it was roaring in flight over Manhattan Island at rate of three miles a minute.



MISS CAROLINE HYDE, daughter of the Secretary of Agriculture and former Governor of Missouri, Arthur M. Hyde, photographed in costume worn at Spanish Nights ball in Washington.



WHEN IRISH FREE STATE FREED ITS POLITICAL PRISONERS—View of the demonstration outside Arbor Hill jail in Dublin after President de Valera signed the order releasing men sentenced to jail by former President Cosgrave.



SIMPLE WEDDING OF SWEDISH PRINCE—Lennart, grandson of the King of Sweden, photographed with his bride, the former Karin Nissvandt, daughter of commoner, just after ceremony in London.



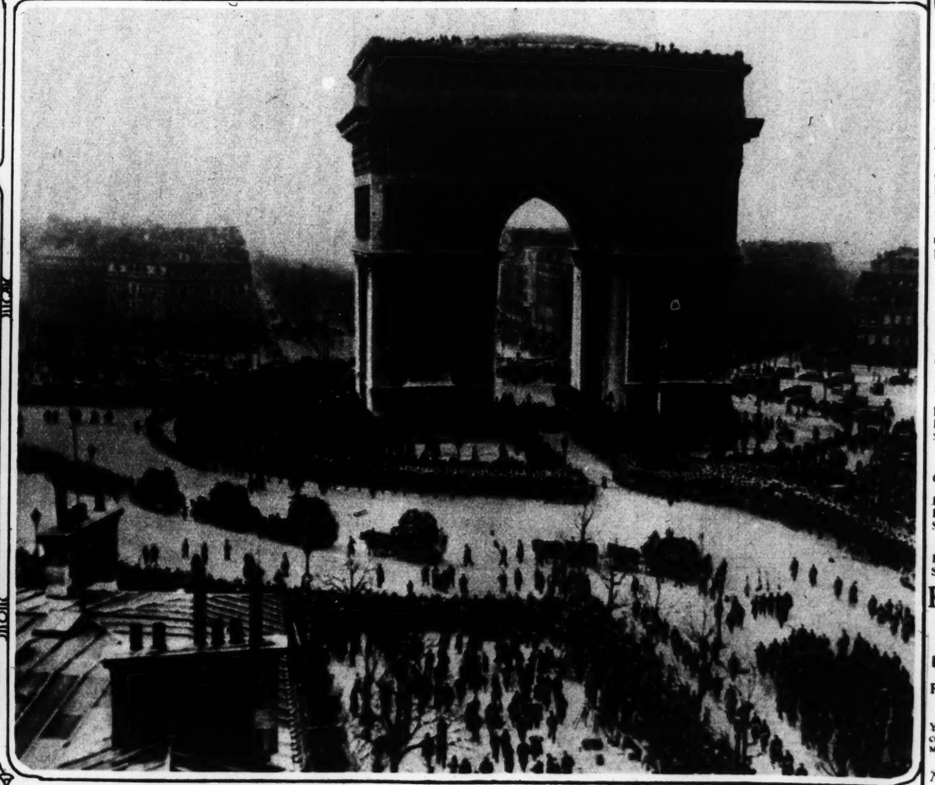
REPRESENTATIVE CHARLES P. CRISP of Georgia, acting chairman of the Ways and Means Committee of the House, which presented the much debated revenue bill with its general sales tax provisions.



HONORING GERMAN POET AND DRAMATIST—Scene from Goethe's "Faust," presented by students of Washington University at Soldan High School, in the German evening of Theater of Nations program, under auspices of the Dramatic League. Those in the picture are Heinz von Bodelschwingh, Theodore H. Leon, Reinhold W. Lauetzke, Kenneth F. Frankenstein, Franz Oppenheimer and Walter Rist. —Jules Pierlow photo.



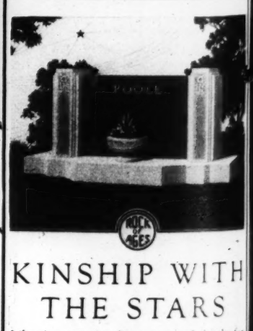
CELEBRATING THE WASHINGTON BICENTENNIAL — Characters in pageant written by Alys Dameron Weed and presented at Jefferson Memorial by the St. Louis Chapter of the Daughters of 1812. The cast included "Betty Lewis," Bessa M. Whiting; "Martha Washington," Katherine Grace Jarger; "drummer boy," Russell Stumpf; "Nellie Custis," Mary Jane Lewis, and "George Washington," Alys Dameron Weed. —Kandeler photo.



A NATION'S HOMAGE TO ONE OF ITS GREAT PATRIOTS—Public funeral services for the late Aristide Briand, "apostle of peace," and noted French statesman, photographed as cortege circled the Arc de Triomphe in Paris.

JUSTIN T. FLINT
Wants to Do Your Washing
Give Him Your Big Laundry Problem.
5c, 6c, 7c, 8c, 9c, 10c, 15c per lb.
JUSTIN T. FLINT LAUNDRY CO.
The Official LUX Laundry in St. Louis
FRANKLIN 6100
5 PHONES 20 TRUCKS

MERCOLIZED WAX
Removes Veil That Hides Your Beauty
Your skin may look aged and unlovely but beneath that veil there is a smooth, young skin which Mercolized Wax will reveal. Mercolized Wax sluffs off the discolored outer skin and with it go even the most persistent blemishes such as freckles, tan or liver spots. The beautiful underskin, fresh and glowing with color is then visible. You will be delighted with its youthful perfection. **Mercolized Wax** brings out the hidden beauty of your skin.
Powdered Saxolite
Reduces wrinkles and other age signs. Simply dissolve one ounce Powdered Saxolite in one-half pint witch hazel and use daily as an astringent.



KINSHIP WITH THE STARS
Like the stars that have gemmed the sky for countless ages, the even-textured blue-gray granite so aptly called Rock of Ages is changeless and unchangeable. A Rock of Ages memorial expresses *forever* your love for those who have gone before.
Every Rock of Ages memorial fashioned by Rock of Ages craftsmen is *perpetually* guaranteed by a Gold Bond Certificate backed by a bond of the National Surety Company.
For complete information consult your local authorized Rock of Ages dealer. Convenient terms may be arranged.
Rock of Ages Authorized Memorial Dealers—St. Louis and Vicinity
NORTH SIDE
Breen Monument Co., 5240 W. Florissant Av.
Moceri Monument Co., 4748 W. Florissant Av.
Schnettler & Murray Co., 5256 W. Florissant Av.
SOUTH SIDE
Gravois Marble & Granite Co., 7002 Gravois Av.
Lorenzon & Son . . . 4571 Bates St.
Edw. Piskulic . . . 1919 S. 12th St.
Stanze Monument Co. 7810 Gravois Av.
WEST SIDE
Rosenbloom Monument Co., 7501 Olive St. Rd.
Standard Monument Co., 7211 St. Charles Rd.
ROCK OF AGES
The Everlasting Granite Memorial Matchless in Tone and Texture
ROCK OF AGES CORPORATION
BARRE, VERMONT
Your name and address below will bring you a copy of our booklet, "HOW TO CHOOSE A MEMORIAL."
Name
Address







JUSTIN T. FLINT
Wants to Do Your Washing
Give Him Your Big Laundry Problem.
5c, 6c, 7c, 8c, 9c, 10c, 15c per lb.
JUSTIN T. FLINT LAUNDRY CO.
The Official LUX Laundry in St. Louis
FRANKLIN 6100
5 PHONES 20 TRUCKS

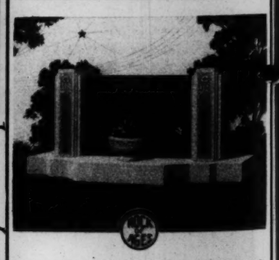
MERCOLIZED WAX



Removes Veil That Hides Your Beauty

Your skin may look aged and unlovely but beneath that veil there is a smooth, young skin which Mercolized Wax will reveal. Mercolized Wax sluffs off the discolored outer skin and with it go even the most persistent blemishes such as freckles, tan or liver spots. The beautiful underskin fresh and glowing with color is then visible. You will be delighted with its youthful perfection. **Mercolized Wax brings out the hidden beauty of your skin.**

Powdered Saxolite
Reduces wrinkles and other age signs. Simply dissolve one ounce Powdered Saxolite in one-half pint witch hazel and use daily as an astringent.



KINSHIP WITH THE STARS

Like the stars that have gemmed the sky for countless ages, the even-textured blue-gray granite so aptly called Rock of Ages is changeless and unchangeable. A Rock of Ages memorial expresses *forever* your love for those who have gone before.

Every Rock of Ages memorial fashioned by Rock of Ages craftsmen is *perpetually* guaranteed by a Gold Bond Certificate backed by a bond of the National Surety Company.

For complete information consult your local authorized Rock of Ages dealer. Convenient terms may be arranged.

Rock of Ages Authorized Memorial Dealers—St. Louis and Vicinity

NORTH SIDE
Breen Monument Co., 5240 W. Florissant Av.
Moceri Monument Co., 4748 W. Florissant Av.
Schlaettler & Murray Co., 5256 W. Florissant Av.

SOUTH SIDE
Gravois Marble & Granite Co., 7001 Gravois Av.
Lorenzon & Son . . . 4371 Bates St.
Edw. Piskulic . . . 1919 S. 12th St.
Stanze Monument Co. 7810 Gravois Av.

WEST SIDE
Rosenbloom Monument Co., 7501 Olive St. Rd.
Standard Monument Co., 7211 St. Charles Rd.

ROCK OF AGES
The Everlasting Granite Memorial Matchless in Tone and Texture

ROCK OF AGES CORPORATION
BARRE, VERMONT

Your name and address below will bring you a copy of our booklet, "HOW TO CHOOSE A MEMORIAL."

Name _____ 4-3

Address _____

8 PAGES OF FUN

ST. LOUIS POST-DISPATCH

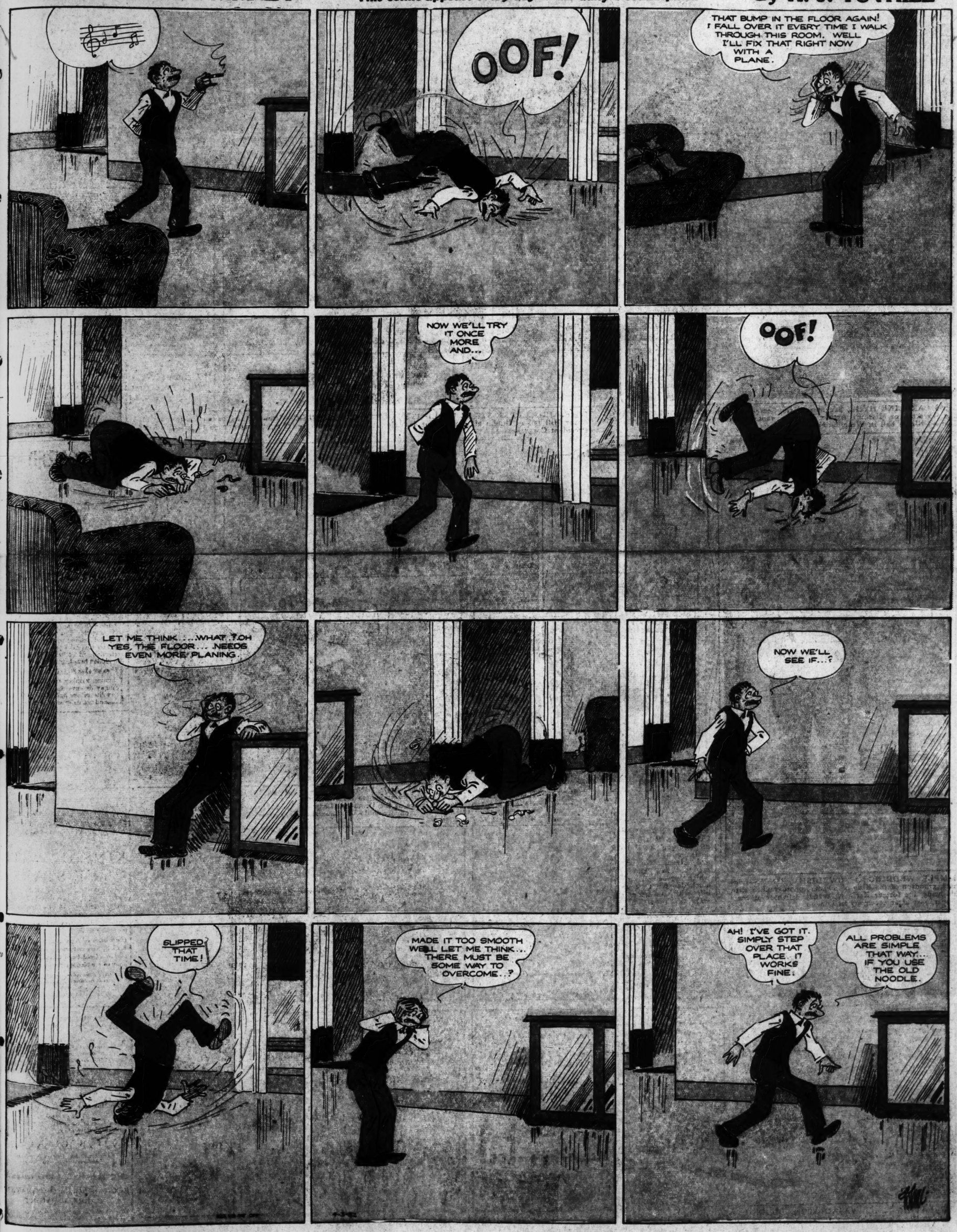
TWO COMIC SECTIONS

ST. LOUIS, MO., APRIL 3, 1932

THE BUNGLE FAMILY

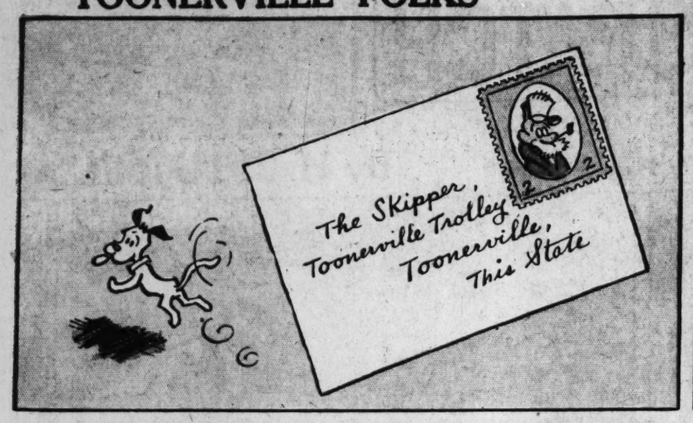
This comic appears every day in the daily Post-Dispatch

By H. J. TUTHILL



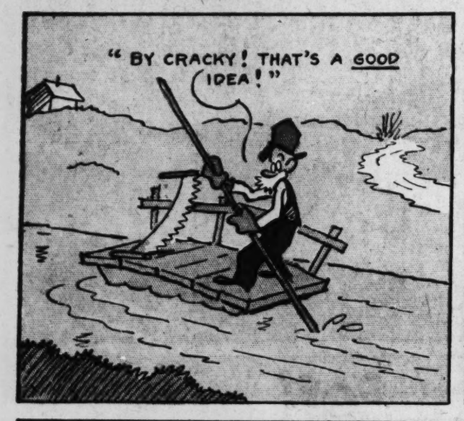
TOONERVILLE FOLKS

By FONTAINE FOX







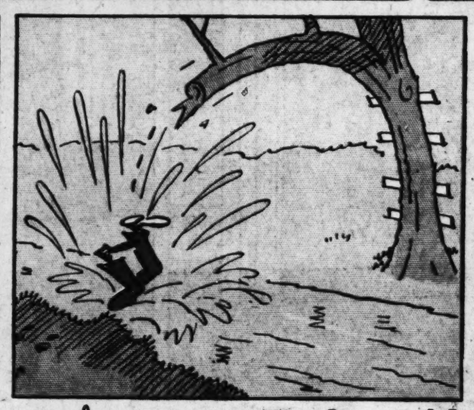
















MUTT AND JEFF

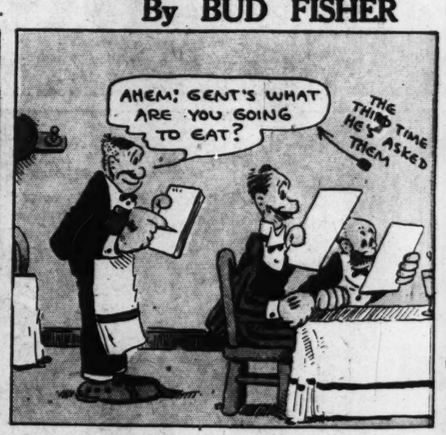
Lots and Lots of Fun

By BUD FISHER









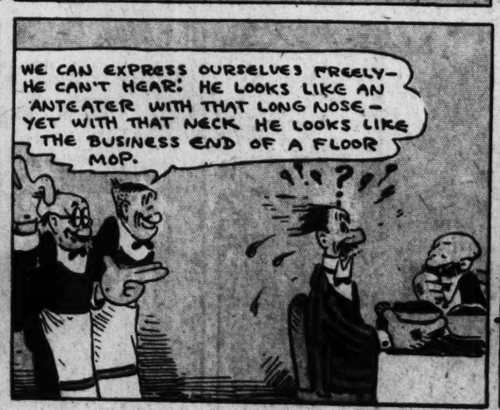


















AINE FOX

HA GO AND SAW THE IN TWO SO THAT EAK WITH THE NEXT SKATE?"

WITH THESE STAKES TO LIMB UP ON, I CAN CROSS HERE REGULAR!"

AWED IT OFF CLOSER TO THEY WOULDN'T HAVE ENUF WOOD TO HIM AFLOAT!"

4-3

BUD FISHER

SENT'S WHAT OU GOING EAT?

THE THIRD TIME HE'S ASKED THEM

BUT THEY APPEAR TO BE VERY HAPPY, AT THAT!

Fisher

TEE HEE

HE TALKS

CHRIS CRUSTY

BILL CONSELMAN and CHARLIE PLUMB

CHRIS, THIS IS JOE DOKES--- HE'S GONNA SECOND THE MASKED MARVEL!

HELLO, DOKES! SAY, WERE YOU EVER IN THE RING?

I HOPE TO TELL YOU I WAS! I HAD A HEFTY WALLOP, TOO, BUT MY HANDS WENT BAD!

HOW WOULD YOU LIKE TO HELP ME LICK THE MASKED MARVEL?

I'D LIKE IT FINE--- I DIDN'T WANNA SECOND THAT EGG BUT THEY ASSIGNED ME TO HIS CORNER!

GREAT, JOE --- WE CAN WORK THE GAG WE PULLED ON KID KELLY!

DO YOU KNOW WHAT YOU'RE TO DO NOW?

IT'S AS PLAIN AS THE NOSE ON YOUR FACE!

THAT'S PLAIN ENOUGH!

I JUST HAVE TO WIN THIS FIGHT, BOY! I ALWAYS WRITE MY DIARY A WEEK AHEAD OF TIME AND I'VE ALREADY WRITTEN IN IT THAT I WON!

ELLA CINDERS

This comic appears every day in the daily Post-Dispatch

By Bill Conselman and Charlie Plumb

SAY, WHAT'S THE IDEA, ELLA?

YOU GAVE ME THIS JOB TODAY AND I'M GOING TO SHOW YOU HOW I CAN BRING IN BUSINESS! PEOPLE WILL ORDER THINGS JUST TO SEE IF THEY CAN GET OUR GOATS!

YARD DAY TODAY EVERYTHING SOLD BY THE YARD

WELL, I HAVE MY DOUBTS BUT I HOPE IT WORKS!

LISTEN, A SIGN LIKE THAT IS BOUND TO ATTRACT ATTENTION! AND PEOPLE WILL BUY A LOT OF THINGS THEY DON'T EVEN NEED!

YARD DAY TODAY EVERYTHING SOLD BY E YARD

--- NO, WE HAVEN'T HAD ANY FOR A LONG TIME, AND GOODNESS KNOWS WHAT WE CAN DO ABOUT IT!

WELL, WE NEED IT BADLY! WE OUGHT TO HAVE SOME RIGHT AWAY!

YOU GOT A LOT OF CRUST TELLING HER WE AIN'T GOT SOMETHING! THIS IS A GENERAL STORE! IF WE AIN'T GOT WHAT SHE WANTS --- WE'LL GET IT!

WELL, LET'S SEE YOU MAKE IT RAIN --- THAT'S WHAT WE WERE TALKING ABOUT!

SO THEY'RE SELLING THINGS BY THE YARD, EH! WELL, I CAN THINK OF SOMETHING THEY CAN'T SELL BY THE YARD! COME ON IN, JOE!

YARD DAY TODAY EVERYTHING SOLD BY THE YARD

SO YOU SELL THINGS BY THE YARD, DO YOU? WELL, I'LL TAKE A YARD OF MILK!

A YARD OF M-MILK! ER--YES, SIR! JUST A MINUTE --- I'LL SPEAK TO THE BOSS!

STICK AROUND, JOE, AND I'LL SHOW YOU HOW MISERABLE I CAN MAKE THIS DAME FEEL! I GOT HER STUMPED RIGHT NOW!

PSSST! PSSST!

IT WAS YOUR IDEA--- NOT MINE! YOU GOT YOURSELF INTO IT--- SO GET YOURSELF OUT, IF YOU CAN!

I HAVE ANOTHER IDEA AND IT'S A WOW!

HERE YOU ARE, SIR--- A YARD OF MILK--- RIGHT TO THE INCH!

HA HA! I GUESS SHE KINDA CALLED YOUR BLUFF, EH, ELMER!

WELL, LADY--- THAT LOOKS LIKE A YARD OF MILK, ALL RIGHT, AND IT LOOKS LIKE GOOD MILK TOO!

IT'S GRADE 'A' MILK! IS THERE ANYTHING ELSE YOU'D LIKE TODAY?

APR 3 1932

NO, MA'AM! I THINK THE MILK WILL BE ALL! WRAP IT UP, PLEASE!

DOGGONE, ELMER, IF YOU AIN'T A CARD! I GUESS SHE CAN'T WIGGLE OUTTA THAT ONE!

THIS BLOTTER WILL DO THE TRICK! WILL THAT BE ALL, SIR?

?

Education of a Prince.



AN ADVERTISEMENT OF GENERAL FOODS CORPORATION





















BOYS & GIRLS! FREE

★ **WONDERFUL AIRSHIP FOR YOU —RECIPE BOOK FOR MOTHER** ★

Send in 3 fronts cut from Jell-O packages

Get yours! A beautiful silvery airship — 2 feet long when inflated — just like the world's largest dirigible, the Akron.

Just send in 3 package fronts (be sure they're fronts cut from genuine Jell-O packages) along with the coupon, or a slip of paper with your name, street address, city and state.

GENERAL FOODS, Battle Creek, Mich. S.L.P.D. 4-3-32

Enclosed are three fronts cut from Jell-O packages, for which please send me — FREE — my Jell-O airship. Also a FREE 48-page recipe book for mother.

Name_____

Address_____

City_____ State_____

Fill in completely — print name and address. In Canada, address General Foods, Ltd., Cobourg, Ont.

8 PAGES OF FUN

POPEYE















8 PAGES OF FUN

ST. LOUIS POST-DISPATCH

SECOND SECTION

ST. LOUIS, MO., APRIL 3, 1932

SECOND SECTION

POPEYE

This comic appears every day in the daily Post-Dispatch

By SEGAR



DUMB DORA

This comic appears every day in the daily Post-Dispatch

By PAUL FUNG



SKIPPY

This comic appears every day in the daily Post-Dispatch

By PERCY CROSBY



©1932, King Features Syndicate, Inc., Great Britain rights reserved.

4-3

THE CAPTAIN







BRINGING UP







AUL FUNG

ILLY! EARN VANT

SHOW ME WHERE TO MOVE IT TO THAT'S ALL! JUST SHOW ME WHERE IT GOES!

UP S UP

ONLY FOUR? THROW AWAY YOUR WHIP!

BUT I DIDN'T BREAK IT. TED + ROD DID + HE WAS TIRED

SHE AIN'T SO DUMB!

CY CROSBY

ED IF I SEE NORAMA

THE CAPTAIN AND THE KIDS

Trade Mark. 1930. Reg. U. S. Pat. Off.

By R. Dirks
Originator of the Katzenjammer Kids

LADIES UND CHENTLEMEN, DER QUESTION IN FRONT OF DER HOUSE ISS KIDS! VOT CAN YOU DO MIT 'EM VEN DEY ISS HYENAS?

IN ODDER VORDS, KINK, HOW CAN VE PROOF TO MAMMA VOT DEM DING-FRITZLED LIDDLE VEASELS NEEDS ISS SOME OLD GE-FASHIONED CLOUTING ON DERE LEE SCUPPERS!

GATHER A-ROUND GENTS! WHY DE A KING IF YOU DON'T KNOW ALL THE ANSWERS!

AS I SAID BEFORE IT'S THE GREY MATTER THAT MATTERS!

VOT'S DER MATTER MIT GREY MITZGERS?

CHASS, DER KINK SAYS YOU CAN HAFF DER NICE NEW FISH-POLES UND TAKE MA-MA OUDT FISHING! AINT DOT FINE?

OH BOY!

OD GOODY! ALVAYS DER LIDDLE ANCHELS ISS TINKING OF MAMA!

ALL A-BOARD MAMMA!

HOLD TIGHT EFERYBODY! MIGHT-BE VE GET A BIG LOAD SPECKLED TRIPE!

OXEPT FISHING, VE LUFF BEST OUR MAMMA!

VUNCE I HAD A UNCLE VOT FISHED TURKLES ONLY HE DIDN'T SEEN DER GILLIGATOR!

-VOT-

DER-?

AH, COULD WE BE OF ANY ASSISTANCE, MADAM?

DEAR ME! DO MY EYES BELIEF ME? VOT DID DER LIDDLE ANCHELS DONE?

DERE OWN MAMMA DEY SINKED ON DER BOTTOM!! DISS TIME COMES A LESSON FUM DER HEART OUDT!

DON'T TELL ME VE BEEN BUNKED BY DOT BUNCH OF SMART ALEXES?

I VONT! BUT YOU GET DERE ISS A DRILLER SUM-VARE IN DEN-MARK, SVEET ADELINE!

BE ASSURED MADAM, IT'S FOR THEIR OWN GOOD!

HOT KARTUPLE!

UND NOW YOU HS FISHING MIT CHENTLEMEN-AHEM!

MAYBE NEXT TIME DEY VAN MORE MANNERS MIT A LADY!

HEY MISTER CHISELER, IF YOU GOT TIME MIGHT BE YOU VOULD LISTEN A MINUTE!

POOH! WUTHIN AINT TOO TOUGH TO DIS BABY! LES HAB DE DIRT!

VE GOT A TOUGH CHOB FOR YOU IN A HURRY, NO OR CHASS?

ACH, MIGHT BE I VOS TOO QUICK MIT DER POTCHING! I HOPE DER LIDDLE ANCHELS VON'T BE MAD!

CUT OUDT DER MOANS, MAMMA! TVICE BEFORE MEALS VOULDN'T BE HALF BENOUGH!

AH! HOW THRILLING IS PEACE! YOU TELL 'EM!

HOT FLAPCHACKS

QUACK

QUACK

LOAFERS! SO DERE YOU ISS! BORE HOLES IN DER LIDDLE BOY'S CANOE, EH?

-UND DEN, BLAME IT ON DER LIDDLE IN-NOCENTERS! MY, YOU OUGHT TO BE ASHAMED!

O-OH-PEMICANS!

-UND POOR MAMMA SPANKED DER LIDDLE DARLINGS!

BUMMERS ISS DER MIDDLE NAME!

AHA! DID YOU HOID VOT SAID DER PELICUMS? LOW-LIFES!

HOLD! I AM THE KING!

QUACK! QUACK!

DOUBLE CHEATERS! STOP, UND I SMACK DER FOOLISHMENT OUDT SIDE!

VAIT!! VE COULD OX-PLAIN!

WORK FOR THE ARMY CHIPPY NAMES MUD!

OUCH!

QUACK, QUACK UND A COUPLE OF CLUCKS? UND DER MORAL ISS, DONT GET FRESH MIT DER BUZZ SAW VEN DER FROST ISS ON DER PUMPKIN! OLD GEEZ-ERS SHOULD PULL THEIST DER WOOL OFF DERE OWN EYES BEFORE DEY COMMENCE MIT DER SECOND CHILDHOOD!! UND REMEM-BER, MY SON, IT'S A ILL VIND DOT BLOWS HIS OWN HORN! DO YOU FOLLOW ME?

I'M MITTIN KICKING DISTANCE, SWEET HEART, IF YOU GET VOT I MEAN!! A COUPLE OF STOPE LIDS IN DER RIGHT PLACE VOULD DO US MORE GOOD AS ALL YOUR PIFFLE IF DER LOOK IN DER CAPTAIN'S EYE MEANT ANYTING! VEN DER STORM FLAG ISS OUDT, CHOOSE DER EXIT! VEN IT GIFFS BREAKERS AHEAD, HARD-A-PORT! VEN DER CAPTAIN GETS ON DER VAR-PATH, QUACK QUACK!

BRINGING UP FATHER

This comic appears every day in the daily Post-Dispatch

By McMANUS

DADDY-DON'T YOU THINK-COUNT DE TEST IS AN AWFUL BORE?

LISTEN-DAUGHTER-HE'S LESS THAN NOTHIN'-I SPEND HALF MY TIME AVOIDIN' HIM-

I'M ALWAYS AFRAID I'LL RUN INTO HIM WHILE I'M WALKIN'. I WOULDN'T MIND IF I WUZ RIDIN'-

WELL-NOW-LOOK AT THIS-I NEARLY FORGOT-TO-NIGHT IS DUGANS CHOWDER PARTY-I'D BETTER GO HOME RIGHT NOW AN GIT ME DRESS-SUIT-

COUNT DE TEST TO SEE YOU-SIR-

OH-FER GOODNESS SAKE-TELL THAT NUISANCE THAT I'M OUT AN LET ME KNOW WHEN HE LEAVES-

SORRY-SIR-BUT-MR. JIGGS IS NOT IN YET-

VERY WELL-I'LL WAIT-IT'S QUITE ALL RIGHT-

RATS! HE'S WAITIN' FER ME TO COME IN AN NOW I CAN'T GIT OUT-

SORRY-SIR-BUT IT'S SIX O'CLOCK-TIME FOR ME TO GO HOME-HE'S STILL OUT THERE WAITING FOR YOU.

TELL HIM YOU KNOW I WON'T BE IN NOW-AN' THAT YOU'VE GOT TO LOCK-UP.

AT LAST-HE'S GONE-

BY GOLLY-I CANT BE TO CAREFUL-I'M LIABLE TO RUN INTO HIM ANY MINUTE-HE'S A SLICK GUY-

AH! WHAT A RELIEF IT IS TO KNOW I'M RID OF THAT USELESS COUNT-

YOU!

YES-YOU DIDNT SHOW UP AT YOUR OFFICE. SO I THOUGHT I'D CATCH YOU AT YOUR HOME-

NOW-MR-JIGGS-ANYTHING YOUD LIKE TO DO IS ALL RIGHT-WITH ME AS MY TIME IS MY OWN-

WHAT I'D LIKE TO DO WOULD COST'ME SIX MONTHS IN JAIL-

© 1932, King Features Syndicate, Inc., Great Britain rights reserved.

TRUDY TURNS THE TABLES

WHAT ARE YOU TRYING TO DO? SET AN ALL-TIME RECORD FOR HEAVIER-THAN-AIR MACHINES?

LOOK AT THAT SPEEDOMETER TRUDY, WE'RE ONLY GOING 25 MILES AN HOUR

AN ADVERTISEMENT OF GENERAL FOODS CORPORATION

E-E-E-K! WE MISSED HIM BY AN EYELASH! WATCH YOUR DRIVING!

WE MISSED HIM A MILE. IF YOU DON'T LIKE THE WAY I DRIVE, YOU DRIVE

I WON'T DRIVE. IT MAKES ME NERVOUS

ARE YOU TELLING ME? YOU'RE AS NERVOUS AS A WITCH AND BELIEVE ME YOU'RE GOING TO MAKE THE 30-DAY TEST THE DOCTOR SPOKE ABOUT BEFORE WE TAKE OUR TRIP

THAT 30-DAY TEST WILL BE EASY FOR ME! THIS IS SO GOOD I WON'T MISS CAFFEIN A BIT

GREAT!

30 DAYS LATER

GET UP, LAZY BONES - HAVE YOU FORGOTTEN WE'RE OFF ON THE BIG TOUR TO-DAY?

OH! WHAT A GRAND SLEEP. ALL RIGHT, BRIGHT EYES, I'LL GET UP

IF YOU DON'T STEP ON IT, WE'LL NEVER MAKE INDIAN LODGE BY NIGHTFALL

O.K. SPEED DEMON, HERE GOES

I HOPE WE DON'T MEET ANOTHER CAR

FRAIDY CAT

GOSH! AND WE'VE GOT TO PASS ON THE OUTSIDE!

WHAT OF IT? THERE'S PLENTY OF ROOM

HEY, YOU, COME ON!

I CAN'T DO IT!

SLIDE OVER HERE AND GIVE ME THAT WHEEL!

CAREFUL, TRUDY, CAREFUL!

BOY, OH BOY, YOU BEAT ME ON THAT ONE! GIVING UP CAFFEIN AND TURNING TO POSTUM CERTAINLY DID WONDERS FOR YOUR NERVES. BELIEVE ME, I'M GOING TO TRY POSTUM, TOO

YOUR NERVES, TOO, MAY BE SUFFERING BECAUSE OF CAFFEIN STIMULATION. CAFFEIN MAY BE WHIPPING THEM TO EXHAUSTION AND INTERFERING WITH THE REST YOUR BODY NEEDS. DON'T LET IT! THOUSANDS OF MEN AND WOMEN HAVE AVOIDED CAFFEIN STIMULATION BY TURNING TO POSTUM. FOR POSTUM CONTAINS NO CAFFEIN. IT IS THE IDEAL DRINK FOR THE WHOLE FAMILY. TRY IT FOR 30 DAYS. SEE HOW MUCH BETTER YOU FEEL. ORDER FROM YOUR GROCER OR MAIL THE COUPON FOR A WEEK'S FREE SUPPLY...

THAT SETTLES THAT

I DON'T LIKE MILK

ME NEITHER

BUT I LIKE IT THE WAY MOTHER FIXES IT

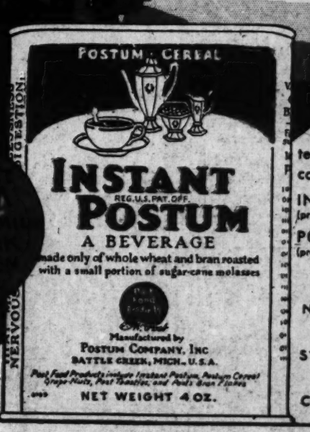
OH YEAH?

SHE ADDS HOT MILK TO A TEASPOONFUL OF INSTANT POSTUM

AND THEN WHAT?

SHE STIRS IT AND BOY HOW I DOWN IT!

GEE! I'M GONNA GET MY MILK DONE LIKE THAT



FREE TRIAL OFFER

GENERAL FOODS,
Battle Creek, Mich. S.L.P.D. 4-3-32

I want to make a thirty-day test of Postum. Please send me, without cost or obligation, one week's supply of

INSTANT POSTUM ..... ☐ (prepared instantly in the cup)
POSTUM CEREAL ..... ☐ (prepared by boiling)
Check which you prefer

NAME_____

STREET_____

CITY_____ STATE_____

FILL IN COMPLETELY—PRINT NAME AND ADDRESS

BE WISE" DRINK POSTUM